

**LOS ANGELES COUNTY**  
**DEPARTMENT OF PUBLIC WORKS**  
**BENCH MARK LIST**

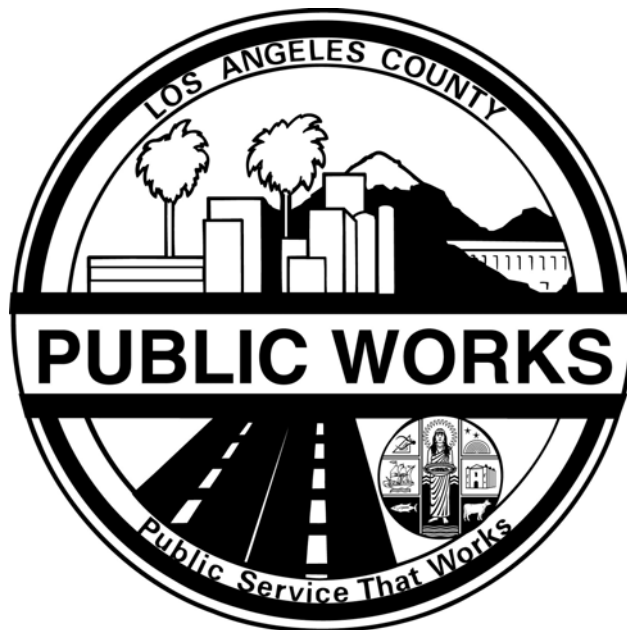

**COVINA QUAD**

**2005 ADJUSTMENT**

**NAVD 88 DATUM  
METRIC**

## PREFACE

The Department of Public Works level net is composed of more than 1,700 miles or 2720 kilometers of levels supporting in excess of 9,000 bench marks. Previously when a major readjustment of the net was undertaken, to emphasize the complete break with previous elevations, the CY, CG, & CL, series bench marks were re-labeled DY, DG, & DL, respectively. Beginning in 1993 the baseline readjustment year will be indicated on baseline BM, s only indicated below (\*). Henceforth all BM numbers will be labeled as a Y, G, or L, series that will no longer indicate the major adjustment year.

To facilitate the adjustment, indexing and distribution of adjusted values of the net, the county territory was divided into 33 quads or areas. For the identification purposes each quad was given a name, viz., "Rosemead," "La Mirada," "Santa Fe," etc. When bench marks and elevations in these quads are used, the name must be included in the bench mark description, e.g.,

\* BASELINE 90.057 L&BR IN CTR OF CB RET @ NE COR Y 9191  
(1990) 295.461 LA HABRA BLVD & VALLEY HOME AVE  
10.7M N & 10.7M E/O C/L INT

It is expected that this general adjustment will for the most part remain sound for 8 to 12 years. Updating constrained adjustments will continue in the future. When a quad is readjusted, new elevations will be published and the date of readjustment will be noted in the bench mark description. Two bench marks with different adjustment dates will not normally agree with each other.

The basic accuracy of the net is reflected by an indicated field probable error of plus or minus 4mm per kilometer of leveling as determined from the conditions of closure. However, many years of experience in vertical control in the greater Los Angeles basin and Antelope Valley indicate that because of varying degrees of subsidence and heaving, the true datum is recovered only by obtaining substantial agreement of a number of bench marks.

The users of this net are invited to assist in its maintenance by notifying this department of cases of obliteration, apparent mistakes in description or elevations, and proven disturbance of bench marks.

---

DATUM: North American Vertical Datum of 1988 (NAVD88)

Note: NAVD 1988 minus approximately 700mm (2.3ft) equals  
Previous NGVD 1929 Datums. For more accurate equations  
At individual bench marks refer to previous publications

## ABBREVIATIONS USED IN BENCH MARK LISTINGS

ABUT -----	Abutment	ECR -----	End of Curb
ALG -----	Along	EC -----	End of Curb
ANG PT -----	Angle Point	ENT -----	Entrance
B/W -----	Back of Walk	FL -----	Floor
BCR -----	Beginning of Curve Return	FTG -----	Footing
BLDG -----	Building	FRWY -----	Freeway
BM -----	Bench Mark	F/W -----	Front of Walk
BT SPK -----	Boat or Bolt Spike	GAR -----	Garage
BR CAP -----	Brass or Bronze Cap	HDWL -----	Headwall
C B -----	Catch Basin	HSE -----	House
CTR -----	Center	INT -----	Intersection
C/L -----	Center Line	IP -----	Iron Pipe
C/L INT -----	Center Line Intersection	LT -----	Left
C/L PROD ---	Center Line Produced	LACE -----	L.A. City Engineer
CONC -----	Concrete	LACS -----	L.A. Co. Engineer
COR -----	Corner	LAFC -----	L.A. Co. Flood Control
COE -----	Corps of Engineers	L&BN -----	Lead and Bench Nail
CULV -----	Culvert	L&BR -----	Lead and Brad
CYN -----	Canyon	L&N -----	Lead and Nail
CB -----	Curb	L&SPK -----	Lead and Spike
CS MON -----	Co. Eng. Monument	L&T -----	Lead and Tack
CT SPK -----	Cut Spike	MCR -----	Middle of Curb Return
DPW -----	Dept. of Public Works	MKD -----	Marked
DR -----	Drive or Driveway	MC -----	Middle of Curb
E/O -----	East of	MON -----	Monument

## **ABBREVIATIONS USED IN BENCH MARK LISTINGS (CON'T)**

N/O ----- North of  
NR ----- Near  
OPP ----- Opposite  
PI ----- Point of Intersection  
PK&W ----- PK Nail and Washer  
P/L ----- Property Line  
POST ----- Point on Semi-Tangent  
PP ----- Power Pole  
PVMT ----- Pavement  
PROD ----- Produced  
RD ----- Road  
RDBM ----- Road Dept. Bench Mark  
RDBM TAG - Road Dept. Bench Mark Tag  
RR ----- Railroad  
RT ----- Right  
R/W ----- Right of Way  
SDMH ----- Storm Drain Manhole  
SMH ----- Sewer Manhole  
SPK ----- Spike  
ST&W ----- Spike Tin and Washer  
S/O ----- South of  
TP ----- Telephone Pole  
USC&GS --- U.S. Coast and Geodetic Survey  
USGS ----- U.S. Geological Survey  
WK ----- Walk  
W/O ----- West of  
D90/L-3

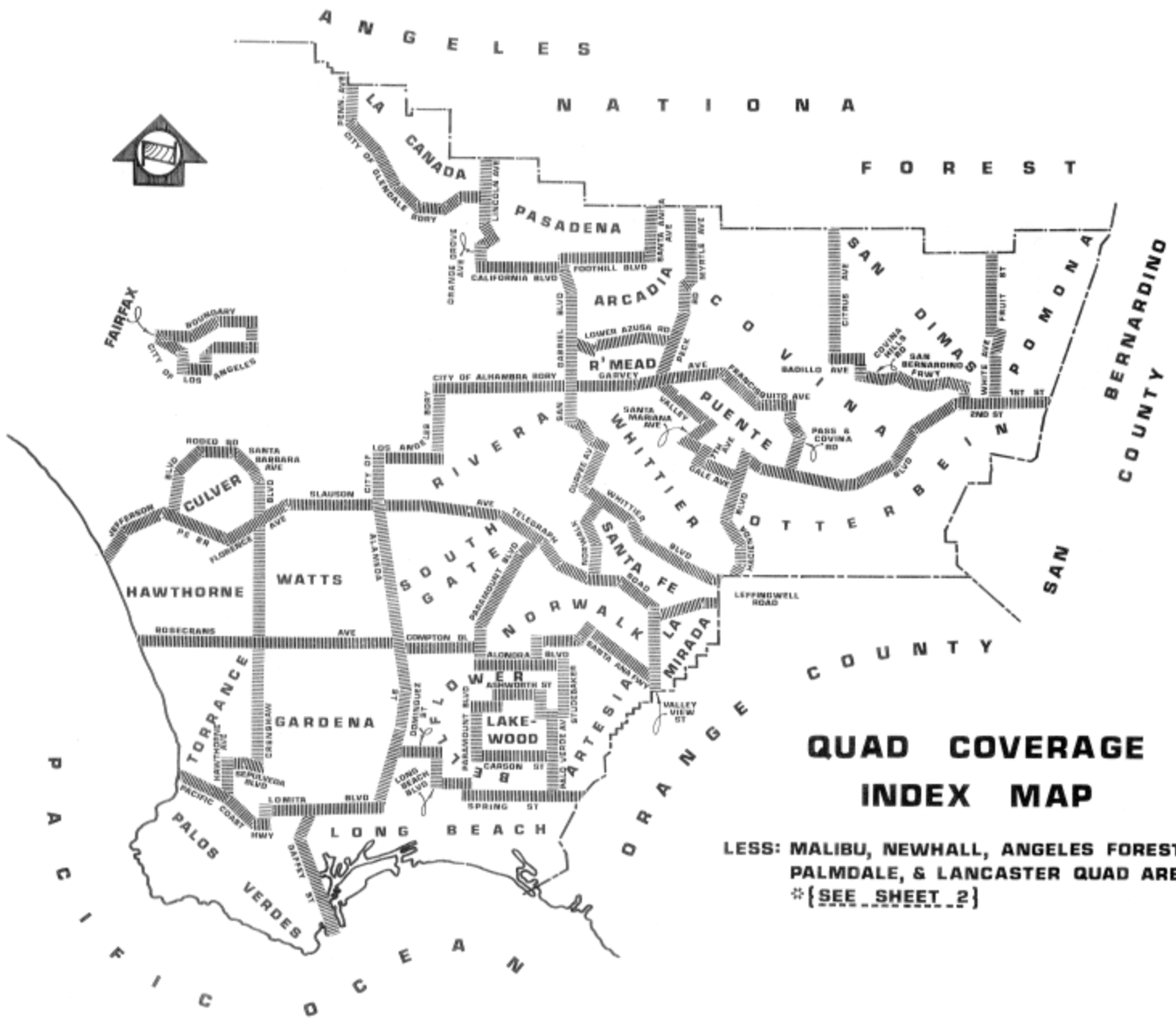

K E R N C O U N T Y

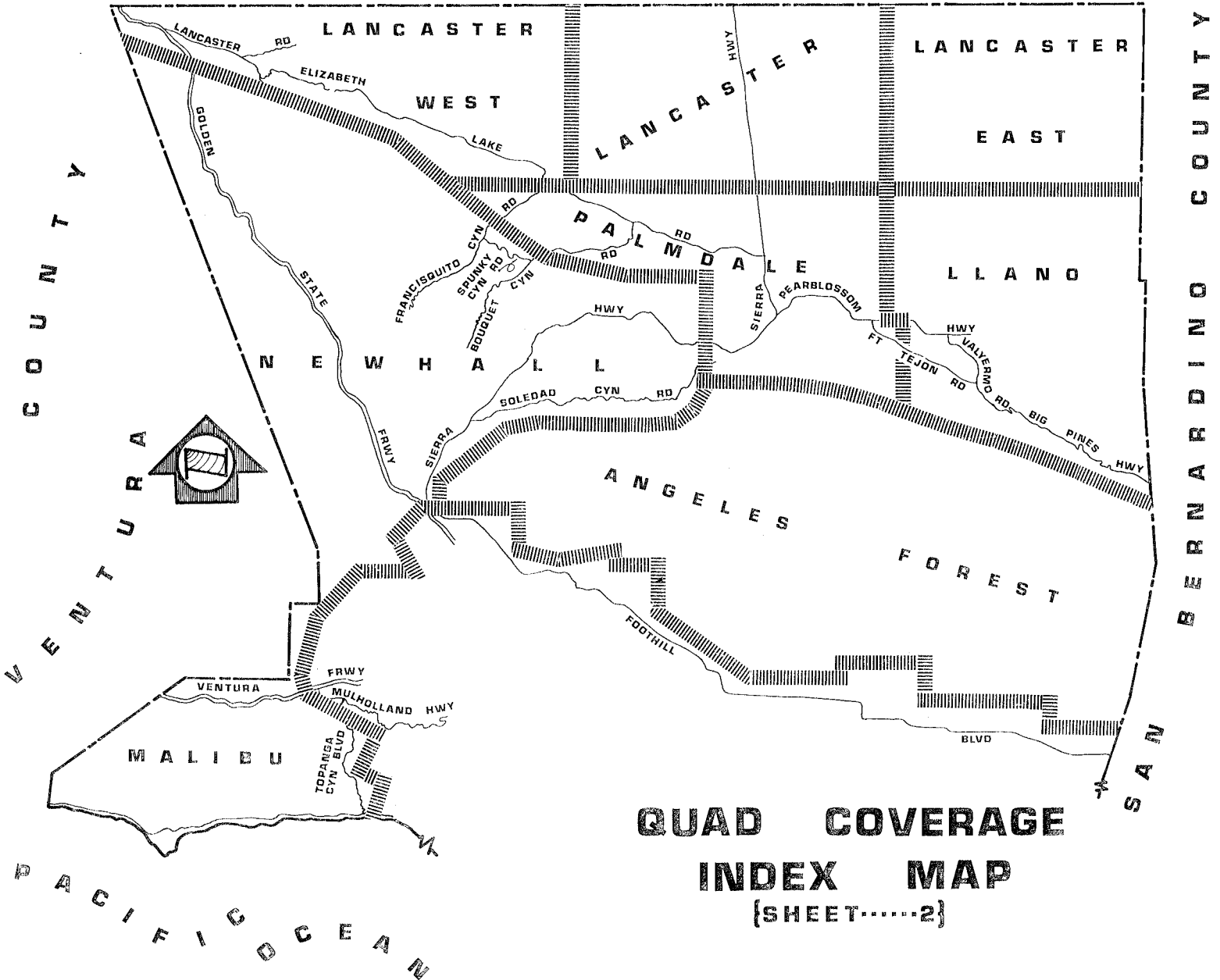

**QUAD COVERAGE**  
**INDEX MAP**  
 {SHEET.....2}

# COVINA QUAD INDEX

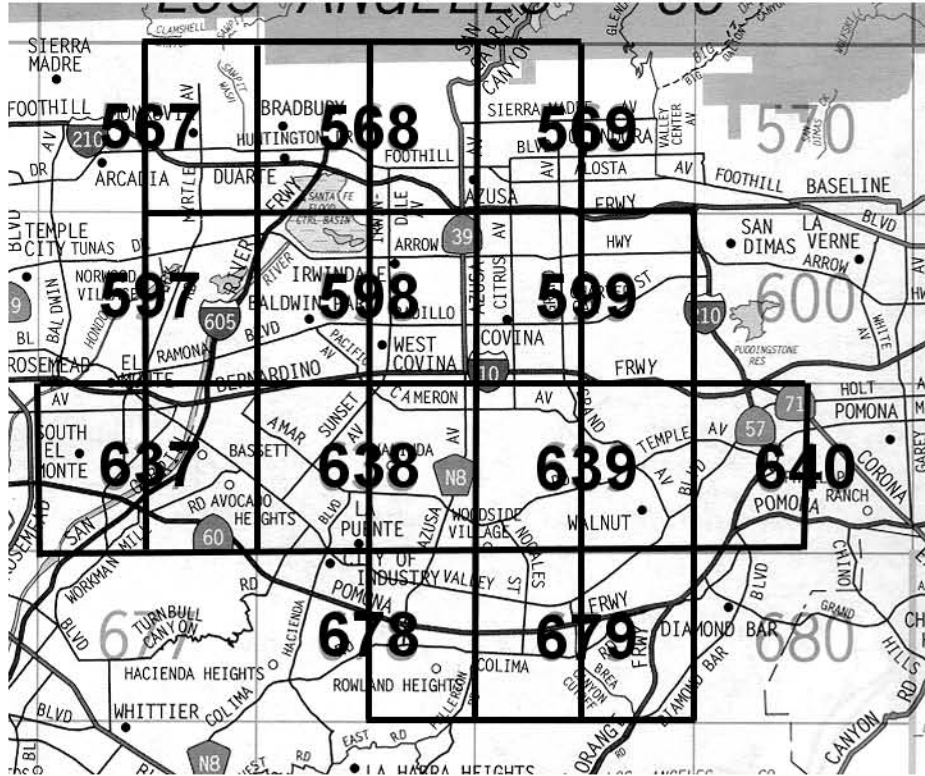

**NUMBERS REFER TO  
THOMAS BROS PAGE  
NUMBERS.**

**EACH THOMAS BROS  
PAGE IS DIVIDED INTO  
TWO INDEX PAGES  
EAST AND WEST**

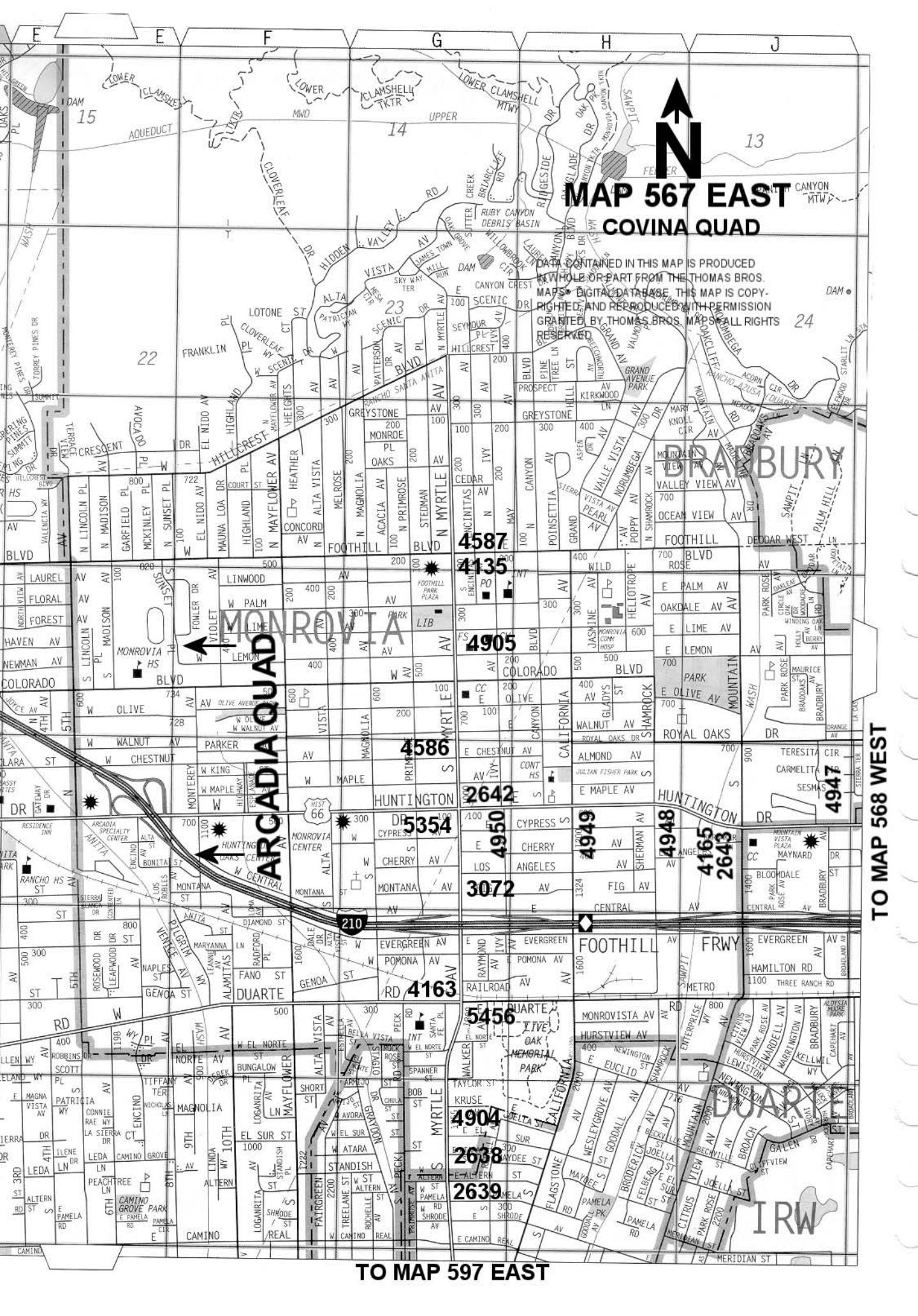

# MAP 567 EAST COVINA QUAD

DATA CONTAINED IN THIS MAP IS PRODUCED  
IN WHOLE OR PART FROM THE THOMAS BROS.  
MAPS DIGITAL DATABASE. THIS MAP IS COPY-  
RIGHTED, AND REPRODUCED WITH PERMISSION  
GRANTED BY THOMAS BROS. MAPS. ALL RIGHTS  
RESERVED.

## MONROVIA

## ARCADIA QUAD

## BRADBURY

TO MAP 568 WEST

TO MAP 597 EAST

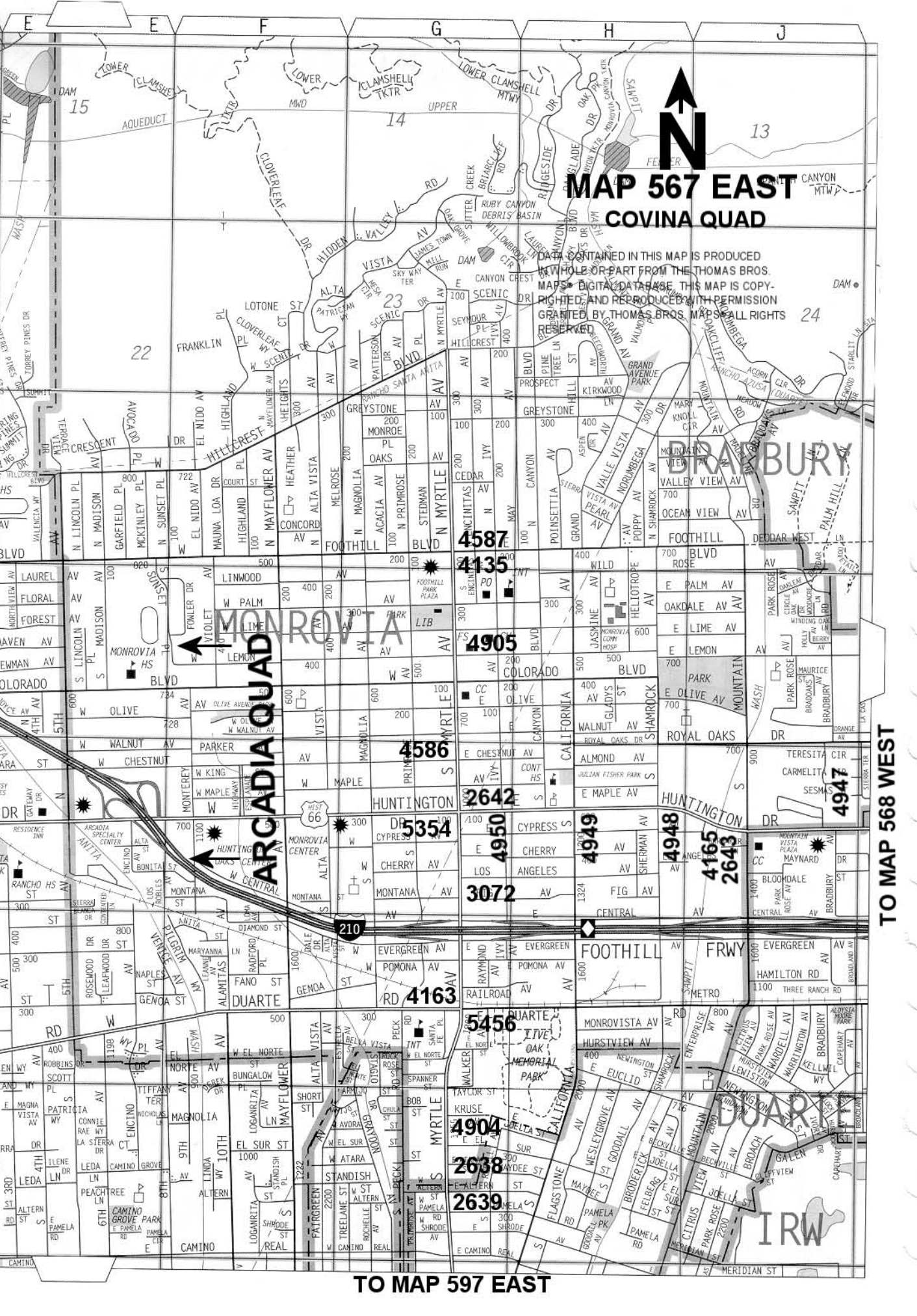

COPYRIGHT 1994 Thomas Bros. Maps®

MAP 567

TO MAP 567 EAST

TO MAP 597 EAST

# MAP 568 WEST COVINA QUAD



DATA CONTAINED IN THIS MAP IS PRODUCED IN WHOLE OR PART FROM THE THOMAS BROS. MAPS® DIGITAL DATABASE. THIS MAP IS COPYRIGHTED, AND REPRODUCED WITH PERMISSION GRANTED, BY THOMAS BROS. MAPS®. ALL RIGHTS RESERVED.

## BRADBURY

## IRWINDALE

## DIUARTE

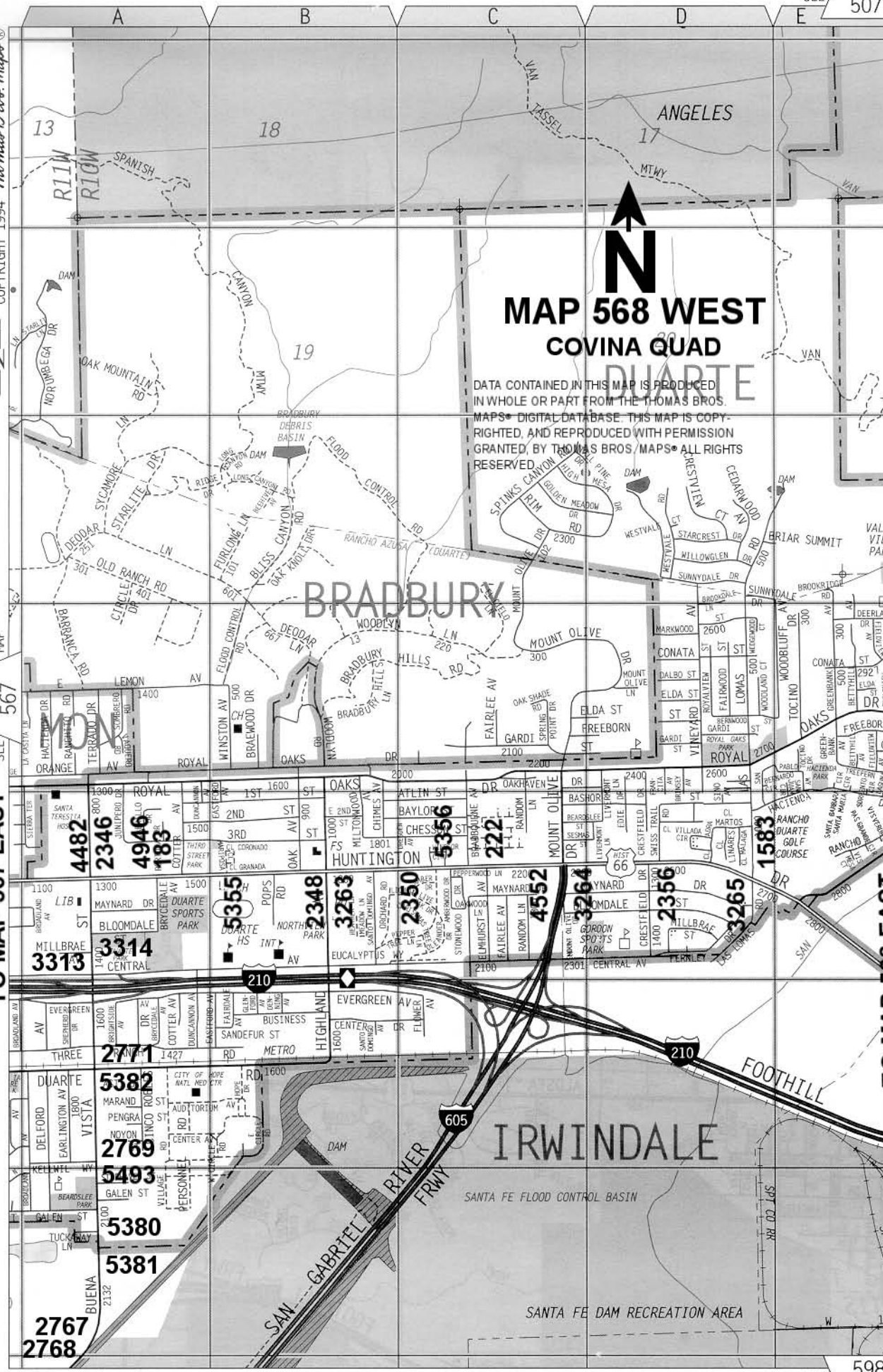

TO MAP 568 EAST



# MAP 569 WEST COVINA QUAD

DATA CONTAINED IN THIS MAP IS PRODUCED IN WHOLE OR PART FROM THE THOMAS BROS. MAPS® DIGITAL DATABASE. THIS MAP IS COPYRIGHTED, AND REPRODUCED WITH PERMISSION GRANTED BY THOMAS BROS. MAPS® ALL RIGHTS RESERVED



TO MAP 568 EAST

TO MAP 569 EAST

TO MAP 599 WEST

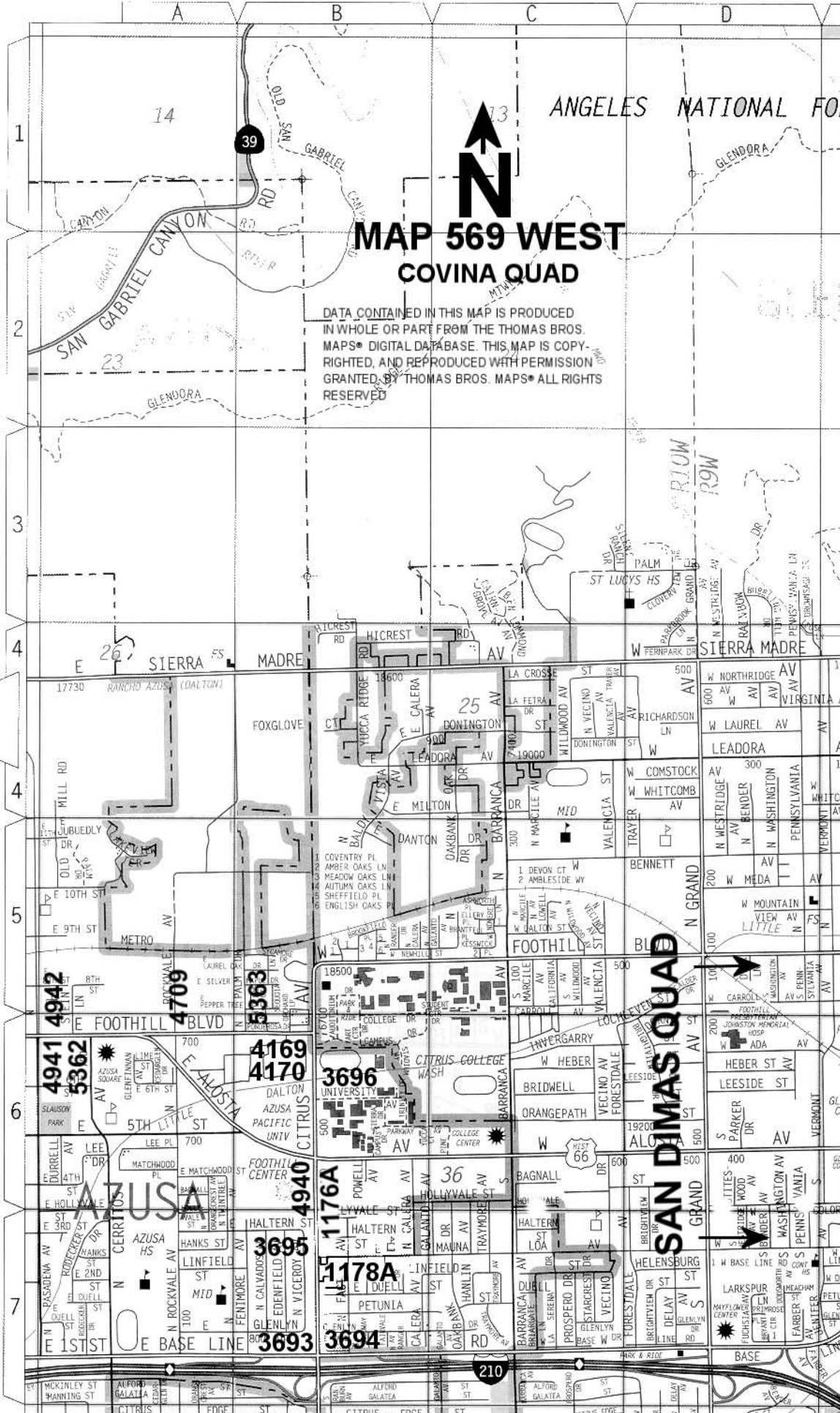

TO MAP 567 EAST

TO MAP 568 WEST

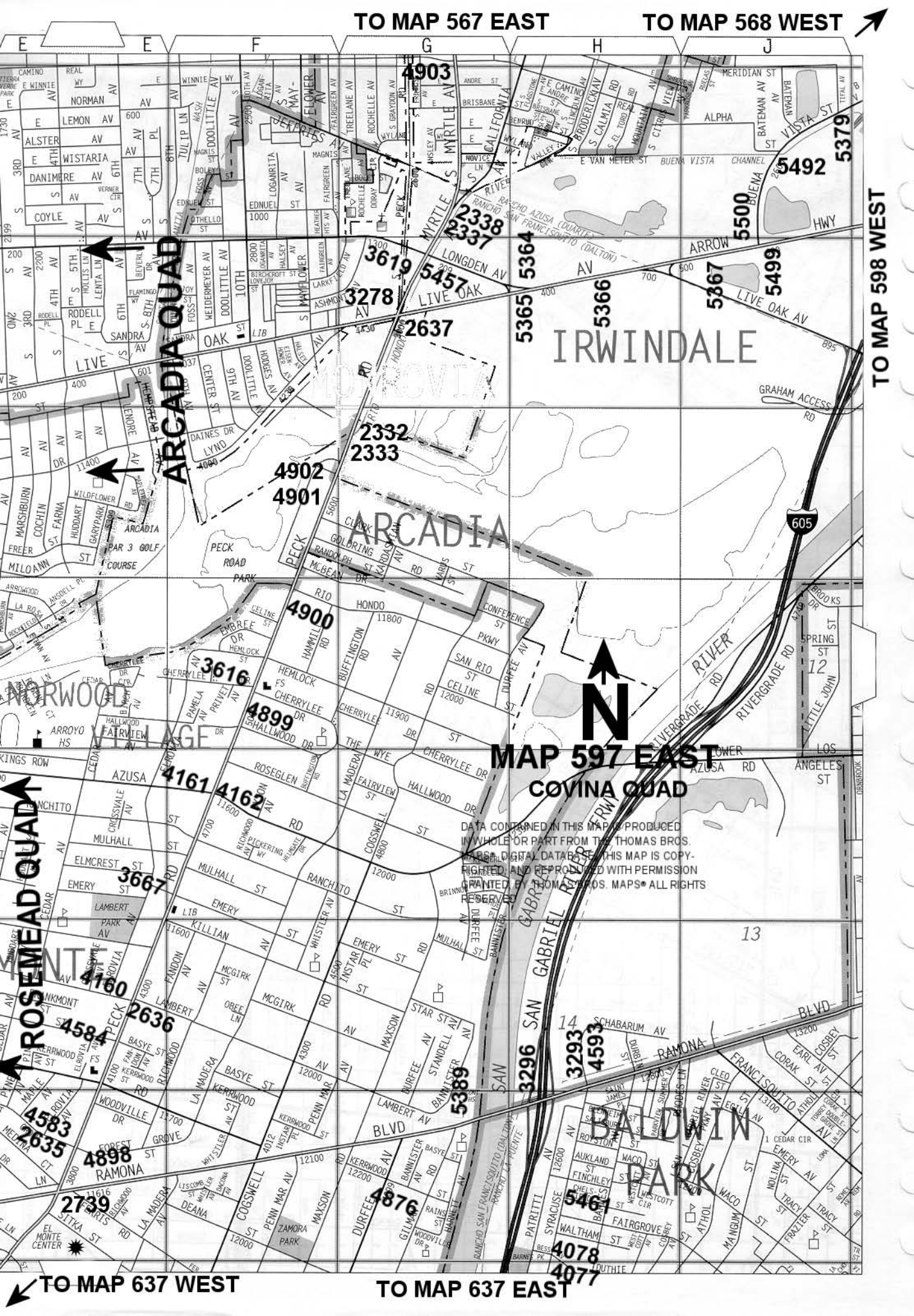

ARCADIA QUAD

IRWINDALE

ARCADIA

MAP 597 EAST  
COVINA QUAD



DATA CONTAINED IN THIS MAP IS PRODUCED  
 IN WHOLE OR PART FROM THE THOMAS BROS  
 DIGITAL DATABASE. THIS MAP IS COPY-  
 RIGHTED AND REPRODUCED WITH PERMISSION  
 GRANTED BY THOMAS BROS. MAPS® ALL RIGHTS  
 RESERVED

ROSEMEAD QUAD

TO MAP 637 WEST

TO MAP 637 EAST

TO MAP 598 WEST

TO MAP 597 EAST

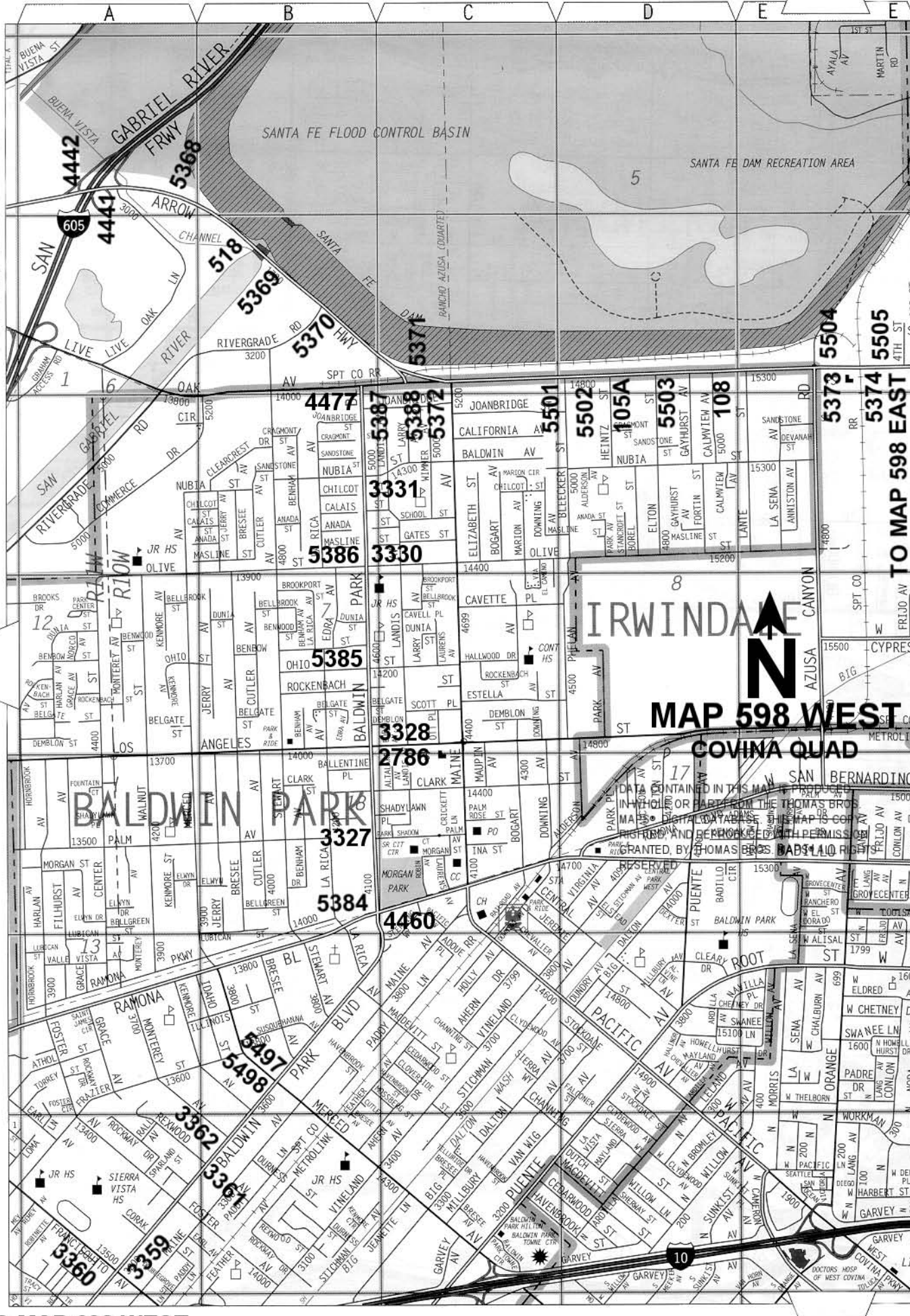

**IRWINDALE**  
**MAP 598 WEST**  
**COVINA QUAD**

DATA CONTAINED IN THIS MAP IS FOR INFORMATION ONLY AND IS NOT TO BE USED FOR ANY PURPOSE IN WHOLE OR PART FROM THE THOMAS BROS. MAP & DIGITAL DATA SERVICES. THIS MAP IS COPYRIGHTED AND BOUND BY LAW. PERMISSION IS GRANTED BY THOMAS BROS. MAP & DIGITAL DATA SERVICES.

TO MAP 638 WEST

TO MAP 568 EAST

TO MAP 598 WEST

TO MAP 599 WEST

TO MAP 599 WEST

TO MAP 638 WEST



**MAP 598 EAST**  
**COVINA QUAD**

IN THE CITY OF PASADENA, CALIFORNIA, THE THOMAS BROS. MAPS COMPANY HAS BEEN GRANTED PERMISSION TO REPRODUCE THIS MAP. ALL RIGHTS RESERVED.

TO MAP 638 WEST



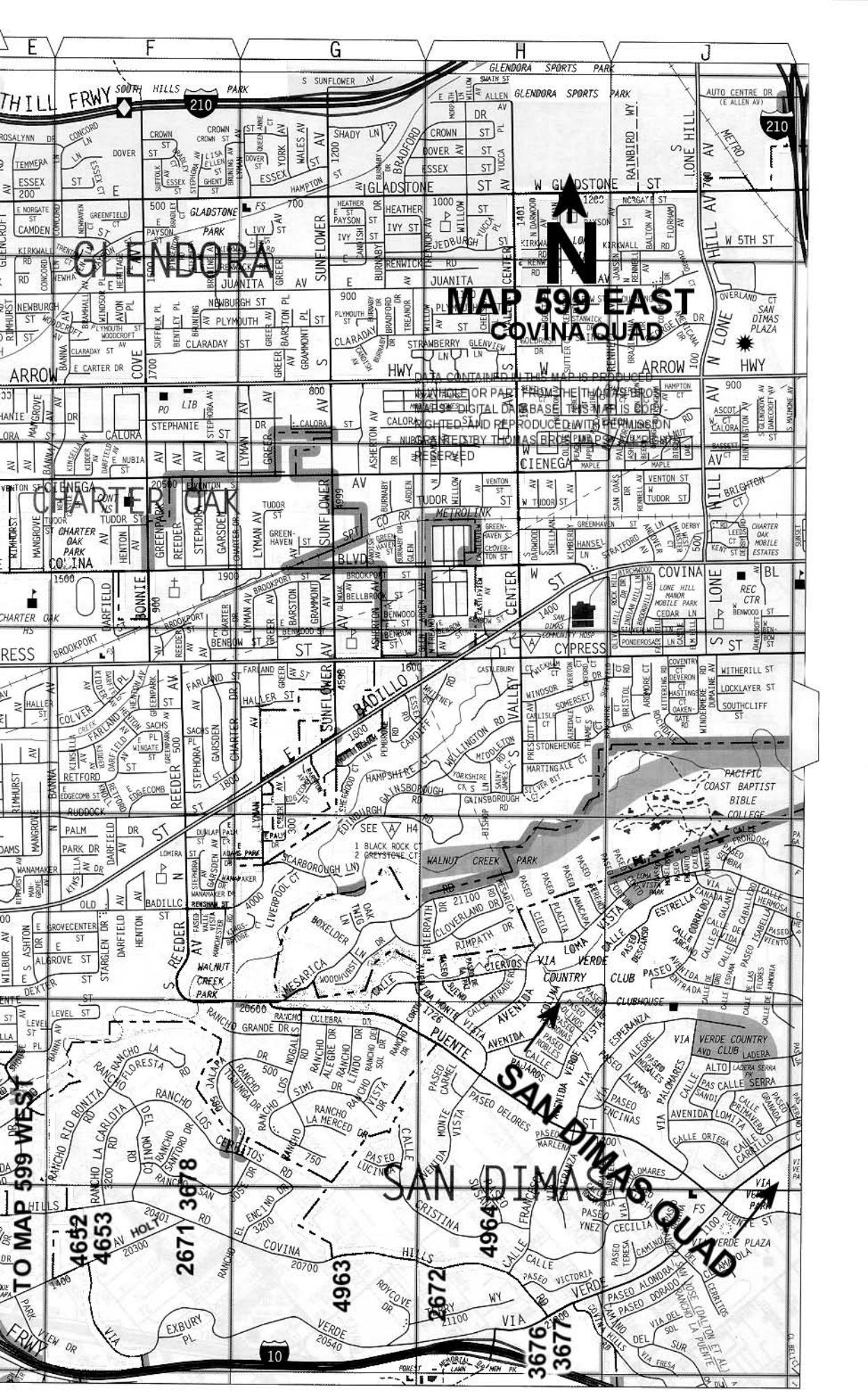

# MAP 599 EAST COVINA QUAD



TO MAP 599 WEST

## SAN DIMAS QUAD

4652  
4653

2671 3678

4963

4964

2672

3676

3677



TO MAP 597 EAST

ROSEMEAD QUAD

WHITTIER QUAD

MAP 637 WEST  
Covina Quad



DATA CONTAINED IN THIS MAP IS PRODUCED IN WHOLE OR PART FROM THE THOMAS BROS MAPS DIGITAL DATABASE. THIS MAP IS COPYRIGHTED, AND REPRODUCED WITH PERMISSION GRANTED BY THOMAS BROS MAPS. ALL RIGHTS RESERVED.

SEE 6

- 1 WHITTIER WOODS CTR
- 2 WHITTIER WOODS DR
- 3 E THOROUGHBRD WY



TO MAP 597 EAST

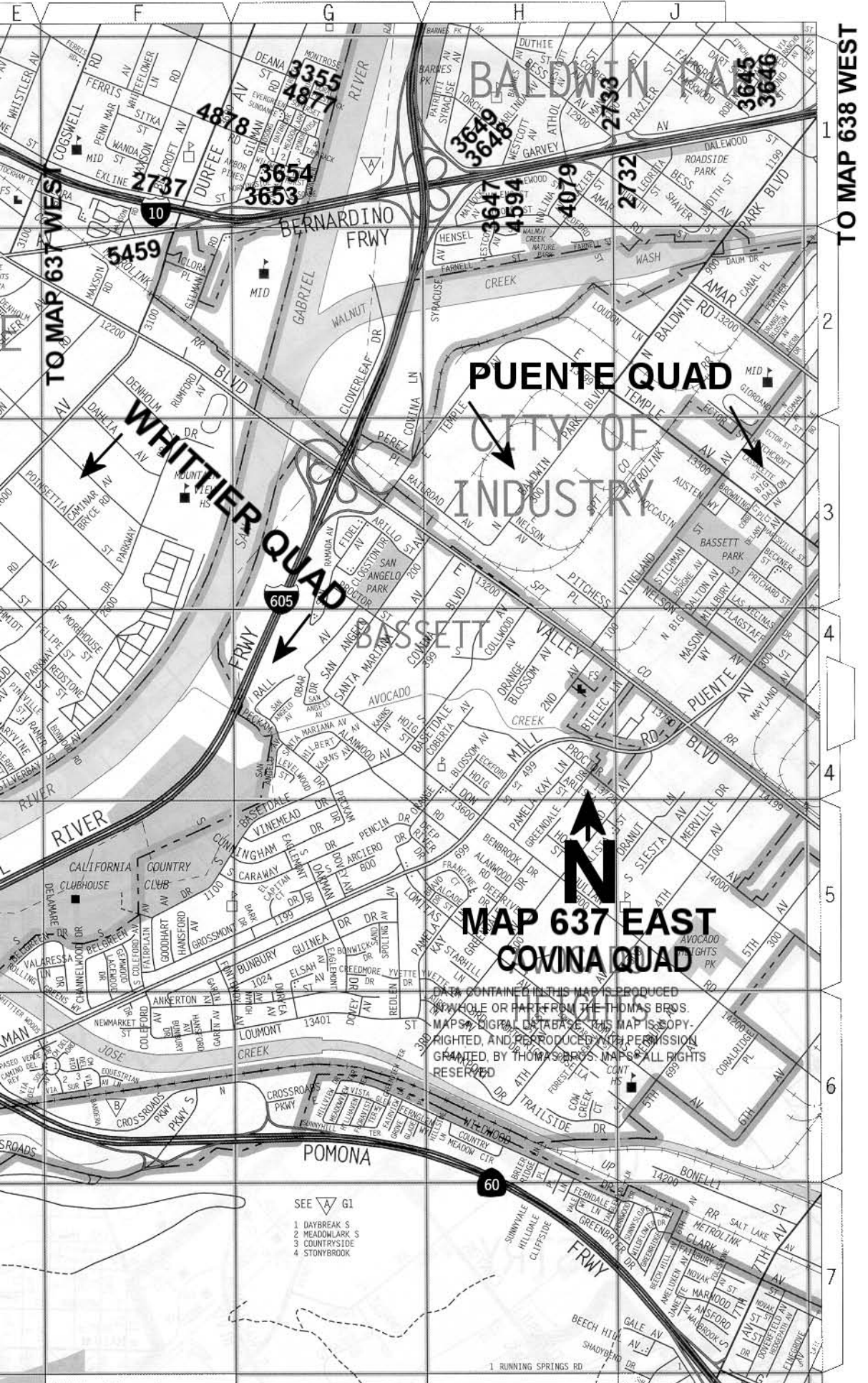

**PUENTE QUAD**

**CITY OF INDUSTRY**

**WHITTIER QUAD**

**MAP 637 EAST  
COVINA QUAD**

DATA CONTAINED IN THIS MAP IS PRODUCED  
IN WHOLE OR PART FROM THE THOMAS BROS.  
MAPS DIGITAL DATABASE. THIS MAP IS COPY-  
RIGHTED, AND REPRODUCED WITH PERMISSION  
GRANTED BY THOMAS BROS. MAPS. ALL RIGHTS  
RESERVED

SEE G1

- 1 DAYBREAK S
- 2 MEADOWLARK S
- 3 COUNTRY'SIDE
- 4 STONYBROOK

TO MAP 598 WEST

TO MAP 598 EAST

TO MAP 637 EAST

TO MAP 638 EAST

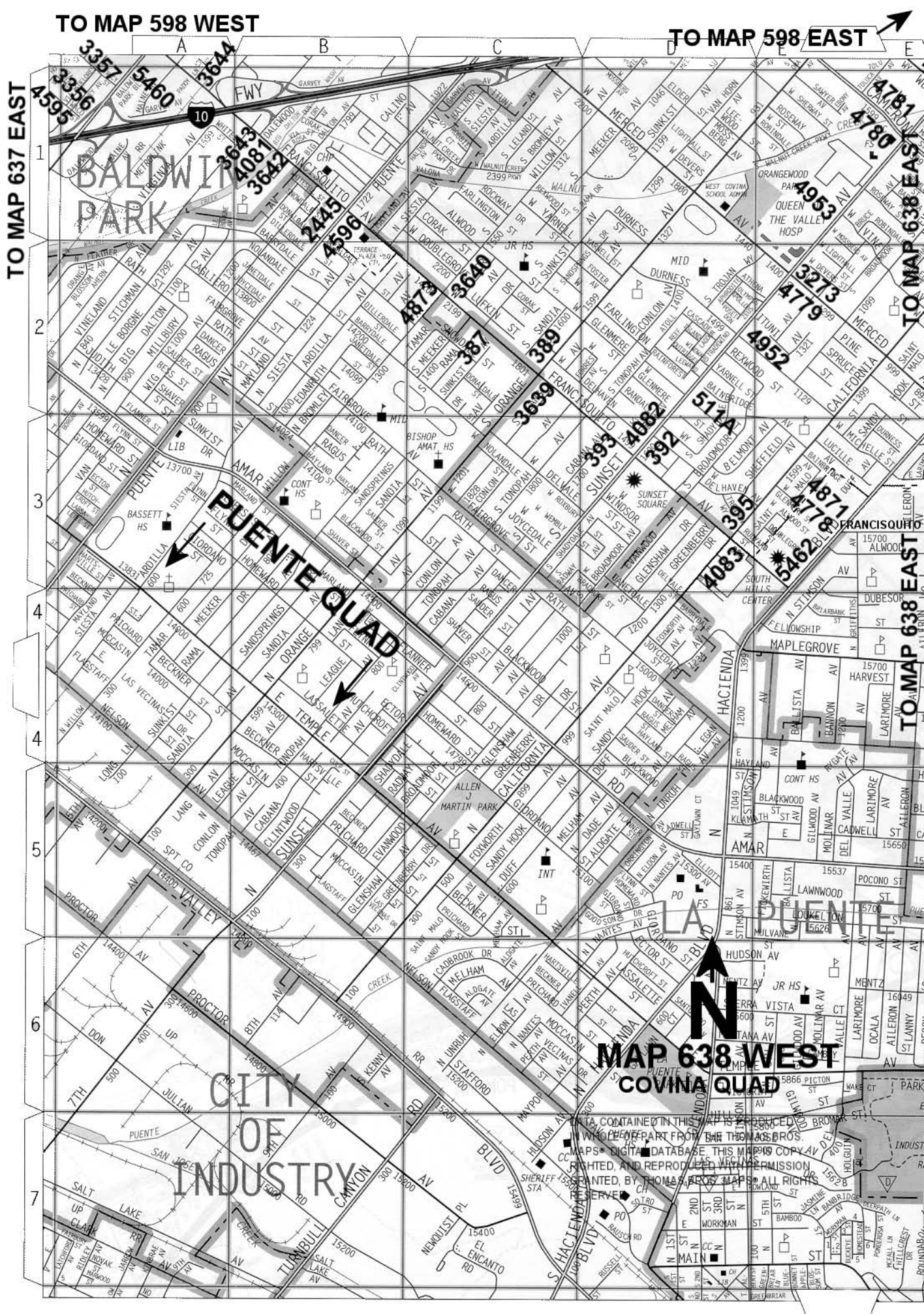

**PUENTE QUAD**

**N**  
**MAP 638 WEST**  
**COVINA QUAD**

**CITY OF INDUSTRY**

CONTAINED IN THIS MAP IS PROPERTY OF THOMAS BROS. MAPS. DIGITAL DATABASE. THIS MAP IS A COPY, UNLESS OTHERWISE NOTED, AND REPRODUCED WITH PERMISSION BY THOMAS BROS. MAPS. ALL RIGHTS RESERVED.



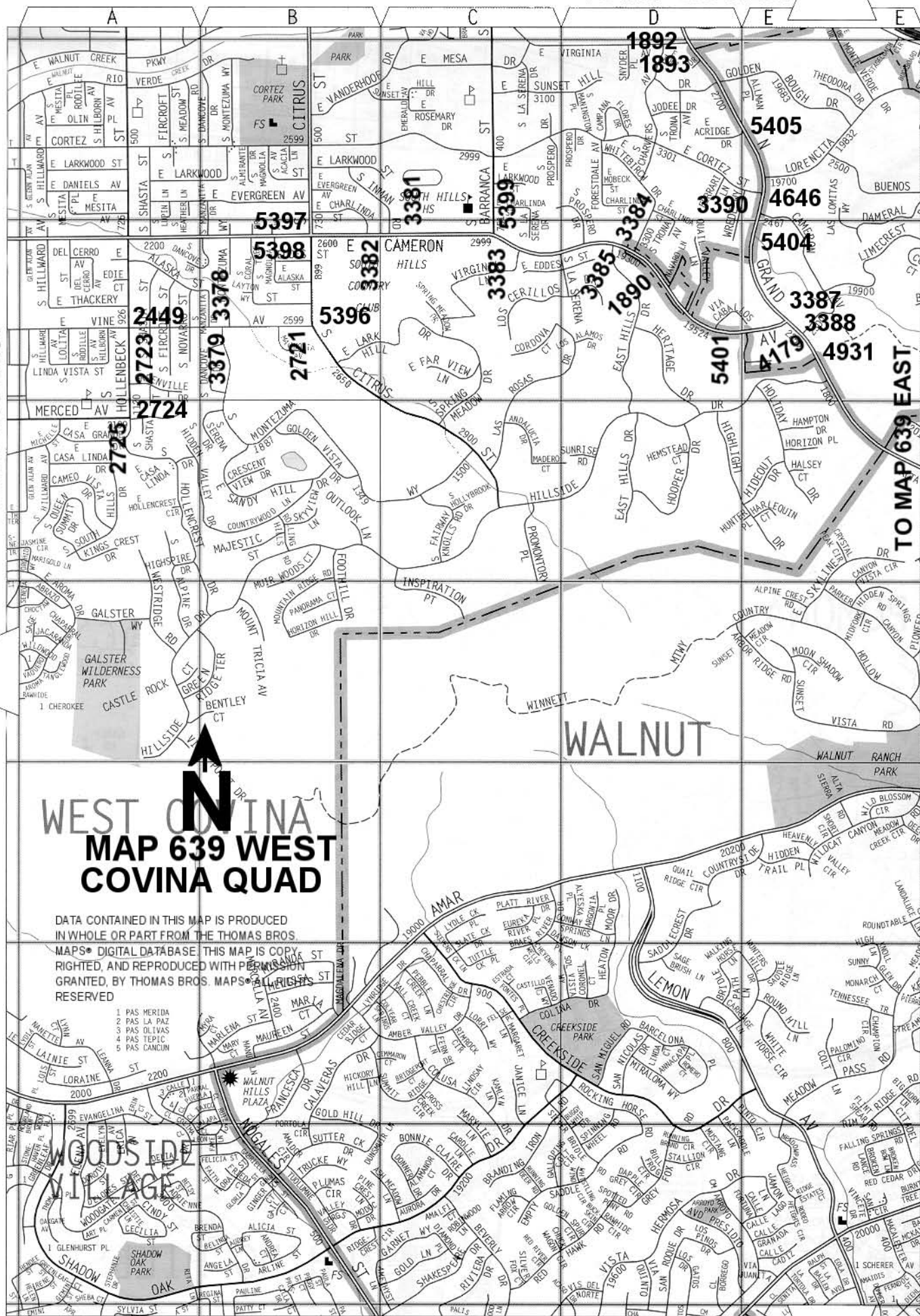

**WEST COVINA  
MAP 639 WEST  
COVINA QUAD**

DATA CONTAINED IN THIS MAP IS PRODUCED IN WHOLE OR PART FROM THE THOMAS BROS. MAPS® DIGITAL DATABASE. THIS MAP IS COPY RIGHTED, AND REPRODUCED WITH PERMISSION GRANTED BY THOMAS BROS. MAPS® ALL RIGHTS RESERVED

- 1 PAS MERIDA
- 2 PAS LA PAZ
- 3 PAS OLIVAS
- 4 PAS TEPIC
- 5 PAS CANCUN

**WOODSIDE VILLAGE**

SHADOW OAK PARK  
WALNUT HILLS PLAZA  
COURTESY PARK  
CITRUS

# MAP 639 EAST COVINA QUAD

DATA CONTAINED IN THIS MAP IS PRODUCED IN WHOLE OR PART FROM THE THOMAS BROS. MAPS® DIGITAL DATABASE. THIS MAP IS COPYRIGHTED, AND REPRODUCED WITH PERMISSION GRANTED BY THOMAS BROS. MAPS® ALL RIGHTS RESERVED



TO MAP 639 WEST

TO MAP 640 WEST

TO MAP 640 WEST

TO MAP 679 EAST

TO MAP 640 WEST

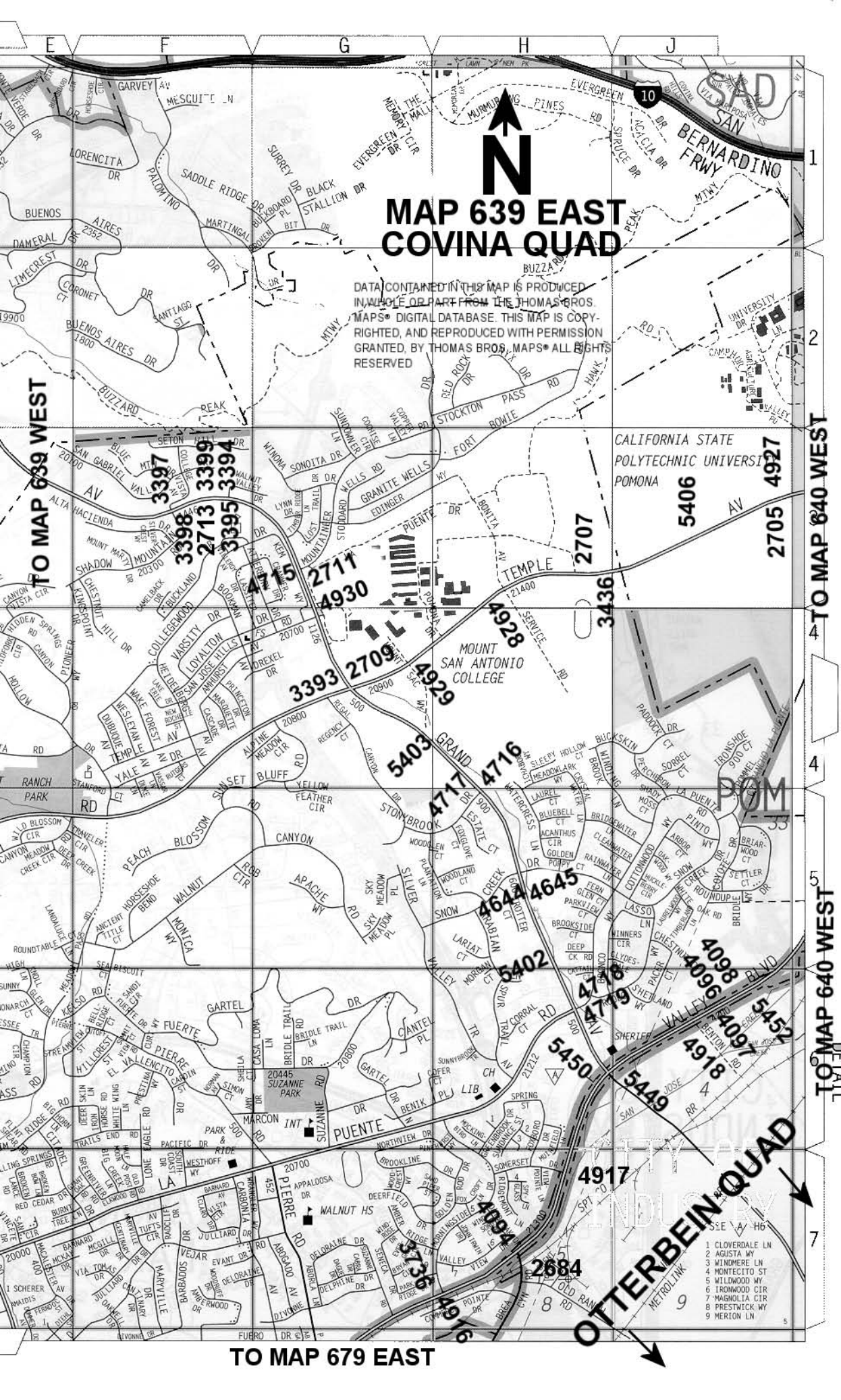

- 1 CLOVERDALE LN
- 2 AGUSTA WY
- 3 WINDMERE LN
- 4 MONTECITO ST
- 5 WILLOWOOD WY
- 6 IRONWOOD CT
- 7 MAGNOLIA CIR
- 8 PRESTWICK WY
- 9 MERTON LN

TO MAP 639 EAST

TO MAP 639 EAST

TO MAP 639 EAST

T1S  
T2S

**N**  
**MAP 640 WEST**  
**COVINA QUAD**

DR DATA CONTAINED IN THIS MAP IS REPRODUCED IN WHOLE OR PART FROM THE THOMAS BROS. MAPS DIGITAL DATABASE. THIS MAP IS COPYRIGHTED AND ALL RIGHTS ARE RESERVED. GRANTED BY THE THOMAS BROS. MAPS. ALL RIGHTS RESERVED.

TO MAP 640 EAST

TO MAP 640 EAST

TO MAP 640 EAST

TO MAP 640 EAST

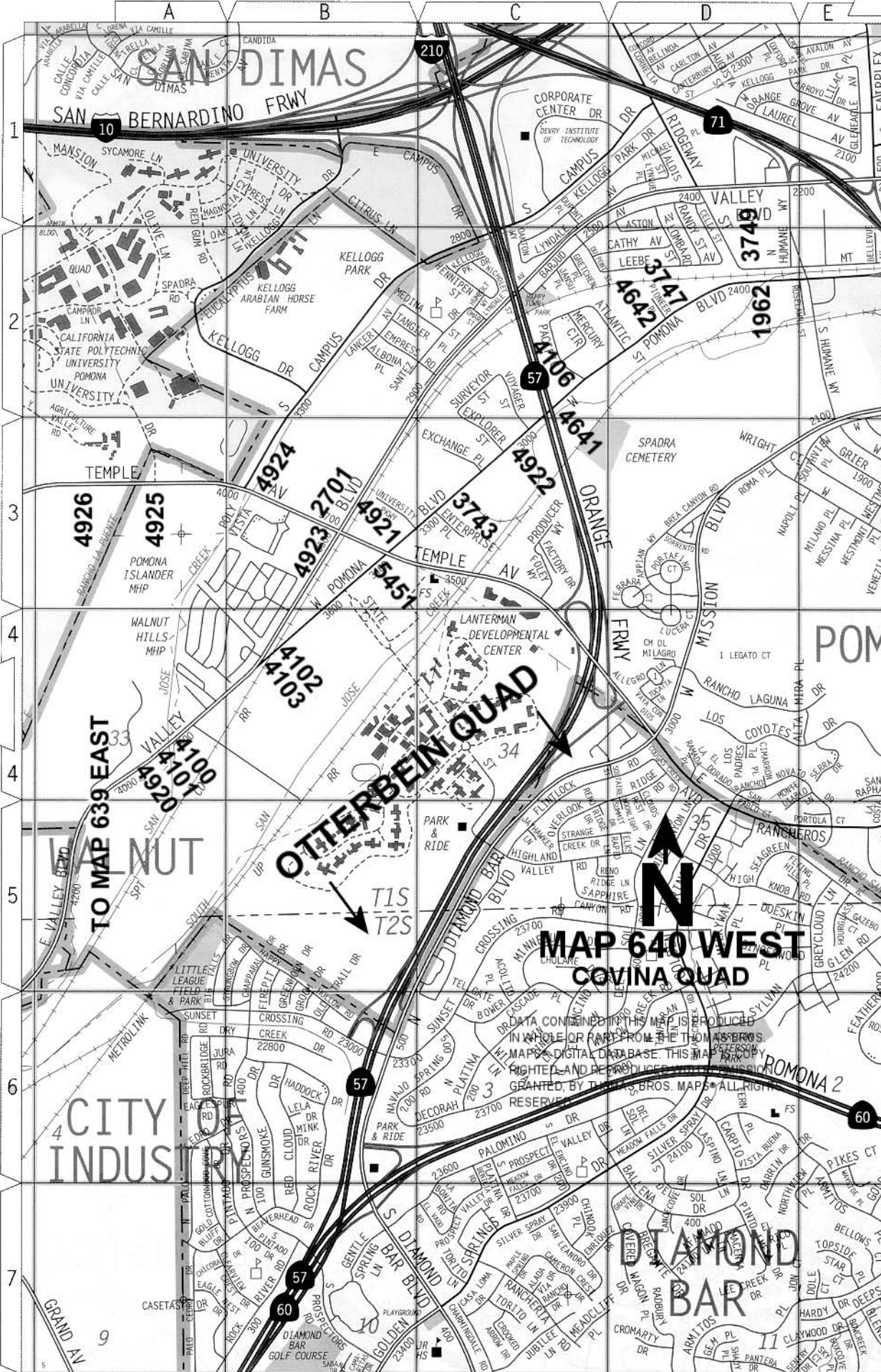

TO MAP 678 EAST

TO MAP 679 EAST

WEST GOVINA

WALNUT

CITY OF INDUSTRY

POMONA

LOS ANGELES ROYAL VISTA GOLF COURSE

OTTERBEIN QUAD

MAP 679 WEST GOVINA QUAD



THE CONTENT IN THIS MAP IS PROVIDED IN WHOLE OR PART FROM THE TOMAS PROPOSED DIGITAL DATABASE. THIS MAP IS A COPY OF THE ORIGINAL WITH PERMISSION GRANTED BY TOMAS PROPOSED MAPS & DIGITAL SERVICES.

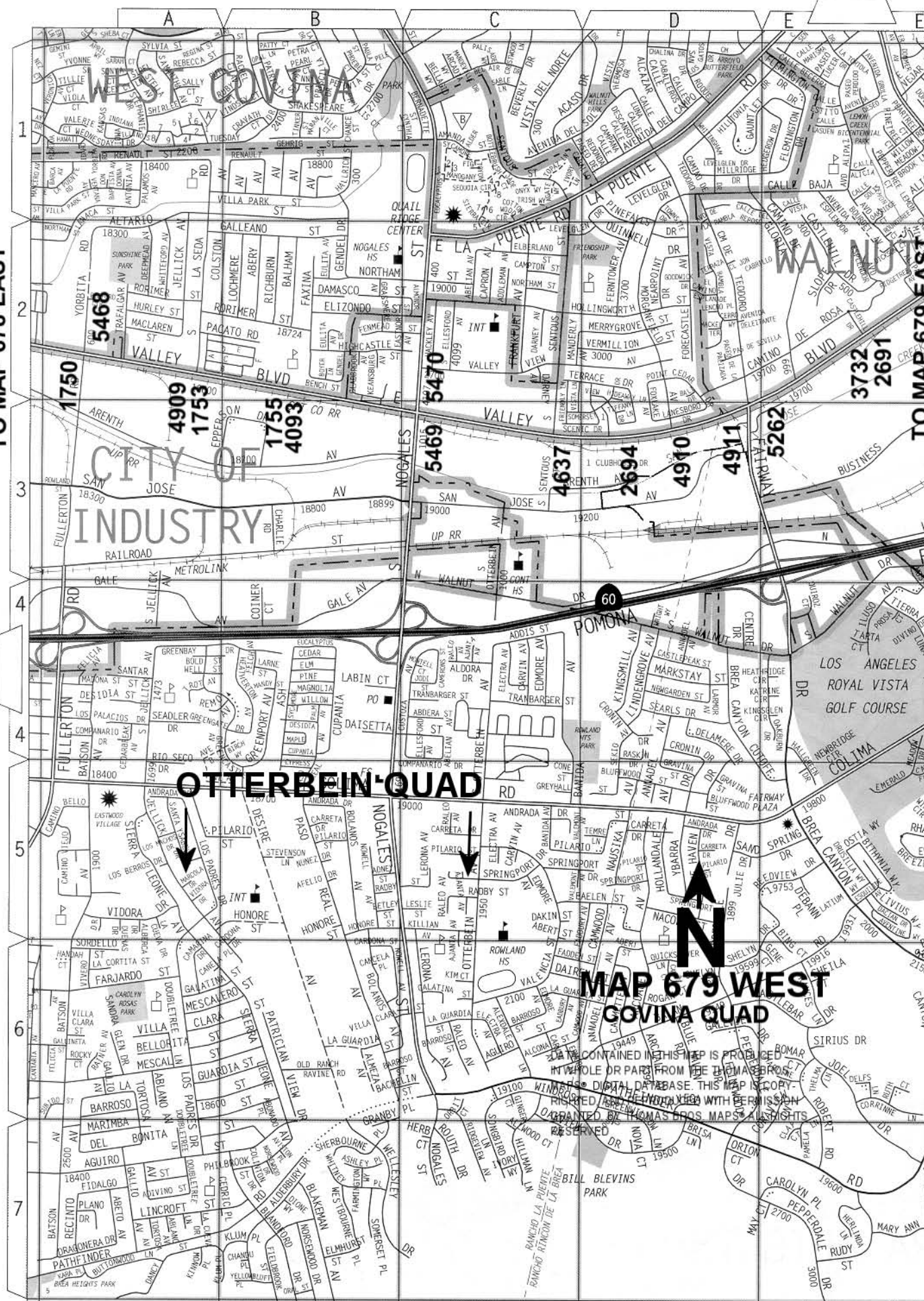

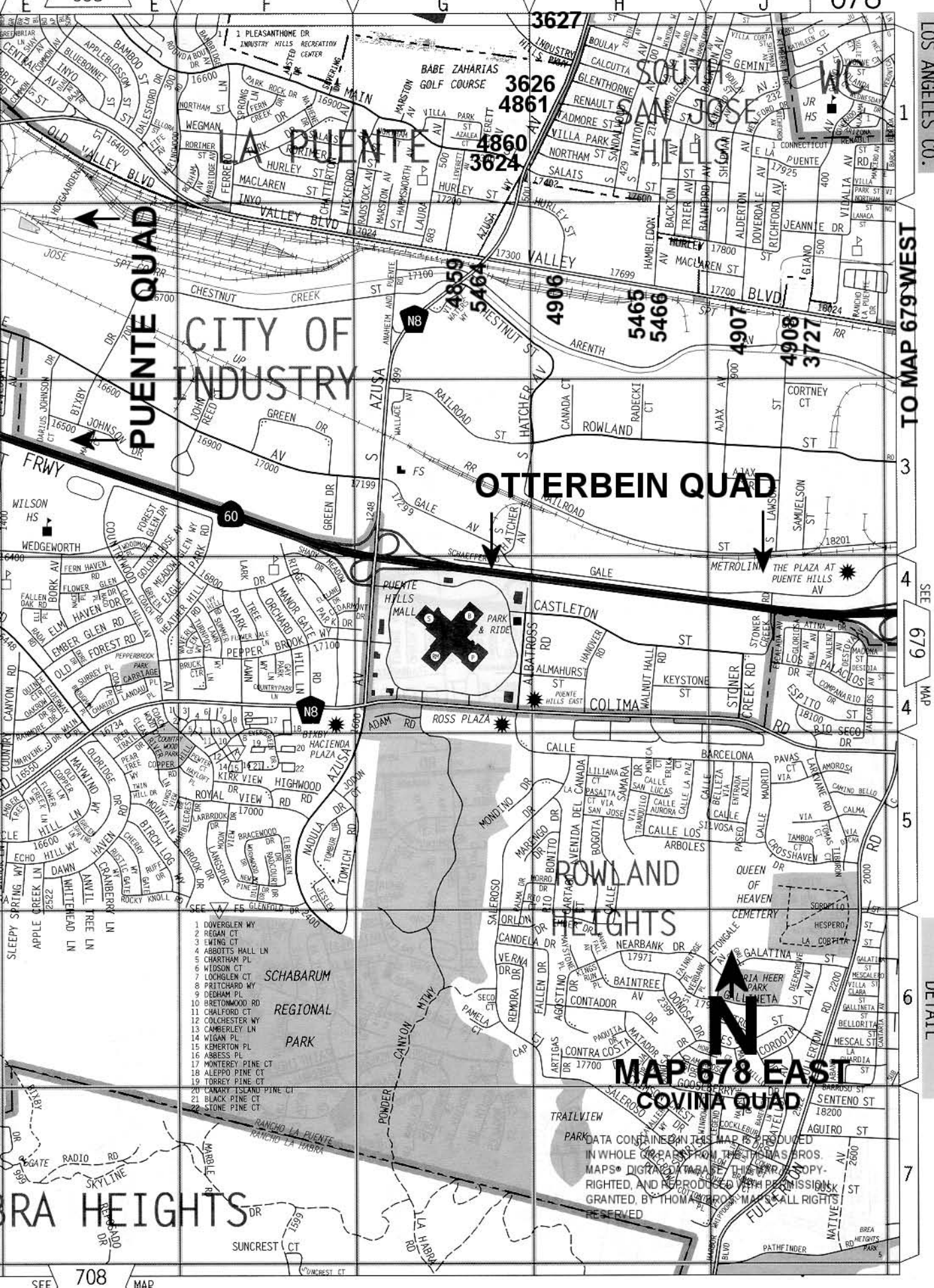

PUENTE QUAD

OTTERBEIN QUAD

ROWLAND HEIGHTS

MAP 678 EAST  
COVINA QUAD



- 1 DOVERGLEN WY
- 2 REGAN CT
- 3 EWING CT
- 4 ABBOTT'S HALL LN
- 5 CHARTRAY PL
- 6 WIDSON CT
- 7 LOCHGLEN CT
- 8 PRITCHARD WY
- 9 DEDHAM PL
- 10 BRETWOOD RD
- 11 CHALFORD CT
- 12 COLCHESTER WY
- 13 CAMBERLEY LN
- 14 WIGAN PL
- 15 KEMERTON CT
- 16 ABBESS PL
- 17 MONTEREY PINE CT
- 18 ALEPPO PINE CT
- 19 TORREY PINE CT
- 20 CANARY ISLAND PINE CT
- 21 BLACK PINE CT
- 22 STONE PINE CT

DATA CONTAINED ON THIS MAP IS PRODUCED IN WHOLE OR PART FROM THE THOMAS BROS. MAPS® DIGITAL DATA SET. THIS IS A REPRODUCED, UNRIGHTED, AND REPRODUCED WITH PERMISSIONS GRANTED, BY THOMAS BROS. MAPS. ALL RIGHTS RESERVED.

RA HEIGHTS

LOS ANGELES CO.

TO MAP 679 WEST

SEE 679 MAP

DETAIL

TO MAP 639 EAST

TO MAP 679 WEST

CITY OF INDUSTRY

OTTERBEIN QUAD

DIAMOND BAR

MAP 679 EAST  
COVINA QUAD



SEE A AI SEE B C1

- 1 MISSOURI
  - 2 NEBRASKA
  - 3 NEW JERSEY
  - 4 NEW YORK
  - 5 NEVADA
  - 6 MONTANA
  - 7 KENTUCKY
  - 8 LOUISIANA
  - 9 MAINE
- 1 PINON
  - 2 JOSHUA
  - 3 DOGWOOD
  - 4 LOGGERS LN
  - 5 WOODSIDE PARK DR
  - 6 WHITTLERS PL
  - 7 REDWOOD LN
  - 8 HEMLOCK LN

DATA CONTAINED ON THIS MAP IS PRODUCED IN WHOLE OR PART FROM THE THOMAS BROS MAPS DIGITAL DATABASE. THIS MAP IS COPYRIGHTED AND REPRODUCES WITH PERMISSION GRANTED BY THOMAS BROS. MAPS. ALL RIGHTS RESERVED.

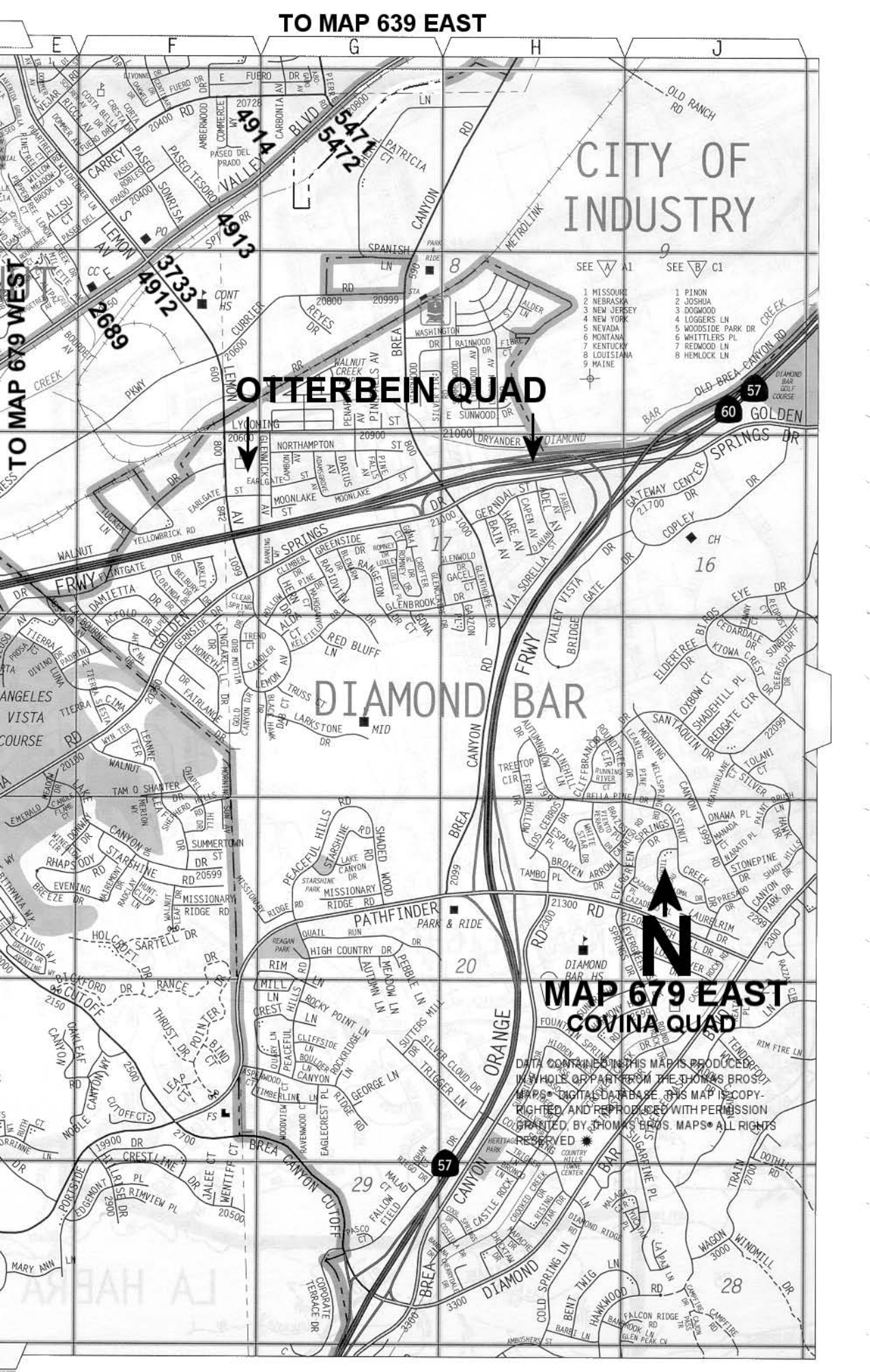

QUAD YEAR	ELEV FOOT/METER	DESCRIPTION	BM NUMBER
COVINA ( 2005 )	532.951 162.444	L&T IN CTR CB RET @ SW COR ARROW HWY & ARMEL DR (MKD BM)	G 59A
COVINA ( 2005 )	444.616 135.519	CS REF MON FLUSH IN CONC SLAB @ SE COR ARROW HWY & HEINTZ ST 16.5M(54FT) S/O & 10.5M(34FT) E/O C/L INT MKD (AZUSA F18)	G 105A
COVINA ( 2005 )	456.219 139.056	L&T IN CONC RET WALL 15M(49FT) S/O C/L ARROW HWY 15M(49FT) E/O C/L DRWY TO HSE #15250 (70M(230FT) W/O C/L LANTE ST)	G 108
BASELINE ( 2005 )	508.724 155.060	L&N IN E CB 1M(3.3FT) S/O BCR @ SE COR HUNTINGTON DR & BRYCEDALE AVE	G 183
BASELINE ( 2005 )	595.190 181.414	L&N IN CB IN SE COR BRIDGE OVER SAN GABRIEL RIVER 6.5M(21FT) S/O C/L HUNTINGTON DR & 277M(0.2MI) E/O ENCANTO PKWY MKD (BM)	G 219
BASELINE ( 2005 )	534.957 163.055	L&T IN E CB 1M(3.3FT) S/O BCR @ SE COR HUNTINGTON DR & ELMHURST AVE	G 222
COVINA ( 2005 )	487.262 148.518	CS REF MON IN CONC FLUSH @ SE COR LARK ELLEN AVE & ARROW HWY 13.5M(44FT) S/O & 13.5M(44FT) E/O C/L INT MKD (RM NO2 AZUSA K-12)	G 233A
COVINA ( 2005 )	548.471 167.174	RDBM TAG E CB 2M(6.5FT) S/O BCR @ SE COR ARROW HWY & HOLLENBECK AVE	G 240A
BASELINE ( 2005 )	339.883 103.597	RDBM TAG IN N CB FRANCISQUITO AVE 600MM(2FT) E/O BCR 9M(30FT) N/O C/L & 17.5M(57FT) E/O C/L RAMA RD	G 387
BASELINE ( 2005 )	340.850 103.891	PK IN E CB ORANGE AVE 600MM(2FT) S/O BCR 5.5M(18FT) E/O C/L & 20M(65FT) S/O C/L FRANCISQUITO AVE	G 389
BASELINE ( 2005 )	343.840 104.803	RDBM TAG IN N CB CUL-DE-SAC 2M(6.5FT) E/O C/L PROD SERV RD 15M(49FT) S/O C/L FRANCISQUITO AVE & 17M(56FT) W/O C/L SUNSET AVE	G 392
BASELINE ( 2005 )	343.935 104.832	L&BR IN CB NR E ND C B 2M(6.5FT) ELY BCR 9M(30FT) SLY C/L FRANCISQUITO AVE & 24.5M(80FT) ELY C/L SUNSET AVE	G 393
BASELINE ( 2005 )	345.563 105.328	L&BR IN CB E END C. B. 1M(3.3FT) E/O BCR 9M(30FT) S/O C/L FRANCISQUITO AVE & 17M(56FT) W/O C/L CALIFORNIA AVE	G 395
BASELINE ( 2005 )	374.273 114.079	SQ HD SPK IN N CB 1M(3.3FT) E/O BCR @ NE COR WALNUT AVE & FRANCISQUITO AVE MKD (AZ 202)	G 404A
BASELINE ( 2005 )	409.530 124.825	L&BN IN S CB 3M(9.8FT) E/O BCR @ SE COR FRANCISQUITO AVE & PASS & COVINA RD	G 411
COVINA ( 2005 )	434.235 132.355	RE TAG #1797 IN S CB 1M(3.3FT) W/O BCR @ SE COR FRANCISQUITO AVE & LARK ELLEN AVE	G 416A
COVINA ( 2005 )	468.464 142.788	RAMSET IN S CB 2M(6.6FT) W/O BCR @ SW COR AZUSA AVE & MERCED AVE	G 422A
BASELINE ( 2005 )	285.805 87.114	NAIL&WASH IN W END C. B. 1M(3.3FT) E/O BCR VALLEY BLVD 12M(39FT) N/O C/L & 20M(65FT) E/O C/L PECK RD	G 469

QUAD YEAR	ELEV FOOT/METER	DESCRIPTION	BM NUMBER
COVINA ( 2005 )	409.609 124.849	L&BN IN S CB 1M(3.3FT) E/O BCR @ SW COR SUNSET AVE & PUENTE AVE	G 492A
COVINA ( 2005 )	409.012 124.667	BT SPK IN E CB 6M(20FT) S/O BCR @ SE COR SUNSET AVE & PUENTE AVE	G 493A
COVINA ( 2005 )	350.256 106.758	L&T IN S CB 300MM(1FT) W/O BCR @ SW COR SUNSET AVE & FARLINGTON ST	G 511A
COVINA ( 2005 )	435.777 132.825	L&T IN CONC ABUT @ NW COR ARROW HWY BRIDGE OVER SANTA FE DAM SPILLWAY 7.5M(24.6FT) N/O C/L (1FT N/O CF)	G 518
BASELINE ( 2005 )	618.932 188.651	L&SPK IN E CB 3M(9.8FT) S/O BCR @ SE COR CITRUS AVE & ALOSTA AVE	G 1176A
BASELINE ( 2005 )	611.701 186.447	RDBM TAG N CB 2M(6.5FT) E/O BCR @ NE COR CITRUS AVE & MAUNA LOA AVE	G 1178A
BASELINE ( 2005 )	594.125 181.090	L&BR IN S CB 300MM(1FT) E/O BCR @ SE COR CITRUS AVE & NEARFIELD ST	G 1185A
BASELINE ( 2005 )	407.617 124.242	CS MON IN WELL 340MM(1.1FT) DN ON C/L FRANCISQUITO AVE 3M(10FT) W/O C/L PASS & COVINA RD	G 1363
BASELINE ( 2005 )	430.548 131.231	L&BN IN S CB 600MM(2FT) E/O BCR @ SE COR MAPLEGROVE ST & PASS & COVINA RD	G 1368
COVINA ( 2005 )	541.805 165.143	L&BN IN S CB ARROW HWY SERV RD 75M(246FT) W/O BCR 5M(16.4FT) S/O C/L & 39M(128FT) W/O C/L HEATHDALE AVE	G 1421
COVINA ( 2005 )	564.383 172.024	L&T IN N CB SERV RD 10M(32.8FT) W/O BCR @ SW COR FENIMORE AVE & ARROW HWY 3M(10FT) N/O & 21M(69FT) W/O C/L INT (SEVR RD)	G 1423
COVINA ( 2005 )	564.091 171.935	L&BN IN S CB SERV RD 600MM(2FT) W/O BCR @ SW COR FENIMORE AVE & ARROW HWY	G 1424
COVINA ( 2005 )	571.723 174.262	L&BN IN S CB ARROW HWY 1M(3.3FT) E/O PP #1051088E 13M(43FT) S/O C/L & 160M(525FT) E/O C/L FENIMORE AVE	G 1425
BASELINE ( 2005 )	787.606 240.063	MWD BR MON IN HDWL 2.5M(8FT) N/O N RAIL SPRR 23M(75FT) S/O C/L MT VERNON AVE & 105M(0.1MI) ELY/O C/L ROSELAWN ST MKD (62D 1933)	G 1469
BASELINE ( 2005 )	578.271 176.258	RDBM TAG IN W CB 300MM(1FT) S/O BCR @ SW COR HUNTINGTON DR & LAS LOMAS DR	G 1583
COVINA ( 2005 )	416.689 127.007	SQ HD SPK IN N CB BADILLO ST (SERV RD) 12M(39.4FT) E/O BCR 23M(75.5FT) N/O C/L & 35M(115FT) E/O C/L IRWINDALE AVE	G 1668
COVINA ( 2005 )	424.807 129.482	BT SPK E CB 2M(6.5FT) N/O BCR 33M(108FT) N/O C/L BADILLO ST & 4.6M(15.1FT) E/O C/L ELLEN DR MKD (HV 76)	G 1669
COVINA ( 2005 )	449.057 136.873	RDBM TAG IN E CB CARVOL AVE 6M(20FT) E/O C/L & 29M(95FT) N/O C/L ELENIA AVE (S/O BADILLO ST)	G 1673
COVINA ( 2005 )	460.801 140.453	RDBM TAG IN W CB 600MM(2FT) S/O BCR @ SW COR BADILLO ST & LARK ELLEN AVE	G 1674

QUAD YEAR	ELEV FOOT/METER	DESCRIPTION	BM NUMBER
COVINA ( 2005 )	464.095 141.457	L&T IN CONC WALK TO CHURCH 400MM(1.3FT) E/O SE COR OF W PLANTER 23M(75.5FT) N/O C/L BADILLO ST & 40.5M(133FT) E/O C/L LARK ELLEN AVE MKD (BM)	G 1675
COVINA ( 2005 )	471.257 143.640	RDBM TAG IN W CB 10M(32.8FT) S/O BCR @ SW COR BADILLO ST & LEAF AVE	G 1679
COVINA ( 2005 )	474.440 144.610	RDBM TAG N CB BADILLO ST 15M(49FT) N/O C/ L & 61M(200FT) E/O C/L PROD LEAF AVE @ BLDG #1085	G 1680
COVINA ( 2005 )	507.111 154.568	RDBM TAG IN E CB 1M(3.3FT) S/O BCR @ SE COR BADILLO ST & ARMEL DR	G 1683
COVINA ( 2005 )	530.662 161.746	RDBM TAG IN W CB 4M(13FT) S/O BCR @ SW COR BADILLO ST & FOURTH AVE	G 1687
BASELINE ( 2005 )	414.756 126.418	L&BN IN CONC BASE 3M(9.8FT) W/O CF 1.5M(5FT) S/O BCR @ SW COR VALLEY BLVD & FULLERTON RD 24.5M(80FT) S/O & 13M(43FT) W/O C/L INT	G 1750
BASELINE ( 2005 )	422.393 128.746	L&T IN E CB 3.5M(11.5FT) N/O BCR @ NE COR VALLEY BLVD & LA SEDA RD	G 1753
BASELINE ( 2005 )	435.295 132.678	RDBM TAG IN N CB VALLEY BLVD @ W END C. B. 13M(43FT) N/O C/L & 21M(69FT) E/O C/L ELY MOST DRWY TO BLDG #18711	G 1755
COVINA ( 2005 )	649.593 197.997	RDBM TAG IN W CB (PVT RD) 21.5M(70.5FT) N/O BCR 3M(10FT) W/O C/L & 43M(141FT) N/O C/L INT CAMERON AVE 250M(820FT) E/O WHITEBIRCH RD	G 1890
BASELINE ( 2005 )	550.139 167.683	L&T IN W CB 300MM(1FT) N/O BCR @ NW COR SUNSET HILL DR & GRAND AVE	G 1892
BASELINE ( 2005 )	561.014 170.998	L&BN IN W CB GRAND AVE 13M(42.7FT) W/O C/L & 131M(430FT) S/O C/L SUNSET HILL DR (5M(16.4FT) S/O C/L DRWY TO HSE #323)	G 1893
BASELINE ( 2005 )	773.361 235.721	RD MON IN HDWL 24M(79FT) N/O C/L POMONA BLVD 3M(10FT) S/O S RAIL SPRR 4M(13FT) E/O C/L RIDGEWAY ST PROD & 27.5M(90FT) S/O C/L MT VERNON AVE	G 1962
BASELINE ( 2005 )	587.007 178.920	FC MON IN WINGWALL @ SW COR BRIDGE OVER BIG DALTON WASH 11.5M(37.7FT) W/O C/L CITRUS AVE & 402M(0.3MI) S/O C/L GLADSTONE ST MKD (BM 81-39)	G 2021
BASELINE ( 2005 )	574.660 175.157	L&SPK IN W CB CITRUS AVE 13.5M(44.3FT) W/O C/L & 17.5M(57.4FT) N/O N END BRIDGE OVER SAN DIMAS WASH (NR C. B.)	G 2024
BASELINE ( 2005 )	282.780 86.192	L&BN IN S CB 1M(3.3FT) E/O BCR @ SE COR GARVEY AVE & MEEKER AVE	G 2317
BASELINE ( 2005 )	285.046 86.882	CS MON IN WELL 450MM(1.5FT) N/O N CF VALLEY BLVD 300MM(1FT) E/O BCR 12.5M(41FT) N/O C/L & 19.5M(64FT) E/O C/L PECK RD MKD (BM 15-1 1952) NR W END C. B.	G 2324
BASELINE ( 2005 )	340.914 103.911	FC MON IN N END OF BRIDGE 12M(40FT) W/O C/L PECK RD & 305M(0.2MI) N/O CLARK ST MKD (BM 67-75 1959)	G 2332
BASELINE ( 2005 )	341.597 104.119	RDBM TAG IN CONC CH WALL 1.5M(5FT) E/O CF @ NE COR BRIDGE 13.5M(44FT) E/O C/L PECK RD & 305M(0.2MI) N/O C/L CLARK ST	G 2333

QUAD YEAR	ELEV FOOT/METER	DESCRIPTION	BM NUMBER
BASELINE ( 2005 )	366.579 111.734	L&T IN E CB MYRTLE AVE 12M(39.4FT) E/O C/L & 11.5M(37.7FT) S/O BCR OF ISLAND 20M(65.6FT) S/O C/L CALIFORNIA AVE EXIT	G 2337
BASELINE ( 2005 )	367.488 112.011	FC TAG IN W CB 1.5M(5FT) S/O NLY MOST C. B. 12M(40FT) W/O C/L MYRTLE AVE & 16M(52.5FT) N/O C/L PROD CALIF AVE W	G 2338
BASELINE ( 2005 )	512.475 156.203	CSBM MON 1M(3.3FT) S/O S CF 2.5M(8.2FT) E/O BCR @ SE COR BUENA VISTA ST & HUNTINGTON DR 20M(65FT) E/O & 13.5M(44FT) S/O C/L INT MKD (BM 11-14A 1956)	G 2346
BASELINE ( 2005 )	536.752 163.603	RDBM TAG IN S CB 600MM(2FT) W/O BCR @ SW COR HIGHLAND AVE & HUNTINGTON DR	G 2348
BASELINE ( 2005 )	525.577 160.196	USC&GS MON IN WELL 600MM(2FT) DN 600MM(2FT) S/O CF HUNTINGTON DR 13.5M(44FT) S/O C/L & 142M(0.1MI) E/O C/L SANTO DOMINGO AVE MKD (F-96 1931) @ SMALL WASH	G 2350
BASELINE ( 2005 )	560.359 170.798	RDBM TAG IN S CB 5.5M(18FT) E/O BCR @ SE COR HUNTINGTON DR & CRESTFIELD DR	G 2356
COVINA ( 2005 )	412.703 125.792	RDBM TAG IN W CB IRWINDALE AVE 12M(40FT) W/O C/L NR CITY BOUNDRY LINE WEST COVINA OPP HSE #760 (244M(800FT) N/O PUENTE AVE)	G 2362
COVINA ( 2005 )	382.688 116.644	RDBM TAG IN E CB SUNSET AVE @ N END C. B. 12M(39FT) E/O C/L & 114M(375FT) N/O C/L WEST COVINA PKWY @ BLDG #652	G 2365
BASELINE ( 2005 )	582.544 177.560	RDBM TAG IN E CB 300MM(1FT) N/O BCR @ NE COR GRAND AVE & COVINA HILLS RD	G 2434
BASELINE ( 2005 )	582.932 177.678	CS TAG IN W CB 300MM(1FT) S/O BCR @ NW COR GRAND AVE & ROWLAND AVE	G 2435
BASELINE ( 2005 )	337.017 102.723	RDBM TAG IN N CB FRANCISQUITO AVE 11M(36FT) W/O BCR 9M(30FT) N/O C/L & 34.5M(113FT) W/O C/L PUENTE AVE	G 2445
COVINA ( 2005 )	468.127 142.686	L&T IN N CB 300MM(1FT) E/O BCR @ NE COR FRANCISQUITO AVE & GLENVIEW RD	G 2448
COVINA ( 2005 )	512.033 156.068	L&T IN W CB HOLLENBECK ST 300MM(1FT) N/O BCR @ NW COR VINE AVE	G 2449
BASELINE ( 2005 )	298.743 91.057	CS MON IN WELL 300MM(1FT) E/O CF @ SE COR PECK RD & FORREST GROVE ST 22M(72FT) S/O & 12.5M(41FT) E/O C/L INT MKD (BM 15-2A 1963)	G 2635
BASELINE ( 2005 )	315.863 96.275	CS MON FL IN CONC LT BASE 3.5M(11.5FT) W/O W CF @ SW COR PECK RD & LAMBERT AVE 15.5M(51FT) W/O & 12M(39FT) S/O C/L INT MKD (15-3A 1963 RE 5869)	G 2636
BASELINE ( 2005 )	356.226 108.578	FC MON IN S END W WINGWALL OF BRIDGE @ SE COR PECK RD & LIVE OAK ST 25M(82FT) E/O & 14.5M(47FT) S/O C/L INT MKD (67-76 1959)	G 2637
BASELINE ( 2005 )	389.176 118.621	L&SPK IN W CB 2M(6.5FT) S/O BCR @ SW COR MYRTLE AVE & ALTERN ST	G 2638

QUAD YEAR	ELEV FOOT/METER	DESCRIPTION	BM NUMBER
BASELINE ( 2005 )	389.874 118.834	L&SPK IN S CB 3M(10FT) E/O BCR @ SE COR MYRTLE AVE & ALTERN ST	G 2639
BASELINE ( 2005 )	501.918 152.985	CSBM MON IN E END C. B. 21M(69FT) E/O BCR @ SE COR MYRTLE AVE & HUNTINGTON DR MKD (BM 11-10A 1962)	G 2642
BASELINE ( 2005 )	528.908 161.212	US ARMY CORP OF ENGR BR DISC IN N CB @ CTR OF BRIDGE 12.5M(41FT) N/O C/L HUNTINGTON DR & 137M(0.1MI) W/O C/L MOUNTAIN AVE MKD (CORP OF ENGR)	G 2643
BASELINE ( 2005 )	602.795 183.732	L&BR IN CB RET 1.5M(5FT) S/O BCR @ NW COR FOOTHILL BLVD & CONEY AVE	G 2644
BASELINE ( 2005 )	602.854 183.750	L&BR IN CB RET 1.5M(5FT) S/O BCR @ NE COR FOOTHILL BLVD & CONEY AVE	G 2645
BASELINE ( 2005 )	591.433 180.269	CSBM MON IN WINGWALL OF BRIDGE @ NE COR GRAND AVE & BADILLO ST 19.5M(64FT) N/O & 16M(52.5FT) E/O C/L INT MKD (BM 17-8B 1963)	G 2654
BASELINE ( 2005 )	563.175 171.656	USC&GS BR CAP IN S END C. B. 12.5M(41FT) E/O & 10.5M(34.4FT) S/O C/L INT CITRUS AVE & BENBOW ST MKD (K 1149 1961)	G 2661
BASELINE ( 2005 )	556.036 169.480	RDBM TAG E CB 3.5M(11.5FT) N/O BCR @ NE COR CITRUS AVE & SAN BERNARDINO RD	G 2663
BASELINE ( 2005 )	589.933 179.812	RDBM TAG IN S CB 1.5M(5FT) W/O BCR @ SW COR GRAND AVE & BADILLO ST (IN C. B.)	G 2667
COVINA ( 2005 )	654.648 199.537	CS MON IN WELL 300MM(1FT) DN 6M(20FT) W/O & 3M(10FT) N/O C/L INT COVINA HILLS RD & HOLT AVE MKD (BM 17-13 1952 RE 63)	G 2671
BASELINE ( 2005 )	579.159 176.528	RDBM TAG IN CONC FTG OF 125MM(4IN) IP GUARD FOR 600MM(2FT) WATER LINE 49M(161FT) E/O C/L BREA CYN RD & 35.5M(116FT) S/O C/L VALLEY BLVD	G 2684
BASELINE ( 2005 )	517.769 157.816	FC BM MON IN E END HDWL 21.5M(70.5FT) S/O C/L VALLEY BLVD & 61.5M(200FT) W/O C/L PROD LEMON CREEK DR MKD (BM 102-14 1956)	G 2689
BASELINE ( 2005 )	512.417 156.185	RDBM TAG IN N CB VALLEY BLVD 300MM(1FT) E/O BCR 12.5M(41FT) N/O C/L & 23M(75.5FT) E/O C/L CASTLEHILL RD	G 2691
BASELINE ( 2005 )	484.577 147.700	RDBM TAG IN NW COR OF 3FTX3FT CONC PAD FOR VENT PIPE 17.5M(57FT) S/O C/L VALLEY BLVD & 213M(0.1MI) E/O C/L SENTOUS AVE	G 2694
COVINA ( 2005 )	705.629 215.076	RDBM TAG IN N CB TEMPLE AVE 3.5M(11.5FT) W/O BCR 12M(39FT) N/O C/L & 22M(72FT) W/O C/L VALLEY BLVD	G 2701
COVINA ( 2005 )	805.623 245.555	RDBM TAG IN N CB TEMPLE AVE 13.5M(44FT) N/O C/L ON CREST OF HILL @ C/L CATTLE UNDERPASS 763M(0.5MI) W/O UNIVERSITY DR	G 2705
COVINA ( 2005 )	754.754 230.050	RDBM TAG IN NOSE OF ISLE 3M(10FT) N/O C/L TEMPLE AVE & 10.5M(34.4FT) W/O C/L ENT TO MT SAC STADIUM 1.3K(0.8MI) E/O GRAND AVE	G 2707
BASELINE ( 2005 )	721.825 220.013	RDBM TAG IN CB @ NOSE OF ISLE 1.5M(5FT) E/O C/L GRAND AVE & 18.5M(60.7FT) N/O C/L TEMPLE AVE	G 2709

QUAD YEAR	ELEV FOOT/METER	DESCRIPTION	BM NUMBER
BASELINE ( 2005 )	783.718 238.878	RDBM TAG IN CB @ NOSE OF ISLAND 1.5M(5FT) E/O C/L GRAND AVE & S/O C/L MOUNTAINEER RD	G 2711
BASELINE ( 2005 )	967.119 294.779	CSBM IN N CB COLLEGE VISTA AVE E END C B 6M(20FT) N/O C/L & 27M(88.6FT) E/O C/L PROD SHADOW MTN DR MKD (BM 17-28 1963 RE 5869)	G 2713
COVINA ( 2005 )	564.284 171.994	L&BN IN E CB CITRUS ST 9M(29.5FT) E/O C/L & 30.5M(100FT) N/O C/L PROD VINE AVE MKD (BM)	G 2721
COVINA ( 2005 )	513.469 156.506	RAM SET IN S CB 2M(6.6FT) W/O BCR @ SW COR HOLLENBECK ST & VINE AVE	G 2723
COVINA ( 2005 )	530.244 161.619	RDBM TAG IN N CB 300MM(1FT) W/O BCR @ NW COR HOLLENBECK ST & MERCED AVE	G 2725
BASELINE ( 2005 )	313.234 95.474	RDBM TAG IN N CB GARVEY AVE 6M(20FT) N/O C/L & 19M(62FT) W/O C/L FRAZIER ST @ APPARENT WLY PROP LINE HSE#3011 @ PROD W/BOUND FRWY OFF RAMP	G 2732
BASELINE ( 2005 )	312.517 95.255	RDBM TAG IN E BESS AVE 3M(10FT) N/O BCR 6M(20FT) E/O C/L & 10.5M(34FT) N/O C/L GARVEY AVE	G 2733
BASELINE ( 2005 )	299.783 91.374	L&N IN W CB 300MM(1FT) N/O BCR @ NW COR EXLINE ST & DURFEE AVE	G 2737
BASELINE ( 2005 )	298.453 90.969	L&BR IN N CB 13.5M(44FT) E/O BCR @ NE COR PECK RD & RAMONA BLVD	G 2739
COVINA ( 2005 )	441.931 134.701	CSBM MON IN N END OF BRIDGE 1M(3.3FT) W/O CF 14M(46FT) W/O C/L IRWINDALE AVE & 114M(375FT) N/O C/L CYPRESS ST MKD (BM 16-2A 1963 RE 5869)	G 2747
COVINA ( 2005 )	431.703 131.583	L&BR IN CTR OF HDWL 12M(39FT) W/O C/L BUENA VISTA ST & 451M(0.3MI) N/O C/L TIFAL AVE	G 2767
COVINA ( 2005 )	433.587 132.158	FC BM MON IN CTR OF HDWL 18M(59FT) E/O C/L BUENA VISTA ST & 500M(0.3MI) N/O C/L TIFAL AVE MKD (BM 67-82)	G 2768
COVINA ( 2005 )	445.326 135.736	RDBM TAG IN W CB 300MM(1FT) S/O BCR @ SW COR BUENA VISTA ST & KELLWIL WAY	G 2769
COVINA ( 2005 )	458.451 139.736	L&T IN E CB 2M(6.5FT) N/O BCR @ SE COR BUENA VISTA ST & DUARTE RD	G 2771
COVINA ( 2005 )	415.406 126.616	RDBM TAG IN W CB 300MM(1FT) S/O BCR @ SW COR BADILLO ST & IRWINDALE AVE	G 2774
COVINA ( 2005 )	435.736 132.813	L&BN IN CTR C. B. 13M(42.7FT) N/O BCR @ NW COR BADILLO ST & VINCENT AVE	G 2777
COVINA ( 2005 )	382.247 116.509	CS MON IN NW COR C. B. @ NE COR BALDWIN PARK BLVD & LOS ANGELES ST 10M(33FT) N/O & 24M(79FT) E/O C/L INT MKD (BM 46-10A)	G 2786
BASELINE ( 2005 )	472.844 144.123	L&N IN W CB 1.5M(5FT) N/O BCR @ NW COR MONTANA AVE & MYRTLE AVE	G 3072
BASELINE ( 2005 )	533.861 162.721	CSBM MON IN N END C. B. 5.5M(18FT) S/O BCR @ SE COR HUNTINGTON DR & HIGHLAND AVE MKD (BM 11-15C 1968))	G 3263

QUAD YEAR	ELEV FOOT/METER	DESCRIPTION	BM NUMBER
BASELINE ( 2005 )	549.089 167.363	L&SPK IN S CB 11.5M(37.7FT) E/O BCR @ SE COR HUNTINGTON & MT OLIVE DR	G 3264
BASELINE ( 2005 )	580.450 176.922	RDBM TAG IN S CB 12M(39FT) E/O BCR @ SE COR LAS LOMAS DR & HUNTINGTON DR	G 3265
BASELINE ( 2005 )	587.546 179.085	RDBM TAG IN W CB 1M(3.3FT) S/O BCR @ SW COR FOOTHILL BLVD & IRWINDALE AVE	G 3266
BASELINE ( 2005 )	588.118 179.259	RDBM TAG IN E CB 1M(3.3FT) S/O BCR @ SE COR FOOTHILL BLVD & IRVINDALE AVE	G 3267
COVINA ( 2005 )	592.244 180.517	RDBM TAG IN W CB IRWINDALE AVE 13M(43FT) W/O C/L & 600MM(2FT) N/O NW COR BRIDGE OVER 210 FRWY	G 3269
COVINA ( 2005 )	592.504 180.596	RDBM TAG W CB IRWINDALE AVE 13M(43FT) W/O C/L 600MM(2FT) S/O SW COR BRIDGE OVER RR TRACKS & ACCESS RD (107M(351FT) S/O 210 FRWY)	G 3270
COVINA ( 2005 )	364.025 110.955	RDBM TAG IN W CB 600MM(2FT) N/O BCR @ NW COR SUNSET AVE & MERCED AVE	G 3273
COVINA ( 2005 )	476.364 145.196	L&T NR CTR CB RET @ SE COR ARROW HWY & VINCENT AVE	G 3275
BASELINE ( 2005 )	356.109 108.542	L&BN IN N CB 600MM(2FT) E/O BCR @ NE COR PECK RD & LIVE OAK AVE	G 3278
COVINA ( 2005 )	519.792 158.433	RDBM TAG IN N CB 1M(3.3FT) W/O BCR @ NW COR HOLLENBECK AVE & BADILLO ST	G 3279
COVINA ( 2005 )	506.863 154.492	RDBM TAG IN N CB 1M(3.3FT) W/O BCR @ NW COR BADILLO ST & ARMEL DR	G 3280
BASELINE ( 2005 )	318.458 97.066	RDBM TAG IN CB RET 1M(3.3FT) E/O BCR @ SW COR RAMONA BLVD & SYRACUSE AVE	G 3293
BASELINE ( 2005 )	324.089 98.783	L&BN IN S CB RAMONA BLVD 8M(26FT) S/O & 1M(3.3FT) W/O E END OF BRIDGE OVER SAN GABRIEL RIVER (MKD BM)	G 3296
COVINA ( 2005 )	483.178 147.273	RDBM TAG IN N CB 1M(3.3FT) W/O BCR @ NW COR BUENA VISTA ST & CENTRAL AVE 7.5M(24.6FT) N/O & 24.5M(80FT) W/O C/L INT	G 3313
COVINA ( 2005 )	483.266 147.300	L & N IN N CB 2M(6.5FT) E/O BCR @ NE COR BUENA VISTA ST & CENTRAL AVE 7.5M(24.6FT) N/O & 20.5M(67FT) E/O C/L INT STAMPED (BM)	G 3314
COVINA ( 2005 )	375.952 114.591	L&T IN W CB BALDWIN PARK AVE 11.5M(38FT) W/O C/L ON C/L PROD SHADYLAWN PLACE	G 3327
COVINA ( 2005 )	380.847 116.083	RDBM TAG IN W CB 1M(3.3FT) S/O BCR @ SW COR BALDWIN PARK BLVD & LOS ANGELES ST	G 3328
COVINA ( 2005 )	400.156 121.968	RDBM TAG 1.5M(5FT) S/O BCR @ SE COR BALDWIN PARK BLVD & OLIVE ST	G 3330
COVINA ( 2005 )	410.521 125.127	RDBM TAG IN E CB 1M(3.3FT) N/O BCR @ NE COR BALDWIN PARK BLVD & NUBIA ST	G 3331

QUAD YEAR	ELEV FOOT/METER	DESCRIPTION	BM NUMBER
BASELINE ( 2005 )	590.798 180.076	BR CAP IN CB 19M(62.3FT) N/O BCR @ NW COR GLADSTONE AVE & CITRUS AVE MKD (AZUSA BM 66-11) NR N END C. B.	G 3343
BASELINE ( 2005 )	308.242 93.952	RDBM TAG IN N CB 600MM(2FT) W/O BCR @ NW COR GILMAN RD & DEANA ST	G 3355
BASELINE ( 2005 )	324.222 98.823	RDBM TAG IN S CB WACO ST 600MM(2FT) E/O BCR 6M(20FT) S/O C/L & 14.3M(46FT) E/O C/L GARVEY AVE	G 3356
BASELINE ( 2005 )	327.604 99.854	RDBM TAG IN E CB GARVEY AVE 600MM(2FT) S/O BCR 6M(20FT) E/O C/L & 14M(46FT) S/O C/L TRACY ST	G 3357
BASELINE ( 2005 )	332.257 101.272	RDBM TAG IN CB RET 3M(9.8FT) N/O BCR 13M(43FT) W/O C/L BALDWIN PARK BLVD & 18M(59FT) S/O C/L FRANCISQUITO AVE	G 3359
BASELINE ( 2005 )	332.774 101.430	RDBM TAG IN CB RET 3M(10FT) SLY/O BCR 12M(39FT) E/O C/L BALDWIN PARK BLVD & 18M(59FT) N/O C/L FRANCISQUITO AVE	G 3360
COVINA ( 2005 )	342.647 104.439	RDBM TAG IN E CB 12M(39.4FT) E/O C/L BALDWIN PARK BLVD & 8M(26FT) S/O C/L PROD REXWOOD AVE	G 3361
COVINA ( 2005 )	343.225 104.615	RDBM TAG IN W CB 12M(39.4FT) W/O C/L BALDWIN PARK BLVD & 17.5M(57FT) N/O C/L REXWOOD AVE	G 3362
COVINA ( 2005 )	490.994 149.655	L & BR IN N CB @ BCR @ NW COR MERCED AVE & GLENN AVE	G 3376
COVINA ( 2005 )	492.661 150.164	L & BR IN N CB @ BCR @ NE COR MERCED AVE & GLENN AVE	G 3377
COVINA ( 2005 )	522.707 159.322	L & BR IN N CB 300MM(1FT) E/O BCR @ NE COR VINE AVE & MANZANITA AVE	G 3378
COVINA ( 2005 )	520.895 158.769	RE TAG #1797 IN E CB 150MM(0.5FT) S/O BCR @ SE COR MONEZUMA WY & VINE AVE	G 3379
COVINA ( 2005 )	536.958 163.665	RDBM TAG IN S CB CAMERON AVE 6M(20FT) S/O C/L & 28M(92FT) E/O C/L PROD INMAN RD (@ HSE #2746)	G 3381
COVINA ( 2005 )	538.397 164.104	RDBM TAG IN N CB CAMERON AVE 9M(29.5FT) N/O C/L & 51M(167FT) E/O C/L PROD INMAN RD @ W P/L SOUTH HILLS HIGH SCHOOL	G 3382
COVINA ( 2005 )	562.175 171.351	RDBM TAG IN N CB 3.5M(11.5FT) W/O BCR @ NW COR CAMERON AVE & BARRANCA ST	G 3383
COVINA ( 2005 )	619.209 188.735	RDBM TAG IN W CB WHITEBIRCH DR 6M(20FT) W/O C/L & 27.5M(90FT) N/O C/L CAMERON AVE	G 3384
COVINA ( 2005 )	620.025 188.984	RDBM TAG IN E CB WHITEBIRCH DR 6M(20FT) E/O C/L & 27.5M(90FT) N/O C/L CAMERON AVE	G 3385
BASELINE ( 2005 )	682.818 208.124	RDBM TAG IN S CB CAMERON AVE (FR THE W) 2.5M(8.2FT) W/O BCR 10.5M(34FT) S/O C/L & 21.5M(70FT) W/O C/L GRAND AVE	G 3387
BASELINE ( 2005 )	681.957 207.861	RDBM TAG IN E CB GRAND AVE 13M(42.7FT) E/O C/L & 9M(29.5FT) N/O C/L PROD CAMERON AVE (FR THE W)	G 3388
BASELINE ( 2005 )	593.667 180.950	L & T IN E CB GRAND AVE 13M(42.7FT) E/O C/L & 3M(9.8FT) N/O C/L PROD CORTEZ ST	G 3390

QUAD YEAR	ELEV FOOT/METER	DESCRIPTION	BM NUMBER
BASELINE ( 2005 )	534.828 163.016	RDBM TAG IN E CB 300MM(1FT) S/O BCR @ SE COR GRAND AVE & HOLT AVE	G 3391
BASELINE ( 2005 )	532.783 162.393	RDBM TAG IN S CB 1.5M(5FT) W/O BCR @ SW COR GRAND AVE & HOLT AVE	G 3392
BASELINE ( 2005 )	724.676 220.882	RDBM TAG IN CB @ S END C. B. 3.5M(11.5FT) S/O BCR @ SW COR GRAND AVE & AMAR RD	G 3393
BASELINE ( 2005 )	910.197 277.429	RDBM TAG IN N CB GRAND AVE 1.5M(5FT) E/O BCR 13M(43FT) N/O C/L & 17M(55.8FT) E/O C/L WALNUT VALLEY DR	G 3394
BASELINE ( 2005 )	919.015 280.117	RDBM TAG IN N CB GRAND AVE 1.5M(5FT) W/O BCR 13M(43FT) N/O C/L & 18M(59FT) W/O C/L WALNUT VALLEY DR	G 3395
BASELINE ( 2005 )	965.668 294.336	RDBM TAG IN NW CB RET GRAND AVE 3M(9.8FT) E/O BCR 13M(43FT) N/O C/L & 21M(69FT) W/O C/L COLLEGE VISTA AVE	G 3397
BASELINE ( 2005 )	890.509 271.428	RDBM TAG IN N CB GRAND AVE 13M(43FT) N/O C/L & 442M(0.3MI) W/O C/L COLLEGE VISTA AVE	G 3398
BASELINE ( 2005 )	890.455 271.412	RDBM TAG IN S CB GRAND AVE 13M(42.7FT) S/O C/L & 442M(0.3MI) W/O C/L COLLEGE VISTA (39FT W/O PP #1683677E)	G 3399
COVINA ( 2005 )	754.178 229.874	RDBM TAG IN S CB TEMPLE AVE 13.5M(44FT) S/O C/L & 6M(19.7FT) E/O C/L ENT TO MT SAC STADIUM 1.3K(0.8MI) E/O GRAND AVE	G 3436
BASELINE ( 2005 )	333.464 101.640	CS MON 125MM(0.4FT) UP 2.5M(8.2FT) E/O E CF @ NW COR FIRE STATION 15M(49FT) E/O C/L PECK RD & 61M(200FT) N/O C/L CHERRYLEE DR MKD (NW COR LOT 5)	G 3616
BASELINE ( 2005 )	360.600 109.911	FC BM MON IN SE RET 1M(3.3FT) S/O CF @ W END OF BRIDGE 19M(62FT) E/O C/L MYRTLE AVE & 10M(33FT) S/O C/L LONGDEN AVE MKD (BM 067-00565 1965)	G 3619
BASELINE ( 2005 )	398.241 121.384	RDBM TAG IN S CB 300MM(1FT) E/O BCR @ SE COR AZUSA AVE & SALAIS ST	G 3624
BASELINE ( 2005 )	436.109 132.926	L&BN IN E CB 300MM(1FT) N/O BCR @ NE COR RENAULT ST & AZUSA AVE (SERV RD)	G 3626
BASELINE ( 2005 )	451.308 137.559	L&T IN E CB 300MM(1FT) S/O BCR @ SE COR GEMINI ST & AZUSA AVE (SERV RD)	G 3627
BASELINE ( 2005 )	446.464 136.083	RDBM TAG IN CB 300MM(1FT) S/O BCR @ SE COR AZUSA AVE & AMAR RD 24.5M(80FT) S/O & 13.5M(44FT) E/O C/L INT	G 3634
BASELINE ( 2005 )	385.202 117.410	RDBM TAG IN S CB 1.5M(5FT) E/O BCR @ SE COR INDIAN SUMMER AVE & FRANCISQUITO AVE	G 3636
BASELINE ( 2005 )	384.658 117.244	RDBM TAG IN W CB 1M(3.3FT) S/O BCR @ SW COR INDIAN SUMMER AVE & FRANCISQUITO AVE	G 3637
BASELINE ( 2005 )	341.552 104.105	CSBM MON FL 300MM(1FT) N/O N CF FRANCISQUITO AVE 9.5M(31FT) N/O C/L & 13.5M(44FT) E/O C/L ORANGE AVE MKD (BM 37-12B 1963 RE 5869)	G 3639

QUAD YEAR	ELEV FOOT/METER	DESCRIPTION	BM NUMBER
BASELINE ( 2005 )	338.893 103.295	CSBM MON FL 300MM(1FT) N/O N CF FRANCISQUITO AVE 10M(33FT) N/O C/L & 12M(39FT) W/O/ C/L WILLOW AVE MKD (BM 37-13B 1963 RE 5869)	G 3640
BASELINE ( 2005 )	340.816 103.881	CSBM MON IN NELY ABUT OF BRIDGE OVER WALNUT CRK 12M(39.4FT) N/O CF FRANCISQUITO AVE 10M(33FT) N/O C/L & 117M(383FT) E/O C/L DALEWOOD AVE MKD (BM 37-15A 1963)	G 3642
BASELINE ( 2005 )	336.856 102.674	RDBM TAG IN N CB FRANCISQUITO AVE 1.5M(5FT) E/O BCR 15M(49FT) N/O C/L & 17M(56FT) W/O C/L DALEWOOD AVE	G 3643
BASELINE ( 2005 )	335.262 102.188	RAMSET IN N CB FRANCISQUITO AVE 2M(6.5FT) W/O BCR 9M(30FT) N/O C/L & 19M(62FT) W/O C/L PADDY LN	G 3644
BASELINE ( 2005 )	321.092 97.869	PK IN S CB GARVEY AVE 5.5M(18FT) S/O C/L & 15M(49FT) W/O C/L PROD FAIRGROVE ST	G 3645
BASELINE ( 2005 )	319.689 97.442	RDBM TAG IN N CB 1.5M(5FT) W/O BCR @ NW COR GARVEY AVE & FAIRGROVE ST	G 3646
BASELINE ( 2005 )	304.706 92.875	L&BR IN S CB GARVEY AVE 4.5M(15FT) S/O C/L & 19M(62FT) E/O C/L PROD WESTCOTT AVE	G 3647
BASELINE ( 2005 )	300.638 91.635	RDBM TAG IN S END C. B. @ NE COR SYRACUSE AVE & GARVEY AVE	G 3648
BASELINE ( 2005 )	301.388 91.863	RDBM TAG IN W CB SYRACUSE AVE 1.5M(5FT) S/O C. B. 6M(20FT) W/O C/L & 23M(75FT) N/O C/L PROD GARVEY AVE	G 3649
BASELINE ( 2005 )	302.206 92.113	RDBM TAG IN S CB EXLINE ST 6M(20FT) S/O C/L & 9.5M(31.2FT) E/O C/L PROD GILMAN RD	G 3653
BASELINE ( 2005 )	302.269 92.132	RDBM TAG IN W CB 1M(3.3FT) N/O BCR @ NW COR GILMAN RD & EXLINE ST	G 3654
BASELINE ( 2005 )	321.141 97.884	RDBM TAG IN E CB 1M(3.3FT) N/O BCR @ NE COR PECK RD & EMERY ST	G 3667
BASELINE ( 2005 )	785.814 239.517	RDBM TAG IN S CB POMONA BLVD 6.5M(21FT) E/O END CB 5M(16.4FT) S/O C/L & 165M(0.1MI) E/O C/L ROSELAWN ST	G 3668
COVINA ( 2005 )	866.555 264.127	L&T IN E CB VIA VERDE 13M(43FT) E/O C/L ON C/L PROD COVINA HILLS RD MKD (BM)	G 3676
COVINA ( 2005 )	866.477 264.103	L&T IN W END C B 15M W/O BCR @ NW COR COVINA HILLS RD & VIA VERDE 37M W & 6M N/O C/L INT MKD (BM)	G 3677
COVINA ( 2005 )	649.182 197.871	RDBM TAG IN CTR CONC HDWL 6M(20FT) W/O C/L HOLT AVE & 53M(174FT) S/O C/L COVINA HILLS RD	G 3678
COVINA ( 2005 )	532.774 162.390	RDBM TAG IN S CB COVINA HILLS RD 1M(3.3FT) W/O BCR 8.5M(28FT) S/O C/L & 17M(56FT) W/O C/L RANCHO EL FUERTE DR	G 3680
COVINA ( 2005 )	536.240 163.446	FC BM MON IN E ABUT @ SE COR OF BRIDGE OVER WALNUT CREEK 7.5M(25FT) N/O C/L COVINA HILLS RD MKD (BM 093-00500 1965)	G 3681
BASELINE ( 2005 )	595.816 181.605	RDBM TAG IN W CB 1.5M(5FT) S/O BCR @ SW COR GRAND AVE & PUENTE ST	G 3684

QUAD YEAR	ELEV FOOT/METER	DESCRIPTION	BM NUMBER
BASELINE ( 2005 )	597.658 182.167	RDBM TAG N CB @ C. B. 3M(9.8FT) E/O BCR @ NE COR GRAND AVE & PUENTE ST	G 3685
BASELINE ( 2005 )	562.387 171.416	CSBM MON IN WELL 200MM(0.7FT) DN 3.5M(11.5FT) E/O BCR 3.5M(11.5FT) N/O CF @ NE COR BADILLO ST & BARRANCA AVE MKD (BM 17-7B 1960 RE 5869)	G 3686
BASELINE ( 2005 )	580.744 177.011	RDBM IN WELL 250MM(0.8FT) DN @ C/L INT CITRUS AVE & ARROW HWY MKD (LA CO RD DEPT 1957)	G 3690
BASELINE ( 2005 )	593.960 181.040	L&SPK IN W CB CITRUS AVE 9M(29.5FT) W/O C/L & 3M(9.8FT) S/O C/L NEARFIELD ST MKD (SD 354)	G 3692
BASELINE ( 2005 )	601.619 183.374	L&SPK IN E CB 4.5M(14.8FT) S/O BCR @ SE COR CITRUS AVE & BASELINE RD	G 3693
BASELINE ( 2005 )	604.129 184.139	CAL TRANS BR MON IN N CB 32M(105FT) E/O BCR @ NE COR CITRUS AVE & BASELINE RD MKD (56-43 RESET)	G 3694
BASELINE ( 2005 )	610.540 186.093	L&T IN W CB @ SW COR CITRUS AVE & MAUNALOA AVE 10.5M(34.4FT) S/O & 9M(29.5FT) W/O C/L INT	G 3695
BASELINE ( 2005 )	627.806 191.356	FC BM MON IN SE COR ABUT OF BRIDGE OVER LITTLE DALTON WASH 10.5M(34FT) E/O C/L CITRUS AVE & 183M(600FT) S/O FOOTHILL BLVD (TO THE W) MKD (BM 084-02700 1964)	G 3696
BASELINE ( 2005 )	400.151 121.966	RDBM TAG IN N CB 1.5M(5FT) W/O BCR @ NW COR VALLEY BLVD & GIANO AVE	G 3727
BASELINE ( 2005 )	510.272 155.531	CITY INDUSTRY MON IN N CB VALLEY BLVD 600MM(2FT) W/O BCR 13M(43FT) N/O C/L & 22M(72FT) W/O C/L CASTLEHILL DR MKD (V 40)	G 3732
BASELINE ( 2005 )	521.626 158.992	RDBM TAG IN WLY CB LEMON AVE 1.5M(5FT) S/O BCR 13M(43FT) W/O C/L & 24M(79FT) N/O C/L VALLEY BLVD	G 3733
BASELINE ( 2005 )	566.703 172.732	RDBM TAG IN NWLY COR CONC BASE RR SIGNAL 27M(88FT) S/O C/L VALLEY BLVD & 7.5M(25FT) E/O C/L PROD MORNINGSIDE DR (2M(6.5FT) S/O S RAIL TRKS)	G 3736
BASELINE ( 2005 )	712.030 217.027	RDBM TAG IN WLY CB POMONA BLVD 10M(33FT) W/O C/L & 24M(79FT) N/O C/L ENTERPRISE PL (@ S END DRWY)	G 3743
BASELINE ( 2005 )	755.551 230.293	RDBM TAG IN SLY CB POMONA BLVD 10M(33FT) S/O C/L & 53.5M(174FT) W/O C/L PIONEER BLVD @ BLDG #2660	G 3747
BASELINE ( 2005 )	773.076 235.634	RDBM TAG IN NW COR CONC GAS VAULT 18M(59FT) N/O N RAIL SPRR TRACK 35M(115FT) N/O N CB POMONA BLVD & 9M(30FT) W/O C/L RIDGEWAY ST	G 3749
BASELINE ( 2005 )	282.474 86.098	L&BR IN CB RET 2M(6.5FT) E/O BCR @ SW COR GARVEY AVE & MEEKER AVE	G 4052
BASELINE ( 2005 )	291.026 88.705	CSBM MON IN W END C. B. 1M(3.3FT) E/O BCR 13.5M(44FT) N/O C/L GARVEY AVE & 30M(98FT) E/O C/L VALLEY BLVD MKD (BM 12-5A 1971 RE 7078)	G 4053
BASELINE ( 2005 )	410.100 124.999	CSBM IN S END C. B. 2.5M(8.2FT) N/O BCR IN RET @ SW COR GALE AVE & TURNBULL CYN RD 18M(59FT) S/O & 10.5M(34FT) W/O C/L INT MKD (42-5C 1971)	G 4068

QUAD YEAR	ELEV FOOT/METER	DESCRIPTION	BM NUMBER
BASELINE ( 2005 )	304.656 92.859	CSBM MON IN WELL 300MM(1FT) S/O CF BESS AVE 8M(26FT) S/O C/L & 13M(43FT) E/O C/L SYRACUSE AVE MKD (BM 37-19C 1971)	G 4077
BASELINE ( 2005 )	304.693 92.871	L&T IN W CB SYRACUSE AVE 600MM(2FT) S/O BCR 6M(20FT) W/O C/L & 14M(46FT) S/O C/L BESS AVE	G 4078
BASELINE ( 2005 )	307.765 93.807	CSBM MON IN WELL 300MM(1FT) N/O CF GARVEY AVE 6M(20FT) N/O C/L & 4.5M(15FT) W/O WLY MOST DRWY TO BLDG #12953 MKD (BM 37-18A 1971)	G 4079
BASELINE ( 2005 )	341.348 104.043	FC MON IN NWLY ABUT BRIDGE OVER WALNUT CREEK 2M(6.5FT) N/O CF FRANCISQUITO AVE 10M(33FT) N/O C/L & 82M(269FT) E/O C/L DALEWOOD AVE MKD (BM 080-00020 1964)	G 4081
BASELINE ( 2005 )	343.329 104.647	CSBM MON IN WELL 300MM(1FT) W/O W CF SUNSET AVE 13M(43FT) W/O C/L & 18.5M(61FT) S/O C/L FRANCISQUITO AVE MKD (BM 37-11B 1971 RE 7078)	G 4082
BASELINE ( 2005 )	345.625 105.347	L&SPK IN S CB FRANCISQUITO AVE 2M(6.5FT) E/O BCR 10M(33FT) S/O C/L & 15.5M(51FT) E/O C/L CALIFORNIA AVE	G 4083
BASELINE ( 2005 )	364.872 111.213	SPK IN S CB 2M(6.5FT) W/O BCR @ SW COR FRANCISQUITO AVE & MULLENDER AVE MKD (AZ 26)	G 4084
BASELINE ( 2005 )	430.661 131.266	CSBM MON IN W END C. B. 1M(3.3FT) E/O BCR @ NE COR MAPLEGROVE ST & PASS & COVINA RD MKD (BM 37-5A 1971 RE 7078)	G 4085
BASELINE ( 2005 )	410.110 125.002	CSBM MON IN S END C. B. 1.5M(5FT) N/O BCR @ NW COR LARK ELLEN AVE & AMAR RD MKD (BM 37-4B 1971 RE 7078)	G 4086
BASELINE ( 2005 )	411.450 125.410	RAMSET NR CTR CB RET @ NE COR LARK ELLEN AVE & AMAR RD 17M(56FT) N/O & 11M(36FT) E/O C/L INT	G 4087
BASELINE ( 2005 )	448.248 136.626	CSBM MON IN W END C. B. 10.5M(34.4FT) W/O BCR @ NW COR AMAR RD & AZUSA AVE MKD (BM 37-3A 1971 RE 7078)	G 4088
BASELINE ( 2005 )	432.022 131.681	CITY INDUSTRY MON IN S END CONC HDWL 21M(69FT) S/O C/L VALLEY BL & 6M(20FT) W/O & OPP C/L ELY MOST DRWY TO BLDG #18711 E END	G 4093
BASELINE ( 2005 )	579.853 176.740	FC BM MON IN NLY CHANNEL WALL 1.5M(5FT) E/O NE COR BRIDGE 34M(111FT) S/O C/L VALLEY BLVD & 19M(62FT) E/O C/L BREA CYN RD MKD (BM 103-00005)	G 4094
BASELINE ( 2005 )	650.479 198.267	L&T IN S CB VALLEY BLVD 13M(43FT) S/O C/L & 16M(52FT) E/O C/L DRWY ENT TO BLDG #22064 (W END BLDG)	G 4096
BASELINE ( 2005 )	651.043 198.439	L&T IN S CB C/L MEDIAN 2M(6.5FT) S/O C/L VALLEY BLVD & 15.5M(51FT) E/O C/L DRWY TO BLDG #22064 (W END BLDG)	G 4097
BASELINE ( 2005 )	654.775 199.576	RDBM TAG IN E CB VALLEY BLVD N END C. B. 13M(43FT) E/O C/L & 19M(62FT) N/O N DRWY TO BLDG #4200	G 4098
BASELINE ( 2005 )	678.050 206.670	L&T IN E CB VALLEY BLVD 13M(43FT) E/O C/L & 6M(20FT) S/O C/L BRIDGE OVER SAN JOSE CREEK (ON S ABUT)	G 4100
BASELINE ( 2005 )	677.435 206.483	L&T IN W CB VALLEY BLVD 13M(43FT) W/O C/L & 6M(20FT) S/O C/L BRIDGE OVER SAN JOSE CREEK (ON N ABUT)	G 4101

QUAD YEAR	ELEV FOOT/METER	DESCRIPTION	BM NUMBER
BASELINE ( 2005 )	686.253 209.171	L&T IN W CB VALLEY BLVD 1M(3.3FT) S/O S END C. B. 13M(43FT) W/O C/L & 7.5M(24.6FT) N/O C/L DRWY TO BLDG #3745	G 4102
BASELINE ( 2005 )	731.039 222.821	RDBM TAG IN E CB POMONA BLVD 600MM(2FT) N/O BCR 10M(33FT) E/O C/L & 10M(33FT) N/O C/L DRWY TO BLDG #2882 (180FT N/O C/L 57 FRWY)	G 4106
BASELINE ( 2005 )	315.189 96.070	L&BN IN W CB 600MM(2FT) N/O BCR @ SW COR LAMBERT AVE & PECK RD	G 4160
BASELINE ( 2005 )	324.957 99.047	RDBM TAG IN S CB 300MM(1FT) W/O BCR @ SW COR PECK RD & LOWER AZUSA RD	G 4161
BASELINE ( 2005 )	325.838 99.316	CSBM MON IN S END C. B. 13M(43FT) N/O BCR @ NE COR PECK RD & LOWER AZUSA RD MKD (BM 15-4D 1971 RE 7078)	G 4162
BASELINE ( 2005 )	434.477 132.429	L&T IN CB RET 5M(16FT) N/O BCR @ SW COR MYRTLE AVE & DUARTE RD	G 4163
BASELINE ( 2005 )	529.015 161.244	FC BM MON IN SE COR BRIDGE 1M(3.3FT) S/O CF 13.7M(44FT) S/O C/L HUNTINGTON DR & 126M(0.1MI) W/O C/L MOUNTAIN AVE MKD (BM 067-02350 1965)	G 4165
BASELINE ( 2005 )	631.411 192.455	RDBM TAG IN SW COR OF CONC WALL AROUND CITRUS COLLEGE SIGN 13.5M(44.3FT) N/O & 15.5M(51FT) E/O C/L INT CITRUS AVE & FOOTHILL BLVD (FROM THE WEST)	G 4169
BASELINE ( 2005 )	630.590 192.204	RDBM TAG IN NW COR OF CONC WALL AROUND CONC PILLAR 15M(49FT) S/O & 15.5M(51FT) E/O C/L INT CITRUS AVE & FOOTHILL BLVD (FR THE WEST)	G 4170
BASELINE ( 2005 )	562.851 171.558	RDBM TAG IN C. B. 5.5M(18FT) E/O BCR @ NE COR BADILLO ST & BARRANCA AVE	G 4176
BASELINE ( 2005 )	530.507 161.699	CSBM MON IN S END HDWL CULV 21.5M(70.5FT) W/O & 49M(161FT) N/O C/L INT GRAND AVE & HOLT AVE MKD (BM 17-23 1963)	G 4177
BASELINE ( 2005 )	695.618 212.025	CSBM MON IN N END C. B. 14.5M(47.6FT) W/O C/L GRAND AVE & 58.5M(192FT) S/O C/L PROD CAMERON AVE (FR EAST SLY) MKD (BM 17-26A 1971 RE 7078)	G 4179
BASELINE ( 2005 )	411.515 125.430	CITY OF COVINA MON IN E CB 11.5M(37.7FT) N/O BCR @ NE COR AMAR RD & LARK ELLEN AVE MKD (BM NO 100)	G 4426
COVINA ( 2005 )	431.007 131.371	RDBM TAG IN TOP CONC WALL @ SW COR BRIDGE OVER 605 FWY 15.5M(51FT) S/O C/L ARROW HWY	G 4441
COVINA ( 2005 )	433.475 132.124	DIV OF HWYS BR CAP MON FL IN WALK @ NW COR BRIDGE OVER 605 FWY 15M(49FT) N/O C/L ARROW HWY	G 4442
COVINA ( 2005 )	470.163 143.306	RDBM TAG IN C. B. 1.5M(5FT) E/O BCR @ NE COR ARROW HWY & IRWINDALE AVE	G 4443
COVINA ( 2005 )	519.766 158.425	RDBM TAG IN W CB 300MM(1FT) N/O BCR @ NW COR ARROW HWY & AZUSA AVE	G 4444
COVINA ( 2005 )	522.178 159.160	CSBM MON IN WELL 600MM(2FT) W/O B/W @ SE COR ARROW HWY & AZUSA AVE 21.5M(70.5FT) S/O & 15M(49FT) E/O C/L INT MKD (GEOLOGICAL SURVEY M-12 BM NO 2)	G 4445

QUAD YEAR	ELEV FOOT/METER	DESCRIPTION	BM NUMBER
COVINA ( 2005 )	593.310 180.841	DIV HWYS MON IN SE COR OF BRIDGE OVER RR TRACKS 1.5M(5FT) N/O S END 13M(43FT) E/O C/L IRWINDALE AVE MKD (BM 405 E) 107M(350FT) S/O (210 FWY)	G 4447
COVINA ( 2005 )	532.230 162.224	CSBM MON IN C. B. 13.5M(44.3FT) N/O BCR @ NE COR 1ST ST & IRWINDALE AVE MKD (BM 11-22A 1974 RE 7078)	G 4448
COVINA ( 2005 )	530.852 161.804	CITY OF AZUSA BM MON IN W CB 600MM(2FT) S/O BCR @ SW COR 1ST ST & IRWINDALE AVE MKD (BM 74-4)	G 4449
COVINA ( 2005 )	500.887 152.671	CITY OF AZUSA MON IN W CB 1M(3.3FT) N/O BCR @ NW COR GLADSTONE ST & IRWINDALE AVE MKD (74-2)	G 4451
COVINA ( 2005 )	394.833 120.345	CITY OF WEST COVINA BR DISC IN W CB SUNSET AVE 12M(39FT) W/O C/L & 2M(6.6FT) S/O C/L PROD WORKMAN AVE MKD (BM NO 18)	G 4452
COVINA ( 2005 )	394.196 120.151	L&BR IN E CB 8M(26FT) S/O BCR @ SE COR WORKMAN AVE & SUNSET AVE	G 4453
COVINA ( 2005 )	367.149 111.907	RDBM TAG IN W CB 300MM(1FT) N/O BCR @ NW COR BALDWIN PARK BLVD & RAMONA BLVD	G 4460
COVINA ( 2005 )	419.593 127.892	L&BN IN E CB 13M(42.7FT) S/O BCR LIVE OAK AVE & BALDWIN PARK BLVD 12M(39.4FT) E/O & 35.5M(116FT) S/O C/L INT	G 4477
BASELINE ( 2005 )	514.307 156.761	RDBM TAG IN N CB 600MM(2FT) E/O BCR @ NE COR HUNTINGTON DR & BUENA VISTA ST	G 4482
BASELINE ( 2005 )	548.696 167.243	CSBM MON FL 300MM(1FT) S/O CF 1M(3.3FT) E/O BCR @ SE COR HUNTINGTON DR & MT OLIVE DR MKD (BM 11-18C 1977)	G 4552
BASELINE ( 2005 )	276.456 84.264	DPW BM TAG IN E CB 300MM(1FT) S/O BCR @ NE COR PECK RD & GARVEY AVE	G 4582
BASELINE ( 2005 )	299.747 91.363	DPW BM TAG IN N CB 600MM(2FT) W/O BCR @ NE COR PECK RD & FORREST GROVE ST	G 4583
BASELINE ( 2005 )	312.195 95.157	DPW BM TAG IN E CB 600MM(2FT) N/O BCR @ NE COR PECK RD & BAYSE ST	G 4584
BASELINE ( 2005 )	318.735 97.151	DPW BM TAG IN E CB 1M(3.3FT) S/O BCR @ SE COR RAMONA BLVD & SYRACUSE AVE	G 4593
BASELINE ( 2005 )	303.953 92.645	L&BR IN CB RET 3.5M(11.5FT) W/O BCR @ NE COR GARVEY AVE & WESCOTT AVE	G 4594
BASELINE ( 2005 )	323.572 98.625	DPW BM TAG IN W CB GARVEY AVE 300MM(1FT) N/O BCR 6M(20FT) W/O C/L & 13.5M(44FT) S/O C/L WACO ST	G 4595
BASELINE ( 2005 )	336.926 102.695	DPW BM TAG IN N CB FRANCISQUITO AVE 300MM(1FT) W/O BCR 9M(30FT) N/O C/L & 23M(75FT) E/O C/L PUENTE AVE	G 4596
BASELINE ( 2005 )	474.614 144.663	RCE TAG #5828 IN N CB 300MM(1FT) E/O BCR @ NE COR VALLEY BLVD & SENTOUS AVE 20M(65FT) E/O & 14.5M(48FT) N/O C/L INT	G 4637
BASELINE ( 2005 )	731.400 222.931	USC&GS BR DISC IN W CB POMONA BLVD S END C B 10M(33FT) W/O C/L & 56M(184FT) N/O C/L (57) FRWY MKD (G 1329 1978)	G 4641

QUAD YEAR	ELEV FOOT/METER	DESCRIPTION	BM NUMBER
BASELINE ( 2005 )	758.002 231.040	L&T IN E CB POMONA BLVD 10M(33FT) E/O C/L ON C/L PROD PIONEER PL	G 4642
BASELINE ( 2005 )	645.579 196.773	DPW BM TAG IN E CB GRAND AVE 2.5M(8.2FT) S/O BCR 14M(46FT) E/O C/L & 23.5M(77FT) S/O C/L SNOW CREEK DR	G 4644
BASELINE ( 2005 )	646.888 197.172	DPW BM TAG IN E CB GRAND AVE 3M(10FT) N/O BCR 14M(46FT) E/O C/L & 23.5M(77FT) N/O C/L SNOW CREEK DR (N END C. B.)	G 4645
BASELINE ( 2005 )	589.384 179.645	L&BR IN W CB 300MM(1FT) S/O BCR @ NW COR GRAND AVE & CORTEZ ST	G 4646
BASELINE ( 2005 )	567.654 173.021	L&T IN N CB 300MM(1FT) W/O BCR @ NW COR CITRUS AVE & COVINA BLVD	G 4648
BASELINE ( 2005 )	571.634 174.235	L&BN IN W CB 600MM(2FT) S/O BCR @ SW COR CITRUS AVE & TUDOR ST	G 4649
COVINA ( 2005 )	523.851 159.670	L&BR IN W CB OAK CYN RD ON C/L PROD COVINA HILLS RD (FROM THE E) @ HSE #1040	G 4651
COVINA ( 2005 )	619.723 188.892	L&BR IN N CB 4M(13FT) E/O BCR @ NE COR COVINA HILLS RD & LA CARLOTA RD	G 4653
BASELINE ( 2005 )	609.699 185.837	DPW BM TAG IN C. B. @ BCR NW COR FOOTHILL BLVD & ROCKVALE AVE	G 4709
BASELINE ( 2005 )	607.657 185.214	DPW BM TAG IN N CB 2M(6.5FT) W/O BCR @ NW COR FOOTHILL BLVD & VERNON AVE	G 4712
BASELINE ( 2005 )	786.168 239.625	DPW BM TAG IN S CB MOUNTAINEER RD 3M(10FT) E/O BCR 13M(43FT) S/O C/L & 25M(82FT) E/O C/L GRAND AVE (W END C. B.)	G 4715
BASELINE ( 2005 )	669.117 203.947	DPW BM TAG IN N CB STONEYBROOK DR @ BCR E END C. B. 10M(33FT) N/O C/L & 24M(79FT) W/O C/L GRAND AVE	G 4716
BASELINE ( 2005 )	668.975 203.904	DPW BM TAG IN S CB STONEYBROOK DR 1.5M(5FT) W/O BCR 10M(33FT) S/O C/L & 24M(79FT) W/O C/L GRAND AVE (E END C. B.)	G 4717
BASELINE ( 2005 )	625.507 190.655	DPW BM TAG IN N CB LA PUENTE RD 1.5M(5FT) W/O BCR 10M(33FT) N/O C/L & 23.5M(77FT) W/O C/L GRAND AVE (@ E END C. B.)	G 4718
BASELINE ( 2005 )	625.549 190.668	DPW BM TAG IN S CB LA PUENTE RD 1.5M(5FT) W/O BCR 10M(32.8FT) S/O C/L & 23.5M(77FT) W/O C/L GRAND AVE (E END C B)	G 4719
BASELINE ( 2005 )	357.854 109.074	DPW BM TAG N CB FRANCISQUITO AVE NR W END C. B. 4M(13FT) E/O BCR 6M(20FT) N/O C/L & 25M(82FT) E/O C/L HACIENDA BLVD	G 4778
COVINA ( 2005 )	364.422 111.076	DPW BM TAG IN E CB @ N END C. B. @ NE COR SUNSET AVE & MERCED AVE	G 4779
COVINA ( 2005 )	379.105 115.552	DPW BM TAG W CB SUNSET AVE 300MM(1FT) S/O BCR @ SW COR CAMERON AVE	G 4780
COVINA ( 2005 )	379.802 115.764	DPW BM TAG IN W CB SUNSET AVE 300MM(1FT) N/O BCR @ NW COR CAMERON AVE	G 4781
COVINA ( 2005 )	420.482 128.163	DPW BM TAG IN W CB 300MM(1FT) N/O BCR @ NW COR IRWINDALE AVE & SAN BERNARDINO RD	G 4782

QUAD YEAR	ELEV FOOT/METER	DESCRIPTION	BM NUMBER
COVINA ( 2005 )	441.775 134.653	FC MON IN SE COR BRIDGE 2M(6.6FT) E/O CF 14M(46FT) E/O C/L IRWINDALE AVE & 104M(341FT) N/O C/L CYPRESS ST MKD (BM 080-02610 1964)	G 4783
COVINA ( 2005 )	470.340 143.360	CSBM MON IN W END C. B. 17.5M(57FT) E/O BCR @ SE COR IRWINDALE AVE & ARROW HWY MKD (BM 16-1A 1971 RE 7078)	G 4784
BASELINE ( 2005 )	287.868 87.742	DPW BM TAG IN S CB 2M(6.5FT) W/O BCR @ SW COR GARVEY AVE & MOUNTAIN VIEW RD	G 4824
BASELINE ( 2005 )	382.316 116.530	DPW BM TAG IN E CB 1M(3.3FT) N/O BCR @ NE COR VALLEY BLVD & AZUSA WAY	G 4859
BASELINE ( 2005 )	399.693 121.827	DPW BM TAG IN E CB (SERV RD) 5M(16.4FT) N/O BCR @ NE COR AZUSA AVE & SALAIS ST	G 4860
BASELINE ( 2005 )	437.028 133.207	DPW BM TAG IN E CB @ BCR @ NE COR RENAULT ST & AZUSA AVE	G 4861
BASELINE ( 2005 )	443.069 135.048	DPW BM TAG IN S CB 1M(3.3FT) E/O BCR @ SE COR GLENLOCK LN & AZUSA AVE	G 4862
BASELINE ( 2005 )	442.505 134.876	DPW BM TAG IN N CB 1M(3.3FT) E/O BCR @ NE COR GLENLOCK LN & AZUSA AVE	G 4863
BASELINE ( 2005 )	402.893 122.802	DPW TAG IN WALK @ RET 2.5M(8.2FT) W/O CF 5.5M(18FT) S/O BCR NW COR AZUSA AVE & TEMPLE AVE 17.5M(57FT) N/O & 17M(56FT) W/O C/L INT	G 4864
BASELINE ( 2005 )	434.483 132.431	RD HD SPK IN E CB BRENTWOOD DR 1.5M(5FT) N/O BCR 6M(20FT) E/O C/L & 23.5M(77FT) N/O C/L AMAR RD	G 4866
BASELINE ( 2005 )	441.829 134.670	L&BR IN W CB LARK ELLEN AVE 130MM(0.4FT) S/O BCR 9M(30FT) W/O C/L & 16.5M(54FT) S/O C/L PASS & COVINA RD	G 4867
BASELINE ( 2005 )	443.872 135.293	DPW BM TAG IN S CB 1M(3.3FT) W/O BCR @ SW COR LARK ELLEN AVE & PASS & COVINA RD	G 4868
BASELINE ( 2005 )	392.851 119.741	DPW BM TAG IN CB RET 6.5M(21.3FT) E/O BCR @ SW COR VALINDA AVE & FRANCISQUITO AVE	G 4869
BASELINE ( 2005 )	365.072 111.274	DPW TAG IN N CB FRANCISQUITO AVE 6M(20FT) N/O C/L & 2.5M(8.2FT) W/O C/L PROD MULENDAR AVE	G 4870
BASELINE ( 2005 )	357.598 108.996	L&T IN S CB 6.5M(21.3FT) E/O BCR @ SE COR FRANCISQUITO AVE & HACIENDA BLVD	G 4871
BASELINE ( 2005 )	338.752 103.252	DPW BM TAG IN S CB FRANCISQUITO AVE 11.5M(37.7) W/O BCR 9M(30FT) S/O C/L & 27.5M(90FT) W/O C/L WILLOW AVE	G 4873
BASELINE ( 2005 )	306.758 93.500	BUTTON BR DISC IN CB RET 2.5M(8.2FT) E/O BCR @ SW COR GILMAN RD & KERRWOOD ST MKD (2005 02 21 90B)	G 4876
BASELINE ( 2005 )	309.160 94.232	DPW BM TAG IN S CB 1M(3.3FT) W/O BCR @ SW COR GILMAN RD & DEANA ST	G 4877
BASELINE ( 2005 )	305.469 93.107	L&BR IN W CB 3.5M(11.5FT) N/O BCR @ NW COR GILMAN RD & FERRIS RD (N END C. B.)	G 4878

QUAD YEAR	ELEV FOOT/METER	DESCRIPTION	BM NUMBER
BASELINE ( 2005 )	289.905 88.363	L&BR IN S CB STEWART ST E END C. B. 600MM(2FT) W/O BCR 4.5M S/O C/L & 25.5M(84FT) W/O C/L PECK RD	G 4897
BASELINE ( 2005 )	298.528 90.992	L&BR IN N CB 300MM(1FT) E/O BCR @ NW COR PECK RD & ROMONA BLVD	G 4898
BASELINE ( 2005 )	332.201 101.255	L&BR IN S CB 2M(6.5FT) E/O BCR @ SE COR PECK RD & CHERRY LEE DR	G 4899
BASELINE ( 2005 )	336.294 102.503	DPW BM TAG IN E CB 1M(3.3FT) S/O BCR @ SE COR PECK RD & RIO HONDO PKWY	G 4900
BASELINE ( 2005 )	334.393 101.923	DPW BM TAG IN E CB 1M(3.3FT) S/O BCR @ SE COR PECK RD & CLARK ST	G 4901
BASELINE ( 2005 )	378.267 115.296	DPW BM TAG IN E CB 1M(3.3FT) S/O BCR @ SE COR PECK RD & ANDRE ST	G 4903
BASELINE ( 2005 )	400.382 122.037	DPW BM TAG IN E CB 1M(3.3FT) S/O BCR @ SE COR MYRTLE AVE & KRUSE AVE	G 4904
BASELINE ( 2005 )	384.807 117.290	L&BR IN W END C. B. 150MM(0.5FT) E/O BCR @ NE COR VALLEY BLVD & HURLEY ST	G 4906
BASELINE ( 2005 )	396.336 120.804	L&BR IN N CB 1.5M(5FT) W/O BCR @ NW COR VALLEY BLVD & ALDERTON AVE	G 4907
BASELINE ( 2005 )	400.718 122.139	L&BR IN N CB 600MM(2FT) E/O BCR @ NE COR VALLEY BLVD & GIANO AVE	G 4908
BASELINE ( 2005 )	422.325 128.725	L&BR IN CTR OF C. B. 7M(23FT) N/O BCR @ NW COR VALLEY BLVD & LA SEDA RD	G 4909
BASELINE ( 2005 )	481.527 146.770	L&SPK IN N CB VALLEY BLVD 2M(6.5FT) E/O BCR 13M(43FT) N/O C/L & 21M(69FT) E/O C/L MORGANFIELD AVE (NR C. B.)	G 4910
BASELINE ( 2005 )	489.234 149.119	DPW BM TAG IN E CB CAMINO DE THEODORO 750MM(2.5FT) N/O BCR 6M(20FT) E/O C/L & 30.5M(100FT) N/O C/L VALLEY BLVD (NR S END C. B.)	G 4911
BASELINE ( 2005 )	521.874 159.068	DPW BM TAG IN N CB VALLEY BLVD 5M(16.4FT) E/O BCR 13M(43FT) N/O C/L & 30M(98FT) E/O C/L LEMON AVE @ C. B.	G 4912
BASELINE ( 2005 )	527.744 160.857	L&BR IN E CB PASEO TESORO 300MM(1FT) N/O BCR 7.5M(24.6FT) E/O C/L & 24M(79FT) N/O C/L VALLEY BLVD	G 4913
BASELINE ( 2005 )	564.118 171.944	DPW BM TAG IN N CB VALLEY BLVD 300MM(1FT) W/O BCR 13M(43FT) N/O C/L & 21.5M(70.5FT) W/O C/L MORNINGSIDE DR	G 4916
BASELINE ( 2005 )	592.807 180.688	L&BR IN W CB VALLEY BLVD 300MM(1FT) N/O BCR 13M(43FT) W/O C/L & 20M(65FT) N/O C/L SOMERSET DR (NR S END C. B.)	G 4917
BASELINE ( 2005 )	618.144 188.411	DPW BM TAG IN N CB VALLEY BLVD 13M(43FT) N/O C/L & 11.5M(38FT) E/O C/L PROD BENTON RD (NR W END C. B.)	G 4918
BASELINE ( 2005 )	677.738 206.575	NGS MON IN W CB VALLEY BLVD @ SWLY COR BRIDGE OVER SAN JOSE CREEK 13M(43FT) W/O C/L & 6M(20FT) S/O C/L BRIDGE MKD (H 1329 1978)	G 4920

QUAD YEAR	ELEV FOOT/METER	DESCRIPTION	BM NUMBER
BASELINE ( 2005 )	707.512 215.650	DPW BM TAG IN W CB POMONA BLVD 24M(78.7FT) N/O BCR 10M(33FT) W/O C/L & 41M(135FT) N/O C/L TEMPLE AVE (NR S END C. B.)	G 4921
BASELINE ( 2005 )	727.145 221.634	DPW BM TAG IN E CB POMONA BLVD @ S END C B 9.5M(31FT) E/O C/L & 18.5M(61FT) N/O C/L VOYAGE ST	G 4922
COVINA ( 2005 )	706.517 215.347	50MM(2IN) BR DISC IN W CB 3.5M(11.5FT) N/O BCR @ NW COR VALLEY BLVD & TEMPLE AVE MKD (OCF 105 1994)	G 4923
COVINA ( 2005 )	706.204 215.252	DPW BM TAG IN E CB 1M(3.3FT) N/O BCR @ NE COR TEMPLE AVE & SOUTH CAMPUS DR (NR S END C. B.)	G 4924
COVINA ( 2005 )	707.085 215.520	L&BR IN N CB 2.5M(8.2FT) E/O BCR @ NE COR TEMPLE AVE & UNIVERSITY DR	G 4925
COVINA ( 2005 )	774.403 236.039	MWD BR DISC IN S CB TEMPLE AVE 13.5M(44FT) S/O C/L & 441M(0.3MI) W/O C/L UNIVERSITY DR NEAR ANGLE PT IN FENCE MKD (BM 12B) 300M(0.2MI) E/O CATTLE UNDERPASS	G 4926
COVINA ( 2005 )	805.583 245.542	MWD BR DISC IN S CB TEMPLE AVE 13.5M(44FT) S/O C/L ON CREST OF HILL @ C/L CONC CATTLE UNDERPASS 763M(05MI) W/O C/L UNIVERSITY DR	G 4927
COVINA ( 2005 )	743.181 226.522	DPW BM TAG IN N CB 1M(3.3FT) W/O BCR @ NW COR TEMPLE AVE & BONITA DR	G 4928
COVINA ( 2005 )	723.732 220.594	DPW BM TAG IN S CB 1M(3.3FT) E/O E END C. B. 92M(302FT) E/O C/L MT SAC WAY & 13.5M(44FT) S/O C/L TEMPLE AVE	G 4929
BASELINE ( 2005 )	742.182 226.218	RCE TAG #13095 IN E CB GRAND AVE 13M(43FT) E/O C/L & 16M(52FT) N/O C/L SAN JOSE HILLS RD (@ N END C. B.)	G 4930
BASELINE ( 2005 )	730.206 222.567	DPW TAG IN E CB GRAND AVE 13M(42.7FT) E/O C/L & 3.5M(11.5FT) N/O C/L PROD HILLSIDE DR	G 4931
BASELINE ( 2005 )	517.071 157.604	PK NAIL IN E CB @ BCR SE COR GRAND AVE & FAIRWAY LN 10M(32.8FT) S/O & 13M(42.7FT) E/O C/L INT	G 4932
BASELINE ( 2005 )	555.987 169.465	DPW BM TAG IN N CB 2.5M(8.2FT) E/O BCR @ NE COR FIRST ST & BADILLO ST	G 4933
BASELINE ( 2005 )	543.181 165.562	DPW BM TAG IN W CB 1M(3.3FT) S/O BCR @ SW COR CITRUS AVE & BADILLO ST	G 4934
BASELINE ( 2005 )	556.013 169.473	DPW BM TAG IN S CB 1M(3.3FT) E/O BCR @ SE COR SAN BERNARDINO RD & CITRUS AVE	G 4935
BASELINE ( 2005 )	567.416 172.949	NGS BR DISC MON IN S CB 1.5M(5FT) E/O BCR @ SE COR CITRUS AVE & CYPRESS ST MKD (A-2 F.M.K. 1974)	G 4936
BASELINE ( 2005 )	570.108 173.769	USGS MON IN CB RET 3M(9.8FT) W/O BCR @ SE COR CITRUS AVE & COVINA BLVD MKD (A 3 F 1 1974 RESET 1977)	G 4937
BASELINE ( 2005 )	587.319 179.015	CE TAG IN E CB @ SE COR OF BRIDGE OVER BIG DALTON WASH 9M(29.5FT) E/O C/L CITRUS AVE & 420M(0.3MI) N/O ARROW HWY	G 4938
BASELINE ( 2005 )	591.425 180.267	L&BR IN S CB E END C. B. 23M(75.5FT) E/O BCR @ SE COR CITRUS AVE & GLADSTONE ST	G 4939

QUAD YEAR	ELEV FOOT/METER	DESCRIPTION	BM NUMBER
BASELINE ( 2005 )	603.325 183.894	L&BR IN N CB 200MM(0.7FT) E/O BCR @ NE COR FOOTHILL BL & PASADENA AVE (NR C. B.)	G 4941
BASELINE ( 2005 )	603.408 183.919	L&BR IN N CB @ BCR @ NW COR FOOTHILL BLVD & PASADENA AVE (NR E END C. B.)	G 4942
BASELINE ( 2005 )	607.512 185.170	DPW BM TAG IN S CB 1M(3.3FT) W/O BCR @ SW COR ORANGE AVE & FOOTHILL BLVD	G 4943
BASELINE ( 2005 )	595.503 181.510	DPW BM TAG IN N CB FOOTHILL BLVD 13M(43FT) N/O C/L @ W END OF ELY DRWY TO BLDG #1335 (0.15MI W/O C/L TODD AVE)	G 4944
BASELINE ( 2005 )	593.421 180.875	CSBM MON @ SE COR BRIDGE OVER SAN GABRIEL RIVER 400MM(1.3FT) S/O CF HUNTINGTON DR 6.7M(22FT) S/O C/L & 74M(243FT) E/O C/L PROD ENCANTO PKWY MKD (BM 11-19D 1977)	G 4945
BASELINE ( 2005 )	508.657 155.039	DPW BM TAG W CB 1M(3.3FT) S/O BCR @ SW COR HUNTINGTON DR & BRYCEDALE AVE	G 4946
BASELINE ( 2005 )	522.631 159.298	DPW BM TAG S CB 1M(3.3FT) W/O BCR @ SW COR HUNTINGTON DR & BRADBURY AVE	G 4947
BASELINE ( 2005 )	529.594 161.421	L&BR IN N CB 6.5M(21.3FT) W/O BCR @ NW COR HUNTINGTON DR & SHAMROCK AVE	G 4948
BASELINE ( 2005 )	523.235 159.483	L&BR IN N CB 300MM(1FT) W/O BCR @ NW COR HUNTINGTON DR & CALIFORNIA AVE	G 4949
BASELINE ( 2005 )	588.243 179.297	CSBM MON IN E END HDWL RR BRIDGE 9M(29.5FT) W/O BCR 2.7M(8.9FT) S/O CF @ SW COR HUNTINGTON DR & IRWINDALE AVE 34M(110FT) W/O & 14.5M(48FT) S/O C/L INT MKD (BM 11-21D 1977)	G 4951
COVINA ( 2005 )	357.179 108.868	CE TAG IN N CB 1.5M(5FT) W/O BCR @ NW COR SUNSET AVE & DURNES ST	G 4952
COVINA ( 2005 )	370.086 112.803	L&PK IN E CB @ BCR @ SE COR SUNSET AVE & VINE AVE	G 4953
COVINA ( 2005 )	401.924 122.507	DPW BM TAG IN E CB 1M(3.3FT) S/O BCR @ SE COR SUNSET AVE & ROWLAND AVE	G 4954
COVINA ( 2005 )	421.134 128.362	DPW BM TAG E CB 13M(42.7FT) N/O BCR @ NE COR IRWINDALE AVE & SAN BERNARDINO RD	G 4955
COVINA ( 2005 )	449.395 136.976	DPW BM TAG IN E CB 1M(3.3FT) S/O BCR @ SE COR IRWINDALE AVE & MARTINEZ ST	G 4957
COVINA ( 2005 )	485.554 147.997	DPW BM TAG E CB 1M(3.3FT) S/O BCR @ SE COR IRWINDALE AVE & ORNELAS ST	G 4958
COVINA ( 2005 )	498.839 152.047	L&BR IN W CB 3M(9.8FT) S/O BCR @ SW COR IRWINDALE AVE & GLADSTONE ST	G 4959
COVINA ( 2005 )	516.583 157.455	L&BR IN E CB 1.5M(5FT) N/O BCR @ SE COR IRWINDALE AVE & PARAMOUNT ST	G 4960
COVINA ( 2005 )	545.566 166.289	L&BN IN E CB 300MM(1FT) S/O BCR @ SE COR IRWINDALE AVE GATEWAY BUS DR	G 4961

QUAD YEAR	ELEV FOOT/METER	DESCRIPTION	BM NUMBER
COVINA ( 2005 )	573.167 174.702	L&BR IN W EDGE CONC DRWY TO HSE #19933 COVINA HILLS RD 4.5M(15FT) N/O C/L 750MM(2.5FT) N/O EDGE PVMT & 3.5M(11.5FT) E/O MI MKR #10	G 4962
COVINA ( 2005 )	689.416 210.135	DPW BM TAG IN CONC F HYD PAD 17.5M(57FT) E/O C/L DRWY TO HSE #20714 COVINA HILLS RD 6M(20FT) S/O C/L	G 4963
COVINA ( 2005 )	864.976 263.645	DPW BM TAG 4.5M(15FT) E/O C/L CONC DRWY TO HSE #21138 COVINA HILLS RD 6M(20FT) S/O C/L ST	G 4964
BASELINE ( 2005 )	488.364 148.854	CITY OF INDUSTRY DISK IN N CB 8M(26.2FT) W/O BCR @ NW COR VALLEY BLVD & CAMINO DE TEODORO (FAIRWAY DR TO S) MKD (GPS CONTROL 1-029 1997)	G 5262
BASELINE ( 2005 )	528.621 161.124	LACO BM TAG IN S CB HUNTINGTON DR 13M(43FT) S/O C/L & 2M(6.5FT) E/O C/L PROD CALLE MARIPOSA (@ BLDG #1620)	G 5355
BASELINE ( 2005 )	528.083 160.960	LACO BM TAG IN S CB 1M(3.3FT) W/O BCR @ SW COR HUNTINGTON DR & AMBERWOOD DR	G 5356
BASELINE ( 2005 )	583.618 177.887	LACO BM TAG IN S CB FOOTHILL BLVD 13M(43FT) S/O C/L & 356M(0.2MI) E/O BRIDGE OVER SAN GABRIEL RIVER (@ PP #2127870E)	G 5357
BASELINE ( 2005 )	593.401 180.869	LACO BM TAG IN S CB @ BLDG #16100 FOOTHILL BLVD 13M(43FT) S/O C/L & 240M(0.1MI) E/O IRWINDALE AVE	G 5358
BASELINE ( 2005 )	599.095 182.605	LACO BM TAG IN S CB 1M(3.3FT) E/O BCR @ SE COR FOOTHILL BLVD & TODD AVE	G 5359
BASELINE ( 2005 )	609.237 185.696	LS TAG #6771 IN N CB 4M(13FT) E/O BCR @ NW COR FOOTHILL BLVD & AZUSA AVE	G 5360
BASELINE ( 2005 )	608.710 185.535	LACO BM TAG IN N CB 1M(3.3FT) E/O BCR @ NE COR FOOTHILL BLVD & AZUSA AVE	G 5361
BASELINE ( 2005 )	602.988 183.791	LACO BM TAG IN N CB 1M(3.3FT) W/O BCR @ NW COR FOOTHILL BLVD & CERRITOS AVE	G 5362
BASELINE ( 2005 )	622.572 189.761	LACO BM TAG IN S CB FOOTHILL BLVD 13M(43FT) S/O C/L & 5M(16.5FT) E/O C/L PROD SEQUOIA LANE	G 5363
COVINA ( 2005 )	359.995 109.727	LACO BM TAG IN S CB LIVE OAK AVE 9M(29.5FT) W/O C/L DRWY TO BLDG #278 13M(43FT) S/O C/L & 45M(148FT) W/O C/L LONGDEN AVE	G 5364
COVINA ( 2005 )	360.218 109.795	LACO BM TAG IN N CB LIVE OAK AVE 1M(3.3FT) W/O BCR 13M(43FT) N/O C/L & 37M(121FT) W/O C/L LONGDEN AVE	G 5365
COVINA ( 2005 )	370.575 112.952	LACO BM TAG IN S CB LIVE OAK AVE 14M(46FT) W/O C/L DRWY TO BLDG #404-406 13M(43FT) S/O C/L & 356M(0.2MI) W/O LONGDEN AVE	G 5366
COVINA ( 2005 )	392.334 119.584	LACO BM TAG 1M(3.3FT) S/O END OF WINGWALL 15M(49.2FT) S/O C/L ARROW HWY & 192M(630FT) W/O C/L BUENA VISTA ST	G 5367
COVINA ( 2005 )	421.627 128.512	LACO BM TAG IN S CB ARROW HWY 21M(69FT) E/O C/L DRWY TO BLDG #1400 13M(43FT) S/O C/L & 356M(0.2MI) E/O E END BRIDGE OVER 605 FRWY (2M N/O E END CONC WALL)	G 5368

QUAD YEAR	ELEV FOOT/METER	DESCRIPTION	BM NUMBER
COVINA ( 2005 )	435.759 132.820	L&T IN S CB ABUT @ SW COR ARROW HWY BRIDGE OVER SANTA FE DAM SPILLWAY 7.5M(24.6FT) S/O C/L & 18.5M(60.7FT) W/O C/L BRIDGE	G 5369
COVINA ( 2005 )	425.292 129.629	ARMY CORP OF ENGR DISK IN CONC PAD FOR VENT PIPE10M(33FT) E/O BCR 16M(52.5FT) S/O C/L ARROW HWY & 37M(121FT) E/O C/L RIVERGRADE RD (6.5FT S/O CF)	G 5370
COVINA ( 2005 )	424.888 129.506	LACO BM TAG IN S CB LIVE OAK AVE 13M(43FT) S/O C/L & 5M(16.4FT) W/O C/L ARROW HWY (@ BLDG #14312)	G 5371
COVINA ( 2005 )	429.971 131.056	BALDWIN PARK/IRWINDALE DISK IN MCR @ SE COR ARROW HWY & MAINE AVE MKD (1987)	G 5372
COVINA ( 2005 )	460.251 140.285	LA TAG #4215 IN S CB 300MM(1FT) E/O BCR @ SE COR ARROW HWY & AZUSA CYN RD	G 5373
COVINA ( 2005 )	466.521 142.196	L&BN IN S CB @ BCR @ SW COR ARROW HWY & FORTH ST	G 5374
COVINA ( 2005 )	473.161 144.220	LACO BM TAG IN S CB 1M(3.3FT) E/O BCR @ SE COR ARROW HWY & AYON AVE	G 5375
COVINA ( 2005 )	476.818 145.335	LACO BM TAG IN S CB 1M(3.3FT) W/O BCR @ SW COR ARROW HWY & VINCENT AVE	G 5376
COVINA ( 2005 )	501.641 152.901	CE TAG IN S CB ARROW HWY 13M(43FT) S/O C/L & 3M(9.8FT) E/O C/L PROD HOMEREST AVE	G 5377
COVINA ( 2005 )	548.064 167.050	LACO BM TAG IN W CB 1M(3.3FT) S/O BCR @ SW COR ARROW HWY & HOLLENBECK AVE	G 5378
COVINA ( 2005 )	414.826 126.439	LACO BM TAG IN N CB BUENA VISTA ST 13.5M(44.3FT) N/O C/L & 21M(69FT) E/O C/L TIFAL AVE	G 5379
COVINA ( 2005 )	437.668 133.402	50MM(2IN) BR DISK IN E CB BUENA VISTA ST 10.5M(34.4FT) E/O C/L @ N P/L BLDG #2240 108M(354FT) S/O C/L TUCKAWAY LN MKD (IRWINDALE/DUARTE CITY LIMIT LINE)	G 5380
COVINA ( 2005 )	437.605 133.382	50MM(2IN) BR DISK IN W CB BUENA VISTA ST 10M(32.8FT) W/O C/L & 103M(338FT) S/O C/L TUCKAWAY LN MKD (IRWINDALE/DUARTE CITY LIMIT LINE)	G 5381
COVINA ( 2005 )	459.241 139.977	LS TAG #7003 IN SW CB RET 2M(6.5FT) E/O BCR 18M(59FT) W/O C/L BUENA VISTA ST & 13M(43FT) S/O C/L DUARTE RD	G 5382
COVINA ( 2005 )	367.538 112.026	MWD BR DISK IN SW COR C. B. 2M(6.6FT) N/O BCR @ NE COR BALDWIN PARK BLVD & RAMONA BLVD MKD (MF 19D 1939)	G 5384
COVINA ( 2005 )	388.992 118.565	LACO BM TAG IN E CB 1M(3.3FT) N/O BCR @ NE COR BALDWIN PARK BLVD & OHIO ST	G 5385
COVINA ( 2005 )	401.263 122.305	LACO BM TAG IN E CB 1M(3.3FT) N/O BCR @ NE COR BALDWIN PARK BLVD & OLIVE ST (NR S END C. B.)	G 5386
COVINA ( 2005 )	420.283 128.103	LACO BM TAG IN S CB 1M(3.3FT) W/O BCR @ SW COR BALDWIN PARK BLVD & LIVE OAK AVE	G 5387

QUAD YEAR	ELEV FOOT/METER	DESCRIPTION	BM NUMBER
COVINA ( 2005 )	424.867 129.500	LACO BM TAG IN N CB LIVE OAK AVE 13M(43FT) N/O C/L & 27M(89FT) W/O C/L ARROW HWY	G 5388
BASELINE ( 2005 )	320.919 97.816	LACO BM TAG IN S CB 1M(3.3FT) E/O BCR @ SE COR GILMAN RD & RAMONA BLVD	G 5389
COVINA ( 2005 )	429.245 130.834	SM PK IN E CB 300MM(1FT) S/O BCR @ SE COR IRWINDALE AVE & QUEENSIDE DR	G 5390
COVINA ( 2005 )	435.707 132.804	MWD BM DISK IN N END C. B. 13.5M(44.3FT) N/O BCR @ NE COR BADILLO ST & VINCENT AVE MKD (MF 17A 1989)	G 5391
COVINA ( 2005 )	488.616 148.931	LACO BM TAG IN N CB @ E END C. B. 12M(39.4FT) W/O BCR @ NW COR BADILLO ST & AZUSA AVE	G 5392
COVINA ( 2005 )	491.313 149.753	LACO BM TAG IN SW END C. B. 5M(16.4FT) E/O BCR @ SE COR BADILLO ST & AZUSA AVE 13.5M(44.3FT) S/O & 25.5M(83.7FT) E/O C/L INT	G 5393
COVINA ( 2005 )	520.309 158.591	L&T IN S CB 6.5M(21.3FT) E/O BCR @ SE COR BADILLO ST & HOLLENBECK AVE	G 5394
COVINA ( 2005 )	497.288 151.574	L&T IN E CB AZUSA AVE 13.5M(44FT) E/O C/L ON C/L PROD FRANCISQUITO AVE	G 5395
COVINA ( 2005 )	563.957 171.895	USGS BM MON IN E CB CITRUS ST 9M(29.5FT) E/O C/L & 35.5M(116FT) N/O C/L PROD VINE AVE MKD (51 DOR 1976)	G 5396
COVINA ( 2005 )	529.124 161.277	L&T IN S CB 1M(3.3FT) W/O BCR @ SW COR CITRUS ST & CAMERON AVE	G 5397
COVINA ( 2005 )	528.506 161.089	L&T IN E CB 500MM(1.6FT) N/O BCR @ SE COR CITRUS ST & CAMERON AVE	G 5398
COVINA ( 2005 )	564.042 171.921	L&T IN S CB CAMERON AVE 11.5M(38FT) S/O C/L & 3M(9.8FT) W/O C/L PROD BARRANCA ST	G 5399
COVINA ( 2005 )	681.293 207.659	LACO BM TAG IN S CB CAMERON AVE 10.5M(34FT) S/O C/L & 2M(6.6FT) E/O C/L PROD VIA CABALLOS	G 5401
BASELINE ( 2005 )	638.975 194.760	LACO BM TAG IN E CB GRAND AVE @ S END C. B. 14M(46FT) E/O C/L & 400M(0.2MI) N/O LA PUENTE RD	G 5402
BASELINE ( 2005 )	707.545 215.660	LACO BM TAG IN E CB GRAND AVE @ SIGNAL WARNING LT 14M(46FT) E/O C/L & 350M(0.2MI) N/O STONEYBROOK DR	G 5403
BASELINE ( 2005 )	602.947 183.779	L&T IN E CB 1.5M(5FT) S/O BCR @ SE COR GRAND AVE & CAMERON AVE N (FROM THE E)	G 5404
BASELINE ( 2005 )	568.212 173.192	L&T IN E CB GRAND AVE 13M(42.7FT) E/O C/L & 7.5M(24.6FT) N/O C/L PROD ACRIDGE DR	G 5405
COVINA ( 2005 )	775.606 236.405	RDBM TAG IN W NOSE OF ISLE ON C/L TEMPLE AVE & 147M(482FT) E/O ROCK&CONC CITY OF WALNUT SIGN 1.7K(1.1MI) E/O GRAND AVE	G 5406
BASELINE ( 2005 )	544.693 166.023	L&DPW TAG MC CB @ NW COR CITRUS AV & BADILLO ST	G 5447
BASELINE ( 2005 )	565.101 172.243	L&DPW BM TAG IN CB 300MM(1FT) E/O BCR @ NW COR CITRUS AV & CYPRESS ST	G 5448

QUAD YEAR	ELEV FOOT/METER	DESCRIPTION	BM NUMBER
BASELINE ( 2005 )	609.193 185.683	L&LACO BM TAG @ NW COR GRAND AV & VALLEY BL 18.3M(60FT) N/O & 38.1M(125FT) W/O C/L INT 0.3M(1FT) W/O BCR	G 5449
BASELINE ( 2005 )	611.867 186.498	L&LACO BM TAG @ NW COR GRAND AV & VALLEY BL 41.2M(135FT) N/O & 18.3M(60FT) W/O C/L INT @ N END C.B.	G 5450
BASELINE ( 2005 )	707.251 215.571	L&LACO BM TAG 300MM(1FT) E/O BCR @ NE COR POMONA BL & TEMPLE AV 9.6M(32FT) N/O & 22.9M(75FT) E/O C/L INT	G 5451
BASELINE ( 2005 )	653.996 199.339	L&DPW BM TAG E CB VALLEY BL 12.2M(40FT) E/O C/L & 300MM(1FT)S/O SLY TOP X DRIVE TO BLDG #4200	G 5452
BASELINE ( 2005 )	439.506 133.962	L&T IN W CB 600MM(2FT) N/O BCR @ NW COR MYRTLE AV & DUARTE RD 19M(62.3FT) N/O & 13M(42.7FT) W/O C/L INT	G 5456
BASELINE ( 2005 )	360.688 109.938	L&T IN E CB @ BCR @ NE COR MYRTLE AV & LONGDEN AV 17M(55.8FT) E/O & 11M(36.1FT) N/O C/L INT	G 5457
BASELINE ( 2005 )	290.685 88.601	L&LS#6711 TAG IN S CB 1M(3.3FT) W/O BCR @ SW COR GARVEY AV & VALLEY BL 12M(42FT) S/O & 20M(65.6FT) W/O C/L INT	G 5458
BASELINE ( 2005 )	328.036 99.986	L&LACO DPW TAG 600MM(2FT) S/O BCR @ SW COR BALDWIN PARK BL & TRACY ST 18.3M(60FT) S/O & 18.3M(60FT) W/O C/L INT	G 5460
COVINA ( 2005 )	310.807 94.734	L&LACO DPW BM TAG IN W CB 300MM(1FT) N/O BCR @ NW COR SYRACUSE AV & FINCHLEY ST 13.7M(45FT) N/O & 7.6M(25FT) W/O C/L INT	G 5461
BASELINE ( 2005 )	349.170 106.427	L&T E CB SERVICE RD 6.7M(22FT) N/O BCR @ NE COR FRANCISQUITO AV & HACIENDA BL 22.9M(75FT) N/O & 12.2M(40FT) E/O C/L INT	G 5462
BASELINE ( 2005 )	374.712 114.213	CO ENG BM MON 18.3M(60FT) E/O BCR @ E END C.B. @ SE COR FRANCISQUITO AV & WALNUT AV 30.5M(100FT) E/O & 12.2M(40FT) S/O C/L INT MKD (BM 37-7A 1971 CO ENG RE7078)	G 5463
BASELINE ( 2005 )	382.306 116.527	L&T IN E CB 600MM(2FT) S/O BCR @ NE COR AZUSA WAY & VALLEY BL	G 5464
BASELINE ( 2005 )	393.014 119.791	L&LS#2977 TAG @ B/W @ BCR @ NW COR HAMBLEDON AV & VALLEY BL 13.7M(45FT) N/O & 12.5M(41FT) W/O C/L INT	G 5465
BASELINE ( 2005 )	393.514 119.943	L&T @ B/W @ BCR @ NW COR HAMBLEDON AV & VALLEY BL 19.8M(65FT) N/O & 10.4M(34FT) W/O C/L INT	G 5466
BASELINE ( 2005 )	410.388 125.087	L&T IN W CB 300MM(1FT) N/O BCR @ SW COR AZUSA AV & WING LN 12.2M(40FT) S/O & 12.2M(40FT) W/O C/L INT	G 5467
BASELINE ( 2005 )	413.430 126.014	CITY OF INDUSTRY BR MON @ B/W @ BCR @ SW COR VALLEY BL & FULLERTON RD 15.2M(50FT) S/O & 18.9M(62FT) W/O C/L INT MKD (CITY OF INDUSTRY 1-025 1997 GPS CONTROL)	G 5468
BASELINE ( 2005 )	460.507 140.363	L & BM TAG IN N CB 300MM(1FT) W/O BCR @ NW COR VALLEY BL & NOGALES ST 15.2M(50FT) N/O & 16.8M(55FT) W/O C/L INT	G 5469
BASELINE ( 2005 )	461.112 140.547	L&BM TAG IN N CB 300MM(1FT) E/O BCR @ NE COR VALLEY BL & NOGALES ST 15.2M(50FT) N/O & 16.8M(55FT) E/O C/L INT	G 5470
BASELINE ( 2005 )	545.004 166.118	L&TAG IN N CB 2.1M(7FT) E/O BCR @ NW COR VALLEY BL & PIERRE RD 13.7M(45FT) N/O & 19.8M(65FT) W/O C/L INT	G 5471

QUAD YEAR	ELEV FOOT/METER	DESCRIPTION	BM NUMBER
BASELINE ( 2005 )	546.417 166.548	L&BM TAG IN N CB 300MM(1FT) E/O BCR @ NE COR VALLEY BL & PIERRE RD 13.7M(45FT)N/O & 19.8M(65FT) E/O C/L INT	G 5472
COVINA ( 2005 )	729.280 222.285	L&DPW BM TAG @ N END C.B. @ E END PROP. LINE HSE#20822 15.2M(50FT) S/O C/L COVINA HILLS RD	G 5489
COVINA ( 2005 )	635.489 193.698	L&DPW BM TAG IN CB RUNNING ALONG EAST EDGE DR HSE#1465 8.5M(28FT) N/O C/L COVINA HILLS RD	G 5490
COVINA ( 2005 )	536.240 163.446	L&LADPW BM TAG 300MM(1FT) E/O BCR @ SE COR COVINA HILLS RD & RANCHO EL FUERTE DR 7.6M(25FT) S/O & 16.5M(54FT) E/O C/L INT	G 5491
COVINA ( 2005 )	406.255 123.827	L&T @ NE COR BUENA VISTA ST & AVENIDA BARBOSA 300MM(1FT) E/O BCR	G 5492
COVINA ( 2005 )	445.849 135.895	L&T @ BCR @ NW COR BUENA VISTA ST & KELLWIL WAY	G 5493
COVINA ( 2005 )	486.346 148.239	LA CO SURVEY CONTROL SYSTEM MON MKD (AZUSA K-12 RM1 1957 RE 5869) @ SW CORNER ARROW HWY & LARK ELLEN AV 12.2M(40FT) S/O & 12.2M(40FT) W/O C/L INT	G 5494
COVINA ( 2005 )	479.755 146.230	L&L AFC TAG IN S CB 12.2M(40FT) S/O C/L ARROW HWY & 3M(10FT) W/O C/L PROD CLYDE BANK AV	G 5495
COVINA ( 2005 )	350.874 106.947	L&T @ NW COR MERCED AV & BALDWIN PARK BL 600MM(2FT) S/O BCR	G 5497
COVINA ( 2005 )	350.624 106.871	L&LADPW TAG @ SE COR MERCED AV BALDWIN PARK BL 600MM(2FT) W/O BCR	G 5498
COVINA ( 2005 )	398.115 121.346	L&LADPW BM TAG @ NE COR ARROW HWY & AVENDIA BARBOSA (BUENA VISTA) 300MM(1FT) E/O BCR	G 5499
COVINA ( 2005 )	396.487 120.850	L&LADPW BM TAG @ NW COR ARROW HWY & AVENDIA BARBOSA (BUENA VISTA) 300MM(1FT) W/O BCR	G 5500
COVINA ( 2005 )	439.257 133.886	L&T @ SW COR ARROW HWY & BLEEKER ST 300MM(1FT) E/O BCR	G 5501
COVINA ( 2005 )	443.646 135.224	L&LADPW BM TAG @ SW COR ARROW HWY & HEINTZ ST 300MM(1FT) W/O BCR	G 5502
COVINA ( 2005 )	447.529 136.407	L&LADPW BM TAG @ SW COR ARROW HWY & ELTON ST 300MM(1FT) W/O BCR	G 5503
COVINA ( 2005 )	459.257 139.982	BRASS CAP MKD 'BALDWIN PARK/IRWINDALE 1987' @ SW COR ARROW HWY & AZUSA CYN RD @ CTR CURB RETURN	G 5504
COVINA ( 2005 )	466.939 142.323	L&LADPW BM TAG @ SE COR ARROW HWY & 4TH ST 300MM(1FT) E/O BCR	G 5505
COVINA ( 2005 )	495.825 151.128	L&BM TAG N CB 300MM(1FT) W/O BCR @ NW COR AZUSA AV & FRANCISQUITO AV	G 5521
COVINA ( 2005 )	433.566 132.151	L&NAIL E CB 1.8M(6FT) N/O BCR @ NE COR FRANCISQUITO AV & LARK ELLEN AV	G 5522

QUAD YEAR	ELEV FOOT/METER	DESCRIPTION	BM NUMBER
BASELINE ( 2005 )	408.491 124.508	L&NAIL N CB 3M(10FT) W/O C/L PROD PASS & COVINA RD & FRANCISQUITO AV	G 5523