

LOS ANGELES COUNTY
DEPARTMENT OF PUBLIC WORKS
BENCH MARK LIST



LLANO QUAD

2004 ADJUSTMENT

**NAVD 88 DATUM
METRIC**

PREFACE

The Department of Public Works level net is composed of more than 1,700 miles or 2720 kilometers of levels supporting in excess of 9,000 bench marks. Previously when a major readjustment of the net was undertaken, to emphasize the complete break with previous elevations, the CY, CG, & CL, series bench marks were re-labeled DY, DG, & DL, respectively. Beginning in 1993 the baseline readjustment year will be indicated on baseline BM, s only indicated below (*). Henceforth all BM numbers will be labeled as a Y, G, or L, series that will no longer indicate the major adjustment year.

To facilitate the adjustment, indexing and distribution of adjusted values of the net, the county territory was divided into 33 quads or areas. For the identification purposes each quad was given a name, viz., "Rosemead," "La Mirada," "Santa Fe," etc. When bench marks and elevations in these quads are used, the name must be included in the bench mark description, e.g.,

* BASELINE 90.057 L&BR IN CTR OF CB RET @ NE COR Y 9191
(1990) 295.461 LA HABRA BLVD & VALLEY HOME AVE
10.7M N & 10.7M E/O C/L INT

It is expected that this general adjustment will for the most part remain sound for 8 to 12 years. Updating constrained adjustments will continue in the future. When a quad is readjusted, new elevations will be published and the date of readjustment will be noted in the bench mark description. Two bench marks with different adjustment dates will not normally agree with each other.

The basic accuracy of the net is reflected by an indicated field probable error of plus or minus 4mm per kilometer of leveling as determined from the conditions of closure. However, many years of experience in vertical control in the greater Los Angeles basin and Antelope Valley indicate that because of varying degrees of subsidence and heaving, the true datum is recovered only by obtaining substantial agreement of a number of bench marks.

The users of this net are invited to assist in its maintenance by notifying this department of cases of obliteration, apparent mistakes in description or elevations, and proven disturbance of bench marks.

DATUM: North American Vertical Datum of 1988 (NAVD88)

Note: NAVD 1988 minus approximately 700mm (2.3ft) equals
Previous NGVD 1929 Datums. For more accurate equations
At individual bench marks refer to previous publications

ABBREVIATIONS USED IN BENCH MARK LISTINGS

ABUT -----	Abutment	ECR -----	End of Curb
ALG -----	Along	EC -----	End of Curb
ANG PT -----	Angle Point	ENT -----	Entrance
B/W -----	Back of Walk	FL -----	Floor
BCR -----	Beginning of Curve Return	FTG -----	Footing
BLDG -----	Building	FRWY -----	Freeway
BM -----	Bench Mark	F/W -----	Front of Walk
BT SPK -----	Boat or Bolt Spike	GAR -----	Garage
BR CAP -----	Brass or Bronze Cap	HDWL -----	Headwall
C B -----	Catch Basin	HSE -----	House
CTR -----	Center	INT -----	Intersection
C/L -----	Center Line	IP -----	Iron Pipe
C/L INT -----	Center Line Intersection	LT -----	Left
C/L PROD ---	Center Line Produced	LACE -----	L.A. City Engineer
CONC -----	Concrete	LACS -----	L.A. Co. Engineer
COR -----	Corner	LAFC -----	L.A. Co. Flood Control
COE -----	Corps of Engineers	L&BN -----	Lead and Bench Nail
CULV -----	Culvert	L&BR -----	Lead and Brad
CYN -----	Canyon	L&N -----	Lead and Nail
CB -----	Curb	L&SPK -----	Lead and Spike
CS MON -----	Co. Eng. Monument	L&T -----	Lead and Tack
CT SPK -----	Cut Spike	MCR -----	Middle of Curb Return
DPW -----	Dept. of Public Works	MKD -----	Marked
DR -----	Drive or Driveway	MC -----	Middle of Curb
E/O -----	East of	MON -----	Monument

ABBREVIATIONS USED IN BENCH MARK LISTINGS (CON'T)

N/O ----- North of
NR ----- Near
OPP ----- Opposite
PI ----- Point of Intersection
PK&W ----- PK Nail and Washer
P/L ----- Property Line
POST ----- Point on Semi-Tangent
PP ----- Power Pole
PVMT ----- Pavement
PROD ----- Produced
RD ----- Road
RDBM ----- Road Dept. Bench Mark
RDBM TAG - Road Dept. Bench Mark Tag
RR ----- Railroad
RT ----- Right
R/W ----- Right of Way
SDMH ----- Storm Drain Manhole
SMH ----- Sewer Manhole
SPK ----- Spike
ST&W ----- Spike Tin and Washer
S/O ----- South of
TP ----- Telephone Pole
USC&GS --- U.S. Coast and Geodetic Survey
USGS ----- U.S. Geological Survey
WK ----- Walk
W/O ----- West of
D90/L-3

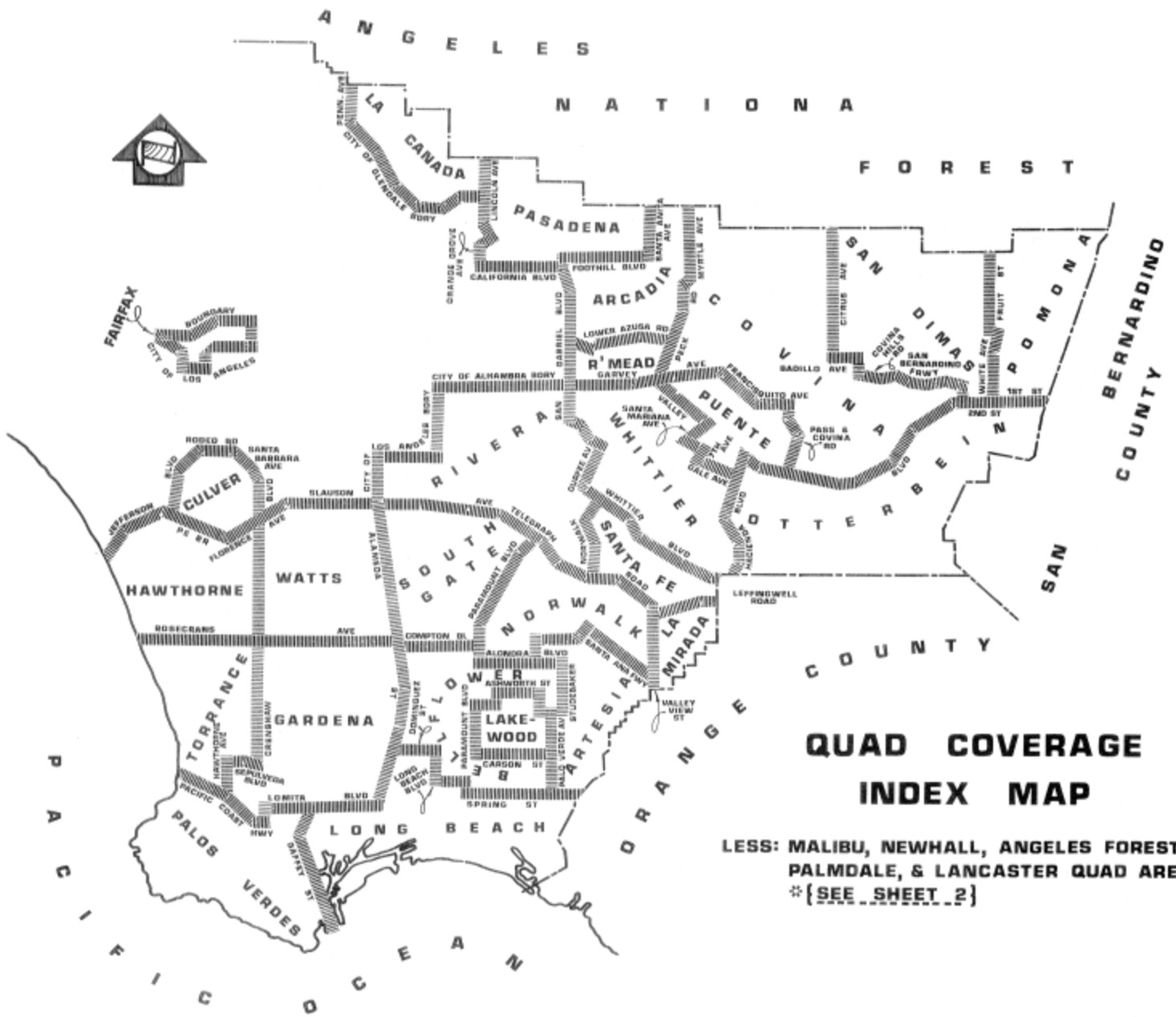

**QUAD COVERAGE
INDEX MAP**

LESS: MALIBU, NEWHALL, ANGELES FOREST,
PALMDALE, & LANCASTER QUAD AREAS.*
*{SEE SHEET 2}

K E R N C O U N T Y

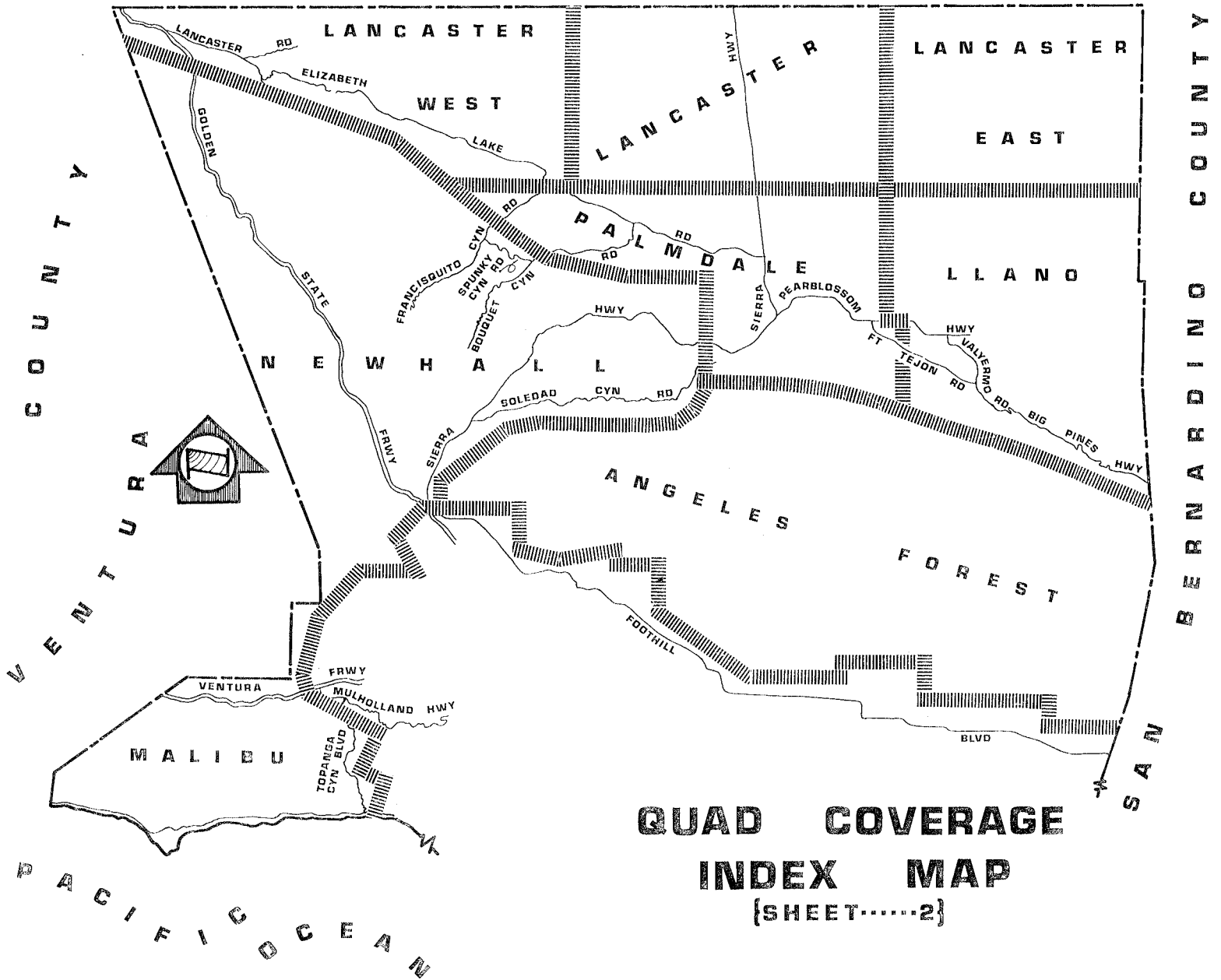

QUAD COVERAGE
INDEX MAP
{SHEET.....2}

LLANO QUAD INDEX

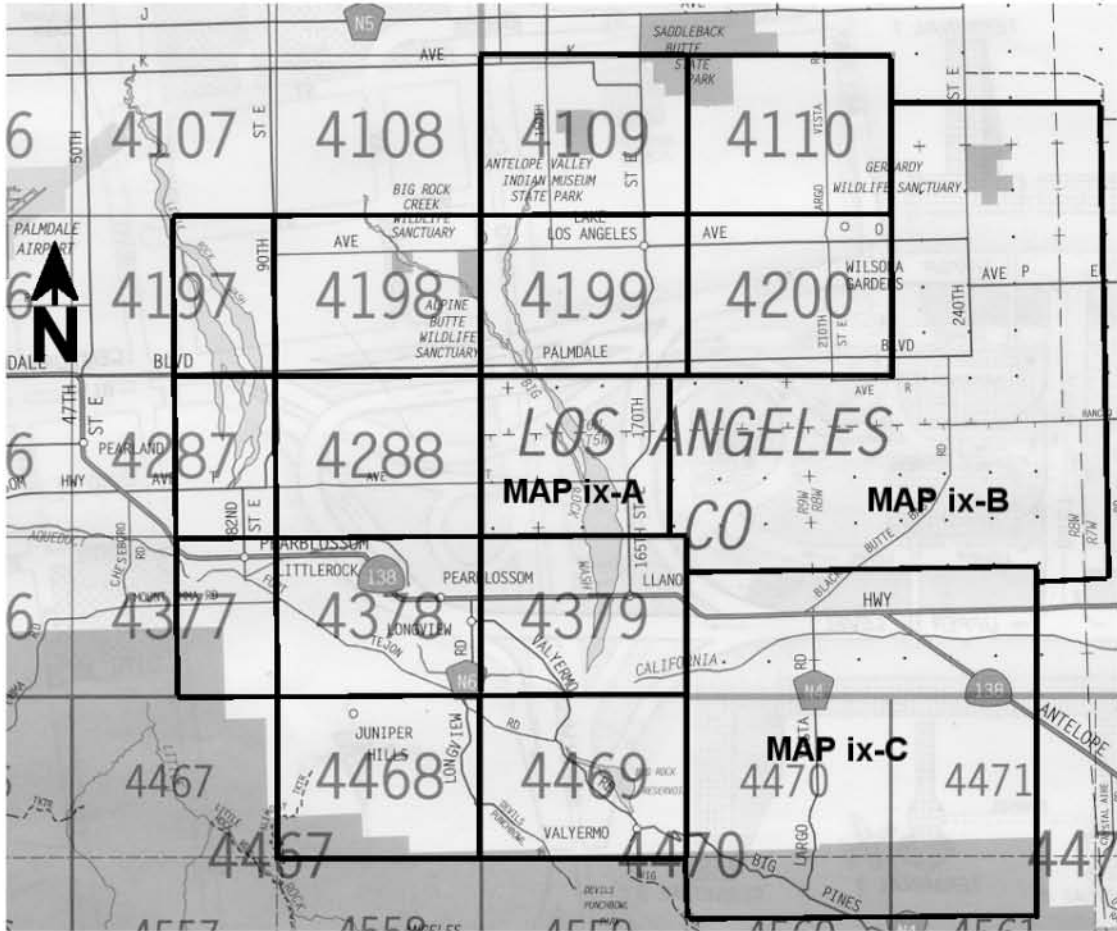

NUMBERS REFER TO THOMAS BROS PAGE NUMBERS

**EACH THOMAS BROS PAGE IS DIVIDED INTO
TWO INDEX PAGES WEST AND EAST**

**FOR AREAS WITH NO THOMAS BROS PAGES SEE MAPS
IX-A,IX-B,IX-C**

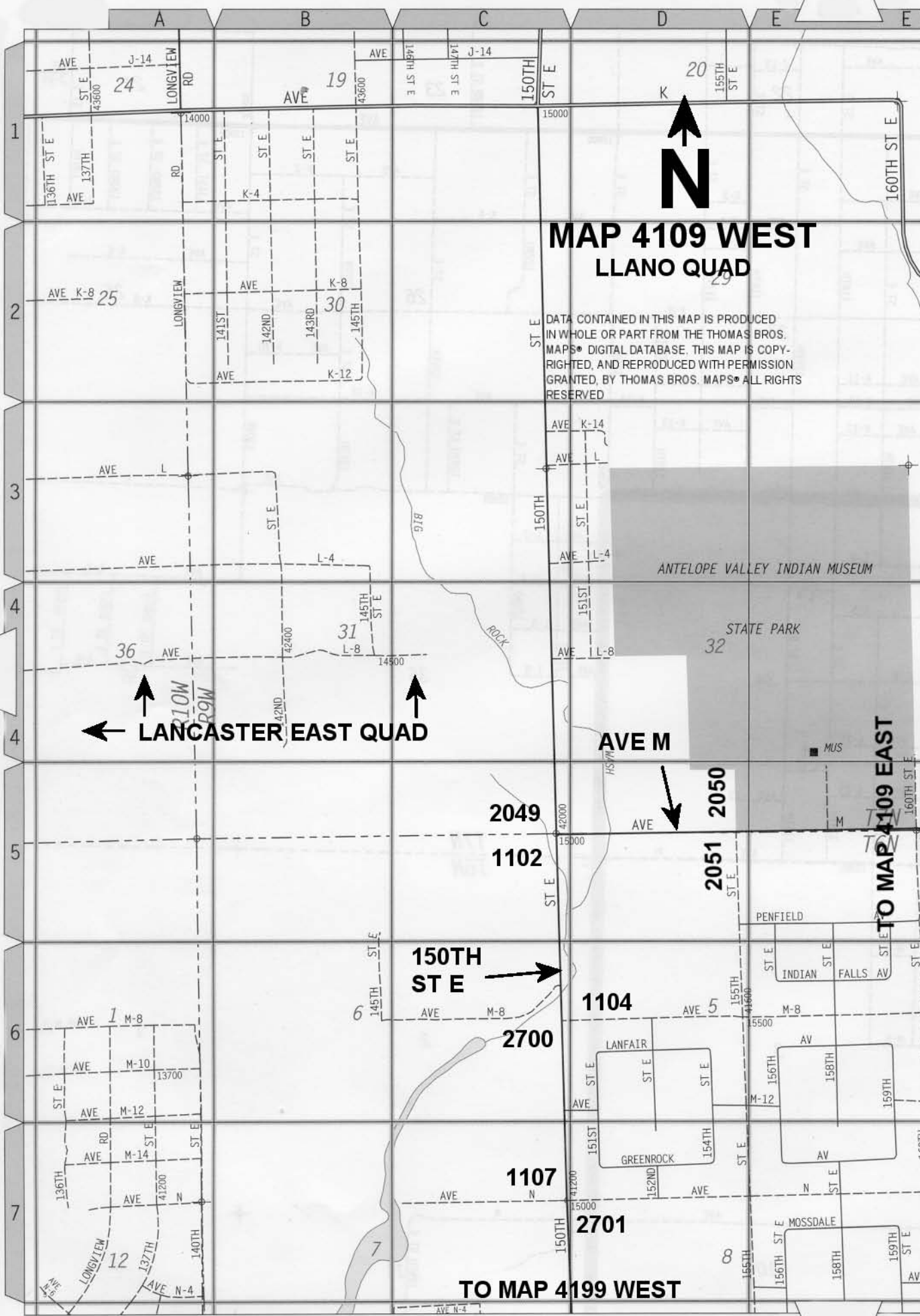

MAP 4109 WEST LLANO QUAD

DATA CONTAINED IN THIS MAP IS PRODUCED IN WHOLE OR PART FROM THE THOMAS BROS. MAPS® DIGITAL DATABASE. THIS MAP IS COPYRIGHTED, AND REPRODUCED WITH PERMISSION GRANTED, BY THOMAS BROS. MAPS® ALL RIGHTS RESERVED



← **LANCASTER EAST QUAD** ↑

AVE M ↓

TO MAP 4109 EAST

150TH ST E →

TO MAP 4199 WEST

2049

1102

2050
2051

1104

2700

1107

2701

ANTELOPE VALLEY INDIAN MUSEUM

STATE PARK

PENFIELD

INDIAN FALLS AV

LANFAIR

GREENROCK

MOSSDALE

1

2

3

4

4

5

6

7

24

19

20

25

30

36

31

2049

1102

2050
2051

1104

2700

1107

2701

ANTELOPE VALLEY INDIAN MUSEUM

STATE PARK

PENFIELD

INDIAN FALLS AV

LANFAIR

GREENROCK

MOSSDALE

E E F G H J

21

22

160TH ST E

ST E

SADDEBACK BUTTE STATE PARK

AVE

K-8

AVE K-4

27

16000

28

43200

AVE K-8



MAP 4109 EAST LLANO QUAD

DATA CONTAINED IN THIS MAP IS PRODUCED IN WHOLE OR PART FROM THE THOMAS BROS. MAPS® DIGITAL DATABASE. THIS MAP IS COPYRIGHTED, AND REPRODUCED WITH PERMISSION GRANTED, BY THOMAS BROS. MAPS® ALL RIGHTS RESERVED

AVE K-12

171ST ST E

172ND ST E

170TH ST E

INDIAN MUSEUM

STATE PARK

LANCASTER EAST QUAD

AVE M

33

34

L-8

TO MAP 4109 WEST

2053

3342

TO MAP 4110 WEST

PEASE FLD

2052

2054

2055

1066

3195

5852

INDIAN FALLS AV

156TH AV
158TH AV
159TH AV

156TH ST E
158TH ST E
159TH ST E

160TH ST E

161ST ST E

162ND ST E

163RD ST E

164TH ST E

16500

166TH ST E

167TH ST E

168TH ST E

169TH ST E

170TH ST E

171ST ST E

172ND ST E

173RD ST E

174TH ST E

175TH ST E

176TH ST E

177TH ST E

178TH ST E

179TH ST E

180TH ST E

M-12
M-8
M-6
M-4
M-3

N-4
N

160TH AV

162ND AV

163RD AV

164TH AV

16500

166TH AV

167TH AV

168TH AV

169TH AV

170TH AV

171ST AV

172ND AV

173RD AV

174TH AV

175TH AV

176TH AV

177TH AV

178TH AV

179TH AV

180TH AV

MOSSDALE AV

159TH AV

161ST AV

163RD AV

16500

166TH AV

167TH AV

168TH AV

169TH AV

170TH AV

171ST AV

172ND AV

173RD AV

174TH AV

175TH AV

176TH AV

177TH AV

178TH AV

179TH AV

180TH AV

156TH ST E
158TH ST E
159TH ST E

160TH ST E

161ST ST E

162ND ST E

163RD ST E

164TH ST E

16500

166TH ST E

167TH ST E

168TH ST E

169TH ST E

170TH ST E

171ST ST E

172ND ST E

173RD ST E

174TH ST E

175TH ST E

176TH ST E

177TH ST E

178TH ST E

179TH ST E

180TH ST E

MOSSDALE AV

159TH AV

161ST AV

163RD AV

16500

166TH AV

167TH AV

168TH AV

169TH AV

170TH AV

171ST AV

172ND AV

173RD AV

174TH AV

175TH AV

176TH AV

177TH AV

178TH AV

179TH AV

180TH AV

MOSSDALE AV

159TH AV

161ST AV

163RD AV

16500

166TH AV

167TH AV

168TH AV

169TH AV

170TH AV

171ST AV

172ND AV

173RD AV

174TH AV

175TH AV

176TH AV

177TH AV

178TH AV

179TH AV

180TH AV

MOSSDALE AV

159TH AV

161ST AV

163RD AV

16500

166TH AV

167TH AV

168TH AV

169TH AV

170TH AV

171ST AV

172ND AV

173RD AV

174TH AV

175TH AV

176TH AV

177TH AV

178TH AV

179TH AV

180TH AV

MOSSDALE AV

159TH AV

161ST AV

163RD AV

16500

166TH AV

167TH AV

168TH AV

169TH AV

170TH AV

171ST AV

172ND AV

173RD AV

174TH AV

175TH AV

176TH AV

177TH AV

178TH AV

179TH AV

180TH AV

MOSSDALE AV

159TH AV

161ST AV

163RD AV

16500

166TH AV

167TH AV

168TH AV

169TH AV

170TH AV

171ST AV

172ND AV

173RD AV

174TH AV

175TH AV

176TH AV

177TH AV

178TH AV

179TH AV

180TH AV

MOSSDALE AV

159TH AV

161ST AV

163RD AV

16500

166TH AV

167TH AV

168TH AV

169TH AV

170TH AV

171ST AV

172ND AV

173RD AV

174TH AV

175TH AV

176TH AV

177TH AV

178TH AV

179TH AV

180TH AV

MOSSDALE AV

159TH AV

161ST AV

163RD AV

16500

166TH AV

167TH AV

168TH AV

169TH AV

170TH AV

171ST AV

172ND AV

173RD AV

174TH AV

175TH AV

176TH AV

177TH AV

178TH AV

179TH AV

180TH AV

MOSSDALE AV

159TH AV

161ST AV

163RD AV

16500

166TH AV

167TH AV

168TH AV

169TH AV

170TH AV

171ST AV

172ND AV

173RD AV

174TH AV

175TH AV

176TH AV

177TH AV

178TH AV

179TH AV

180TH AV

MOSSDALE AV

159TH AV

161ST AV

163RD AV

16500

166TH AV

167TH AV

168TH AV

169TH AV

170TH AV

171ST AV

172ND AV

173RD AV

174TH AV

175TH AV

176TH AV

177TH AV

178TH AV

17

23

26
SADDLEBACK BUTTE
STATE PARK



MAP 4110 WEST LLANO QUAD

DATA CONTAINED IN THIS MAP IS PRODUCED
IN WHOLE OR PART FROM THE THOMAS BROS.
MAPS® DIGITAL DATABASE. THIS MAP IS COPY-
RIGHTED, AND REPRODUCED WITH PERMISSION
GRANTED, BY THOMAS BROS. MAPS® ALL RIGHTS
RESERVED

LANCASTER EAST QUAD

AVE M

TO MAP 4110 EAST

4136
5851

3193

3192

3190

3191

3188

3189

3187

3186

1063

4872

180TH
ST E

200TH
ST E

4875

3535

4873

1062

3536

4876

TO MAP 4200 WEST

TO MAP 4200 WEST

N
MAP 4110 EAST
LLANO QUAD

DATA CONTAINED IN THIS MAP IS PRODUCED IN WHOLE OR PART FROM THE THOMAS BROS. MAPS® DIGITAL DATABASE. THIS MAP IS COPYRIGHTED, AND REPRODUCED WITH PERMISSION GRANTED, BY THOMAS BROS. MAPS® ALL RIGHTS RESERVED

LANCASTER EAST QUAD

AVE M

TO MAP 4110 WEST

TO MAP ix-B

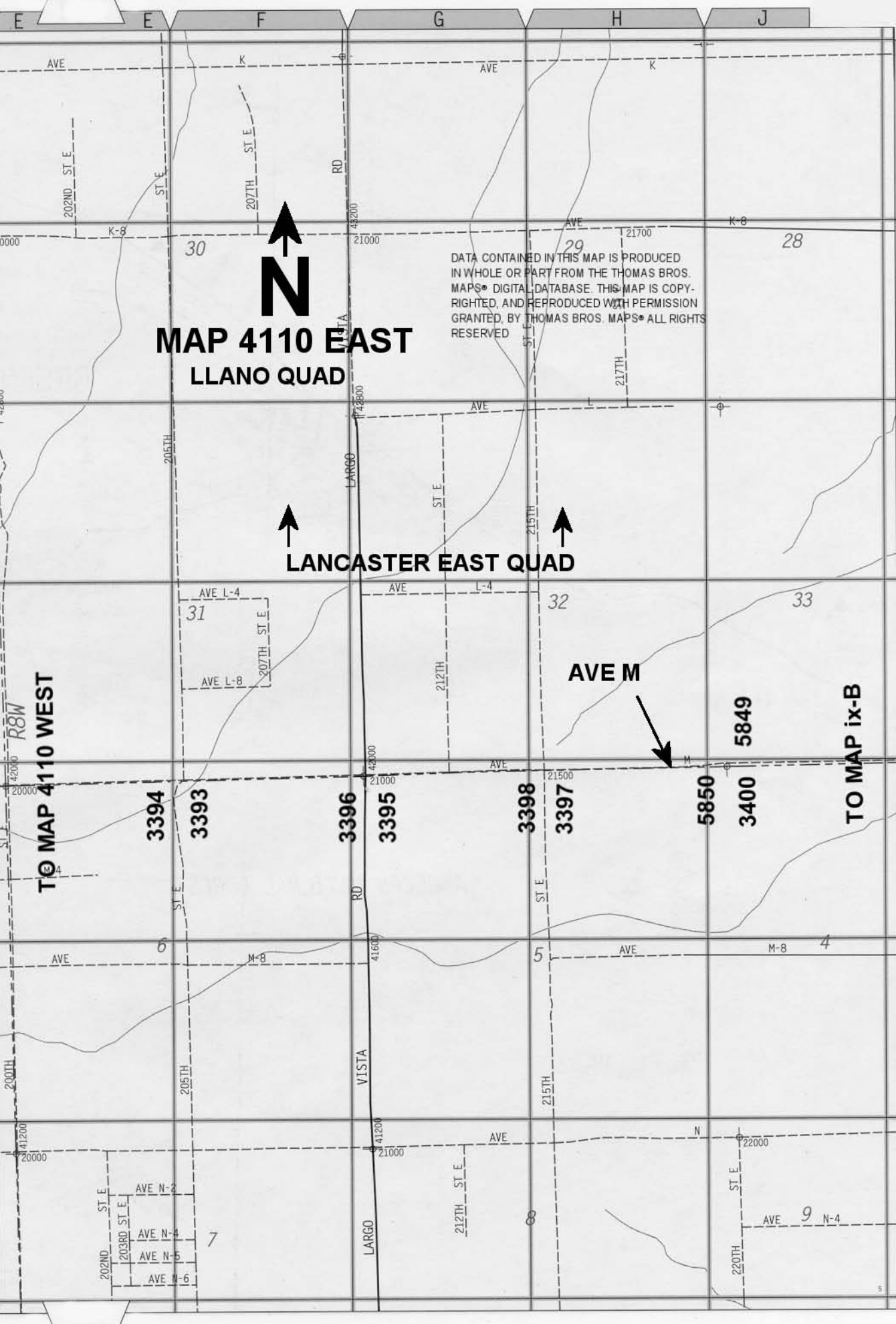

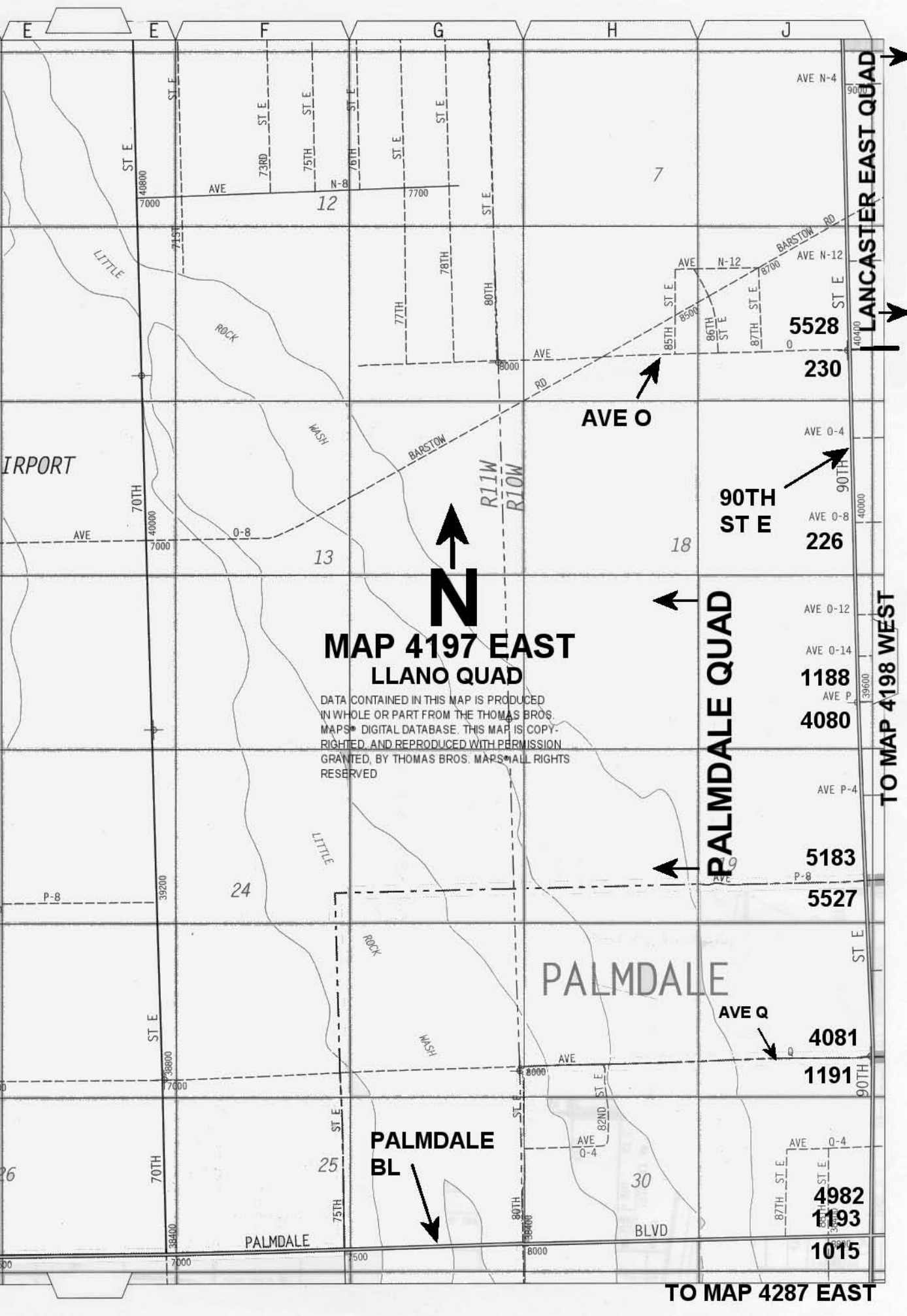

**MAP 4197 EAST
LLANO QUAD**

DATA CONTAINED IN THIS MAP IS PRODUCED
IN WHOLE OR PART FROM THE THOMAS BROS.
MAPS® DIGITAL DATABASE. THIS MAP IS COPY-
RIGHTED, AND REPRODUCED WITH PERMISSION
GRANTED, BY THOMAS BROS. MAPS. ALL RIGHTS
RESERVED



PALMDALE QUAD

**PALMDALE
BL**

LANCASTER EAST QUAD

TO MAP 4198 WEST

TO MAP 4287 EAST

AVE N-4
9000
AVE N-12
8700
AVE N-12
8700
AVE N-12
8700
AVE O-4
40000
AVE O-8
40000
AVE O-12
39600
AVE O-14
39600
AVE P
39600
AVE P-4
5183
P-8
5527
ST E
90TH
90TH
90TH
90TH
90TH
90TH

12

13

18

24

25

30

5528
230
226
1188
4080
5183
5527
4081
1191
4982
1193
1015

AVE O

**90TH
ST E**

AVE Q

**PALMDALE
BL**

PALMDALE

LITTLE

ROCK

WASH

LITTLE

ROCK

WASH

PALMDALE

BLVD

ST E

ST E

ST E

ST E

ST E

ST E

ST E

ST E

ST E

ST E

ST E

ST E

ST E

ST E

ST E

ST E

70TH

70TH

70TH

71ST

71ST

71ST

73RD

73RD

73RD

75TH

75TH

75TH

76TH

76TH

76TH

77TH

77TH

77TH

78TH

78TH

78TH

80TH

80TH

80TH

85TH

85TH

85TH

86TH

86TH

86TH

87TH

87TH

87TH

82ND

82ND

82ND

87TH

87TH

87TH

87TH

87TH

87TH

87TH

87TH

87TH

87TH

87TH

87TH

87TH

87TH

87TH

48800

40000

39200

38400

7000

7000

7000

7000

7700

7000

7000

7500

7700

8000

8000

8000

8000

8500

8500

8500

8500

8500

8500

8500

8500

8500

8500

8500

8500

8500

8500

8500

8500

8500

8500

8500

48800

40000

39200

38400

7000

7000

7000

7000

7700

7000

7000

7500

7700

8000

8000

8000

8000

8500

8500

8500

8500

8500

8500

8500

8500

8500

8500

8500

8500

8500

8500

8500

8500

8500

8500

8500

LANCASTER EAST QUAD

MAP 4198 WEST LLANO QUAD

DATA CONTAINED IN THIS MAP IS PRODUCED IN WHOLE OR PART FROM THE THOMAS BROS. MAPS® DIGITAL DATABASE. THIS MAP IS COPYRIGHTED, AND REPRODUCED WITH PERMISSION GRANTED, BY THOMAS BROS. MAPS® ALL RIGHTS RESERVED



TO MAP 4197 EAST

TO MAP 4198 EAST

TO MAP 4197 EAST

TO MAP 4198 EAST

TO MAP 4288 WEST

PALMDALE INTERNATIONAL AIRPORT (PROPOSED)

PALMDALE BL

PALMDALE

110TH ST E

5865

4179 5864

4176

5862 5863

5854

5874

4849

5875

5876

5877

1022

2716

N-4

N-6

N-8

N-10

N-12

N-14

N-16

N-18

N-20

N-22

N-24

N-26

N-28

N-30

N-32

N-34

N-36

N-38

91ST

92ND

93RD

94TH

95TH

96TH

97TH

98TH

99TH

100TH

101ST

102ND

103RD

104TH

105TH

106TH

107TH

108TH

91ST

92ND

93RD

94TH

95TH

96TH

97TH

98TH

99TH

100TH

101ST

102ND

103RD

104TH

105TH

106TH

107TH

108TH

91ST

92ND

93RD

94TH

95TH

96TH

97TH

98TH

99TH

100TH

101ST

102ND

103RD

104TH

105TH

106TH

107TH

108TH

91ST

92ND

93RD

94TH

95TH

96TH

97TH

98TH

99TH

100TH

101ST

102ND

103RD

104TH

105TH

106TH

107TH

108TH

91ST

92ND

93RD

94TH

95TH

96TH

97TH

98TH

99TH

100TH

101ST

102ND

103RD

104TH

105TH

106TH

107TH

108TH

91ST

92ND

93RD

94TH

95TH

96TH

97TH

98TH

99TH

100TH

101ST

102ND

103RD

104TH

105TH

106TH

107TH

108TH

91ST

92ND

93RD

94TH

95TH

96TH

97TH

98TH

99TH

100TH

101ST

102ND

103RD

104TH

105TH

106TH

107TH

108TH

91ST

92ND

93RD

94TH

95TH

96TH

97TH

98TH

99TH

100TH

101ST

102ND

103RD

104TH

105TH

106TH

107TH

108TH

91ST

92ND

93RD

94TH

95TH

96TH

97TH

98TH

99TH

100TH

101ST

102ND

103RD

104TH

105TH

106TH

107TH

108TH

91ST

92ND

93RD

94TH

95TH

96TH

97TH

98TH

99TH

100TH

101ST

102ND

103RD

104TH

105TH

106TH

107TH

108TH

91ST

92ND

93RD

94TH

95TH

96TH

97TH

98TH

99TH

100TH

101ST

102ND

103RD

104TH

105TH

106TH

107TH

108TH

91ST

92ND

93RD

94TH

95TH

96TH

97TH

98TH

99TH

100TH

101ST

102ND

103RD

104TH

105TH

106TH

107TH

108TH

91ST

92ND

93RD

94TH

95TH

96TH

97TH

98TH

99TH

100TH

101ST

102ND

103RD

104TH

105TH

106TH

107TH

108TH

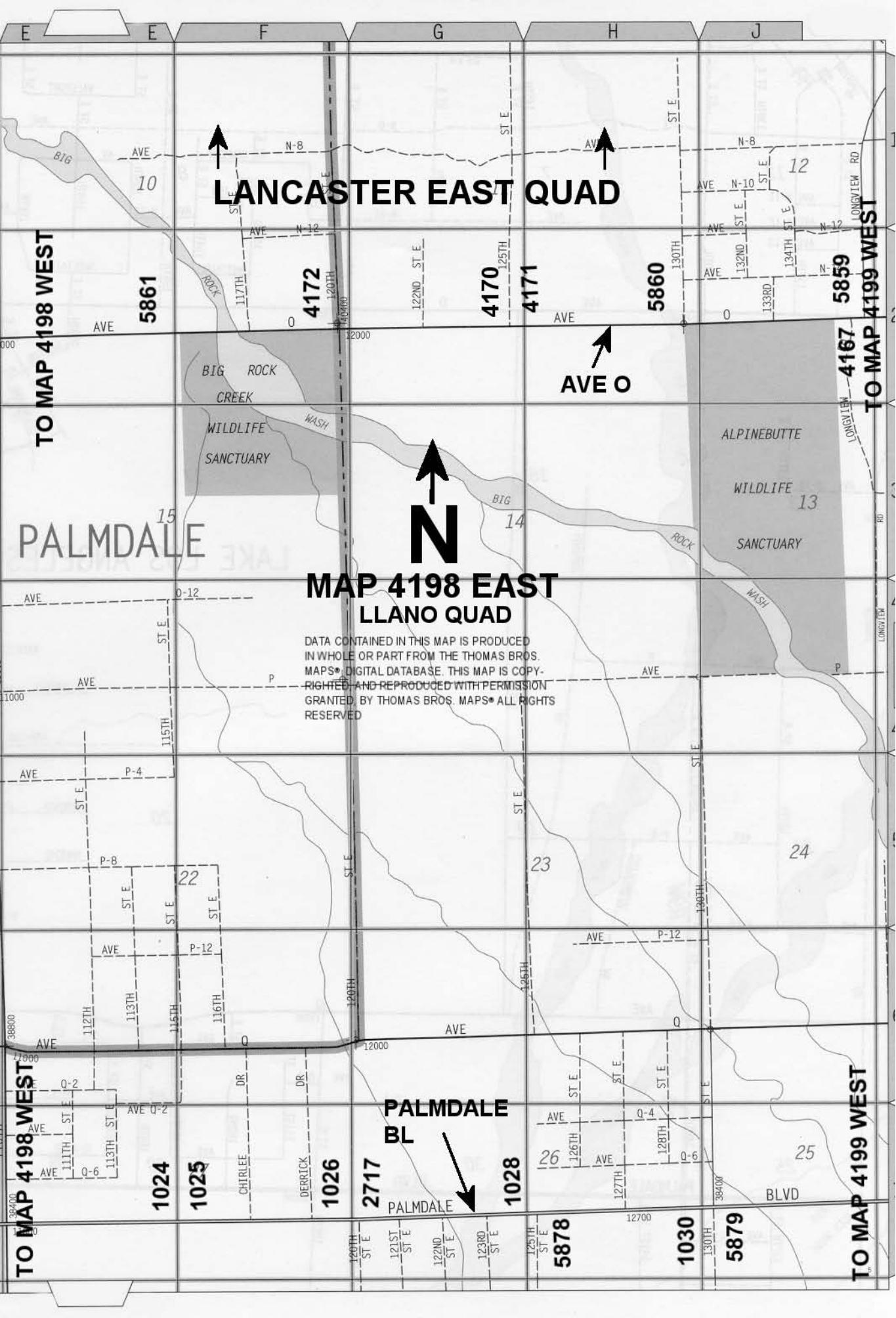

LANCASTER EAST QUAD

MAP 4198 EAST LLANO QUAD



AVE O

DATA CONTAINED IN THIS MAP IS PRODUCED
 IN WHOLE OR PART FROM THE THOMAS BROS.
 MAPS® DIGITAL DATABASE. THIS MAP IS COPY-
 RIGHTED AND REPRODUCED WITH PERMISSION
 GRANTED, BY THOMAS BROS. MAPS® ALL RIGHTS
 RESERVED

PALMDALE BL

PALMDALE

TO MAP 4198 WEST

TO MAP 4199 WEST

TO MAP 4198 WEST

TO MAP 4199 WEST

PALMDALE

ALPINE BUTTE
 WILDLIFE
 SANCTUARY

BIG ROCK
 CREEK
 WILDLIFE
 SANCTUARY

10

12

15

14

13

22

23

24

1024

1025

1026

2717

1028

26

25

5878

1030

5879

5861

4172

4170

4171

5860

5859

4167

38600

38600

38600

38400

10

0

0-12

1000

AVE

AVE

AVE

AVE

AVE

AVE

AVE

10

0

0-12

1000

AVE

AVE

AVE

AVE

AVE

AVE

AVE

10

0

0-12

1000

AVE

AVE

AVE

AVE

AVE

AVE

AVE

10

0

0-12

1000

AVE

AVE

AVE

AVE

AVE

AVE

AVE

10

0

0-12

1000

AVE

AVE

AVE

AVE

AVE

AVE

AVE

10

0

0-12

1000

AVE

AVE

AVE

AVE

AVE

AVE

AVE

10

0

0-12

1000

AVE

AVE

AVE

AVE

AVE

AVE

AVE

10

0

0-12

1000

AVE

AVE

AVE

AVE

AVE

AVE

AVE

10

0

0-12

1000

AVE

AVE

AVE

AVE

AVE

AVE

AVE

10

0

0-12

1000

AVE

AVE

AVE

AVE

AVE

AVE

AVE

10

0

0-12

1000

AVE

AVE

AVE

AVE

AVE

AVE

AVE

10

0

0-12

1000

AVE

AVE

AVE

AVE

AVE

AVE

AVE

10

0

0-12

1000

AVE

AVE

AVE

AVE

AVE

AVE

AVE

10

0

0-12

1000

AVE

AVE

AVE

AVE

AVE

AVE

AVE

10

0

0-12

1000

AVE

AVE

AVE

AVE

AVE

AVE

AVE

10

0

0-12

1000

AVE

AVE

AVE

AVE

AVE

AVE

AVE

10

0

0-12

1000

AVE

AVE

AVE

AVE

AVE

AVE

AVE

10

0

0-12

1000

AVE

AVE

AVE

AVE

AVE

AVE

AVE

10

0

0-12

1000

AVE

AVE

AVE

AVE

AVE

AVE

AVE

10

0

0-12

1000

AVE

AVE

AVE

AVE

AVE

AVE

AVE

10

0

0-12

1000

AVE

AVE

AVE

AVE

AVE

AVE

AVE

10

0

0-12

1000

AVE

AVE

AVE

AVE

AVE

AVE

AVE

10

0

0-12

1000

AVE

AVE

AVE

AVE

AVE

AVE

AVE

10

0

0-12

1000

AVE

AVE

AVE

AVE

AVE

AVE

AVE

10

0

0-12

1000

AVE

AVE

AVE

AVE

AVE

AVE

AVE

10

0

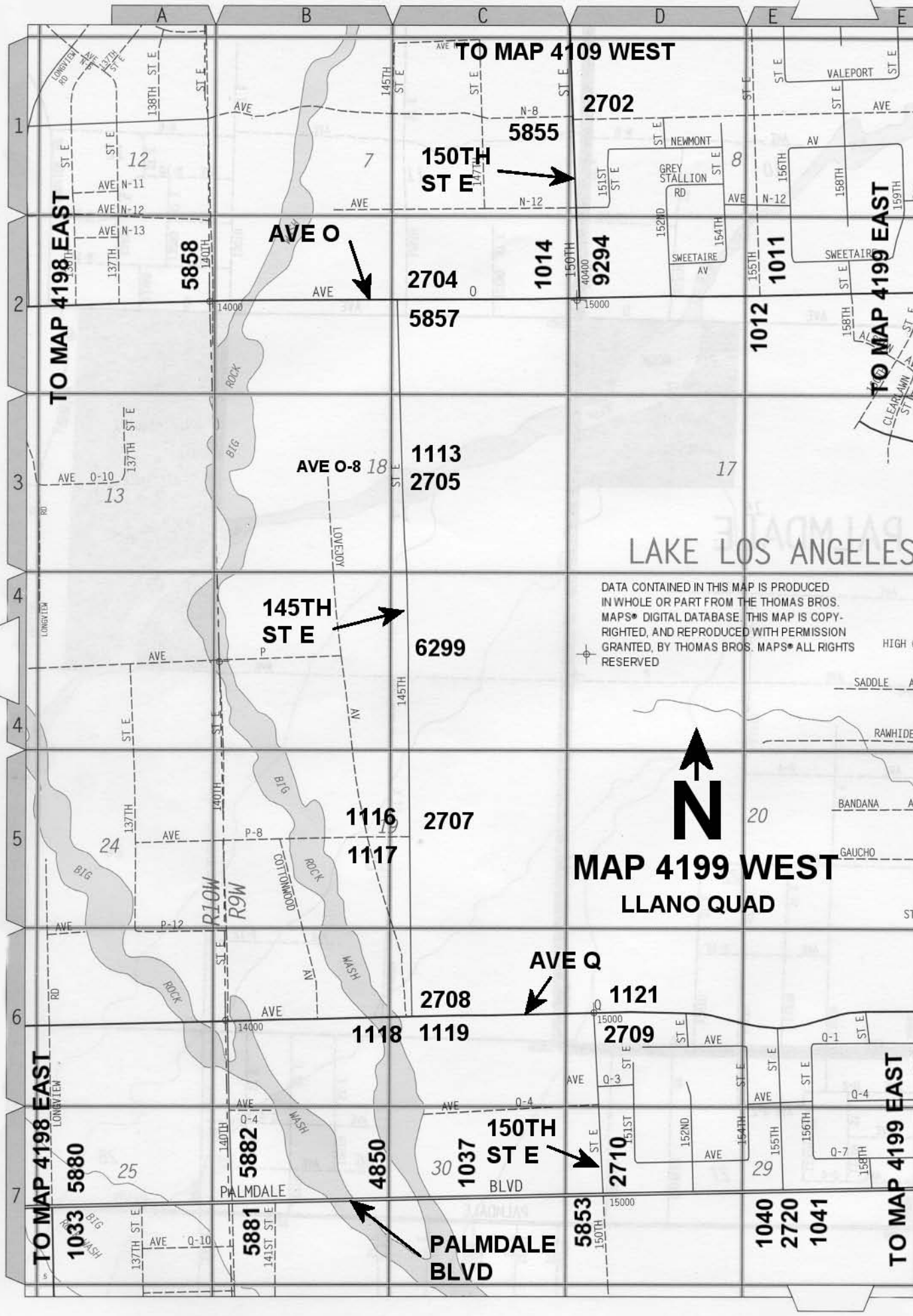

TO MAP 4109 WEST

2702

5855

150TH ST E

TO MAP 4198 EAST

5858

AVE O

2704

1014

9294

1012

1011

TO MAP 4199 EAST

5857

1113

2705

AVE O-8

LAKE LOS ANGELES

DATA CONTAINED IN THIS MAP IS PRODUCED IN WHOLE OR PART FROM THE THOMAS BROS. MAPS® DIGITAL DATABASE. THIS MAP IS COPY-RIGHTED, AND REPRODUCED WITH PERMISSION GRANTED, BY THOMAS BROS. MAPS® ALL RIGHTS RESERVED

145TH ST E

6299



MAP 4199 WEST
LLANO QUAD

1116

2707

1117

AVE Q

1121

2708

1118

1119

2709

TO MAP 4198 EAST

5880

AVE Q

1121

2708

1118

1119

2709

150TH ST E

2710

4850

1037

PALMDALE BLVD

5853

1040

2720

1041

TO MAP 4199 EAST

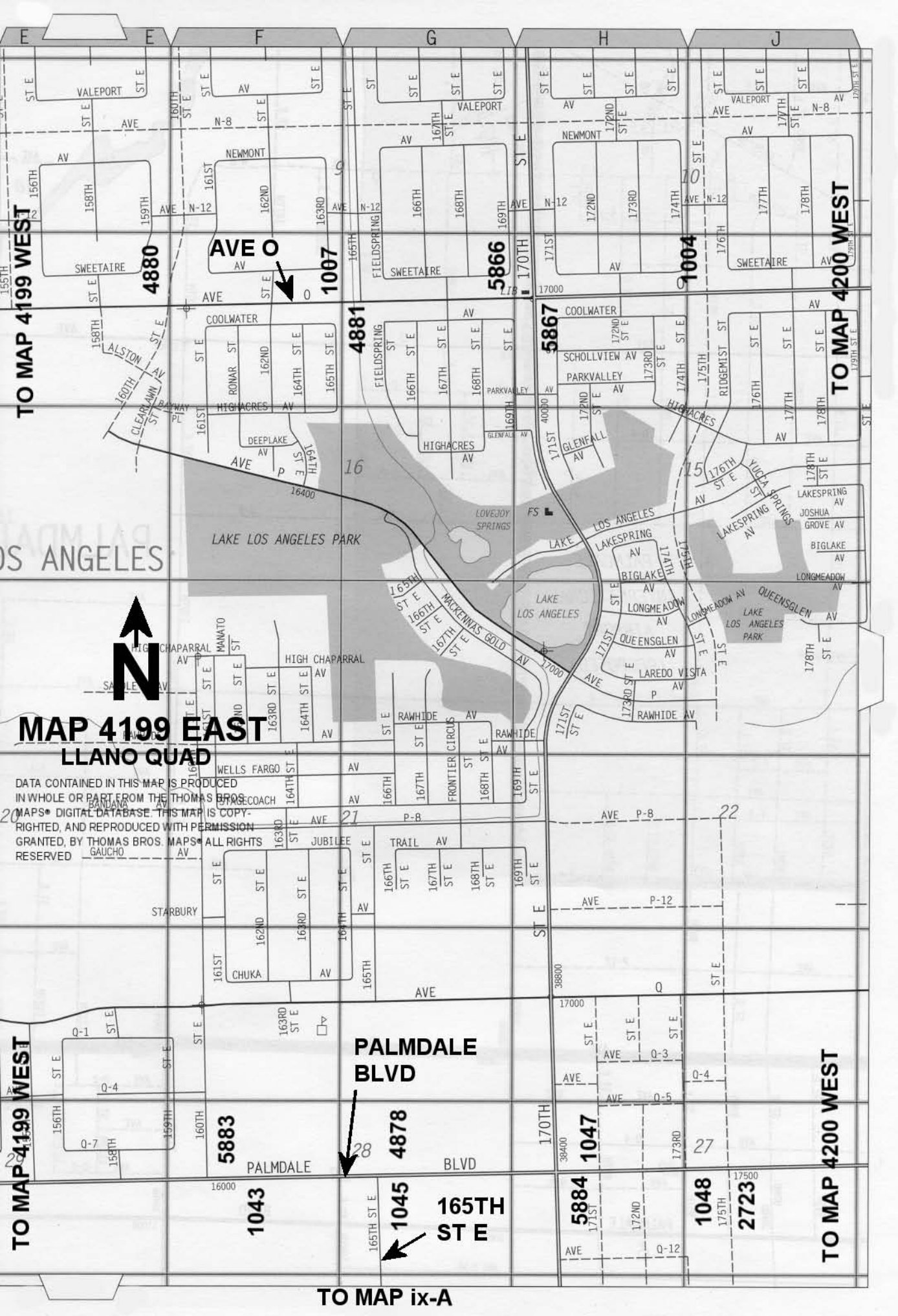

TO MAP 4199 WEST

TO MAP 4200 WEST



**MAP 4199 EAST
LLANO QUAD**

DATA CONTAINED IN THIS MAP IS PRODUCED IN WHOLE OR PART FROM THE THOMAS BROS. MAPS® DIGITAL DATABASE. THIS MAP IS COPY-RIGHTED, AND REPRODUCED WITH PERMISSION GRANTED, BY THOMAS BROS. MAPS® ALL RIGHTS RESERVED

TO MAP 4199 WEST

TO MAP 4200 WEST

TO MAP ix-A

AVE O

1007

5866

1004

4200 WEST

4880

4881

5867

LOS ANGELES

LAKE LOS ANGELES PARK

LAKE LOS ANGELES

LAKE LOS ANGELES

20 21 22

TO MAP 4199 WEST

TO MAP 4200 WEST

PALMDALE BLVD

4878

1047

5883

1043

1045

165TH ST E

5884

1048

2723

TO MAP 4199 WEST

TO MAP 4200 WEST

TO MAP ix-A

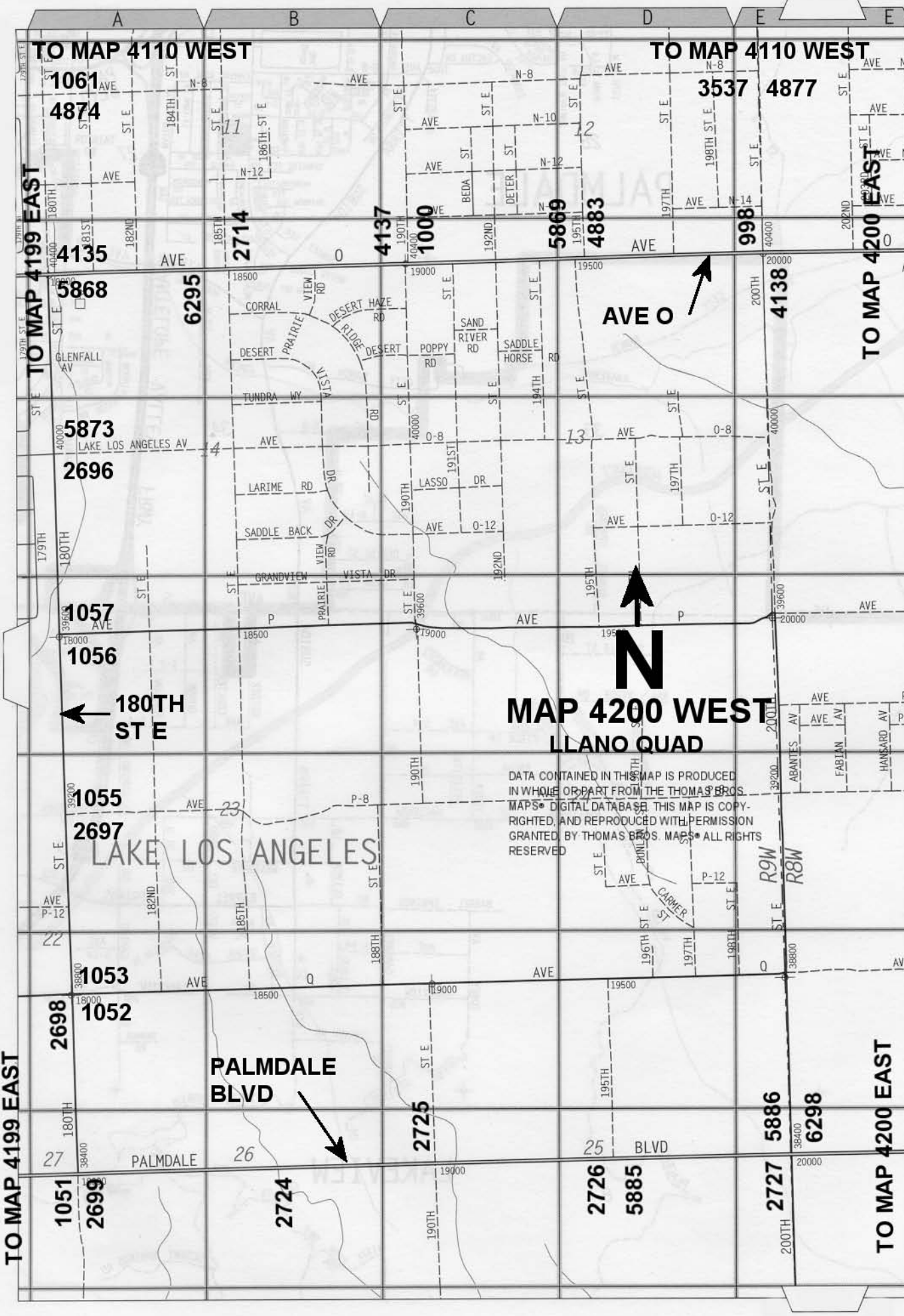

TO MAP 4110 WEST

TO MAP 4110 WEST

1061
4874

3537 **4877**

TO MAP 4199 EAST

TO MAP 4200 EAST

4135

2714

4137

1000

5869

4883

998

AVE O

5868

6295

4138

5873

2696

1057

1056

180TH
ST E

MAP 4200 WEST
LLANO QUAD



DATA CONTAINED IN THIS MAP IS PRODUCED IN WHOLE OR PART FROM THE THOMAS BROS. MAPS DIGITAL DATABASE. THIS MAP IS COPYRIGHTED, AND REPRODUCED WITH PERMISSION GRANTED BY THOMAS BROS. MAPS. ALL RIGHTS RESERVED.

LAKE LOS ANGELES

PALMDALE
BLVD

1055

2697

1053

2698 **1052**

2724

2725

2726

5885

2727 **5886**

6298

TO MAP 4199 EAST

TO MAP 4200 EAST

1051
2699

PALMDALE

25 BLVD

200TH

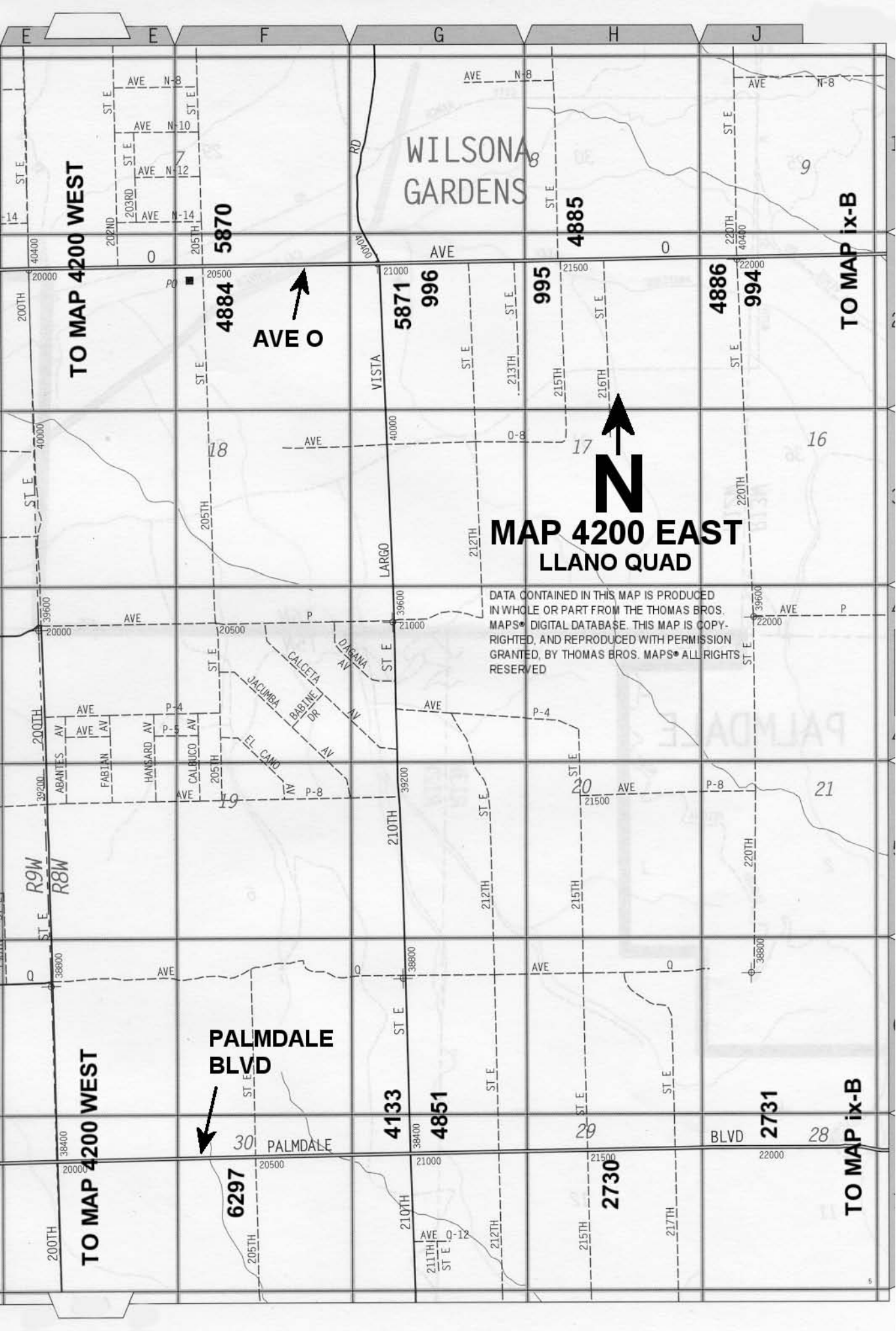

WILSONA GARDENS

**MAP 4200 EAST
LLANO QUAD**

DATA CONTAINED IN THIS MAP IS PRODUCED IN WHOLE OR PART FROM THE THOMAS BROS. MAPS® DIGITAL DATABASE. THIS MAP IS COPYRIGHTED, AND REPRODUCED WITH PERMISSION GRANTED, BY THOMAS BROS. MAPS® ALL RIGHTS RESERVED



AVE O

5870

4884

5871

996

4885

4886

994

**PALMDALE
BLVD**

6297

4133

4851

2730

2731

TO MAP 4200 WEST

TO MAP 4200 WEST

TO MAP ix-B

TO MAP ix-B

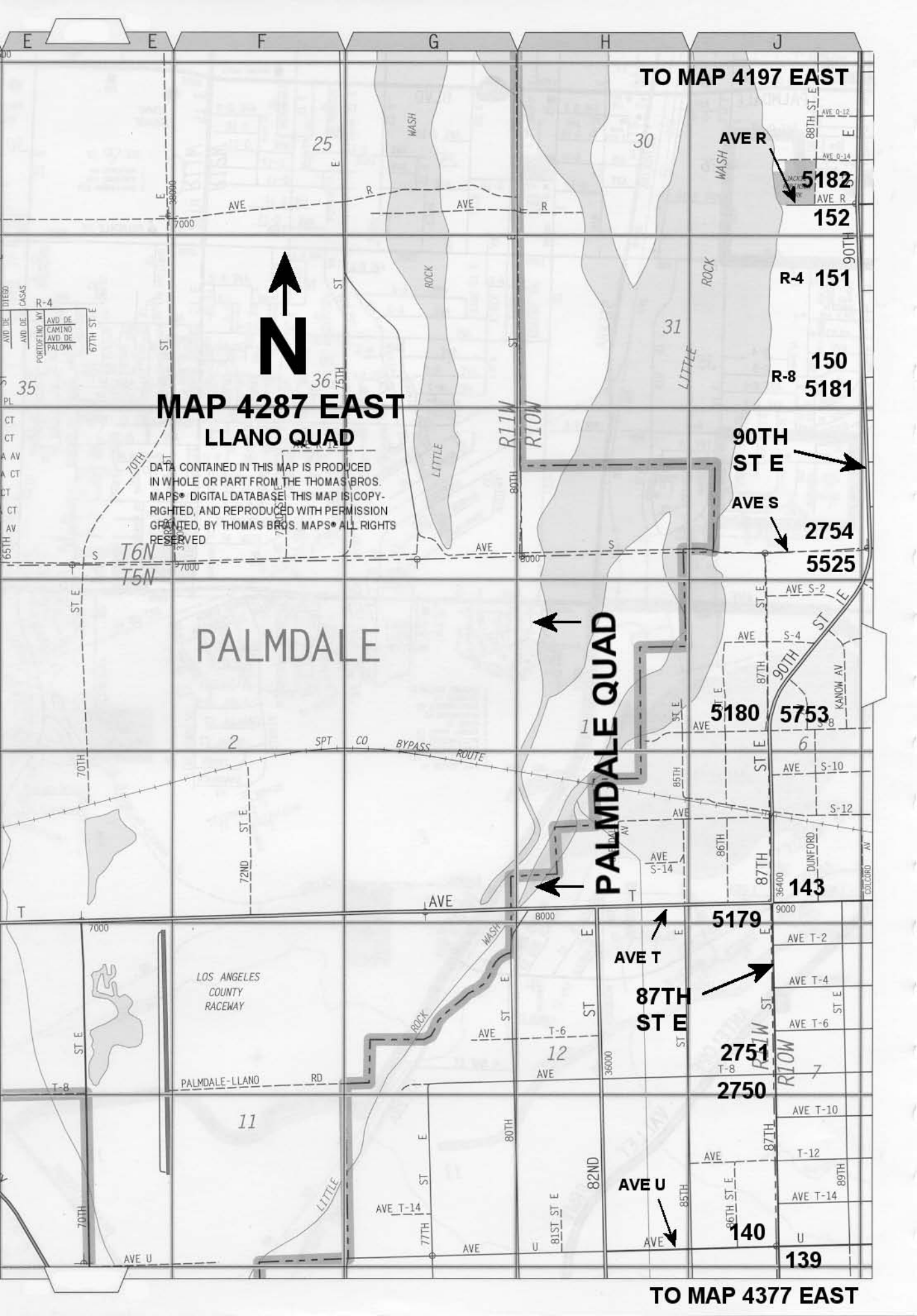

TO MAP 4197 EAST



**MAP 4287 EAST
LLANO QUAD**

DATA CONTAINED IN THIS MAP IS PRODUCED IN WHOLE OR PART FROM THE THOMAS BROS. MAPS® DIGITAL DATABASE. THIS MAP IS COPY-RIGHTED, AND REPRODUCED WITH PERMISSION GRANTED, BY THOMAS BROS. MAPS® ALL RIGHTS RESERVED

PALMDALE

PALMDALE QUAD

TO MAP 4377 EAST

MAP 4288 WEST LLANO QUAD



DATA CONTAINED IN THIS MAP IS PRODUCED
IN WHOLE OR PART FROM THE THOMAS BROS.
MAPS® DIGITAL DATABASE. THIS MAP IS COPY-
RIGHTED, AND REPRODUCED WITH PERMISSION
GRANTED BY THOMAS BROS. MAPS® ALL RIGHTS
RESERVED.

TO MAP 4198 WEST

110TH
ST E

TO MAP 4288 EAST

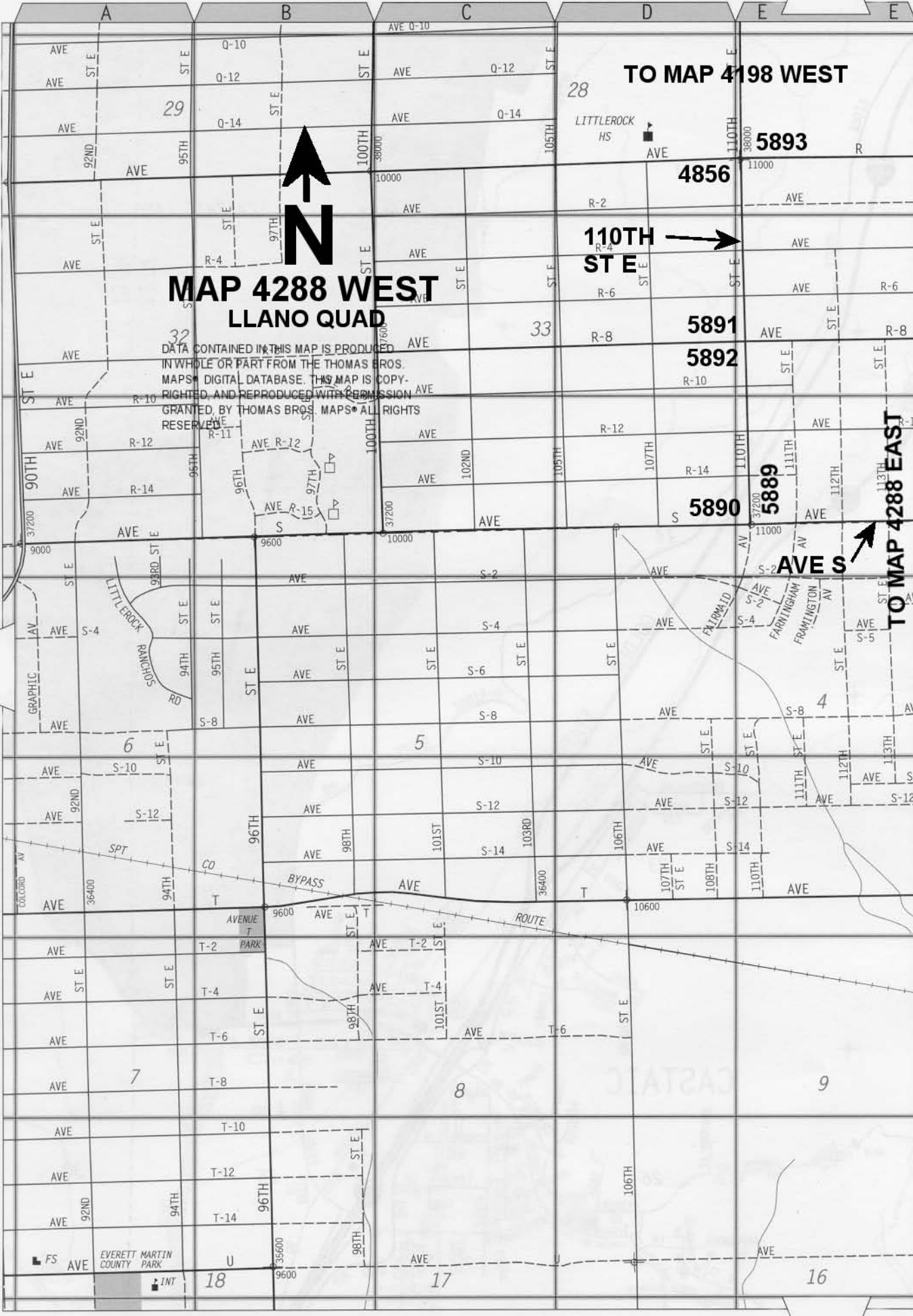

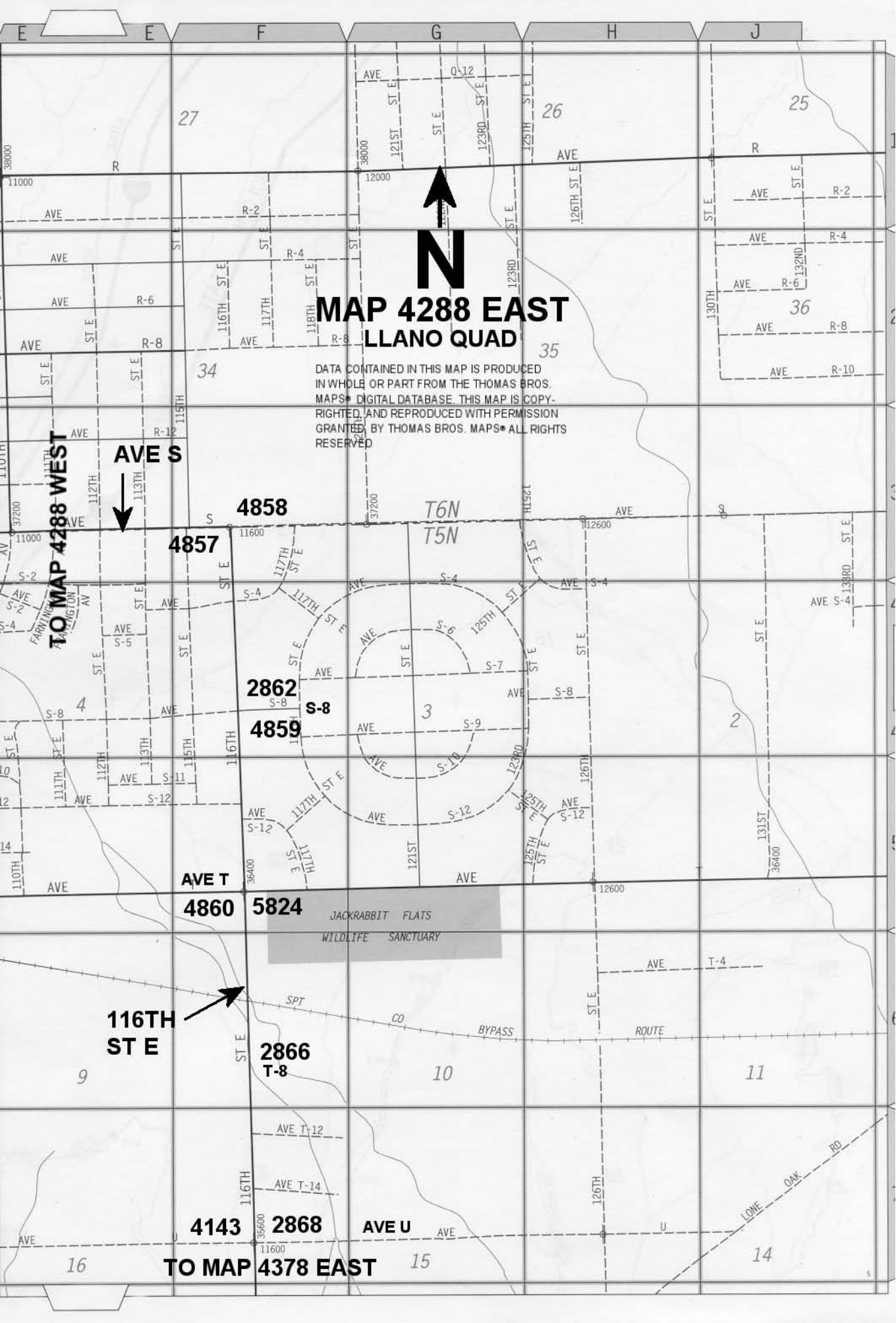

MAP 4288 EAST LLANO QUAD

DATA CONTAINED IN THIS MAP IS PRODUCED IN WHOLE OR PART FROM THE THOMAS BROS. MAPS® DIGITAL DATABASE. THIS MAP IS COPY-RIGHTED, AND REPRODUCED WITH PERMISSION GRANTED BY THOMAS BROS. MAPS® ALL RIGHTS RESERVED

TO MAP 4288 WEST

AVE S

4858

4857

2862

S-8

4859

AVE T

4860

5824

JACKRABBIT FLATS
WILDLIFE SANCTUARY

**116TH
ST E**

**2866
T-8**

4143

2868

AVE U

TO MAP 4378 EAST



PALMDALE

87TH ST E

PEARBLOSSOM

LITTLE ROCK

PEARBLOSSOM HWY

PALMDALE QUAD

**MAP 4377 EAST
LLANO QUAD**

DATA CONTAINED IN THIS MAP IS PRODUCED IN WHOLE OR PART FROM THE THOMAS BROS. MAPS® DIGITAL DATABASE. THIS MAP IS COPYRIGHTED, AND REPRODUCED WITH PERMISSION GRANTED BY THOMAS BROS. MAPS® ALL RIGHTS RESERVED

N

138

5178 HWY

2666 U
5524 I

MOUNT 23

24

26

25

30

35

36

31

TIONAL

FOREST



TO MAP 4377 EAST

LITTLE ROCK

PEARBLOSSOM
PEARBLOSSOM

5523
HWY
HWY

784



MAP 4378 WEST LLANO QUAD

DATA CONTAINED IN THIS MAP IS PRODUCED IN WHOLE OR PART FROM THE THOMAS BROS. MAPS® DIGITAL DATABASE. THIS MAP IS COPYRIGHTED, AND REPRODUCED WITH PERMISSION GRANTED, BY THOMAS BROS. MAPS® ALL RIGHTS RESERVED.

← PALMDALE QUAD

TO MAP 4378 EAST

FORT
TEJON
RD

776 4144

106TH
ST E

2813

2814

2815
2816

TO MAP 4468 WEST

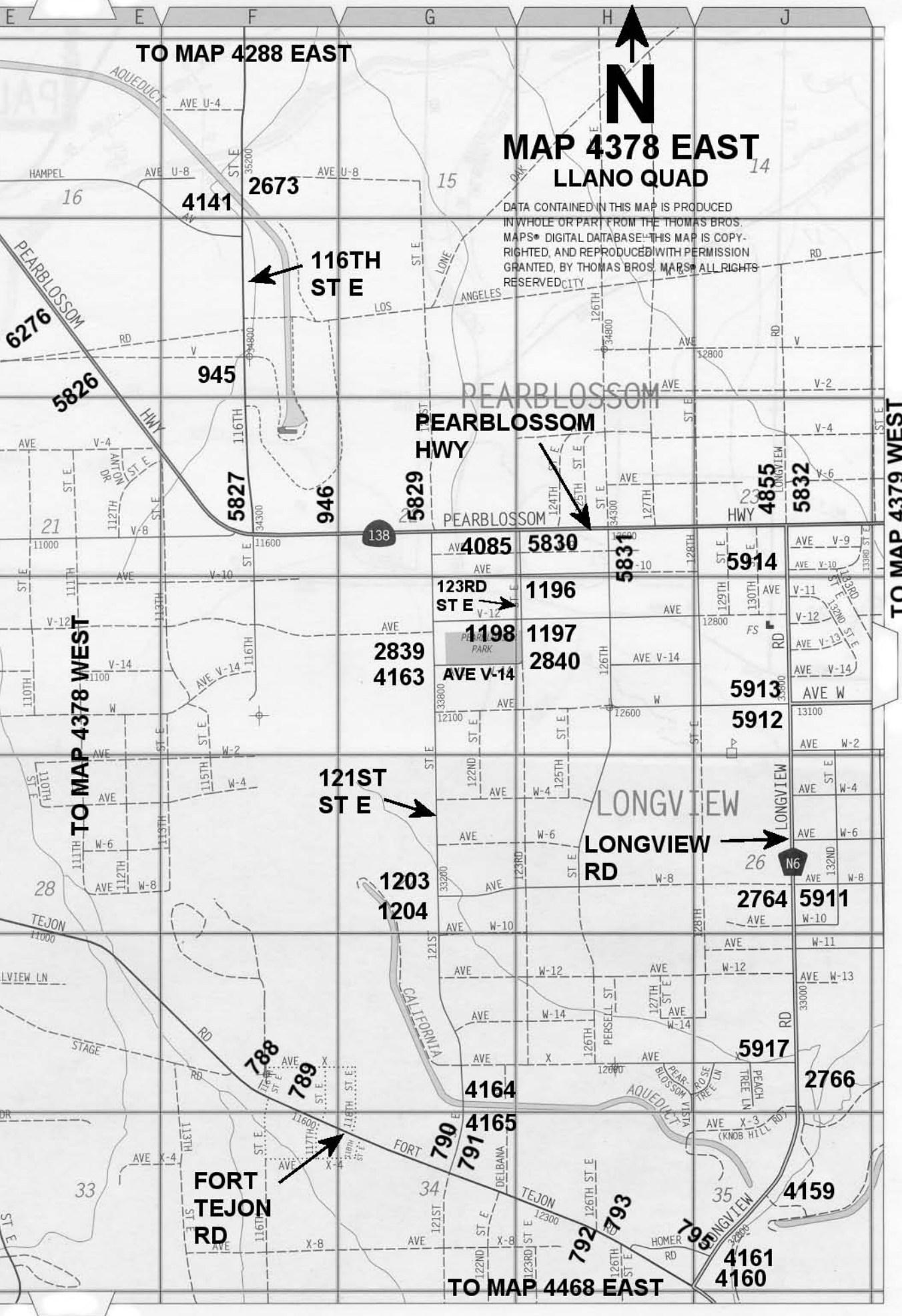

TO MAP 4288 EAST

MAP 4378 EAST LLANO QUAD

DATA CONTAINED IN THIS MAP IS PRODUCED IN WHOLE OR PART FROM THE THOMAS BROS. MAPS® DIGITAL DATABASE. THIS MAP IS COPYRIGHTED, AND REPRODUCED WITH PERMISSION GRANTED, BY THOMAS BROS. MAPS. ALL RIGHTS RESERVED. CITY



4141

2673

116TH
ST E

945

5827

946

5829

PEARBLOSSOM
HWY

4085

5830

123RD
ST E

1196

1198

1197

2839

4163

AVE V-14

2840

5913

5912

121ST
ST E

1203

1204

LONGVIEW
RD

2764

5911

5917

2766

FORT
TEJON
RD

788

789

4164

4165

790

791

792

793

794

4161

4160

TO MAP 4468 EAST

TO MAP 4378 WEST

TO MAP 4379 WEST

TO MAP 4378 EAST

TO MAP 4379 EAST



PEARBLOSSOM

PEARBLOSSOM

PEARBLOSSOM HWY

LONGVIEW

WILDLIFE SANCTUARY

LONGVIEW PARK (PROP)

MAP 4379 WEST LLANO QUAD

DATA CONTAINED IN THIS MAP IS PRODUCED IN WHOLE OR PART FROM THE THOMAS BROS. MAPS® DIGITAL DATABASE. THIS MAP IS COPYRIGHTED AND REPRODUCED WITH PERMISSION GRANTED BY THOMAS BROS. MAPS® ALL RIGHTS RESERVED



MAP 4379 EAST LLANO QUAD

DATA CONTAINED IN THIS MAP IS PRODUCED IN WHOLE OR PART FROM THE THOMAS BROS. MAPS® DIGITAL DATABASE. THIS MAP IS COPYRIGHTED, AND REPRODUCED WITH PERMISSION GRANTED BY THOMAS BROS. MAPS® ALL RIGHTS RESERVED

TO MAP ix-A

1136

AVE U-8

2742

165TH
ST E

2741

2682

5835

954

5836

5837

956

170th ST E

957

2685

22

TO MAP ix-C

PEARBLOSSOM
HWY

1424

1423

165TH
ST E

1421 1422

6303

LLANO

1417

4854
6305

FT TEJON
RD

6304

6316

6314

6315

TO MAP ix-C

TO MAP 4469 EAST

TO MAP 4379 WEST

TO MAP ix-A

TO MAP ix-C

TO MAP 4469 EAST

AVE

17

ANGELES

CITY

ST E

16

15

2742

165TH
ST E

2741

2682

5835

954

5836

5837

956

170th ST E

957

2685

22

TO MAP ix-C

PEARBLOSSOM
HWY

1424

1423

165TH
ST E

1421 1422

6303

LLANO

1417

4854
6305

FT TEJON
RD

6304

6316

6314

6315

TO MAP ix-C

TO MAP 4469 EAST

TO MAP 4379 WEST

TO MAP ix-A

TO MAP ix-C

TO MAP 4469 EAST

AVE

17

ANGELES

CITY

ST E

16

15

2742

165TH
ST E

2741

2682

5835

954

5836

5837

956

170th ST E

957

2685

22

TO MAP ix-C

PEARBLOSSOM
HWY

1424

1423

165TH
ST E

1421 1422

6303

LLANO

1417

4854
6305

FT TEJON
RD

6304

6316

6314

6315

TO MAP ix-C

TO MAP 4469 EAST

TO MAP 4379 WEST

TO MAP ix-A

TO MAP ix-C

TO MAP 4469 EAST

AVE

17

ANGELES

CITY

ST E

16

15

2742

165TH
ST E

2741

2682

5835

954

5836

5837

956

170th ST E

957

2685

22

TO MAP ix-C

PEARBLOSSOM
HWY

1424

1423

165TH
ST E

1421 1422

6303

LLANO

1417

4854
6305

FT TEJON
RD

6304

6316

6314

6315

TO MAP ix-C

TO MAP 4469 EAST

TO MAP 4379 WEST

TO MAP ix-A

TO MAP ix-C

TO MAP 4469 EAST

AVE

17

ANGELES

CITY

ST E

16

15

2742

165TH
ST E

2741

2682

5835

954

5836

5837

956

170th ST E

957

2685

22

TO MAP ix-C

PEARBLOSSOM
HWY

1424

1423

165TH
ST E

1421 1422

6303

LLANO

1417

4854
6305

FT TEJON
RD

6304

6316

6314

6315

TO MAP ix-C

TO MAP 4469 EAST

TO MAP 4379 WEST

TO MAP ix-A

TO MAP ix-C

TO MAP 4469 EAST

AVE

17

ANGELES

CITY

ST E

16

15

2742

165TH
ST E

2741

2682

5835

954

5836

5837

956

170th ST E

957

2685

22

TO MAP ix-C

PEARBLOSSOM
HWY

1424

1423

165TH
ST E

1421 1422

6303

LLANO

1417

4854
6305

FT TEJON
RD

6304

6316

6314

6315

TO MAP ix-C

TO MAP 4469 EAST

TO MAP 4379 WEST

TO MAP ix-A

TO MAP ix-C

TO MAP 4469 EAST

AVE

17

ANGELES

CITY

ST E

16

15

2742

165TH
ST E

2741

2682

5835

954

5836

5837

956

170th ST E

957

2685

22

TO MAP ix-C

PEARBLOSSOM
HWY

1424

1423

165TH
ST E

1421 1422

6303

LLANO

1417

4854
6305

FT TEJON
RD

6304

6316

6314

6315

TO MAP ix-C

TO MAP 4469 EAST

TO MAP 4379 WEST

TO MAP ix-A

TO MAP ix-C

TO MAP 4469 EAST

AVE

17

ANGELES

CITY

ST E

16

15

2742

165TH
ST E

2741

2682

5835

954

5836

5837

956

170th ST E

957

2685

22

TO MAP ix-C

PEARBLOSSOM
HWY

1424

1423

165TH
ST E

1421 1422

6303

LLANO

1417

4854
6305

FT TEJON
RD

6304

6316

6314

6315

TO MAP ix-C

A

B

C

D

E

E

TO MAP 4378 WEST

31

32

33



MAP 4468 WEST LLANO QUAD

DATA CONTAINED IN THIS MAP IS PRODUCED IN WHOLE OR PART FROM THE THOMAS BROS. MAPS® DIGITAL DATABASE. THIS MAP IS COPYRIGHTED, AND REPRODUCED WITH PERMISSION GRANTED, BY THOMAS BROS. MAPS® ALL RIGHTS RESERVED

2817
2818

T5N
T4N

2819
ROSS RD

106TH
ST E

5921
FOUR WINDS RD



2821
2822

RAINBOW ACRES RD

2823 5920
2826 2825

CTIMA MESA RD
JUNIPER MESA RD

SIERRA MESA RD

JUNIPER
HILLS RD

JOSHUA RD
MANZANITA RD

PINECREST MESA RD

TO MAP 4468 EAST

6

AVE Y-8

5

4

J

9

16

18

ANGELES NATIONAL FOREST

17

MILLER

BRALIN CANYON RD

COLBY AVE Y-4

96TH ST E

INDIAN

BILL

INDIAN

CANYON

10400

31885

106TH

31220

PEACOCK

AVE Z

96TH ST E

CTIMA

PINE

PINON

MESA

RD

10400

103RD ST E

104TH

10000

PIUTE

MESA

RD

PIUTE RD

SHADOWS RD

JUNIPER

RD

PINECREST MESA RD

RD

ALIMONY TKTR

INDIAN

NATAY

MILLER

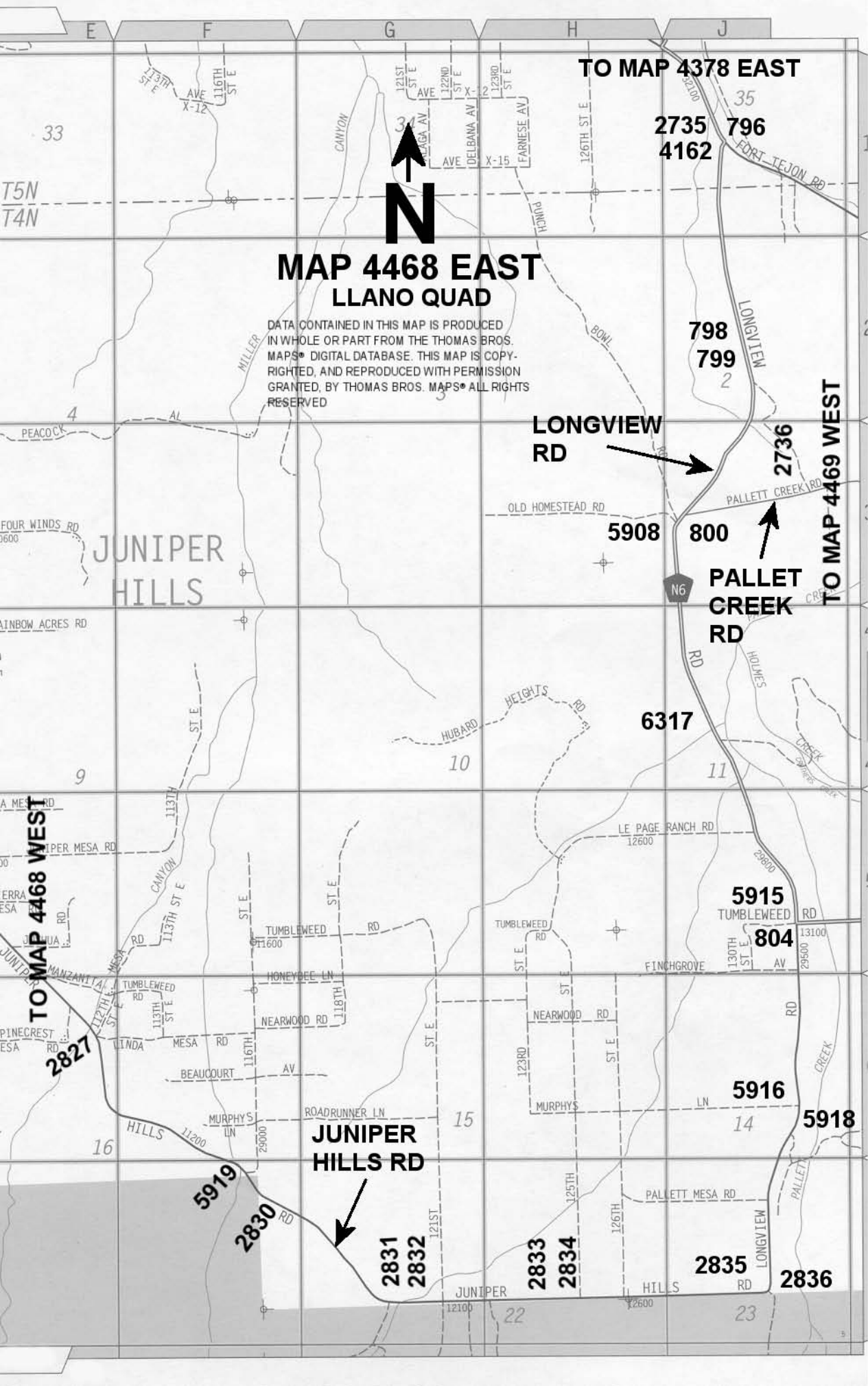

TO MAP 4378 EAST

2735 796
4162

MAP 4468 EAST LLANO QUAD

DATA CONTAINED IN THIS MAP IS PRODUCED IN WHOLE OR PART FROM THE THOMAS BROS. MAPS® DIGITAL DATABASE. THIS MAP IS COPYRIGHTED, AND REPRODUCED WITH PERMISSION GRANTED, BY THOMAS BROS. MAPS® ALL RIGHTS RESERVED



798
799

LONGVIEW RD

2736

TO MAP 4469 WEST

PALLET CREEK RD

5908

800

6317

5915
804

5916

5918

TO MAP 4468 WEST

2827

JUNIPER HILLS RD

5919

2830

2831
2832

2833
2834

2835

2836

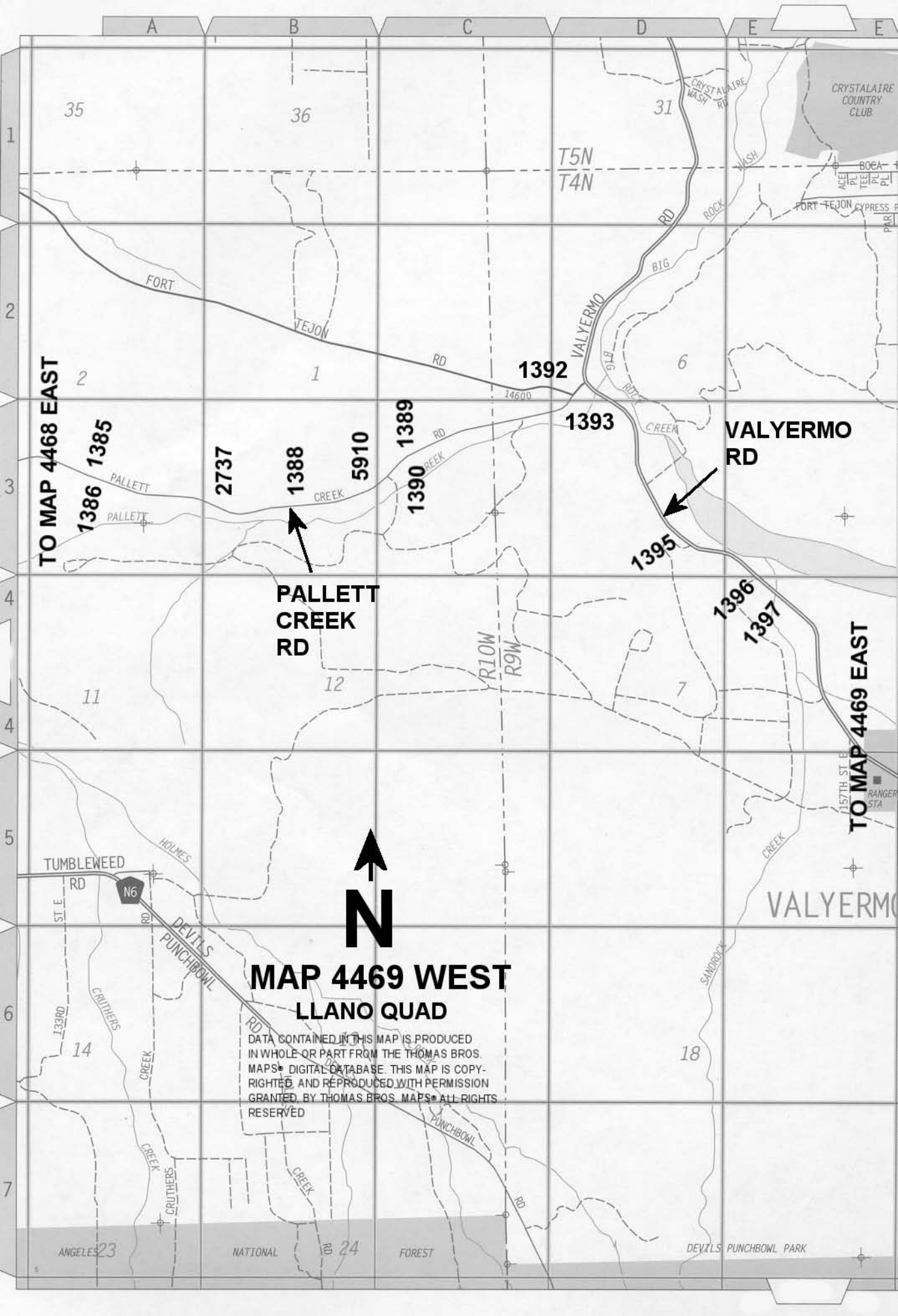

TO MAP 4468 EAST

TO MAP 4469 EAST

**PALLETT
CREEK
RD**

**VALYERMO
RD**

**MAP 4469 WEST
LLANO QUAD**

DATA CONTAINED IN THIS MAP IS PRODUCED
IN WHOLE OR PART FROM THE THOMAS BROS.
MAPS® DIGITAL DATABASE. THIS MAP IS COPY-
RIGHTED, AND REPRODUCED WITH PERMISSION
GRANTED, BY THOMAS BROS. MAPS® ALL RIGHTS
RESERVED



35

36

31

T5N
T4N

CRYSTAL LAIRE
COUNTRY
CLUB

BOEA-1
ACE
TEE
21

FORT TEJON CYPRESS F
PAK

FORT

TEJON

RD

1392

1393

1395

1396

1397

2

1

6

1386

PALLETT

1385

2737

1388

CREEK

5910

1389

1390

CREEK

R10W
R9W

11

12

7

TUMBLEWEED

HOLMES

RD

RD

RD

RD

RD

RD

RD

RD

RD

RD

RD

RD

RD

RD

RD

RD

RD

DEVILS
PUNCHBOWL

RD

RD

RD

RD

14

18

ANGELES 23

NATIONAL

24

FOREST

DEVILS PUNCHBOWL PARK

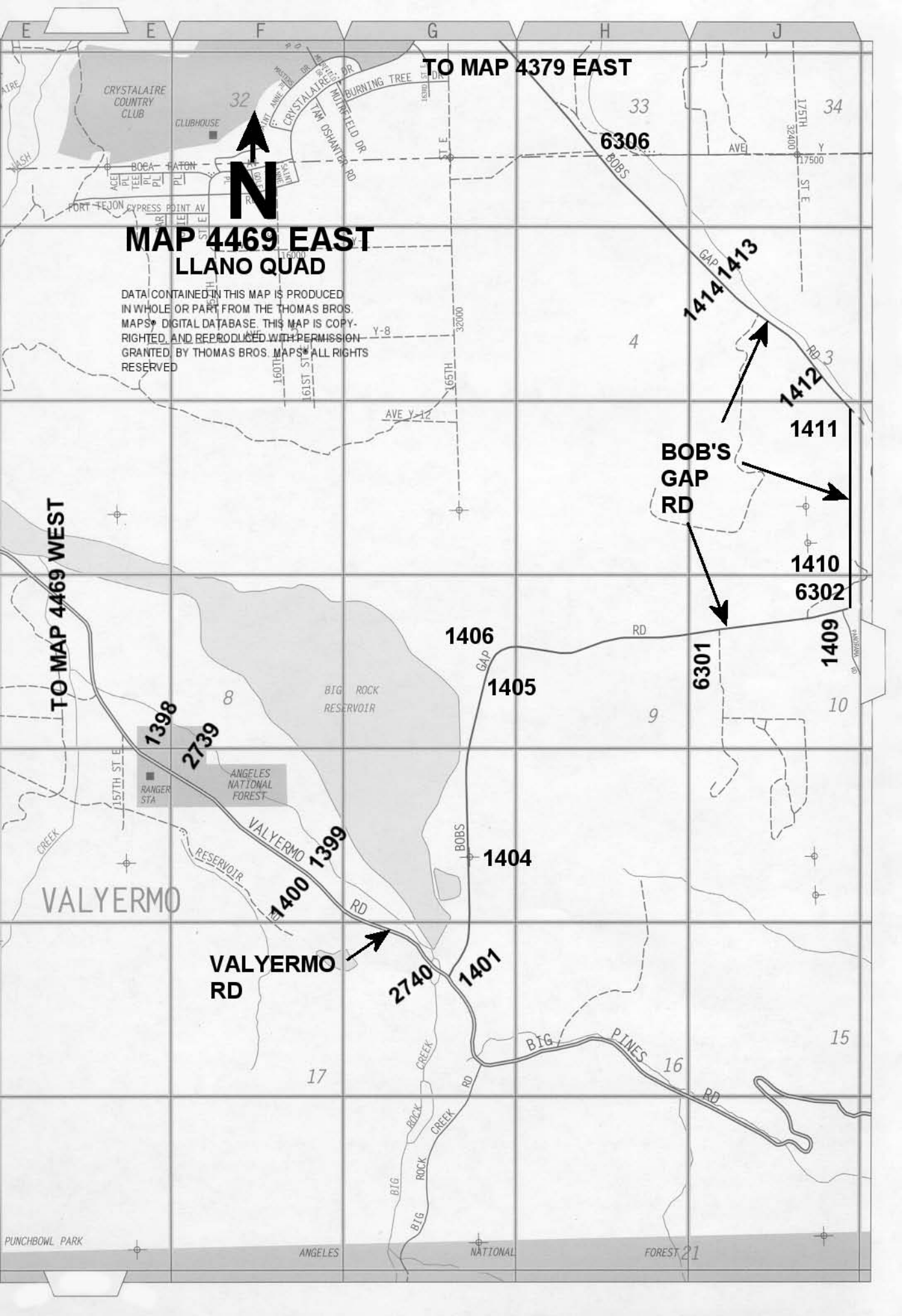

TO MAP 4379 EAST



MAP 4469 EAST LLANO QUAD

DATA CONTAINED IN THIS MAP IS PRODUCED IN WHOLE OR PART FROM THE THOMAS BROS. MAPS® DIGITAL DATABASE. THIS MAP IS COPYRIGHTED, AND REPRODUCED WITH PERMISSION GRANTED BY THOMAS BROS. MAPS® ALL RIGHTS RESERVED

TO MAP 4469 WEST

**BOB'S
GAP
RD**

**VALYERMO
RD**

1410
6302

1406

1405

1404

2740

1401

1398

2739

1400 1399

6301

1409

15

6306

34

4

32

33

VALYERMO

BIG ROCK
RESERVOIR

ANGELES
NATIONAL
FOREST

VALYERMO
RESERVOIR

BIG
PINES

ANGELES
NATIONAL
FOREST

PUNCHBOWL PARK

TO MAP 4199 EAST

AVE R

6300 4852

165TH ST E →

**AVE R-8
2748 1125**

**AVE S
1126
1127**

**2746 1128
1129 AVE S-8**

**5895 AVE T
5894**

**2744 1132
1133 AVE T-8**

**2743 1134
AVE U**

TO MAP 4379 EAST



**MAP ix-A
LLANO QUAD**

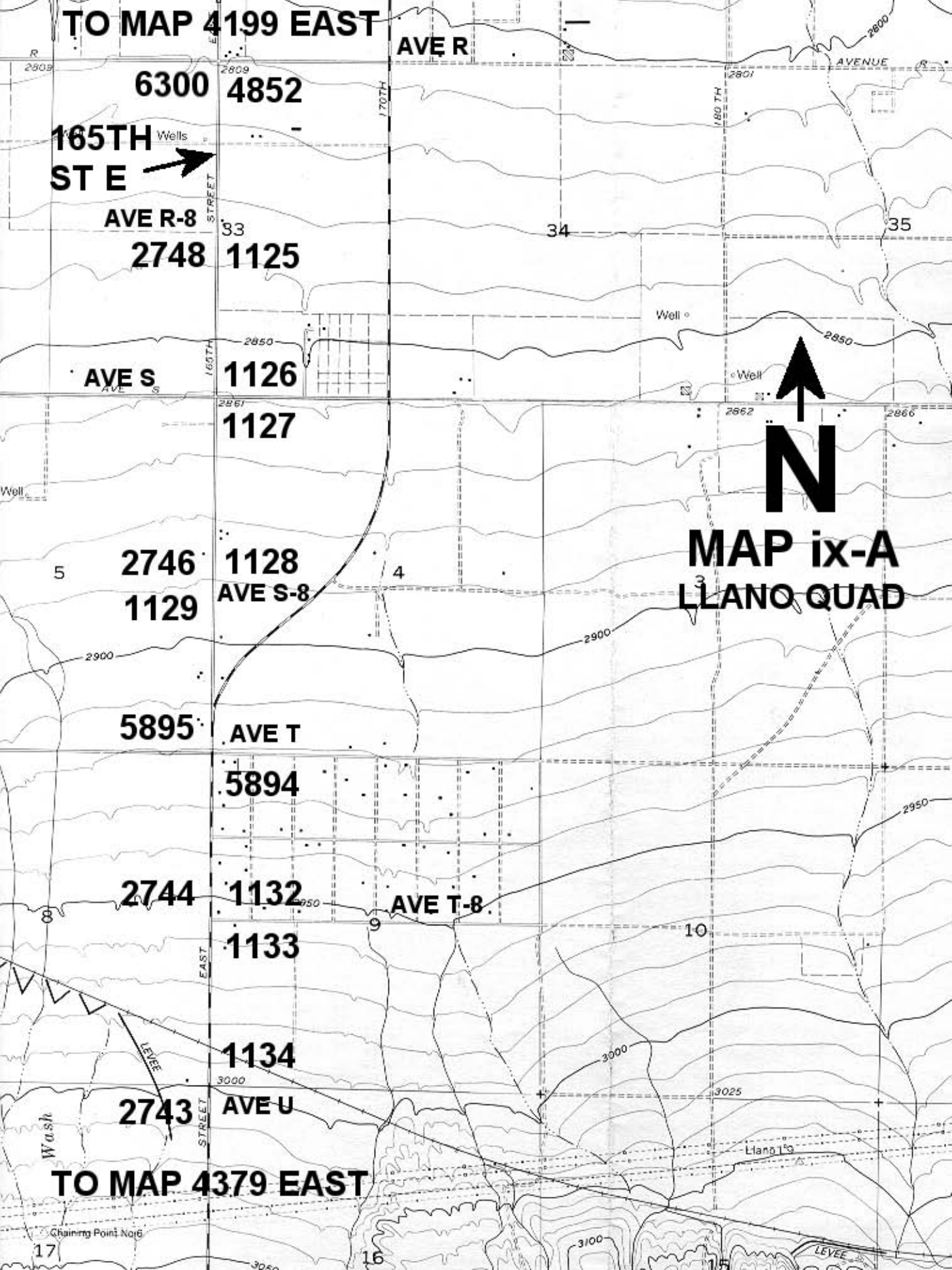

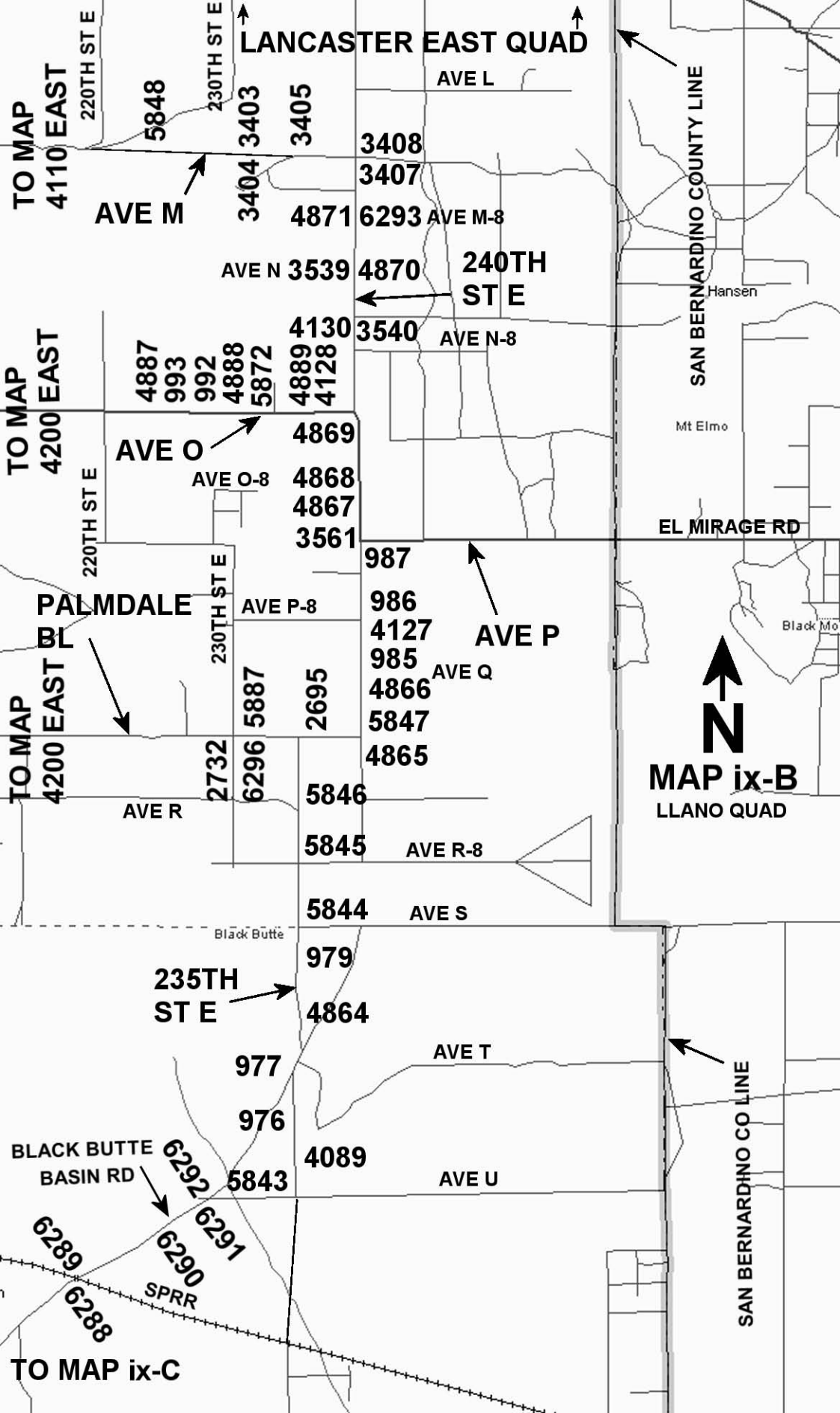

LANCASTER EAST QUAD

**TO MAP
4110 EAST**

**TO MAP
4200 EAST**

**TO MAP
4200 EAST**

TO MAP ix-C

**MAP ix-B
LLANO QUAD**



220TH ST E

230TH ST E

AVE M

AVE O

PALMDALE BL

AVE R

235TH ST E

BLACK BUTTE BASIN RD

6292

6291

SPRR

5848

3404

3403

3405

4871

3539

4130

4887

993

992

4888

5872

4889

4128

4869

4868

4867

3561

2732

6296

5887

2695

3408

3407

4870

3540

4870

987

986

4127

985

4866

5847

4865

5846

5845

5844

979

4864

977

976

4089

5843

6289

6288

AVE L

AVE M-8

AVE N-8

AVE O-8

AVE P-8

AVE Q

AVE R-8

AVE S

AVE T

AVE U

SAN BERNARDINO COUNTY LINE

SAN BERNARDINO CO LINE

Hansen

Mt Elmo

Black Mo

Black Butte

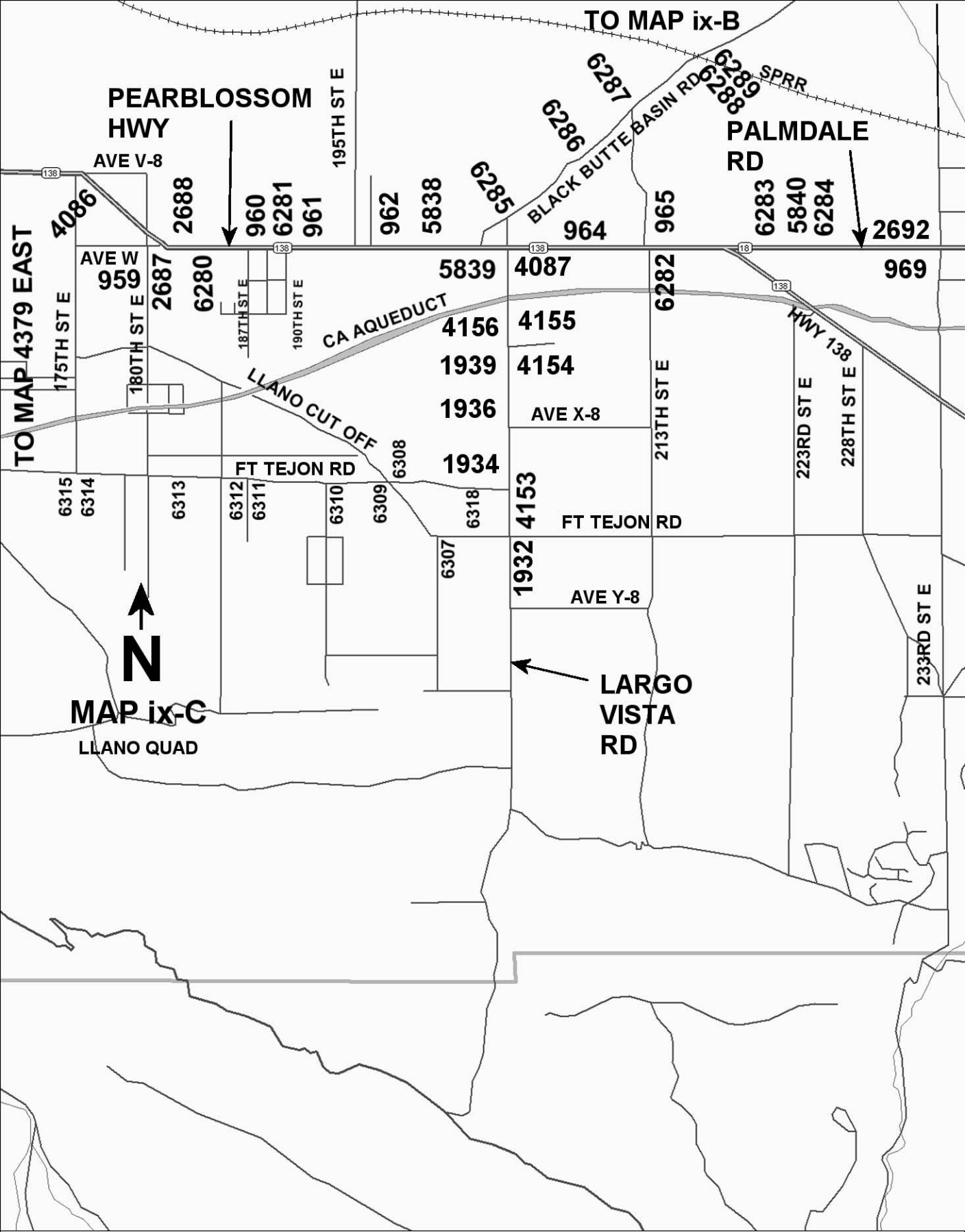

PEARBLOSSOM HWY

TO MAP ix-B

PALMDALE RD

AVE V-8

BLACK BUTTE BASIN RD

SPRR

TO MAP 4379 EAST

AVE W

5839 4087

6283 5840 6284 2692

175TH ST E

959

180TH ST E

2687

6280

187TH ST E

190TH ST E

CA AQUEDUCT

4156

4155

LLANO CUT OFF

1939

4154

1936

AVE X-8

1934

FT TEJON RD

6308

6315 6314

6313

6312 6311

6310

6309

6318

1932 4153

FT TEJON RD

213TH ST E

965

6282

223RD ST E 228TH ST E



MAP ix-C LLANO QUAD

LARGO VISTA RD

233RD ST E

QUAD YEAR	ELEV FOOT/METER	DESCRIPTION	BM NUMBER
BASELINE (1998)	2,860.283 871.816	CS MON IN WELL 600MM DN @ C/L INT AVE U & 87TH ST E MKD (SEC 12,13,7,18,T5N,R11W&10W)	L 139
BASELINE (1998)	2,863.482 872.791	RDBM TAG IN N SIDE CONC FTG OF 50MM FENCE POST 41M W/O C/L 87TH ST E & 7.6M S/O C/L AVE U	L 140
BASELINE (1998)	2,779.630 847.233	CS MON IN WELL 300MM DN ON C/L AVE T & 87TH ST E MKD (SEC 1,6,12,7,T5N,R10W)	L 143
BASELINE (1998)	2,688.495 819.455	RDBM TAG @ SW COR OF CONC SLAB 9.4M N/O C/L AVE R-8 & 13.7M E/O C/L 90TH ST E	L 150
BASELINE (1998)	2,674.440 815.171	L&T IN SE COR CONC SLAB @ SE COR OF BLOCK BLDG #37855 90TH ST E 39.6M W C/L & 152M N/O AVE R-4	L 151
BASELINE (1998)	2,666.172 812.651	CS MON IN WELL 375MM DN @ C/L INT 90TH ST E & AVE R MKD (SEC 29,30,31,32,R10W,T6N)	L 152
BASELINE (1998)	2,592.026 790.051	CS MON IN WELL 600MM DN @ C/L INT 90TH ST E & AVE O-8 MKD (1/4 COR 18,17,T6N,R10W) 11M SW/O PP #373162E	L 226
BASELINE (1998)	2,578.945 786.064	RDBM TAG IN CONC FENCE FTG @ EDISON SUB STA @ SE COR 90TH ST E & AVE O 9M E & 9M S/O C/L INT	L 230
BASELINE (1998)	3,268.825 996.340	RDBM MON IN WELL 200MM DN @ SW COR FT TEJON RD & 106TH ST E 30.5M S & 15M W/O C/L INT MKD 1958 IP MKR 600MM W/O MON	L 776
BASELINE (1998)	3,167.815 965.552	CS MON IN WELL 600MM DN @ C/L INT 106TH ST E & AVE W (PROP) 805M N/O FT TEJON RD MKD (SEC COR 20,21,28,29,R10W,T5N)	L 778
BASELINE (1998)	3,171.660 966.724	RDBM TAG IN WELL 200MM DN @ NE COR 106TH ST E & AVE W PROP 30.5M N & 15M E/O C/L INT 835M N FORT TEJON RD MKD (1960) IP MKR 600MM E/O MON	L 779
BASELINE (1998)	3,119.177 950.727	RDBM MON IN WELL 200MM DN @ SW COR 106TH ST E & AVE V-8 27.4M S & 15M W/O C/L INT 50MM 1P MKR 600MM W/O MON	L 780
BASELINE (1998)	3,117.796 950.306	40MM IP WITH CUT SPK IN WELL 200MM DN @ C/L INT 106TH ST E & AVE V-8	L 781
BASELINE (1998)	3,049.111 929.371	L&T IN SLY CONC FTG OF DWP TOWER #H220-1 @ SW COR 106TH ST E & AVE V 58M S & 17M W/O C/L INT	L 782
BASELINE (1998)	3,042.605 927.388	CS MON IN WELL 450MM DN @ C/L INT 106TH ST E & AVE V MKD (16,17,20,21,T5N,R10W)	L 783
BASELINE (1998)	2,966.949 904.328	USGS MON UP 250MM @ SW COR PEARBLOSSOM HWY & 106TH ST E 19M S & 13M W C/L INT MKD LS 23 1929	L 784
LLANO (2004)	3,395.136 1,034.841	RDBM MON 150MM DN 17M S/O C/L FT TEJON RD & 99M E/O BUTTERFIELD STAGE RD MKD (PT 1960) MKR POST 600MM S/O MON	L 788
LLANO (2004)	3,405.974 1,038.144	RDBM MON IN WELL FL DN 17M S C/L FT TEJON RD & 260M E/O BUTTERFIELD STAGE RD MKR POST 600MM S/O MON	L 789
LLANO (2004)	3,476.473 1,059.632	RDBM MON IN WELL 200MM DN @ SW COR FT TEJON RD & 121ST ST E 28M S & 18M W/O C/L INT MKR POST 600MM S/O MON	L 790

QUAD YEAR	ELEV FOOT/METER	DESCRIPTION	BM NUMBER
LLANO (2004)	3,479.869 1,060.667	RDBM MON IN WELL FLUSH @ SW COR FT TEJON RD & 121ST ST E 52M S & 8M W/O C/L INT 1.2M N/O PP #1201431E MKR POST 600MM W/O MON	L 791
LLANO (2004)	3,521.877 1,073.471	RDBM MON 200MM DN @ SW COR FT TEJON RD & DIRT RD TO N 483M W/O LONGVIEW RD TO N 30.5M S & 61M W/O C/L INT MKD (1960) MKR POST 300MM S/O MON	L 792
LLANO (2004)	3,525.873 1,074.689	RDBM MON IN WELL 8IN DN @ SE COR FT TEJON RD & DIRT RD TO N 483M W/O LONGVIEW RD TO N 23M S & 46M E/O C/L INT MKR POST 600MM S/O MON	L 793
LLANO (2004)	3,475.288 1,059.271	RDBM MON IN WELL @ NW COR LONGVIEW RD & HOMER RD 15M W & 12M N/O C/L INT 161M N/O FT TEJON RD MKD (1960) MKR POST 600MM N/O MON	L 795
LLANO (2004)	3,545.408 1,080.644	SPK&BM TAG IN NW WINGWALL BRIDGE B-980 4.6M W/O C/L FT TEJON RD & 76M N/O C/L LONGVIEW RD TO S	L 796
LLANO (2004)	3,716.136 1,132.682	RDBM MON IN WELL 200MM DN 8M W C/L LONGVIEW RD & 885M S/O FT TEJON RD MKD (1960) MKR 600MM W	L 798
LLANO (2004)	3,730.864 1,137.171	RDBM MON IN WELL 8.5M W C/L LONGVIEW RD & 966M S/O FT TEJON RD MKD (1960) MKR 600MM W/O MON	L 799
LLANO (2004)	3,838.673 1,170.031	RDBM MON IN WELL 200MM DN @ SE COR LONGVIEW RD & PALLETT CREEK RD 12M S & 49M E/O C/L INT MKD MKD (1960) MKR POST 600MM S/O MON (1.2M NW/O NW FENCE COR)	L 800
LLANO (2004)	3,992.680 1,216.973	RDBM MON IN WELL 100MM DN @ NE COR LONGVIEW RD & TUMBLEWEED RD 38M N & 15M E/O C/L INT MKD (1960) MKR POST 600MM W/O MON	L 804
LLANO (2004)	3,022.993 921.411	USC&GS MON 200MM UP 5M E C/L 116TH ST E & 134M S/O AVE V 13M SW/O PP #4072951E MKD (J 306 1935) 50MM IP MKR POST 600MM E/O MON	L 945
LLANO (2004)	3,068.750 935.358	CSBM MON FL 11M N/O C/L W BND PEARBLOSSOM HWY & 111M E/O C/L 116TH ST E 1.5M E/O PP #1017-#1062483E MKD (BM 106-28 1958) MKR POST 360MM S/O MON	L 946
LLANO (2004)	3,096.511 943.819	CSBM MON 150MM DN 14M S/O C/L PEARBLOSSOM HWY & 84M E/O 136TH ST E 23M W/O C/L DRWY HSE#13618 & 23M W/O & OPP PP#4145278E MKD (BM 106-32 1958) MKR POST 550MM N/O MON	L 950
LLANO (2004)	3,131.535 954.495	CSBM MON 100MM DN 14M S/O C/L PEARBLOSSOM HWY & 1.7K E/O 131ST ST E 73M ELY OF TP STUB #29 MKD (BM 106-33 1958) MKR POST 450MM N/O MON	L 951
LLANO (2004)	3,165.533 964.857	CSBM MON 600MM DN 14M S/O C/L PEARBLOSSOM HWY & 1.6K W/O 165TH ST E 28M ELY OF TP STUB #34 MKD (BM 106-35 1958) MKR POST 600MM N/O MON	L 953
LLANO (2004)	3,167.529 965.466	BT SPK IN SE WINGWALL OF BRIDGE #53-314 5.5M S/O C/L PEARBLOSSOM HWY & 1K W/O 165TH ST E	L 954
LLANO (2004)	3,188.041 971.718	CSBM MON FLUSH 13M N & 30M W/O C/L PEARBLOSSOM HWY & 170TH ST E 16M E/O PP #1404342 MKD (106-38 1958) MKR POST 600MM S/O MON	L 956

QUAD YEAR	ELEV FOOT/METER	DESCRIPTION	BM NUMBER
LLANO (2004)	3,200.427 975.493	CSBM MON 100MM UP 14M N & 24M E/O C/L INT 175TH ST E & PEARBLOSSOM HWY MKD (BM 106-39 1958) MKR POST 600MM S/O MON	L 957
LLANO (2004)	3,287.322 1,001.979	CSBM MON 100MM UP 28M S & 41M E/O C/L INT AVE W & PEARBLOSSOM HWY 16M S/O PP #1404305E MKD (BM 106-41 1958) MKR POST 300MM N/O MON	L 959
LLANO (2004)	3,303.080 1,006.782	CSBM MON FLUSH 11M N/O C/L PEARBLOSSOM HWY & 885M E/O CURVE @ AVE W 2.4M S/O PP #1404393E MKD (BM 106-42 1958) MKR POST 30MM S/O MON	L 960
LLANO (2004)	3,346.023 1,019.871	CSBM MON FL 11M N/O C/L PEARBLOSSOM HWY & 1.8K E/O AVE W 2M S/O PP #1404381E MKD (BM 106-43 1958)	L 961
LLANO (2004)	3,385.612 1,031.938	CSBM MON 100MM UP 11M N/O C/L PEARBLOSSOM HWY & 152M W/O 198TH ST E 2M N/O PP (NO#) MKD (BM 106-44 1958) MKR POST 300MM S/O MON	L 962
LLANO (2004)	3,401.752 1,036.857	CSBM MON FLUSH 12M N/O C/L PEARBLOSSOM HWY & 885M E/O LARGO VISTA RD (204TH ST E) 1M E/O PP #864607E MKD (BM 106-46 1958) MKR 300MM N/O MON	L 964
LLANO (2004)	3,401.408 1,036.752	CSBM MON 100MM UP 12M N/O C/L PEARBLOSSOM HWY & 322M E/O 213TH ST E 15M W/O DIRT RD TO N 1.5M E PP (NO#) MKD (BM 106-47 1958) MKR 300MM S MON	L 965
LLANO (2004)	3,398.416 1,035.840	CSBM MON @ SW COR 233RD ST E & PALMDALE RD 34M S & 7.6M W/O C/L INT 1.5M N/O PP #777983E MKD (BM 106-51 1958) MKR POST 300MM N/O MON	L 969
LLANO (2004)	3,123.851 952.153	CS MON 450MM DN 5.3M W C/L 235TH ST E (DIRT RD) & 805M N/O AVE U MKD (9,10,R8W,T5N,RE 329) MKR POST 550MM E/O MON	L 976
LLANO (2004)	3,089.323 941.628	CS MON 7M W/O C/L 235TH ST E (DIRT RD) TO THE W 1.6K N/O AVE U MKD (RE 329,4,3,9,10,R8W,T5N) MKR POST 300MM N/O MON	L 977
LLANO (2004)	3,038.629 926.177	CSBM MON 150MM UP @ BASE SE RIDGE BLACK BUTTE 44M W/O C/L 235TH ST E 1.6M N/O AVE U MKD (BM 106-61 1958) MKR POST 600MM E/O MON	L 979
LLANO (2004)	2,914.629 888.382	CSBM MON FL 9.4M E/O C/L 240TH ST E & 33M S/O AVE Q 1M S/O PP #2274147E MKD BM 106-67 1958	L 985
LLANO (2004)	2,890.851 881.134	CSBM MON 150MM UP 9.4M E/O C/L 240TH ST E & 600MM N/O C/L AVE P-8 1.5M W/O PP #864351E MKD (BM 106-68 1958) MKR POST 600MM W/O MON	L 986
LLANO (2004)	2,870.364 874.890	CSBM MON FL 11M E C/L 240TH ST E & 58M N/O C/L AVE P 600MM S/O PP #1050 MKD (BM 106-69 1958) MKR POST 600MM W/O MON	L 987
LLANO (2004)	2,802.111 854.086	CS MON IN WELL 640MM DN @ C/L INT AVE O & 230TH ST E 11M SE/O FENCE COR MKD (SEC COR 9,10,15,16 ,T6N,R8W)	L 992
LLANO (2004)	2,786.509 849.331	40MM IP & NAIL IN WELL 300MM DN @ C/L INT AVE O & 225TH ST E 70M SW/O PP (NO#) & 1.5M E/O E SIDE P/L HSE #22339	L 993

QUAD YEAR	ELEV FOOT/METER	DESCRIPTION	BM NUMBER
LLANO (2004)	2,773.198 845.273	CSBM MON 100MM UP 10.7M N/O C/L AVE O & 12.8M E/O C/L 220TH ST E 1.5M E/O PP #734973E MKD (BM 106-76 1958) MKR POST 600MM S/O MON	L 994
LLANO (2004)	2,759.451 841.083	CSBM MON FL 10.7M N/O C/L AVE O & 34M E/O C/L 215TH ST E 2M E/O PP #4337633E MKD (BM 106-77 1958) MKR POST 750MM SE/O MON	L 995
LLANO (2004)	2,746.799 837.227	CSBM MON FL 11M N/O C/L AVE O & 67M E/O C/L 210TH ST E 1M W/O PP (#734963E) MKD (BM 106-78 1958) MKR POST 300MM S/O MON	L 996
LLANO (2004)	2,713.639 827.120	USGS MON 350MM UP 12.5M N C/L AVE O & 21M W/O C/L 200TH ST E 6M W/O DIRT RD 62M W/O W SIDE HSE #20111 MKD (LS 33 1929) MKR 300MM S/O MON	L 998
LLANO (2004)	2,684.742 818.312	CSBM MON 100MM UP 11.3M N C/L AVE O & 20.4M E/O C/L INT 190TH ST E MKD (BM 106-82 1959) MKR 600MM N MON	L 1000
LLANO (2004)	2,663.371 811.798	CS MON IN WELL @ C/L INT AVE O & 175TH ST E MKD (1/4 COR 10,15,T6N,R9W,RE 2177)	L 1004
LLANO (2004)	2,642.226 805.353	CS MON IN WELL @ C/L INT AVE O & 165TH ST E MKD (1/4 SEC COR 9,16,T6N,R9W,RE 5869)	L 1007
LLANO (2004)	2,668.914 813.487	CS MON IN WELL @ C/L INT AVE O & 155TH ST E MKD (1/4 COR 8,17,T6N,R9W,RE 5869)	L 1011
LLANO (2004)	2,668.683 813.417	RDBM MON IN WELL W/COVER 12M S/O C/L AVE O & 37M W/O C/L 155TH ST E (PROP) MKR 600MM S MON	L 1012
BASELINE (1998)	2,649.466 807.559	RDBM MON 150MM DN 1.5M NE/O PP (#799921) 11.6M N/O C/L AVE O & 111M W/O 150TH ST E MKD (1960) MKR POST 600MM N/O MON	L 1014
BASELINE (1998)	2,646.934 806.787	CS MON IN WELL @ C/L INT PALMDALE BLVD & 90TH ST E MKD (1/4 SEC 29,30,T6N,R10W)	L 1015
LLANO (2004)	2,688.017 819.310	RDBM MON IN WELL 2.3M W/O PP (#1219350E) 10.7M N C/L PALMDALE BLVD & 38M W/O C/L 110TH ST E MKD 1960	L 1022
LLANO (2004)	2,696.425 821.873	RDBM MON IN WELL 1.4M NW/O PP #4400358E 10M N/O C/L PALMDALE BLVD & 59M W/O C/L 115TH ST E (UNIMPROVED) MKD (1960) MKR POST 600MM N/O MON	L 1024
LLANO (2004)	2,697.991 822.350	RDBM MON IN WELL 1.4M NW/O PP #4400359E 10M N/O C/L PALMDALE BLVD & 76M E/O C/L 115TH ST E MKD 1960) MKR POST 600MM N/O MON	L 1025
LLANO (2004)	2,708.109 825.434	RDBM MON IN WELL 1.2M NW/O PP #4400368E 10M N C/L PALMDALE BLVD & 27.4M W/O C/L 120TH ST E MKD (1960) MKR POST 600MM N/O MON	L 1026
LLANO (2004)	2,720.191 829.117	RDBM MON IN WELL 1.2M NW/O PP #4400379E 10M N/O C/L PALMDALE BLVD & 45M W/O C/L 125TH ST E (UNIMPROVED) MKD (1960)	L 1028
LLANO (2004)	2,729.399 831.923	RDBM MON DN 150MM 10M N/O C/L PALMDALE BLVD & 34.6M W/O C/L 130TH ST E 1.2M N/O PP #4400391E MKD (1961) MKR POST 300MM N/O MON	L 1030

QUAD YEAR	ELEV FOOT/METER	DESCRIPTION	BM NUMBER
LLANO (2004)	2,743.107 836.102	RDBM MON IN WELL 1.5M NW/O PP #4503457E 11M N C/L PALMDALE BLVD & 35M E/O C/L LONGVIEW RD MKD (1960)	L 1033
LLANO (2004)	2,766.299 843.170	RDBM MON IN WELL W/COVER DN 150MM BELOW COVER & 300MM BELOW GRND SURFACE 1M N/O PP #2174663E 10M N C/L PALMDALE BLVD 116M E/O C/L 145TH ST E MKR POST 600MM N/O MON	L 1037
LLANO (2004)	2,783.151 848.307	RDBM MON IN WELL 1.5M SE/O PP #672265H 10M S/O C/L PALMDALE BLVD & 38M W/O C/L 155TH ST E MKD (1960) MKR POST 600MM S/O MON	L 1040
LLANO (2004)	2,784.616 848.754	RDBM MON IN WELL 3M SW/O PP #585889H 10M S/O C/L PALMDALE BLVD & 107M E/O 155TH ST E MKD (1960) MKR POST 600MM S/O MON	L 1041
LLANO (2004)	2,785.813 849.118	RDBM MON IN WELL 3M NW/O PP #4191308E 10M N/O C/L PALMDALE BLVD 53.5M E/O C/L 160TH ST E MKD (1960) MKR POST 730MM S/O MON	L 1043
LLANO (2004)	2,789.490 850.239	RDBM MON IN WELL 2M NW/O PP #1190886E 10M N C/L PALMDALE BLVD & 55M E/O C/L 165TH ST E MKD 1960 MKR POST 600MM S/O MON	L 1045
LLANO (2004)	2,785.416 848.997	RDBM MON IN WELL 2.4M NW/O PP #1190900E 10M N C/L PALMDALE BLVD 157M E/O 170TH ST E MKR POST 600MM S/O MON	L 1047
LLANO (2004)	2,779.752 847.271	RDBM MON IN WELL 10M N/O C/L PALMDALE BLVD & 43M W/O C/L 175TH ST E (DIRT RD) MKR POST 400MM S/O MON	L 1048
LLANO (2004)	2,772.124 844.946	RDBM MON IN WELL W/COVER FL 2.4M SW/O PP (#693201) 12M W/O C/L 180TH ST E & 33.5M N/O C/L PALMDALE BLVD MKD (1961) MKR POST 600MM W/O MON	L 1051
LLANO (2004)	2,749.223 837.966	CS MON IN WELL 450MM DN @ C/L INT 180TH ST E & AVE Q MKD (SEC 23,22,26,27,T6N,R9W)	L 1052
LLANO (2004)	2,748.825 837.844	RDBM MON 2.4M N/O PP #BF90451 10.4M W C/L 180TH ST E & 14M N/O C/L AVE Q MKD (1961)	L 1053
LLANO (2004)	2,725.748 830.810	RDBM MON IN WELL 2M W/O PP #825775E 18M E/O C/L 180TH ST E & 10M N/O C/L AVE P-8 MKD (1961) MKR POST 600MM N/O MON	L 1055
LLANO (2004)	2,709.319 825.803	RDBM MON IN WELL 2M W/O PP (#767660E) 11M W/O C/L 180TH ST E & 87M S/O AVE P MKD (1961) MKR POST 600MM W/O MON	L 1056
LLANO (2004)	2,706.792 825.033	USGS MON 100MM UP 10M W/O C/L 180TH ST E ON FUT AVE P MKD (LS 1 1929) 30.5M S/O PP #1875922E	L 1057
LLANO (2004)	2,651.506 808.181	CSBM MON 150MM UP @ SW COR 180TH ST E & AVE N-8 10M W & 38M S/O EXIST PVT 1.5M N/O PP (NO#) MKD (BM 106-85 1959)	L 1061
LLANO (2004)	2,632.411 802.361	CSBM MON 150MM UP 1.5M W/O PP #767685E 12M W & 10M N/O C/L INT 180TH ST E & AVE N MKD (BM 106-86 1959) MKR POST 600MM NW/O MON	L 1062
LLANO (2004)	2,617.279 797.749	CSBM MON 150MM UP 10M W/O C/L 180TH ST E & 9M N/O C/L FUT AVE M-8 MKD (BM 106-87 1959) MKR POST 600MM E/O MON	L 1063

QUAD YEAR	ELEV FOOT/METER	DESCRIPTION	BM NUMBER
BASELINE (1998)	2,587.383 788.636	CSBM MON FLUSH @ SW COR AVE M & 170TH ST E 38M S & 7M W/O C/L INT MKD (BM 106-90 1959) MKR POST ON W SIDE MON (BENT OVER)	L 1066
BASELINE (1998)	2,578.341 785.880	CS MON IN WELL 200MM DN @ C/L INT AVE M & 150TH ST E MKD (SEC COR 31,32,5,6,T6N,T7N,R9W)	L 1102
LLANO (2004)	2,713.444 827.060	RDBM MON 2.4M S/O PP (#1201923E) 10.7M E/O C/L 145TH ST E & 21.3M S/O C/L AVE O-8 (UNIMPROVED) MKD (1960) MKR POST 600MM E/O MON	L 1113
LLANO (2004)	2,774.937 845.803	RDBM MON IN WELL W/COVER 10.7M E/O C/L 145TH ST E & 30.5M N/O C/L AVE P-8 (UNIMPROVED) MKD 1961 MKR POST 600MM E/O MON	L 1116
LLANO (2004)	2,769.776 844.230	RDBM MON IN WELL W/COVER 10.7M E/O C/L 145TH ST E & 30.5M S C/L AVE P-8 (UNIMPROVED) MKD (1960) MKR POST 600MM E/O MON	L 1117
LLANO (2004)	2,746.018 836.989	CSBM MON 13.7M W/O C/L 145TH ST E & 10.7M S/O C/L AVE Q 1M W/O PP #632132H MKD (BM Q145E RE5869)	L 1118
LLANO (2004)	2,746.863 837.246	RDBM MON IN WELL W/COVER 10.7M S/O C/L AVE Q & 72M E/O C/L 145TH ST E MKD (1961) MKR POST 600MM S/O MON	L 1119
LLANO (2004)	2,788.781 850.023	CS MON 450MM DN @ C/L INT AVE Q & 150TH ST E MKD (SEC 19,20,29,30,T6N,R9W)	L 1121
LLANO (2004)	2,836.884 864.685	L&BN IN CONC @ S GATE TO FARM 11M E C/L 165TH ST E & 2.7M N C/L PROP AVE R-8 1.6K S/O PALMDALE BLVD 7.3M N/O PP #4312475E	L 1125
LLANO (2004)	2,860.738 871.956	CS MON IN WELL 18IN DN @ C/L INT 165TH ST E & AVE S MKD (SEC 33,4,5,T5N,T6N,R9W)	L 1126
LLANO (2004)	2,865.750 873.483	RDBM MON IN WELL 13M E C/L 165TH ST E & 70M S/O C/L AVE S 6M E/O PP #325124E MKR 600MM E/O MON	L 1127
LLANO (2004)	2,890.065 880.894	RDBM MON IN WELL 13M E C/L 165TH ST E & 88M N/O AVE S-8 6M E/O PP #4312464 MKR 600MM W/O MON	L 1128
LLANO (2004)	2,895.083 882.424	RDBM MON IN WELL 13M E C/L 165TH ST E & 64M S/O C/L AVE S-8 6M E/O PP (#4505377E) 600MM W/O MON	L 1129
LLANO (2004)	2,954.297 900.472	RDBM MON IN WELL 11M E C/L 165TH ST E & 84M N/O C/L AVE T-8 17M S/O PP (NO#) MKR POST 600MM W/O MON	L 1132
LLANO (2004)	2,962.220 902.887	RDBM MON IN WELL 11M E C/L 165TH ST E & 62M S/O C/L AVE T-8 32M S/O PP #1403613E MKR POST 600MM E/O MON	L 1133
LLANO (2004)	2,997.498 913.640	RDBM MON IN WELL 11M E C/L 165TH ST E & 84M N C/L AVE U 16M S/O PP #1403624E	L 1134
LLANO (2004)	3,037.910 925.958	RDBM TAG IN W LEG TRANS TOWER I 23-5 41M E/O C/L 165TH ST E & 16.3M N/O AVE U-8	L 1136
BASELINE (1998)	2,605.658 794.206	CSBM MON 150MM UP @ NE COR 90TH ST E & AVE P 9M N & 20.7M E/O C/L INT MKD (BM 107-12 1960)	L 1188
BASELINE (1998)	2,630.854 801.886	CS MON IN WELL 200MM DN @ C/L INT 90TH ST E & AVE Q MKD (SEC COR 19,20,29,30,R10W,T6N) NOTE: MON WAS RAISED AUG 1987	L 1191

QUAD YEAR	ELEV FOOT/METER	DESCRIPTION	BM NUMBER
BASELINE (1998)	2,647.265 806.888	CSBM MON FL @ NW COR 90TH ST E & PALMDALE BLVD 10M N & 20M W/O C/L INT MKD (BM 107-9 1960)	L 1193
LLANO (2004)	3,070.866 936.003	CS MON IN WELL 250MM DN @ C/L INT 123RD ST E & AVE V-10 MKD (CO SUR RE 63)	L 1196
LLANO (2004)	3,096.319 943.761	L&T IN SE COR CONC WK TO CHURCH BLDG 9.4M W/O C/L 123RD ST E & 27.4M N/O C/L AVE V-12	L 1197
LLANO (2004)	3,099.279 944.663	CS MON IN WELL 300MM DN @ C/L INT 123RD ST E & AVE V-12 MKD (CO SURV RE 63)	L 1198
LLANO (2004)	3,378.954 1,029.908	RDBM MON IN WELL @ NW COR 121ST ST E & AVE W-8 14.3M N & 13.7M W/O C/L INT MKD (1961) MKR POST 600MM W/O MON	L 1203
LLANO (2004)	3,379.861 1,030.185	RDBM MON IN WELL @ SE COR 121ST ST E & AVE W-8 18M S & 10.7M E/O C/L INT MKD (1961) MKR POST 600MM E/O MON	L 1204
BASELINE (1998)	2,950.086 899.188	CSBM MON 100MM UP @ SE COR PEARBLOSSOM HWY & 96TH ST E 9.4M S & 54M E/O C/L INT MKD (BM 106 -22 1958)	L 1205
BASELINE (1998)	2,957.350 901.402	CSBM MON 150MM UP 12M S/O C/L PEARBLOSSOM HWY & 672M W/O 106TH ST E 15M W/O CTR SMALL WASH MKD (BM 106-23 1958)	L 1206
LLANO (2004)	3,817.399 1,163.547	RDBM MON IN WELL 4M N/O BARB WIRE FENCE 10M S/O C/L PALLETT CREEK RD 161M E/O POWER LINE CROSS @ DIRT RD (TO S) ADDRESS #13050 723M E/O LONGVIEW RD MKR POST 600MM S/O MON	L 1385
LLANO (2004)	3,810.985 1,161.592	RDBM MON IN WELL 1M N/O BARB WIRE FENCE 13.4M S/O C/L PALLETT CREEK RD 805M E/O LONGVIEW RD MKD (1961) MKR POST 600MM S/O MON (12.5M W/O PP#1031060H)	L 1386
LLANO (2004)	3,713.859 1,131.988	RDBM MON IN WELL 200MM DN 11.3M N/O C/L PALLETT CREEK RD 1.8K NE/O LONGVIEW RD MKD (1961) MKR POST 600MM N/O MON 52M W/O MI MKR #1.07	L 1388
LLANO (2004)	3,596.723 1,096.284	RDBM MON IN WELL 200MM DN 10M S/O C/L PALLETT CREEK RD 2.9K NE/O LONGVIEW RD 805M SW VALYERMO RD 16M W/O MI MKR #1.67 MKD (1961) MKR POST 600MM S/O MON	L 1389
LLANO (2004)	3,596.851 1,096.323	RDBM MON IN WELL 200MM DN 10M N/O C/L PALLETT CR RD 2.9K NE/O LONGVIEW RD 805M SW/O VALYERMO RD 32M E/O MI MKR #1.67 MKD (1961) MKR POST 600MM N/O MON	L 1390
LLANO (2004)	3,551.123 1,082.386	L&BN IN CONC ABUT @ SW END BRIDGE B213 5M S/O C/L VALYERMO RD & 61M E/O PALLETT CREEK RD	L 1392
LLANO (2004)	3,551.150 1,082.394	L&BN IN CONC ABUT @ SE END BRIDGE B213 5M S/O C/L VALYERMO RD 79M E/O PALLETT CREEK RD	L 1393
LLANO (2004)	3,604.494 1,098.653	RDBM TAG IN SE COR CONC DR TO HSE #30666 7.6M N C/L VALYERMO RD & 805M E/O PALLETT CREEK RD	L 1395
LLANO (2004)	3,636.609 1,108.442	RDBM TAG IN SW END BRIDGE WINGWALL #1025 4.6M S C/L VALYERMO RD & 1.3K E/O PALLETT CREEK RD	L 1396
LLANO (2004)	3,636.750 1,108.485	RDBM TAG IN NE END BRIDGE WINGWALL #1025 5.5M N C/L VALYERMO RD & 1.3K E/O PALLETT CREEK RD	L 1397

QUAD YEAR	ELEV FOOT/METER	DESCRIPTION	BM NUMBER
LLANO (2004)	3,711.964 1,131.410	RDBM TAG IN 1ST STEP TO BLDG #3 US RANGER STA 35M S C/L VALYERMO RD & 85M E/O C/L 157TH ST E	L 1398
LLANO (2004)	3,811.298 1,161.687	CS MON 200MM UP 24M N C/L VALYERMO RD & 926M E/O 157TH ST E MKD (1/4 SEC COR 8,17,T4N,R9W) ON FENCE LINE 29M ELY FROM FENCE COR (880M E/O BOBS GAP RD)	L 1399
LLANO (2004)	3,814.616 1,162.698	RDBM MON IN WELL 35M N C/L VALYERMO RD & 1K E/O 157TH ST E 87.4M S/O PP (#484676E) MKR 600MM N/O MON (805M W/O BOBS GAP RD)	L 1400
LLANO (2004)	3,896.810 1,187.751	USGS MON IN NE COR ABUT OF BRIDGE 490 4.6M N & 4.6M W/O C/L INT VALYERMO RD & BOBS GAP RD MKD (LS 56 1929 RESET 1960)	L 1401
LLANO (2004)	3,853.298 1,174.489	CS MON IN WELL 240MM DN ON C/L BOBS GAP RD 563M N/O VALYERMO RD 116M S/O RD TO MOUNTAIN BROOK RANCH & 28M S/O PP (#656056) MKD (SEC COR 8,9,17,16, T4N,R9W)	L 1404
LLANO (2004)	3,800.235 1,158.315	RDBM MON IN WELL 180MM DN 18M E/O C/L BOBS GAP RD & 1.4K N/O VALYERMO RD 20M S/O C/L DIRT DR TO FARM HSE MRK POST 600MM E/O MON	L 1405
LLANO (2004)	3,811.036 1,161.607	RDBM MON IN WELL 10M W/O C/L BOBS GAP RD & 1.4K N/O VALYERMO RD 32M N/O C/L DIRT RD TO FARM HSE MKR POST 600MM W/O MON	L 1406
LLANO (2004)	4,045.969 1,233.215	RDBM MON IN WELL 12M S/O C/L BOBS GAP RD & 11M W/O C/L PANORAMA RD (PVT) MKR POST 600MM S/O MON	L 1409
LLANO (2004)	4,017.941 1,224.672	RDBM TAG IN SE COR OF CONC BOX INLET @ CULV # 2.33 6M N C/L BOBS GAP RD & 3.6K NE VALYERMO RD	L 1410
LLANO (2004)	3,913.623 1,192.876	RDBM TAG 1.2M N/O S END ROCK WALL 5.5M E/O C/L BOBS GAP RD & 3K SE/O 165TH ST E	L 1411
LLANO (2004)	3,906.519 1,190.711	RDBM TAG 54M N/O S END ROCK WALL (NR S END GUARD RAIL) 5.5M E/O C/L BOBS GAP RD & 3K SE/O 165TH ST E	L 1412
LLANO (2004)	3,771.340 1,149.508	RDBM MON IN WELL 12.5M S/O C/L BOBS GAP RD & 1.9K SE/O 165TH ST E MKR POST 600MM S/O MON	L 1413
LLANO (2004)	3,763.869 1,147.231	RDBM MON IN WELL 8M N/O C/L BOBS GAP RD & 1.9K SE/O 165TH ST E MKR POST 600MM N/O MON	L 1414
LLANO (2004)	3,505.207 1,068.390	BN IN CONC BASE STONE PILLAR @ FORMER ENT TO CRYSTALAIR COUNTRY CLUB 2.4M W/O C/L PROD 165TH ST E & 43M SW/O C/L BOBS GAP RD	L 1417
LLANO (2004)	3,329.071 1,014.704	RDBM MON IN WELL 8.5M E C/L 165TH ST E & 59M S C/L AVE W-8 1M NE/O PP #4143398E MKR 600MM E MON	L 1421
LLANO (2004)	3,320.121 1,011.976	CS MON IN WELL @ C/L INT 165TH ST E & AVE W-8 MKD (1/4 SEC COR 29,28,T5N,R9W) DN 540MM	L 1422
LLANO (2004)	3,237.995 986.944	CS MON IN WELL @ C/L INT 165TH ST E & AVE W (PROP) 805M S/O PEARBLOSSOM HWY MKD (T5N,R9W, SEC COR 20,21,29,28)	L 1423

QUAD YEAR	ELEV FOOT/METER	DESCRIPTION	BM NUMBER
LLANO (2004)	3,235.706 986.246	RDBM TAG IN NE COR OF CONC SLAB IN FRONT OF OLD HSE FOUNDATION 24.4M W C/L 165TH ST E & 41M N/O C/L AVE W (PROP) 805M S/O PEARBLOSSOM HWY	L 1424
LLANO (2004)	3,875.482 1,181.250	USC&GS MON 170MM DN @ SE COR LARGO VISTA RD & FORT TEJON RD 11M S & 18M E C/L INT MKD (LARGO 1940) MKR POST 450MM E/O MON	L 1932
LLANO (2004)	3,790.606 1,155.380	USGS MON 150MM UP 21M W LARGO VISTA RD 5M N/O OLD FT TEJON RD 483M N/O FT TEJON RD MKD (LS 65 1929) MKR POST 300MM W/O MON	L 1934
LLANO (2004)	3,743.303 1,140.962	RDBM MON IN WELL 200MM DN @ SW COR LARGO VISTA RD & FUTURE AVE X-8 14M S & 20M W/O APPROX C/L INT 30M S/O MI MKR #24.48 MKD (BM 2-1963) MKR POST 600MM W/O MON	L 1936
LLANO (2004)	3,615.845 1,102.113	RDBM MON IN WELL 200MM DN @ SW COR LARGO VISTA RD & FUTURE AVE X 9M S & 15M W/O APPROX C/L INT MKR SIGN 600MM S/O MON	L 1939
BASELINE (1998)	2,578.597 785.958	CSBM MON 300MM DN @ NE COR AVE M & 150TH ST E 16M N & 10M E/O C/L INT MKD (BM 115-11 1961) MKR POST 600MM W/O MON	L 2049
BASELINE (1998)	2,578.650 785.974	CS MON IN WELL @ C/L INT AVE M & FUT 155TH ST E MKD (1/4 SEC COR 32,5,T6N,T7N,R9W)	L 2050
BASELINE (1998)	2,582.272 787.078	50MM IP W/NAIL 200MM UP @ NE COR AVE M & FUT 155TH ST E 15MN & 15M E/O C/L INT (USE E EDGE)	L 2051
BASELINE (1998)	2,579.696 786.293	50MM IP W/NAIL 200MM UP @ SW COR AVE M & FUT 160TH ST E 15M S & 15M W/O C/L INT (USE W EDGE)	L 2052
BASELINE (1998)	2,580.057 786.403	50MM IP W/NAIL 200MM UP @ NE COR AVE M & FUT 160TH ST E 15M N & 15M E/O C/L INT (USE E EDGE)	L 2053
BASELINE (1998)	2,580.799 786.629	50MM IP W/NAIL FLUSH @ SW COR AVE M & FUT 165TH ST E 15M S & 15M W/O C/L INT	L 2054
BASELINE (1998)	2,581.025 786.698	50MM IP W/NAIL 150MM UP @ NE COR AVE M & FUT 165TH ST E 15M N & 15M E/O C/L INT (USE S EDGE)	L 2055
BASELINE (1998)	2,916.366 888.910	RDBM TAG N CB 1.2M E/O BCR @ NE COR 87TH ST E & PEARBLOSSOM HWY 24M E & 12.2M N/O C/L INT	L 2666
BASELINE (1998)	2,935.568 894.763	RDBM TAG IN CTR HDWL 7.3M S/O C/L PEARBLOSSOM HWY & 805M E/O 87TH ST E 14.6M E/O PP #543955H	L 2667
BASELINE (1998)	2,951.867 899.731	L&BN IN E EDGE CONC PAD @ TELE RELAY STA #9550 PEARBLOSSOM HWY 20.4M S/O C/L & 32M W/O C/L 96TH ST E	L 2669
LLANO (2004)	2,933.812 894.229	RDBM MON IN WELL 200MM DN @ NE COR 116TH ST E & AVE U-8 9M E & 182M N/O C/L INT 1.5M N/O PP #1062441E MKR POST 600MM N/O MON	L 2673
LLANO (2004)	3,167.644 965.501	L&BN IN NW ABUT OF BRIDGE #53-313 5.5M N/O C/L PEARBLOSSOM HWY & 1.13K W/O 165TH ST E	L 2682
LLANO (2004)	3,201.815 975.916	USC&GS MON 150MM E/O W EDGE HDWL @ SE COR 175TH ST E & PEARBLOSSOM HWY 9M S & 15M E/O C/L INT MKD (Z 1045 1960)	L 2685

QUAD YEAR	ELEV FOOT/METER	DESCRIPTION	BM NUMBER
LLANO (2004)	3,285.623 1,001.461	USC&GS TRI MON 150MM UP 14M S & 37M E/O C/L INT PEARBLOSSOM HWY & AVE W 2M S/O PP #1404305E MKD (CURVE 1964) MKR POST 600MM E/O MON	L 2687
LLANO (2004)	3,284.476 1,001.111	USC&GS REF MON 150MM E/O W END HDWL OF CULV 11.4M S & 70M E/O C/L INT PEARBLOSSOM HWY & AVE W MKD (CURVE NO 1 1964)	L 2688
LLANO (2004)	3,387.503 1,032.514	RDBM MON IN WELL @ NW COR PALMDALE RD & 233RD ST E 10.4M W & 67M N/O C/L INT 1M W PP #777984E	L 2692
LLANO (2004)	2,928.430 892.588	CS MON IN WELL 400MM DN @ C/L INT PALMDALE BLVD & 235TH ST E MKD (CTR SEC 27,T6N,R8W,RE 5869)	L 2695
LLANO (2004)	2,688.750 819.533	CSBM MON 150MM UP 12M E/O 180TH ST E & NR LAKE LOS ANGELES AVE C/L PROD MKD (BM 114-7 1961)	L 2696
LLANO (2004)	2,727.226 831.261	CSBM MON 150MM UP @ SE COR 180TH ST E & FUT AVE P-8 11M E & 7.6M S/O C/L INT MKD (BM 114-5 1961) MKR POST 600MM W/O MON	L 2697
LLANO (2004)	2,749.563 838.069	CSBM MON 150MM UP @ NW COR 180TH ST E & AVE Q 15M N & 11M W/O C/L INT MKD (BM 114-4 1961) MKR POST 600MM E/O MON	L 2698
LLANO (2004)	2,774.017 845.523	CSBM MON FL @ NW COR PALMDALE BLVD & 180TH ST E 15.5M N & 16.5M W/O C/L INT MKD (BM 114-3 1961) MKR POST 600MM S/O MON	L 2699
BASELINE (1998)	2,591.274 789.822	CSBM MON FL @ NE COR 150TH ST E & FUT AVE M-8 23M N & 10.4M E/O C/L INT MKD (BM 115-10 1961) MKR POST 600MM E/O MON	L 2700
BASELINE (1998)	2,607.642 794.811	CSBM MON 150MM UP @ NE COR AVE N & 150TH ST E 20M N & 9M E/O C/L INT MKD (BM 115-9 1961) MKR POST 600MM E/O MON	L 2701
BASELINE (1998)	2,619.463 798.414	CSBM MON 150MM UP @ NW COR 150TH ST E & FUT AVE N-8 57M N & 10M W/O C/L INT MKD (BM 115-8 1961) MKR POST 600MM W/O MON	L 2702
BASELINE (1998)	2,651.143 808.070	CSBM MON 150MM UP @ SW COR AVE O & 145TH ST E 30.5M S & 11.3M W/O C/L INT MKD (BM 115-6 1961) MKR POST 600MM W/O MON	L 2704
LLANO (2004)	2,706.373 824.905	CSBM MON 150MM UP @ NE COR 145TH ST E & FUT AVE O-8 36.6M N & 7.6M E/O C/L INT MKD (BM 115-5 1961) MKR POST 600MM E/O MON	L 2705
LLANO (2004)	2,783.812 848.508	CSBM MON 150MM UP 11.6M E/O C/L 145TH ST E & 139M N/O FUT AVE P-8 MKD (BM 115-3 1961) MKR POST 600MM W/O MON	L 2707
LLANO (2004)	2,744.885 836.643	CSBM MON 150MM UP @ NE COR AVE Q & 145TH ST E 22.3M N & 12.2M E/O C/L INT MKD (BM 115-2 1961) MKR POST 600MM W/O MON	L 2708
LLANO (2004)	2,787.794 849.722	CSBM MON FLUSH @ SE COR 150TH ST E & AVE Q 9.4M E & 30.5M S/O C/L INT MKD (BM 115-1A 1966) MKR POST 600MM S/O MON	L 2709
LLANO (2004)	2,775.931 846.106	CSBM MON 150MM UP @ NE COR PALMDALE BLVD & 150 TH ST E 15M N & 7.6M E/O C/L INT MKD (BM 109-12 1961) MKR POST 600MM S/O MON	L 2710
LLANO (2004)	2,673.255 814.811	50MM IP W/CONC PLUG & N IN WELL 250MM DN @ C/L INT AVE O & FUTURE 185FT ST E	L 2714
LLANO (2004)	2,690.306 820.008	CSBM MON 150MM UP @ SE COR PALMDALE BL & 110TH ST E 28M E & 11.6M S C/L INT MKD (BM 109-4 1961) MKR POST 600MM S/O MON	L 2716

QUAD YEAR	ELEV FOOT/METER	DESCRIPTION	BM NUMBER
LLANO (2004)	2,712.073 826.642	CSBM MON 450MM UP @ SE COR PALMDALE BLVD & FUT 120TH ST E 39M E & 11.3M S/O C/L INT MKD (BM 109-6 1961) MKR POST 300MM N/O MON	L 2717
LLANO (2004)	2,784.429 848.697	CSBM MON 150MM UP @ SW COR PALMDALE BL & 155TH ST E 9.4M S & 6M W/O C/L INT MKD (BM 109-1 1961)	L 2720
LLANO (2004)	2,780.827 847.599	CS MON IN WELL 380MM DN @ C/L INT PALMDALE BLVD & 175TH ST E MKD (CTR SEC 27, T6N, R9W)	L 2723
LLANO (2004)	2,780.603 847.530	RDBM MON IN WELL 150MM DN 2.4M S/O PP #1218033E 11M S/O C/L PALMDALE BLVD ON C/L FUR 185TH ST E	L 2724
LLANO (2004)	2,802.468 854.195	50MM IP & CE TAG FLUSH @ NE COR PALMDALE BLVD & FUT 190TH ST E 15M N & 15M E/O C/L INT MKR POST 300MM N/O MON	L 2725
LLANO (2004)	2,815.138 858.057	RDBM MON 75MM DN @ SE COR PALMDALE BLVD & FUT 195TH ST E 2M S/O PP #1218058E 12M S & 13.7M E/O C/L INT MKD (1961) MKR POST 600MM S/O MON	L 2726
LLANO (2004)	2,824.946 861.046	50MM IP & CE TAG 100MM DN @ NE COR PALMDALE BLVD & 200TH ST E 15M N & 15M E/O C/L INT MKR POST 300MM N/O MON	L 2727
LLANO (2004)	2,872.106 875.421	RDBM MON IN WELL FLUSH @ SE COR PALMDALE BLVD & FUT 215TH ST E 2.3M S/O PP #1218108E 10.7M S & 46M E/O C/L INT MKR 600MM S/O MON	L 2730
LLANO (2004)	2,904.229 885.212	50MM IP & NAIL @ NE COR PALMDALE BLVD & FUT 220TH ST E 15M N & 15M E/O C/L INT 32.6M W/O PP #1218120E MRK POST 300MM S/O MON	L 2731
LLANO (2004)	2,897.298 883.099	RDBM MON IN WELL 150MM DN @ SE COR PALMDALE BL & FUT 225TH ST E 10.4M S & 13M E/O C/L INT 2M S/O PP #1218132E MKR POST 1M S/O MON	L 2732
LLANO (2004)	3,544.322 1,080.313	USC&GS MON IN SE WINGWALL BRIDGE B980 5.5M E/L C/L FT TEJON RD & 76M N/O C/L LONGVIEW RD TO S MKD (RADELL 1964)	L 2735
LLANO (2004)	3,841.722 1,170.960	CSBM BM MON 13M S/O C/L PALLETT CREEK RD & 322M E/O LONGVIEW RD MKD (CR-10 RE 5869) MKR 600MM E 20M E/O PP #2293983E	L 2736
LLANO (2004)	3,772.358 1,149.818	CSBM MON 100MM UP 11M S/O C/L PALLETT CREEK RD & 1.4K E/O LONGVIEW RD MKD (CR-11 RE 5869) MKR POST 600MM E/O MON 4.9M SE/O PP#1031067H & 33M E/O MI MRK #0.76	L 2737
LLANO (2004)	3,714.959 1,132.323	L&T IN NW COR CONC SLAB 7.6M S/O C/L VALYERMO RD & 123M E/O 157TH ST E	L 2739
LLANO (2004)	3,896.750 1,187.733	PK NAIL IN SW COR OF BRIDGE 38M W/O C/L BOBS GAP RD & 4.6M S/O C/L VALYERMO RD	L 2740
LLANO (2004)	3,112.802 948.785	CSBM MON 150MM UP @ SW COR 165TH ST E & PROP AVE V 64M S & 10.4M W/O C/L INT MKD (BM 109-24 1961) MKR POST 600MM W/O MON	L 2741
LLANO (2004)	3,049.986 929.639	CSBM MON 150MM UP @ NW COR 165TH ST E & PROP AVE U-8 147.1M N & 11.3M W/O C/L INT MKD (BM 109-23 1961) MKR POST 600MM E/O MON	L 2742

QUAD YEAR	ELEV FOOT/METER	DESCRIPTION	BM NUMBER
LLANO (2004)	3,004.854 915.882	CSBM MON 150MM UP @ SW COR 165TH ST E & PROP AVE U 11.3M W & 14M S/O C/L INT MKD (BM 109-22 1961) MKR POST 600MM E/O MON	L 2743
LLANO (2004)	2,957.589 901.476	CSBM MON 150MM UP @ NW COR 165TH ST E & AVE T-8 41M N & 12M W/O C/L INT MKD (BM 109-21 1961) MKR POST 600MM W/O MON	L 2744
LLANO (2004)	2,892.089 881.511	CSBM MON FLUSH @ NE COR 165TH ST E & PROP AVE S-8 13M E & 50M N/O C/L INT MKD (BM 109-19 1961) MKR POST 600MM E/O MON	L 2746
LLANO (2004)	2,839.891 865.601	CSBM MON 150MM UP @ SE COR 165TH ST E & AVE R-8 69M S & 8.5M E/O C/L INT MKD (BM 109-17 1961) MKR POST 600MM E/O MON	L 2748
BASELINE (1998)	2,819.660 859.434	50MM IP CONC PLUG & TAG FL IN SE COR PUMP STA @ NE COR 87TH ST E & AVE T-8 45M E & 9M N C/L INT	L 2750
BASELINE (1998)	2,817.521 858.782	RDBM TAG IN CONC FENCE FTG @ NW COR PUMP STA @ NE COR 87TH ST E & AVE T-8 38M N & 11M E C/L INT	L 2751
BASELINE (1998)	2,745.841 836.934	CS MON IN WELL 3M W/O C/L 87TH ST E ON C/L AVE S-8 MKD (1/4 COR 1,6,T5N,R11W)	L 2753
BASELINE (1998)	2,715.250 827.610	RDBM TAG IN LT STD @ NE COR 90TH ST E & AVE S 55.5M N & 15.5M E/O C/L INT	L 2754
LLANO (2004)	3,256.205 992.494	CS MON IN WELL 200MM DN @ C/L INT LONGVIEW RD & AVE W-8 (TO THE WEST) MKD (CTR SEC 26,R10W,T5N)	L 2764
LLANO (2004)	3,378.914 1,029.896	CS MON IN WELL 250MM DN @ C/L INT LONGVIEW RD & AVE X MKD (1/4 COR 26,35,T5N,R10W,RE5869)	L 2766
BASELINE (1998)	3,363.989 1,025.346	CS MON IN WELL 400MM DN @ C/L 106TH ST E & 805M S/O FT TEJON RD MKD (28,29,32,33,T5N,R10W)	L 2813
BASELINE (1998)	3,368.625 1,026.759	50MM IP 15M S & 15M W/O CS MON ON 106TH ST E 805M S/O FT TEJON RD MKR POST 600MM W/O MON	L 2814
LLANO (2004)	3,508.853 1,069.502	USGS MON FLUSH 9M E/O C/L 106TH ST E & 1.8K S/O FT TEJON RD 300MM N/O PP (#1185704E) MKD (R99 1929)	L 2815
LLANO (2004)	3,523.596 1,073.995	USC&GS MON 150MM UP 5.5M E/O C/L 106TH ST E & 1.9K S/O FT TEJON RD 600MM S/O PP #1185703E MKD (RIFT 1964) MKR POST 500MM SE/O MON	L 2816
LLANO (2004)	3,672.971 1,119.525	RDBM MON IN WELL 240MM DN 20M E/O C/L 106TH ST E & 2.7K S/O FT TEJON RD 1.5M S/O PP (NO#) 23M S/O DIRT RD (TO THE WEST) MKR POST 600MM E/O MON	L 2817
LLANO (2004)	3,682.269 1,122.359	RDBM MON IN WELL FLUSH 17M E/O C/L 106TH ST E & 2.7K S/O FT TEJON RD 7.6M N/O C/L DIRT RD TO THE E 1.5M N/O PP (NO#) MKR POST 600MM W/O MON	L 2818
LLANO (2004)	3,931.765 1,198.406	RDBM MON 8.2M E C/L 106TH ST E & 9M N/O C/L ROSS RD (DIRT PVT) @ MAIL BOX #10735 MKR POST 600MM E/O MON	L 2819
LLANO (2004)	4,116.155 1,254.608	RDBM MON IN WELL 200MM DN 10.4M E/O C/L 106TH ST E & 22M S/O C/L RAINBOW ACRES RD (PVT) 1.8M S/O PP (#555680H) MKR POST 600MM E/O MON	L 2821

QUAD YEAR	ELEV FOOT/METER	DESCRIPTION	BM NUMBER
LLANO (2004)	4,130.214 1,258.893	RDBM MON IN WELL 200MM DN 11M E/O C/L 106TH ST E 84M S/O C/L RAINBOW ACRES RD (PVT) 1.5M S/O PP #699206E MKR POST 600MM E/O MON	L 2822
LLANO (2004)	4,285.527 1,306.233	50MM IP W/CONC PLUG & CE TAG 150MM UP @ NW COR CIMA MESA RD & 106TH ST E 15M N & 15M W/O C/L INT	L 2823
LLANO (2004)	4,374.374 1,333.313	L&T IN SW COR CONC DRWY TO HSE #29806 JUNIPER HILLS RD 3M W/O SW COR OF GARAGE 8.5M E/O C/L 106TH ST E	L 2825
LLANO (2004)	4,380.066 1,335.048	RDBM TAG IN SE COR CONC PAD 8M E/O WATER TANK 29M W/O C/L JUNIPER HILLS RD & 106TH ST E OPP HSE #29806	L 2826
LLANO (2004)	4,589.261 1,398.811	RDBM MON IN WELL 150MM DN 9M E/O C/L JUNIPER HILLS RD & 1K SE/O 106TH ST E 1.6M N/O PP #PS 1545 / 699067E MKD (BM 961) MKR POST 600MM W/O MON	L 2827
LLANO (2004)	4,680.714 1,426.686	RDBM TAG IN CONC BASE WATER TANK 7M S/O C/L JUNIPER HILLS RD & 73M E/O C/L DR TO HSE #11628	L 2830
LLANO (2004)	4,689.485 1,429.359	RDBM TAG @ NE COR CONC STANDPIPE BASE 7.6M N/O C/L JUNIPER HILLS RD & 178M W/O C/L 121ST E 5M NW/O PP #1028228H	L 2831
LLANO (2004)	4,693.012 1,430.434	RDBM TAG IN CONC FTG OF W GATEPOST HSE #11882 & #11900 JUNIPER HILLS RD 9M S C/L & 175M W/O C/L 121ST ST E 21.6M SE/O PP#1028228H	L 2832
LLANO (2004)	4,513.952 1,375.857	RDBM MON IN WELL 200MM DN 14M N/O C/L JUNIPER HILLS RD & 110M W/O C/L 125TH ST E 1.5M W/O PP (#699032E) MKR POST 600MM N/O MON	L 2833
LLANO (2004)	4,484.046 1,366.741	RDBM MON IN WELL 150MM DN 14M N/O C/L JUNIPER HILLS RD & 5.5M W/O C/L 125TH ST E 1.5M W/O PP (#699031E) MKR POST 600MM N/O MON	L 2834
LLANO (2004)	4,391.249 1,338.457	RDBM MON IN WELL 150MM DN 44M W & 12M N/O C/L INT JUNIPER HILLS RD & LONGVIEW RD 1.5M E/O PP #699023E MKR POST 600MM N/O MON	L 2835
LLANO (2004)	4,395.031 1,339.609	RDBM TAG IN CONC FTG OF E GATEPOST 9M E/O & 4M S/O PI OF CURVE JUNIPER HILLS RD & LONGVIEW RD	L 2836
LLANO (2004)	3,151.513 960.584	L&T IN N CB 300MM E/O BCR @ NE COR AVE V-14 & 121ST ST E 17.4M E & 6M N/O C/L INT MKD (BM)	L 2839
LLANO (2004)	3,133.214 955.007	RDBM TAG IN N CB 1M W/O END @ NW COR AVE V-14 & 123RD ST E 47M W & 6M N/O C/L INT	L 2840
LLANO (2004)	2,792.045 851.018	50MM IP WITH CE TAG 100MM UP @ SE COR 116TH ST E & AVE S-8 26.5M S & 12M E/O C/L INT 7.6M N/O PP #618599H (HIGH SIDE OF PIPE)	L 2862
LLANO (2004)	2,842.808 866.490	50MM IP WITH CE TAG 100MM UP @ C/L PROD FUT AVE T-8 15M W/O C/L 116TH ST E 17M N/O PP (#1062312E) 322M S/O SPRR TRACKS	L 2866
LLANO (2004)	2,890.580 881.051	CS MON IN WELL 200MM DN @ C/L INT 116TH ST E & AVE U MKD (9,10,16,15,R10W,T5N)	L 2868

QUAD YEAR	ELEV FOOT/METER	DESCRIPTION	BM NUMBER
BASELINE (1998)	2,681.317 817.267	CS MON 100MM DN @ C/L INT AVE M & 200TH ST E MKD (SEC COR 36,31,1,6,T7N,R9W,R8W)	L 3186
BASELINE (1998)	2,682.360 817.585	50MM IP W/CE TAG @ SW COR AVE M & 200TH ST E 14M S & 15.5M W/O C/L INT (S EDGE)	L 3187
BASELINE (1998)	2,668.751 813.437	40MM IP W/NAIL 100MM DN @ C/L INT AVE M & FUT 195TH ST E	L 3188
BASELINE (1998)	2,668.925 813.490	CHIS X ON N EDGE 40MM IP W/CE TAG 150MM UP ON C/L PROD FUT 195TH ST E & 15M S/O C/L AVE M	L 3189
BASELINE (1998)	2,653.440 808.770	CS MON 150MM DN @ C/L INT FUT AVE M & 190TH ST E MKD (SEC COR 35,36,2,1,T6N,T7N,R9W)	L 3190
BASELINE (1998)	2,654.421 809.069	CHIS X ON W EDGE 50MM IP W/CE TAG 150MM UP @ NW COR FUT AVE M & 190TH ST E 15M N & 15M W/O C/L INT	L 3191
BASELINE (1998)	2,628.246 801.091	50MM IP W/NAIL 150MM DN @ C/L INT FUT AVE M & FUT 185TH ST E	L 3192
BASELINE (1998)	2,631.806 802.176	CHIS X ON S EDGE 50MM IP W/CE TAG 100MM UP ON C/L PROD FUT 185TH ST E & 15M S/O C/L FUT AVE M	L 3193
BASELINE (1998)	2,596.888 791.533	50MM IP W/CE TAG 150MM UP ON C/L FUT 175TH ST E & 15M S/O C/L AVE M	L 3195
BASELINE (1998)	2,588.666 789.027	50MM IP W/CS TAG @ SE COR AVE M & 170TH ST E 15M S & 15M E/O C/L INT MKR POST 600MM W/O MON	L 3342
BASELINE (1998)	2,701.953 823.557	40MM IP W/NAIL 150MM DN @ C/L INT FUT AVE M & 205TH ST E	L 3393
BASELINE (1998)	2,703.157 823.924	50MM IP W/CE TAG 150MM UP ON C/L 205TH ST E & 15M S/O C/L FUT AVE M	L 3394
BASELINE (1998)	2,721.563 829.534	50MM IP W/CE TAG 200MM UP @ SW COR FUT AVE M & 210TH ST E 15M S & 15M W/O C/L INT	L 3395
BASELINE (1998)	2,720.198 829.118	CS MON 300MM DN @ C/L INT FUT AVE M & 210TH ST E MKD (SEC COR 31,32,6,5,T6N,R8W)	L 3396
BASELINE (1998)	2,735.145 833.674	50MM IP W/CE TAG 200MM UP @ SW COR FUT AVE M & 215TH ST E 15M S & 15M W/O C/L INT	L 3397
BASELINE (1998)	2,734.657 833.525	40MM IP W/NAIL 300MM DN @ C/L INT FUT AVE M & 215TH ST E	L 3398
BASELINE (1998)	2,757.865 840.599	50MM IP W/CE TAG 150MM UP @ NE COR FUT AVE M & 220TH ST E 15MN & 15M E/O C/L INT	L 3400
BASELINE (1998)	2,795.624 852.108	50MM IP W/CE TAG 200MM UP @ SW COR FUT AVE M & 230TH ST E 15M S & 15M W/O C/L INT MKR POST 300MM W/O MON	L 3403
BASELINE (1998)	2,794.732 851.836	CS MON 150MM DN @ C/L INT FUT AVE M & 230TH ST E MKD (SEC COR 33,34,3,4,T6N,R8W) MKR POST 300MM S/O MON	L 3404
BASELINE (1998)	2,832.012 863.199	50MM IP W/CE TAG 250MM UP @ SW COR FUT AVE M & 235TH ST E 15M S & 15M W/O C/L INT MKR POST 300MM S/O MON	L 3405

QUAD YEAR	ELEV FOOT/METER	DESCRIPTION	BM NUMBER
BASELINE (1998)	2,849.696 868.589	50MM IP W/LACS TAG 150MM UP @ SW COR 240TH ST E & FUT AVE M 15M S & 15M E/O C/L INT MKR POST 300MM E/O MON	L 3407
BASELINE (1998)	2,848.584 868.250	CS MON IN WELL 300MM DN @ C/L INT FUT AVE M & 240TH ST E MKD (SEC COR 2,3,34,35,T6N,R8W)	L 3408
LLANO (2004)	2,964.505 903.584	CS MON IN WELL 400MM DN @ C/L INT 240TH ST E & FUTURE AVE N MKD (2,3,10,11,T6N,R8W)	L 3539
LLANO (2004)	2,908.142 886.404	CS MON 400MM DN @ C/L INT FUT 240TH ST E & AVE N-8 MKD (1/4 COR 10,11,T6N,R8W)	L 3540
LLANO (2004)	2,870.769 875.013	CS MON IN WELL 300MM DN @ C/L INT 240TH ST E & AVE P MKD (15,14,22,23,T6N,R8W,RE 5869)	L 3561
BASELINE (1998)	2,604.158 793.749	CS MON IN WELL 450MM DN @ C/L INT AVE P & 90TH ST E MKD (17,18,19,20,T6N,R10W)	L 4080
BASELINE (1998)	2,631.668 802.134	CSBM MOB FL 17.4M E & 8.2M N/O C/L INT AVE Q & 90TH ST E MKD (BM 107-10 1966)	L 4081
LLANO (2004)	3,049.170 929.390	RDBM TAG IN CONC WK NR NW COR OF BLDG 21M S & 15M E/O C/L INT PEARBLOSSOM HWY & 123RD ST E	L 4085
LLANO (2004)	3,233.232 985.492	RDBM TAG IN CONC HDWL OF CULV 6.4M S/O C/L PEARBLOSSOM HWY & 644M ELY/O 175TH ST E	L 4086
LLANO (2004)	3,408.438 1,038.895	50MM IP W/CONC PLUG & N 150MM UP 15M N & 14.6M W/O C/L INT PEARBLOSSOM HWY & LARGO VISTA RD 2M N/O PP #1373751E MKR POST 600MM N/O MON	L 4087
LLANO (2004)	3,154.626 961.533	RDBM TAG IN NE LEG OF EDISON TOWER #23-4 9M W/O C/L 235TH ST E 322M N/O AVE U NLY OF TWO TOWERS	L 4089
LLANO (2004)	2,889.936 880.855	CHIZ X ON N EDGE OF 50MM IP/CONC PLUG & CE TAG 125M UP 15M S & 15M W/O C/L INT 240TH ST E & AVE P-8 (DIRT) MKR POST 300MM W/O MON	L 4127
LLANO (2004)	2,847.859 868.030	CSBM MON FL 11M N/O C/L AVE O & 120M W/O C/L 240TH ST E 2M E/O PP #734996E MKD (BM 106- 71A 1972) MKR POST 600MM S/O MON	L 4128
LLANO (2004)	2,908.706 886.576	CSBM MON 125MM UP 18M E & 18M S/O C/L INT 240TH ST E & AVE N-8 (DIRT) MKD (BM 124-57A 1972) MKR POST 600MM W/O MON (BUTTON GONE)	L 4130
LLANO (2004)	2,855.198 870.267	50MM IP W/CONC PLUG & NAIL 14.3M W & 15M N/O C/L INT PALMDALE BLVD & 210TH ST E MKR POST 300MM N/O MON (1.2M E/O & 24.2M N/O PP#1218095E)	L 4133
LLANO (2004)	2,666.868 812.864	40MM IP W/CONC PLUG & BRAD FL 15M N & 15M W/O C/L INT 180TH ST E & AVE O PP #1875925E 6.6M E/O MON	L 4135
BASELINE (1998)	2,606.783 794.549	RDBM TAG IN ROCK & CONC HDWL 4.6M W/O C/L 180TH ST E (DIRT) & 30.5M S/O C/L AVE M (DIRT)	L 4136
LLANO (2004)	2,686.208 818.759	50MM IP W/CONC PLUG & CE TAG 300MM UP 15M S C/L AVE O & 15M E/O C/L INT 185TH ST E MKR 600MM N/O MON	L 4137

QUAD YEAR	ELEV FOOT/METER	DESCRIPTION	BM NUMBER
LLANO (2004)	2,713.086 826.951	CS MON IN WELL 480MM DN @ C/L INT AVE O & 200TH ST E 15M E/O DIRT RD FROM S 40M W/O W SIDE HSE #20111 MKD (SEC COR 12,7,13,18,T6N,R8W,R9W)	L 4138
LLANO (2004)	2,951.164 899.518	STATE OF CAL DEPT OF WATER RESOURCES BM MON IN CONC CB 4.6M N/O CTR OF BRIDGE #B1638 4.6M W/O C/L 116TH ST E & 106M N/O AVE U-8	L 4141
LLANO (2004)	2,892.597 881.666	RDBM TAG IN NE COR CONC SLAB @ FIRE HYDRANT 23M W & 13.4M S/O C/L INT 116TH ST E & AVE U	L 4143
BASELINE (1998)	3,267.956 996.075	CS MON IN WELL 100MM DN @ C/L INT FT TEJON RD & 106TH ST E MKD (1/4 COR 28,29,R10W,T5N RE 7078)	L 4144
LLANO (2004)	3,875.714 1,181.321	CE TAG IN ROCK & CONC WINGWALL 10M S & 14M W/O C/L LARGO VISTA RD & FT TEJON RD @ MKR #25.00	L 4153
LLANO (2004)	3,612.222 1,101.009	CS MON IN WELL 450MM DN @ C/L INT LARGO VISTA RD & AVE X (PROP) 1.6K S/O PEARBLOSSOM HWY MKD (SEC COR 25,36,30,31,R8W,R9W,T5N)	L 4154
LLANO (2004)	3,488.552 1,063.314	USC&GS MON IN CONC WALK @ SE COR BRIDGE #B1643 OVER THE CALIF AQUEDUCT 5M E/O C/L LARGO VISTA RD & 805M S/O PEARBLOSSOM HWY MKD (S 1220 1971)	L 4155
LLANO (2004)	3,485.668 1,062.435	DWR MON IN CONC WALK @ NW COR BRIDGE #1643 OVER THE CALIF AQUEDUCT 4.6M W/O C/L LARGO VISTA RD & 805M S PEARBLOSSOM HWY MKD (371.7A RESET 1971)	L 4156
LLANO (2004)	3,434.590 1,046.866	BR CAP MON 9M W/O C/L LONGVIEW RD & 6M N/O C/L AC RD TO AQUEDUCT 483M S/O AVE X-3 MKD M-6 35 1971) MKR POST 600MM SE/O MON	L 4159
LLANO (2004)	3,508.477 1,069.387	50MM IP W/CONC PLUG & CE TAG FLUSH 15M N & 15M W/O C/L INT LONGVIEW RD TO N & FT TEJON RD MKR POST 300MM S/O MON	L 4160
LLANO (2004)	3,515.029 1,071.384	50MM IP W/CONC PLUG & 15M S/O C/L FT TEJON RD ON C/L PROD LONGVIEW RD (FROM THE N)	L 4161
LLANO (2004)	3,557.161 1,084.226	RDBM MON IN WELL 200MM DN 64M S & 11.6M W/O C/L INT LONGVIEW RD TO S & FT TEJON RD MKD (1960) MKR POST 600MM W/O MON	L 4162
LLANO (2004)	3,150.724 960.344	L&T IN E CB 300MM N/O BCR @ NE COR 121ST ST E & AVE V-14 14M N & 9M E/O C/L INT MKD (73)	L 4163
LLANO (2004)	3,492.073 1,064.387	DWR BM MON IN CONC WALK @ NW END OF BRIDGE #B1639 OVER AQUEDUCT 4.6M W C/L 121ST ST E & 241M N/O FT TEJON RD MKD (362 6A RESET 1971)	L 4164
LLANO (2004)	3,491.638 1,064.254	SPK IN CONC CB @ SE COR BRIDGE #B1639 OVER CAL AQUEDUCT 4.6M E/O C/L 121ST ST E & 241M N/O FT TEJON RD	L 4165
BASELINE (1998)	2,772.567 845.080	50MM IP W/CONC PLUG & 45 CARTRIDGE 200MM UP 15M S & 15M E/O C/L INT AVE O & FUT 135TH ST E 11M NE/O PP #1786912E	L 4167
BASELINE (1998)	2,745.654 836.877	50MM IP W/CONC PLUG & CE TAG 100MM DN 15M S & 15M E/O C/L INT AVE O & FUT 125TH ST E	L 4170

QUAD YEAR	ELEV FOOT/METER	DESCRIPTION	BM NUMBER
BASELINE (1998)	2,749.962 838.190	50MM IP 200MM UP 15M N & 15M W/O C/L INT AVE O & FUT 125TH ST E	L 4171
BASELINE (1998)	2,674.929 815.320	50MM IP W/CONC PLUG FLUSH 15M N & 15M E/O C/L INT AVE O & FUT 120TH ST E MKR 300MM N/O MON	L 4172
BASELINE (1998)	2,598.043 791.885	40MM IP W/CONC PLUG & BRAD FL 15M N & 15M E/O C/L INT AVE O & 105TH ST E CHIS X ON W EDGE MKR POST 300MM N/O MON	L 4176
BASELINE (1998)	2,599.575 792.352	40MM IP W/CONC PLUG & BRAD FL 15M S & 15M W/O C/L INT AVE O & 105TH ST E 13M E/O PP #2287760E	L 4177
BASELINE (1998)	2,590.585 789.612	50MM IP W/CONC PLUG & BRAD 12M N & 12M W/O C/L INT AVE O & 100TH ST E 6.4M W/O PP #2145389E	L 4179
LLANO (2004)	2,669.370 813.626	L&T IN N CB 300MM W/O BCR @ NW COR PALMDALE BLVD & 100TH ST E 13M N & 23M W/O C/L INT	L 4849
LLANO (2004)	2,765.221 842.842	RDBM TAG 600MM E/O END OF CONC STRIP 724M E/O 140TH ST E & 4M N/O PALMDALE BLVD 4.3M S/O PP #1190834E (117.5M W/O APPROX C/L BIG ROCK CREEK E FORK NR C/L 145TH ST E)	L 4850
LLANO (2004)	2,855.312 870.302	CS MON IN WELL 400MM DN @ C/L INT PALMDALE BLVD & 210TH ST E MKD (1/4 SEC COR 29,30,T6N,R8W,RE 2177)	L 4851
LLANO (2004)	2,811.537 856.959	50MM IP WITH CS TAG IN WELL 300MM DN @ C/L INT 165TH ST E & AVE R	L 4852
LLANO (2004)	3,488.084 1,063.171	L&T IN W CB 2.4M S/O BCR @ SW COR CRYSTALAIRE DR & 165TH ST E 12M W & 21M S/O C/L INT	L 4854
LLANO (2004)	3,055.214 931.232	L&T IN W CB 300MM S/O BCR @ SW COR PEARBLOSSOM HWY & LONGVIEW RD 13M W & 24M S/O C/L INT	L 4855
LLANO (2004)	2,705.846 824.744	RDBM TAG CTR OF N EDGE WATER DIST VAULT 23M N & 8M W/O C/L INT 110TH ST E & AVE R	L 4856
LLANO (2004)	2,765.436 842.907	RDBM MON IN WELL @ NW COR AVE S & 116TH ST E 15M N & 14M W/O INT 2M N/O PP #4118684E MKR POST 600MM N/O MON	L 4857
LLANO (2004)	2,766.204 843.142	50MM IP W/CONC PLUG & CE TAG 150MM UP @ NE COR AVE S & 116TH ST E 19M N & 12M E/O INT TRAV RDS (HIGH SIDE PIPE CHIS X)	L 4858
LLANO (2004)	2,790.852 850.654	CS MON 130MM DN 116TH ST E & AVE S-8 MKD (1/4COR 4,8,T5N,R10W) 26.5M S/O C/L AVE S-8 ON C/L 116TH ST E	L 4859
LLANO (2004)	2,814.567 857.883	RDBM MON IN WELL @ NW COR 116TH ST E & AVE T 15M N & 24.4M W/O C/L INT 3M N/O PP #1121798E MKR POST 600MM N/O MON	L 4860
LLANO (2004)	3,287.126 1,001.919	RDBM MON IN WELL 200MM DN 805M E/O 106TH ST E & 18M S/O C/L FT TEJON RD 21M W/O MI MKR #3.35 MKR POST 600MM N/O MON	L 4862
LLANO (2004)	3,071.288 936.131	RDBM MON IN WELL 13.4M E/O C/L 235TH ST E 1.9K N/O AVE U S/O DIRT RD FR SE MKD (1982) MKR POST 300MM S/O MON	L 4864
LLANO (2004)	2,935.985 894.891	RDBM MON IN WELL @ SE COR PALMDALE BLVD & 240TH ST E 9M S & 11.6M E/O C/L INT 2M E PP #1309785E MKD (1984)	L 4865

QUAD YEAR	ELEV FOOT/METER	DESCRIPTION	BM NUMBER
LLANO (2004)	2,913.366 887.997	50MM IP W/CONC PLUG & LACS TAG @ SW COR 240TH ST E & AVE Q 15M S & 15M W/O C/L INT 8.5M S/O FENCE LINE MKR POST 300MM W/O MON	L 4866
LLANO (2004)	2,855.385 870.324	50MM IP W/CONC PLUG & LACS TAG 200MM UP @ SE COR 240TH ST E & AVE O-8 15M S & 15M E/O C/L INT 48M S/O PP #735802E MKR POST 1M E/O MON	L 4867
LLANO (2004)	2,853.694 869.809	40MM IP W/CONC PLUG & BRAD 450MM DN IN WELL @ C/L INT 240TH ST E & AVE O-8 33M S PP #735802E	L 4868
LLANO (2004)	2,851.225 869.056	RDBM MON IN WELL @ SW COR 240TH ST E & AVE O 11M S & 13.7M W/O C/L INT MKD (1984) MKR POST 600MM W/O MON	L 4869
LLANO (2004)	2,964.941 903.717	50MM IP W/CONC PLUG & LACS TAG 75MM UP @ SW COR 240TH ST E & AVE N 12M S & 12M W/O C/L INT MKR POST 300MM W/O MON	L 4870
LLANO (2004)	2,910.886 887.241	50MM IP W/CONC PLUG & LACS TAG 130MM UP @ SE COR 240TH ST E & M-8 15M S & 15M E/O C/L INT (E EDGE) MKR POST 300MM E/O MON	L 4871
LLANO (2004)	2,617.665 797.867	50MM IP CONC PLUG & LACS TAG 200MM UP @ SW COR 180TH ST E & AVE M-8 15M W & 21.3M S/O C/L INT MKR POST 700MM W/O MON	L 4872
LLANO (2004)	2,630.400 801.748	CS MON 460MM DN @ C/L INT 180TH ST E & AVE N 29M NE/O PP (#1355291E) & 13M SE/O PP (#767685E) MKD (CO SUR 2,3,10,11,T6N,R9W)	L 4873
LLANO (2004)	2,650.532 807.885	50MM IP W/CONC PLUG & CS TAG 150MM UP @ NW COR 180TH ST E & AVE N-8 15M N & 15M W/O C/L INT 1.2M SE/O FENCE LINE	L 4874
LLANO (2004)	2,788.996 850.089	CS MON IN WELL DN 300MM @ C/L INT 165TH ST E & PALMDALE BLVD MKD (RE 5869)	L 4878
LLANO (2004)	2,654.121 808.979	RDBM TAG 300MM W/O E END CONC BOX 82M E & 7.6M S/O C/L INT AVE O & 160TH ST E	L 4880
LLANO (2004)	2,643.252 805.666	CS TAG TOP BRIDGE RAILING @ SE COR BRIDGE #93 13M W & 6M S/O C/L INT AVE O & 165TH ST E	L 4881
LLANO (2004)	2,694.312 821.229	50MM IP W/CONC PLUG & NAIL IN WELL DN 650MM @ C/L INT AVE O & 195TH ST E (DIRT RD)	L 4883
LLANO (2004)	2,727.838 831.448	40MM IP W/CONC PLUG & NAIL DN 500MM IN WELL @ C/L INT AVE O & 205TH ST E 6M E/O DIRT RD TO S 14.6M SW/O PP #2003618	L 4884
LLANO (2004)	2,758.077 840.664	40MM IP W/CONC PLUG & NAIL DN 450MM IN WELL @ C/L INT AVE O & 215TH ST E (DIRT RD TO N) 31M W/O PP #734968E	L 4885
LLANO (2004)	2,772.091 844.936	50MM IP W/CONC PLUG & NAIL 100MM UP 15M W & 15M N C/L INT AVE O & 220TH ST E 26M W/O PP 734973E	L 4886
LLANO (2004)	2,789.240 850.163	50MM IP W/PLUG & CS TAG 200MM UP 15M S & 15M E/O C/L INT AVE O & 225TH ST E 55M W/O PP (#734980E)	L 4887
LLANO (2004)	2,804.167 854.713	50MM IP W/CONC PLUG & LACS TAG 250MM UP 15M S & 15M W/O C/L INT AVE O & 230TH ST E 66.5M W/O PP (#734985E)	L 4888

QUAD YEAR	ELEV FOOT/METER	DESCRIPTION	BM NUMBER
LLANO (2004)	2,829.551 862.450	50MM IP W/CONC PLUG & LACS TAG 250MM UP 15M N & 15M E/O C/L INT AVE O & 235TH ST E 15M NE/O PP #734991E MKR POST 300MM N/O MON	L 4889
BASELINE (1998)	2,647.570 806.982	DPW BM TAG IN CB @ NW COR PALMDALE BL & 90TH ST E 40M W & 12.8M N/O C/L INT (600MM W/O END CB	L 4982
BASELINE (1998)	2,917.347 889.209	CSBM MON IN E END C B 21M E/O BCR @ NE COR 87TH ST E & PEARBLOSSOM HWY 43M E & 12.5M N/O C/L INT MKD (BM 106-20A 1966 RE 5869)	L 5178
BASELINE (1998)	2,781.878 847.918	DPW BM TAG IN E CB 3.4M S/O BCR @ SE COR AVE T & 87TH ST E 28.3M S & 12.8M E/O C/L INT	L 5179
BASELINE (1998)	2,747.622 837.477	DPW BM TAG IN N END CONC HDWL 84M S & 7.3M W/O C/L 87TH ST E & AVE S-8 @ MI MKR #19.71	L 5180
BASELINE (1998)	2,688.974 819.601	DPW BM TAG IN CB 300MM S/O END @ SE COR 90TH ST E & AVE R-8 19M E & 9.4M S/O C/L INT	L 5181
BASELINE (1998)	2,667.757 813.134	DPW BM TAG IN NW COR CONC DRWY TO HSE #9006 AVE R 12.2M S/O C/L & 42M E/O C/L 90TH ST E	L 5182
BASELINE (1998)	2,620.034 798.588	DPW BM TAG IN TOP OF W SIDE CONC BREATHER PIPE @ SE COR AVE P-8 & 90TH ST E 18M E & 6M S/O C/L INT 26M E/O PP #1103851E	L 5183
BASELINE (1998)	2,966.375 904.154	CS MON IN WELL 300MM DN @ C/L INT 106TH ST E & PEARBLOSSOM HWY MKD (1994 RE 11915)	L 5521
BASELINE (1998)	2,956.375 901.105	DPW BM TAG IN CTR HDWL 6.6M S/O C/L PEARBLOSSOM HWY & 422M W/O C/L 106TH ST E	L 5522
BASELINE (1998)	2,952.891 900.043	DPW BM TAG IN CTR HDWL 7.6M S/O C/L PEARBLOSSOM HWY & 729M E/O C/L 96TH ST E	L 5523
BASELINE (1998)	2,926.845 892.104	CAL-TRANS TAG IN N CB PEARBLOSSOM HWY 12.7M N/O C/L & 9.4M W/O C/L 89TH ST E	L 5524
BASELINE (1998)	2,715.959 827.826	DPW BM TAG IN SW COR CONC F HYD PAD @ NE COR 90TH ST E & AVE S 29M E & 13M N/O C/L INT	L 5525
BASELINE (1998)	2,614.490 796.898	CS MON IN WELL 600MM DN @ C/L INT 90TH ST E & AVE P-8	L 5527
BASELINE (1998)	2,577.669 785.675	CS MON IN WELL 500MM DN @ C/L INT 90TH ST E & AVE O	L 5528
LLANO (2004)	2,815.703 858.229	DPW BM TAG IN W CONC HDWL @ SE COR 116TH ST E & AVE T 12M S & 10M E/O C/L INT	L 5824
LLANO (2004)	3,036.298 925.466	40MM IP W/CONC & BRAD @ SELY COR PEARBLOSSOM HWY & AVE V 20.5M E/O C/L AVE V & 17.5M S/O C/L MKR POST 300MM N/O MON	L 5826
LLANO (2004)	3,073.909 936.930	DPW BM TAG IN CONC ELEC BOX PAD @ NW COR 116TH ST E & PEARBLOSSOM HWY 38M N & 8.2M W/O C/L INT	L 5827
LLANO (2004)	3,056.227 931.541	DPW BM TAG IN NW COR CONC F HYD PAD @ NE COR 121ST ST E & PEARBLOSSOM HWY 16M E & 11.5M S/O C/L INT	L 5829

QUAD YEAR	ELEV FOOT/METER	DESCRIPTION	BM NUMBER
LLANO (2004)	3,048.677 929.240	DPW BM TAG 1.2M S SLY CF IN C B @ SW COR 123RD ST & PEARBLOSSOM HWY 14M S & 17M W/O C/L INT	L 5830
LLANO (2004)	3,051.645 930.144	DPW BM TAG IN S CB @ E END C B SE COR 126TH ST E & PEARBLOSSOM HWY 13M S & 17.4M E/O C/L INT	L 5831
LLANO (2004)	3,055.015 931.171	DPW BM TAG IN E END HDWL 15M E/O C/L PROD LONGVIEW RD & 14.3M N/O C/L PEARBLOSSOM HWY	L 5832
LLANO (2004)	3,163.069 964.106	CS MON FL 15.4M S/O C/L PEARBLOSSOM HWY 166M E/O TP STUB #31 & 2.8K E/O 131ST ST E MKD (PROP LINE 1983 RE 22726) MKR 300MM SE/O MON	L 5834
LLANO (2004)	3,168.475 965.754	USGS MON @ SE COR BRIDGE #53-313 5M S/O C/L PEARBLOSSOM HWY MKD (GAGING STA)	L 5835
LLANO (2004)	3,174.482 967.585	DPW BM TAG IN NE COR CONC SLAB @ SW COR 165TH ST E & PEARBLOSSOM HWY 9M W & 42.7M S/O C/L INT 2.6M S/O PP #661279H	L 5836
LLANO (2004)	3,172.540 966.993	50MM IP W/CONC PLUG & DPW BM TAG 450MM W/O TP STUB #39 @ SE COR 165TH ST E & PEARBLOSSOM HWY 16M S & 19M E/O C/L INT	L 5837
LLANO (2004)	3,411.999 1,039.980	USC&GS MON 18M S C/L PEARBLOSSOM HWY & 563M E/O 198TH ST E MKD (LARGO VISTA RS NO 1 1925) 402M W/O LARGO VISTA RD MKR POST 8.3M N/O MON	L 5838
LLANO (2004)	3,409.644 1,039.263	DPW BM TAG IN NW COR OF CONC ELEC BOX PAD @ SW COR PEARBLOSSOM HWY & LARGO VISTA RD 42.5M W & 15M S/O C/L INT 2.6M E/O TP STUB #60	L 5839
LLANO (2004)	3,407.599 1,038.639	50MM IP W/O CONC PLUG & DPW BM TAG 1.5M N CALL BOX #18.43 @ NE COR PALMDALE RD & 223RD ST 8M E & 11.3M N/O C/L INT	L 5840
LLANO (2004)	3,165.379 964.810	L&T IN E END CONC HDWL 6M N/O C/L AVE U & 33M W/O C/L 235TH ST E @ MI MKR #23.49	L 5843
LLANO (2004)	3,009.430 917.277	50MM IP W/O CONC PLUG & DPW BM TAG FLUSH 18M W/O C/L 235TH ST E & 4.6M N/O C/L AVE S MKR POST 150MM W/O MON	L 5844
LLANO (2004)	2,979.142 908.045	50MM IP W/CONC PLUG & DPW BM TAG @ NE COR 235TH ST E & AVE R-8 14M E & 6.7M N/O C/L INT 1M N/O ST SIGN POST	L 5845
LLANO (2004)	2,951.603 899.651	50MM IP W/CONC PLUG & CO ENG TAG @ SW COR 235TH ST E & AVE R (DIRT RD) 11.9M S & 22M W/O C/L INT MKR POST 410MM W/O MON	L 5846
LLANO (2004)	2,935.214 894.656	CS MON IN WELL 600MM DN @ C/L INT PALMDALE BLVD & 240TH ST E MKD (1/4 COR 27,28,T6N,R8W,RE 7729)	L 5847
BASELINE (1998)	2,776.084 846.152	50MM IP W/DPW BM TAG 75MM UP 9M N/O C/L AVE M (DIRT RD) NR 225TH ST E MKR POST 600MM N/O MON	L 5848
BASELINE (1998)	2,758.272 840.723	CS MON 100MM UP @ NE COR AVE M & 220TH ST E 4.3M N & 12M E/O C/L INT MKD (ADOBE MTN B 13 RM 1 1972 RE 7078) MKR POST 600MM NW/O MON	L 5849
BASELINE (1998)	2,757.189 840.393	CS MON FLUSH @ NW COR AVE M & 220TH ST E 8.5M W & 14.3M N/O C/L INT MKD (ADOBE MTN B 13 RM 2 1972 RE 7078) MKR POST 600MM SW/O MON	L 5850

QUAD YEAR	ELEV FOOT/METER	DESCRIPTION	BM NUMBER
BASELINE (1998)	2,610.267 795.611	50MM IP W/CE TAG @ NE COR AVE M & 180TH ST E 14M E & 7M N/O C/L INT	L 5851
BASELINE (1998)	2,597.052 791.583	50MM IP W/CS TAG 250MM UP 15M N/O C/L AVE M ON C/L 175TH ST E MKR POST 1.5M S/O MON	L 5852
LLANO (2004)	2,777.209 846.496	DPW BM TAG IN SE COR CONC SLAB @ SW COR 150TH ST E & PALMDALE BLVD 27M S & 8M W/O C/L INT	L 5853
LLANO (2004)	2,656.051 809.567	DPW BM TAG IN E CB 6.5M S/O BCR @ SE COR 95TH ST E & PALMDALE BLVD 30M S & 10M E/O C/L INT	L 5854
BASELINE (1998)	2,617.846 797.921	DPW BM TAG IN NE COR CONC EDISON VAULT 28M E & 9.4M S/O C/L INT 150TH ST E & AVE N-8	L 5855
BASELINE (1998)	2,647.882 807.076	MON IN WELL 700MM DN @ C/L INT AVE O & 145TH ST E	L 5857
BASELINE (1998)	2,678.672 816.461	50MM IP W/CONC PLUG & 42 SHELL CASING 150MM UP @ NW COR AVE O & 140TH ST E 12.5M N & 12.5M W/O C/L INT 5M NW/O PP (NO#)	L 5858
BASELINE (1998)	2,775.739 846.047	40MM IP W/CONC PLUG & NAIL 300MM DN @ NW COR AVE O & LONGVIEW RD 18M N & 18M W/O C/L INT MKR POST 600MM N/O MON	L 5859
BASELINE (1998)	2,777.685 846.640	50MM IP W/CONC PLUG & DPW BM TAG 1M E PP (NO#) @ NE COR AVE O & 130TH ST E 13M N & 13.5M E/O C/L INT	L 5860
BASELINE (1998)	2,618.505 798.122	50MM IP W/CONC PLUG & DPW BM TAG 1M E/O WLY MOST PP STUB 4.5M W C/L 115TH ST E & 23M N/O C/L AVE O	L 5861
BASELINE (1998)	2,607.944 794.903	50MM IP W/CONC PLUG & DPW BM TAG 1.5M E/O PP #1062411E @ NE COR AVE O & 110TH ST E 9.4M E & 9.8M N/O C/L INT	L 5862
BASELINE (1998)	2,608.915 795.199	DPW BM TAG IN S SIDE CONC BASE OF WATER DIST MH @ SW COR AVE O & 110TH ST E 7M W & 25M S/O C/L INT	L 5863
BASELINE (1998)	2,590.533 789.596	50MM IP W/CONC PLUG & DPW BM TAG 1M E/O PP #2145388E @ SW COR AVE O & 100TH ST E 7M S & 5M W/O C/L INT	L 5864
BASELINE (1998)	2,585.425 788.039	50MM IP W/CONC PLUG & DPW BM TAG @ NW COR AVE O & 95TH ST E 15M N & 15M W/O C/L INT	L 5865
LLANO (2004)	2,653.298 808.728	DPW BM TAG IN W CB 300MM N/O BCR @ NW COR AVE O & 170TH ST E 13M W & 24M N/O C/L INT @ F HYD	L 5866
LLANO (2004)	2,653.024 808.644	L&NAIL IN E CB 300MM N/O BCR @ NE COR AVE O & 170TH ST E 12.5M E & 23.5M N/O C/L INT	L 5867
LLANO (2004)	2,669.739 813.739	L&T IN S CB 300MM E/O BCR @ SE COR 180TH ST E & AVE O 20M E & 10M S/O C/L INT	L 5868
LLANO (2004)	2,695.039 821.450	50MM IP W/CONC PLUG & CE TAG FL @ NW COR AVE O & FUT 195TH ST E 15M N & 15M W/O C/L INT MKR POST 400MM N/O MON	L 5869
LLANO (2004)	2,729.388 831.920	50MM IP W/CONC PLUG & CE TAG 300MM UP @ SE COR AVE O & 205TH ST E 15M S & 15M E/O C/L INT	L 5870
LLANO (2004)	2,746.156 837.031	50MM IP W/CONC PLUG & NAIL @ SE COR AVE O & 210TH ST E 15M S & 15M E/O C/L INT 54M SW/O PP#734963E	L 5871

QUAD YEAR	ELEV FOOT/METER	DESCRIPTION	BM NUMBER
LLANO (2004)	2,828.560 862.148	50MM IP W/PLUG & CE TAG @ SW COR AVE O & 235TH ST E 15M S & 15M W/O C/L INT 31M SW/O PP (#734991E)	L 5872
LLANO (2004)	2,690.183 819.970	50MM IP W/CONC PLUG & DPW BM TAG 600MM W/O PP #767666E 45M S & 10.4M W/O C/L INT 180TH ST E & LAKE LOS ANGELES AVE	L 5873
LLANO (2004)	2,656.379 809.667	DPW BM TAG IN S CB 450MM E/O BCR @ SE COR 95TH ST E & PALMDALE BLVD 20M E & 13M S/O C/L INT	L 5874
LLANO (2004)	2,669.922 813.795	DPW BM TAG IN CONC HDWL @ SE COR PALMDALE BLVD & 100TH ST E 12M E & 11.5M S/O C/L INT	L 5875
LLANO (2004)	2,678.495 816.408	DPW BM TAG IN IN CTR CONC HDWL @ SW COR 105TH ST E & PALMDALE BLVD 11M S & 7.6M W/O C/L INT	L 5876
LLANO (2004)	2,678.849 816.516	DPW BM TAG IN S END CONC HDWL @ SE COR 105TH ST E & PALMDALE BLVD 11M S & 8M E/O C/L INT	L 5877
LLANO (2004)	2,721.852 829.623	50MM IP W/DPW BM TAG 1.5M N/O PP #4400380E 10M N C/L PALMDALE BLVD & 27.5M E/O FUT 125TH ST E	L 5878
LLANO (2004)	2,730.533 832.269	50MM IP W/DPW BM TAG 1.5M NW/O PP #4400392E 10M N C/L PALMDALE BLVD & 35.5M E/O C/L 135TH ST E	L 5879
LLANO (2004)	2,744.143 836.417	DPW TAG IN E END CONC HDWL @ SE COR PALMDALE BLVD & LONGVIEW RD 13M E & 6.4M S/O C/L INT	L 5880
LLANO (2004)	2,755.194 839.786	50MM IP W/DPW TAG 600MM E/O PP #1190822E @ NW COR PALMDALE BLVD & 140TH ST E (N) 51M W & 9M N/O C/L INT	L 5881
LLANO (2004)	2,756.198 840.092	50MM IP W/DPW TAG 1M N/O PP #1190823E @ NE COR PALMDALE BLVD & 140TH ST E (N) 14M E & 10M N/O C/L INT	L 5882
LLANO (2004)	2,786.486 849.323	DPW BM TAG IN N END CONC FTG OF WLY GATE PILLAR 4M W C/L PROD 160TH ST E & 11M S/O C/L PALMDALE BLVD	L 5883
LLANO (2004)	2,788.191 849.843	DPW BM TAG 1.6M S/O NE COR CONC PORCH TO HSE #17012 PALMDALE BLVD 31.4M S/O C/L & 88.4M E/O C/L 170TH ST E	L 5884
LLANO (2004)	2,814.908 857.987	25MM IP & LS TAG #4089 75MM UP 15M S/O PALMDALE BLVD & 3M W/O FUT 195TH ST E (DIRT RD) MKR POST 300MM S/O MON (MKR 300MM TALL)	L 5885
LLANO (2004)	2,824.329 860.858	CS MON IN WELL 270MM DN @ C/L INT PALMDALE BLVD & 200TH ST E MKD (SEC COR 25,30,T6N,R8W)	L 5886
LLANO (2004)	2,914.586 888.368	50MM IP & CE TAG 4.3M NE/O PP #2259572E @ NE COR PALMDALE BLVD & 230TH ST E 15M N & 15M E/O C/L INT	L 5887
LLANO (2004)	2,751.061 838.526	DPW BM TAG IN NW COR CONC DRWY TO HSE #11030 AVE S 15M S/O C/L & 55M E/O C/L 110TH ST E	L 5889
LLANO (2004)	2,747.903 837.563	CS MON IN WELL 550MM DN @ C/L INT 110TH ST E & AVE S	L 5890
LLANO (2004)	2,726.986 831.188	CS MON IN WELL 300MM DN @ C/L INT 110TH ST E & AVE R-8	L 5891

QUAD YEAR	ELEV FOOT/METER	DESCRIPTION	BM NUMBER
LLANO (2004)	2,728.106 831.529	DPW BM TAG IN SW COR CONC ELEC BOX PAD @ NE COR 110TH ST E & AVE R-8 30M E & 14M N/O C/L INT	L 5892
LLANO (2004)	2,705.879 824.754	L&T IN N CB 300MM W/O BCR @ NW COR 110TH ST E & AVE R 23M W & 10M N/O C/L INT	L 5893
LLANO (2004)	2,922.998 890.932	DPW BM TAG IN SW COR CONC PAD @ SE COR 165TH ST E & AVE T 13M S & 11M E/O C/L INT	L 5894
LLANO (2004)	2,923.078 890.957	50MM IP WITH CE TAG @ NW COR 165TH ST E & AVE T 15M N & 14.6M W/O C/L INT	L 5895
LLANO (2004)	3,846.814 1,172.512	BM TAG IN SE COR CONC PAD OF CONTROL BOX 8.8M W/O C/L LONGVIEW RD & 33.5M N/O C/L INT WITH PALLET CREEK RD	L 5908
LLANO (2004)	3,682.555 1,122.446	CSBM MON 150MM UP 13M S/O C/L PALLETT CREEK RD & 2.2K E/O LONGVIEW RD 10M E/O MILE MKR #1.27 MKD (BM CR-12 RE 5869) MKR POST 600MM S/O MON	L 5910
LLANO (2004)	3,256.482 992.579	DPW BM TAG IN SE COR CONC PAD @ NE COR LONGVIEW RD & AVE W-8 17.4M E & 7.6M N/O C/L INT	L 5911
LLANO (2004)	3,147.065 959.228	DPW BM TAG IN W END HDWL @ SE COR LONGVIEW RD & AVE W 14M S & 6M E/O C/L INT	L 5912
LLANO (2004)	3,146.925 959.186	DPW BM TAG IN NW COR CONC F HYD PAD @ SE COR LONGVIEW RD & AVE W 27M E & 8M S/O C/L INT	L 5913
LLANO (2004)	3,061.930 933.279	USGS MON @ NW COR CONC DRAIN 8M E C/L LONGVIEW RD & 65M N/O AVE V-10 MKD (1964) MKR POST 2.6M E/O MON	L 5914
LLANO (2004)	3,999.561 1,219.070	40MM IP W/CONC PLUG & SPK IN WELL 330MM DN @ C/L INT LONGVIEW RD & TUMBLEWEED RD	L 5915
LLANO (2004)	4,177.628 1,273.345	DPW BM TAG IN NW COR CONC PAD FOR BENCH @ NW COR LONGVIEW RD & MURPHY LN 29M N & 9M W/O C/L INT	L 5916
LLANO (2004)	3,382.643 1,031.033	DPW BM TAG IN NW COR CONC F HYD PAD @ SE COR AVE X & LONGVIEW RD 6.3M N & 19M S/O C/L INT	L 5917
LLANO (2004)	4,183.034 1,274.993	50MM IP W/CONC PLUG & DPW BM TAG FLUSH 2.3M S C/L PROD MURPHY LN & 6.3M E/O C/L LONGVIEW RD 400MM S/O PP (#699006E)	L 5918
LLANO (2004)	4,654.664 1,418.746	DPW BM TAG IN NE COR CONC MAIL BOX PAD 10M N C/L JUNIPER HILLS RD & 9M W/O C/L 116TH ST E	L 5919
LLANO (2004)	4,293.104 1,308.542	DPW BM TAG IN SE COR CONC MAIL BOX PAD @ SE COR 106TH ST E & CIMA MESA RD 8M E & 28M S/O C/L INT	L 5920
LLANO (2004)	4,031.307 1,228.746	DPW BM TAG IN SE COR CONC MAILBOX PAD @ SE COR 106TH ST E & FOUR WINDS RD (PVT) 26M S & 7M E/O C/L INT @ HSE #30810	L 5921
LLANO (2004)	3,018.277 919.974	DPW BM TAG IN TOP CTR HDWL 13M SW/O C/L PEARBLOSSOM HWY & 7.3M SE/O C/L DRWY TO HSE #11000 (110M N/O NLY MOST ROW OF WOODEN HIGH VOLTAGE TOWERS & 105M N/O C/L LA CITY DEPT OF WATER & POWER DIRT ACCESS RD) (322M N/O AVE V)	L 6276
LLANO (2004)	3,071.614 936.231	DPW BM TAG IN CTR HDWL 5.5M S/O C/L PEARBLOSSOM HWY & 41.3M E/O C/L 133RD ST E (DIRT)	L 6277

QUAD YEAR	ELEV FOOT/METER	DESCRIPTION	BM NUMBER
LLANO (2004)	3,145.699 958.812	40MM IP W/CONC PLUG & SPK & DPW W FL 1.2M W/O T.P. STUB #30 18.5M S/O C/L PEARBLOSSOM HWY & 1.9K E/O C/L 131ST ST E 1.2M W/O MI MRK #LA138 #61.50	L 6278
LLANO (2004)	3,165.995 964.998	CS MON FL 15.5M S/O C/L PEARBLOSSOM HWY & 114.5M E/O C/L TP STUB #32 MKD (PROP LINE 1983 20FT SO OF COR RE22726) MKR PIPE 500MM SW/O MON	L 6279
LLANO (2004)	3,292.443 1,003.540	DPW BM TAG 300MM E/O W END HDWL 7.3M S/O C/L PEARBLOSSOM HWY & 44M W/O C/L 185TH ST E	L 6280
LLANO (2004)	3,329.518 1,014.840	40MM IP W/CONC PLUG SPK & DPW W FL 400MM N/O PP(NO#) 13.5M N/O C/L PEARBLOSSOM HWY & OPP HSE #18852 63M W/O DIRT RD (N) & MI MRK (138 LA 66.37)	L 6281
LLANO (2004)	3,402.241 1,037.006	DPW BM TAG @ E END CONC HDWL 9.2M S/O C/L PEARBLOSSOM HWY & 45M E/O C/L 213TH ST E	L 6282
LLANO (2004)	3,412.764 1,040.214	CS MON UP 100MM 17.8M S/O C/L PALMDALE RD & 380M E/O HWY 138 MRKD (LA CO SURV CONTROL 1046 MESCAL CRK T1 1-9-6-0 1972 RE 7078) 2 MRK POST (1.7M E/O MON) (6M N/O MON)	L 6283
LLANO (2004)	3,405.774 1,038.083	50MM IP FL W/CONC PLUG SPK & DPW W 10M S/O C/L PALMDALE RD & 1.2K E/O HWY 138 MRK POST 300MM W/O MON & GPS #0129 POST 1.4M W/O MON	L 6284
LLANO (2004)	3,371.772 1,027.719	40MM IP W/CONC PLUG SPK W & DPW W FL 1M W/O PP#2199829E & 7.3M W/O C/L LARGO VISTA RD 16.5M N/O C/L INT BLACK BUTTE BASIN RD	L 6285
LLANO (2004)	3,320.568 1,012.112	40MM IP W/CONC PLUG SPK & DPW W FL 1.8M N/O JOSHUA TREE & 3.8M E/O C/L DIRT RD (PVT) 11.3M SE/O C/L BLACK BUTTE BASIN RD (805M NE/O LARGO VISTA RD) MKR POST 300MM N/O MON (53.4M N/O GATE POLES TO PVT RD)	L 6286
LLANO (2004)	3,275.565 998.395	40MM IP W/CONC PLUG SPK & DPW W FL 8.8M S/O C/L BLACK BUTTE BASIN RD & 1.61K NE/O C/L LARGO VISTA RD NR BC CURVE @ SAND CROSSING 32M N/O JOSHUA TREE N SIDE RD 30MM IP MKR 300MM S/O MON	L 6287
LLANO (2004)	3,221.191 981.822	40MM IP W/CONC PLUG SPK & DPW W FL 1.8M S/O RR CROSSING ARM 4.9M SE/O C/L BLACK BUTTE BASIN RD & 2.76K NLY/O C/L LARGO VISTA RD 9.2M S/O S MOST TRACK SPRR	L 6288
LLANO (2004)	3,220.765 981.692	DPW BM TAG @ NW COR CONC SLAB ELEC UTILITY BOX 11.5M NE/O N MOST RR TRACK & 7M E/O C/L BLACK BUTTE BASIN RD	L 6289
LLANO (2004)	3,198.025 974.761	DPW BM TAG IN LRG ROCK 15.8M SE/O C/L BLACK BUTTE BASIN RD & 9M N/O C/L RIVER BED CROSSING @ DIP 644M NE/O SPRR TRACKS MKR PIPE 300MM S/O MON	L 6290
LLANO (2004)	3,177.327 968.452	40MM IP W/CONC PLUG SPK & DPW W FL 8.8M W/O DIRT RD & 7M S/O C/L BLACK BUTTE BASIN RD 966M SW/O AVE U MKR POST 300MM E/O MON	L 6291
LLANO (2004)	3,155.567 961.820	USGS BM MON 6.5M W/O C/L BLACK BUTTE BASIN RD & 56.5M S/O C/L PROD AVE U (FROM WEST) MKR PIPE 300MM N/O MON MKD (LS 37 1929)	L 6292

QUAD YEAR	ELEV FOOT/METER	DESCRIPTION	BM NUMBER
LLANO (2004)	2,909.209 886.730	50MM IP W/CONC PLUG & LACS TAG 130MM UP @ +/- C/L PROD AVE M-8 & 12.4M W/O 240TH ST E MKR POST 300MM W/O MON	L 6293
LLANO (2004)	2,648.169 807.164	DPW BM TAG IN N END, CTR, CONC UTIL BOX @ NW COR 150TH ST E & AVE O 32M N & 12M W/O C/L INT	L 6294
LLANO (2004)	2,675.413 815.468	50MM IP W/CONC PLUG & CS TAG UP 450MM 15.5M S/O C/L AVE O & 30.5M W/O C/L 185TH ST E	L 6295
LLANO (2004)	2,915.418 888.622	DPW BM TAG @ W END CONC DRAIN @ SE COR PALMDALE BL & 230TH ST E 18M E & 5.8M S/O C/L INT (@ MI MKR #23.01)	L 6296
LLANO (2004)	2,842.151 866.290	DPW BM TAG @ SE COR CONC BASE MAIL BOXES @ NW COR PALMDALE BL & 205TH ST E 27M W & 6.5M N/O C/L INT	L 6297
LLANO (2004)	2,824.628 860.949	CS CONTROL MON IN CONC 13.2M E/O C/L 200TH ST E & 14.2M N/O C/L PALMDALE BL MKD (LOVEJOY BUTTE M6 RM1 1972)	L 6298
LLANO (2004)	2,801.759 853.979	DPW BM TAG @ SW COR 1MX1M CONC SLAB WITH 900MM TALL UTIL & 4 GUARD POSTS 7.5M E/O C/L 145TH ST E 24.5M N/O APPROX C/L FUTURE AVE P	L 6299
LLANO (2004)	2,814.952 858.000	BM TAG N/W COR CONC SLAB OF WATER PUMP @ SE COR 165TH ST E & AVE R 26M S/O & 25.8M E/O C/L INT	L 6300
LLANO (2004)	3,982.022 1,213.724	DPW BM TAG IN CONC HDWL 7.6M N/O C/L BOBS GAP RD 835M W/O C/L PAORAMA RD (PVT) 2.9M W/O MI MRK #3.04	L 6301
LLANO (2004)	4,046.483 1,233.372	50MM IP W/CONC PLUG SPK & DPW WASH FLUSH 1M S/O STREET SIGN (BOBS GAP RD & PANORAMA RD) @ SE COR 12M S/O C/L BOBS GAP RD & 7.2M E/O C/L PAORAMA RD	L 6302
LLANO (2004)	3,413.896 1,040.559	50MM IP W/CONC PLUG & CS TAG UP 220MM @ SE COR 165TH ST E & AVE X 16.5M S & 10.5M E/O C/L INT	L 6303
LLANO (2004)	3,525.166 1,074.474	50MM IP W/CONC PLUG & SPK & DPW WASH FLUSH 1.75M W/O PP#2223390E 7M S/O C/L PROD FT TEJON RD & 10.8M W/O C/L BOBS GAP RD (MRK POST 600MM W/O MON)	L 6304
LLANO (2004)	3,529.569 1,075.816	50MM IP W/CONC PLUG SPK & DPW WASH 1.2M N/O JOSHUA TREE STUMP 1M TALL 13M E/O C/L BOBS GAP RD & 28M S/O C/L FT TEJON RD (MRK POST 600MM E/O MON)	L 6305
LLANO (2004)	3,635.377 1,108.066	50MM IP W/CONC PLUG SPK & DPW WASH FLUSH 11.8M N/O C/L BOBS GAP RD & 22.8M N/O C/L AVE Y (DIRT RD) (805M S/O C/L FT TEJON RD)	L 6306
LLANO (2004)	3,847.936 1,172.854	50MM IP CONC PLUG SPK & DPW WASH FLUSH @ SE COR FT TEJON RD AND UNNAMED DIRT RD 10.7M S/O & 9.5M E/O C/L INT (805M W/O LARGO VISTA RD) MKR POST 600MM S/O MON	L 6307
LLANO (2004)	3,709.884 1,130.776	25MM IP CONC PLUG SPK & DPW WASH FLUSH @ SW COR FT TEJON RD & LLANO CUT CUTOFF 10.1M S/O & 6.5M W/O C/L INT MKR POST 600MM S/O MON	L 6308
LLANO (2004)	3,707.087 1,129.924	25MM IP CONC PLUG SPK & DPW WASH FLUSH @ NW COR FT TEJON RD & LLANO CUT OFF 8M N/O OF 6.7M W/O C/L INT	L 6309

QUAD YEAR	ELEV FOOT/METER	DESCRIPTION	BM NUMBER
LLANO (2004)	3,667.038 1,117.717	25MM IP CONC PLUG SPK & DPW WASH FLUSH 10M N/O C/L FT TEJON RD & 805M W/O LLANO CUT OFF MKR POST 600MM N/O MON	L 6310
LLANO (2004)	3,625.619 1,105.092	25MM IP CONC PLUG SPK & DPW WASH FLUSH @ SE COR FT TEJON RD & UNNAMED DIRT RD 10.2M S/O & 8.3M E/O C/L INT (161M E/O MAILBOX ADDRESS #18501) MKR POST 600MM S/O MON	L 6311
LLANO (2004)	3,626.492 1,105.358	25MM IP CONC PLUG SPK & DPW WASH FLUSH @ SW COR FT TEJON RD & UNNAMED DIRT RD 8M S/O & 6.5M W/O INT (1.6K W/O LLANO CUT OFF) (161M E/O MAILBOX ADDRESS 18501) MKR POST 600MM S/O MON	L 6312
LLANO (2004)	3,597.046 1,096.383	25MM IP CONC PLUG SPK & DPW WASH FLUSH 10M N/O C/L FT TEJON RD & 2.4K W/O C/L LLANO CUT OFF & 242M E/O C/L 180TH ST E MKR POST 600MM N/O MON	L 6313
LLANO (2004)	3,577.239 1,090.346	25MM IP CONC PLUG SPK & DPW WASH FLUSH @ NE COR FT TEJON RD & 175TH ST E 10M N/O & 12M E/O INT	L 6314
LLANO (2004)	3,575.606 1,089.848	25MM IP CONC PLUG SPK & DPW WASH FLUSH @ NW COR FT TEJON RD & 175TH ST E 9.7M N/O & 11.4M W/O INT	L 6315
LLANO (2004)	3,540.479 1,079.141	25MM IP CONC PLUG SPK & DPW WASH NEAR SW COR FENCE TO HSE #17075 7.5M N/O C/L FT TEJON RD & 644M W/O 175TH ST E 1M W/O PP#2259925E	L 6316
LLANO (2004)	3,874.203 1,180.861	RDBM MON IN WELL (MKD 1960) 190MM DN 1.2M W/O C/L LONGVIEW RD & 835M S/O C/L PALLET CREEK RD MRK POST 700MM W/O MON & PP#698971E 1.2M E/O MON	L 6317
LLANO (2004)	3,868.368 1,179.082	US&GS MON FLUSH 7M N/O C/L FT TEJON RD & 322M W/O C/L LARGO VISTA RD (MKD FORT 1964) MKR POST 1.4M S/O MON	L 6318