

LOS ANGELES COUNTY
DEPARTMENT OF PUBLIC WORKS
BENCH MARK LIST



PALMDALE QUAD

2004 ADJUSTMENT

**NAVD 88 DATUM
METRIC**

PREFACE

The Department of Public Works level net is composed of more than 1,700 miles or 2720 kilometers of levels supporting in excess of 9,000 bench marks. Previously when a major readjustment of the net was undertaken, to emphasize the complete break with previous elevations, the CY, CG, & CL, series bench marks were re-labeled DY, DG, & DL, respectively. Beginning in 1993 the baseline readjustment year will be indicated on baseline BM, s only indicated below (*). Henceforth all BM numbers will be labeled as a Y, G, or L, series that will no longer indicate the major adjustment year.

To facilitate the adjustment, indexing and distribution of adjusted values of the net, the county territory was divided into 33 quads or areas. For the identification purposes each quad was given a name, viz., "Rosemead," "La Mirada," "Santa Fe," etc. When bench marks and elevations in these quads are used, the name must be included in the bench mark description, e.g.,

* BASELINE 90.057 L&BR IN CTR OF CB RET @ NE COR Y 9191
(1990) 295.461 LA HABRA BLVD & VALLEY HOME AVE
10.7M N & 10.7M E/O C/L INT

It is expected that this general adjustment will for the most part remain sound for 8 to 12 years. Updating constrained adjustments will continue in the future. When a quad is readjusted, new elevations will be published and the date of readjustment will be noted in the bench mark description. Two bench marks with different adjustment dates will not normally agree with each other.

The basic accuracy of the net is reflected by an indicated field probable error of plus or minus 4mm per kilometer of leveling as determined from the conditions of closure. However, many years of experience in vertical control in the greater Los Angeles basin and Antelope Valley indicate that because of varying degrees of subsidence and heaving, the true datum is recovered only by obtaining substantial agreement of a number of bench marks.

The users of this net are invited to assist in its maintenance by notifying this department of cases of obliteration, apparent mistakes in description or elevations, and proven disturbance of bench marks.

DATUM: North American Vertical Datum of 1988 (NAVD88)

Note: NAVD 1988 minus approximately 700mm (2.3ft) equals
Previous NGVD 1929 Datums. For more accurate equations
At individual bench marks refer to previous publications

ABBREVIATIONS USED IN BENCH MARK LISTINGS

ABUT -----	Abutment	ECR -----	End of Curb
ALG -----	Along	EC -----	End of Curb
ANG PT -----	Angle Point	ENT -----	Entrance
B/W -----	Back of Walk	FL -----	Floor
BCR -----	Beginning of Curve Return	FTG -----	Footing
BLDG -----	Building	FRWY -----	Freeway
BM -----	Bench Mark	F/W -----	Front of Walk
BT SPK -----	Boat or Bolt Spike	GAR -----	Garage
BR CAP -----	Brass or Bronze Cap	HDWL -----	Headwall
C B -----	Catch Basin	HSE -----	House
CTR -----	Center	INT -----	Intersection
C/L -----	Center Line	IP -----	Iron Pipe
C/L INT -----	Center Line Intersection	LT -----	Left
C/L PROD ---	Center Line Produced	LACE -----	L.A. City Engineer
CONC -----	Concrete	LACS -----	L.A. Co. Engineer
COR -----	Corner	LAFC -----	L.A. Co. Flood Control
COE -----	Corps of Engineers	L&BN -----	Lead and Bench Nail
CULV -----	Culvert	L&BR -----	Lead and Brad
CYN -----	Canyon	L&N -----	Lead and Nail
CB -----	Curb	L&SPK -----	Lead and Spike
CS MON -----	Co. Eng. Monument	L&T -----	Lead and Tack
CT SPK -----	Cut Spike	MCR -----	Middle of Curb Return
DPW -----	Dept. of Public Works	MKD -----	Marked
DR -----	Drive or Driveway	MC -----	Middle of Curb
E/O -----	East of	MON -----	Monument

ABBREVIATIONS USED IN BENCH MARK LISTINGS (CON'T)

N/O ----- North of
NR ----- Near
OPP ----- Opposite
PI ----- Point of Intersection
PK&W ----- PK Nail and Washer
P/L ----- Property Line
POST ----- Point on Semi-Tangent
PP ----- Power Pole
PVMT ----- Pavement
PROD ----- Produced
RD ----- Road
RDBM ----- Road Dept. Bench Mark
RDBM TAG - Road Dept. Bench Mark Tag
RR ----- Railroad
RT ----- Right
R/W ----- Right of Way
SDMH ----- Storm Drain Manhole
SMH ----- Sewer Manhole
SPK ----- Spike
ST&W ----- Spike Tin and Washer
S/O ----- South of
TP ----- Telephone Pole
USC&GS --- U.S. Coast and Geodetic Survey
USGS ----- U.S. Geological Survey
WK ----- Walk
W/O ----- West of
D90/L-3

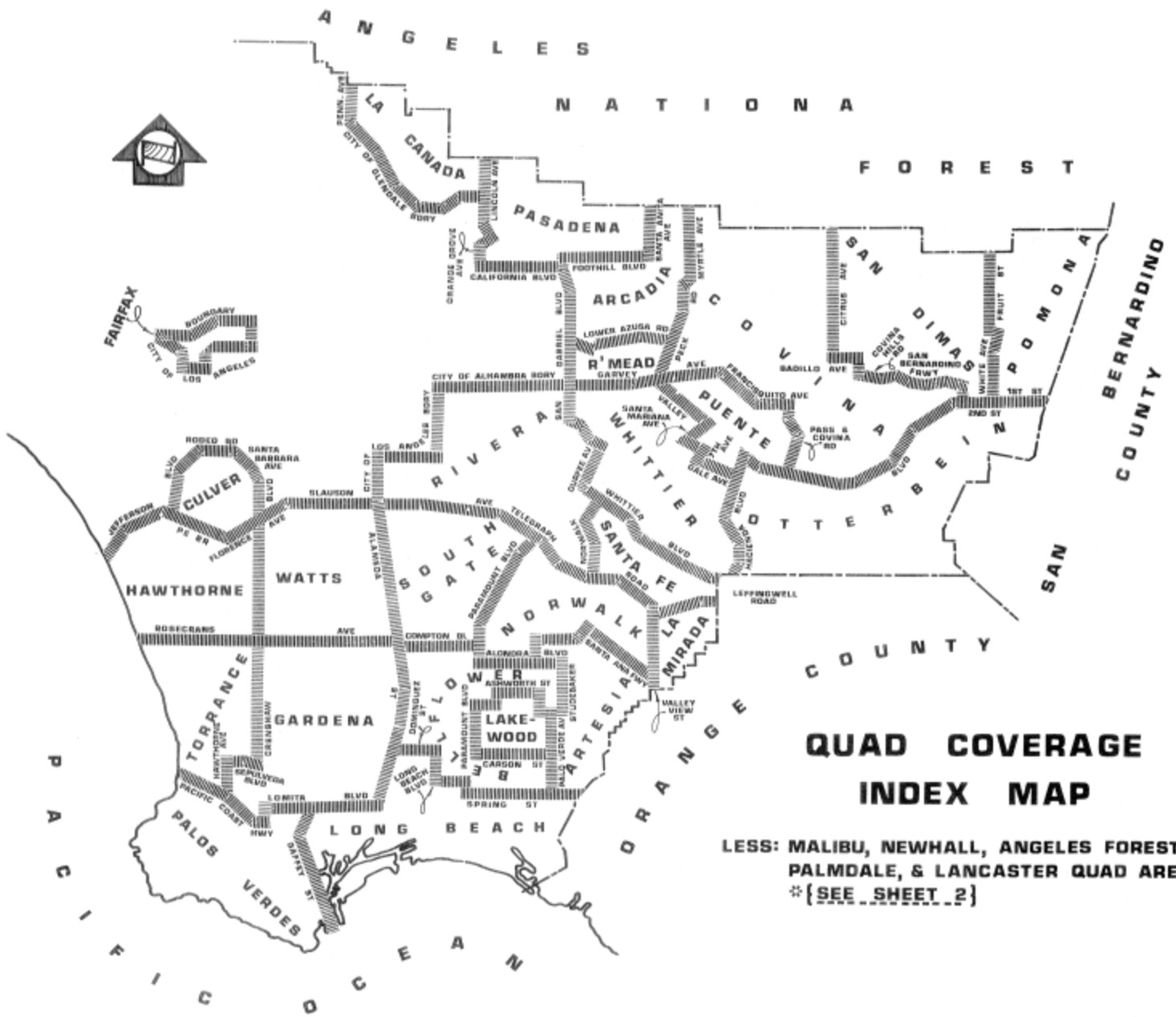

**QUAD COVERAGE
INDEX MAP**

LESS: MALIBU, NEWHALL, ANGELES FOREST,
PALMDALE, & LANCASTER QUAD AREAS.*
*{SEE SHEET 2}

K E R N C O U N T Y

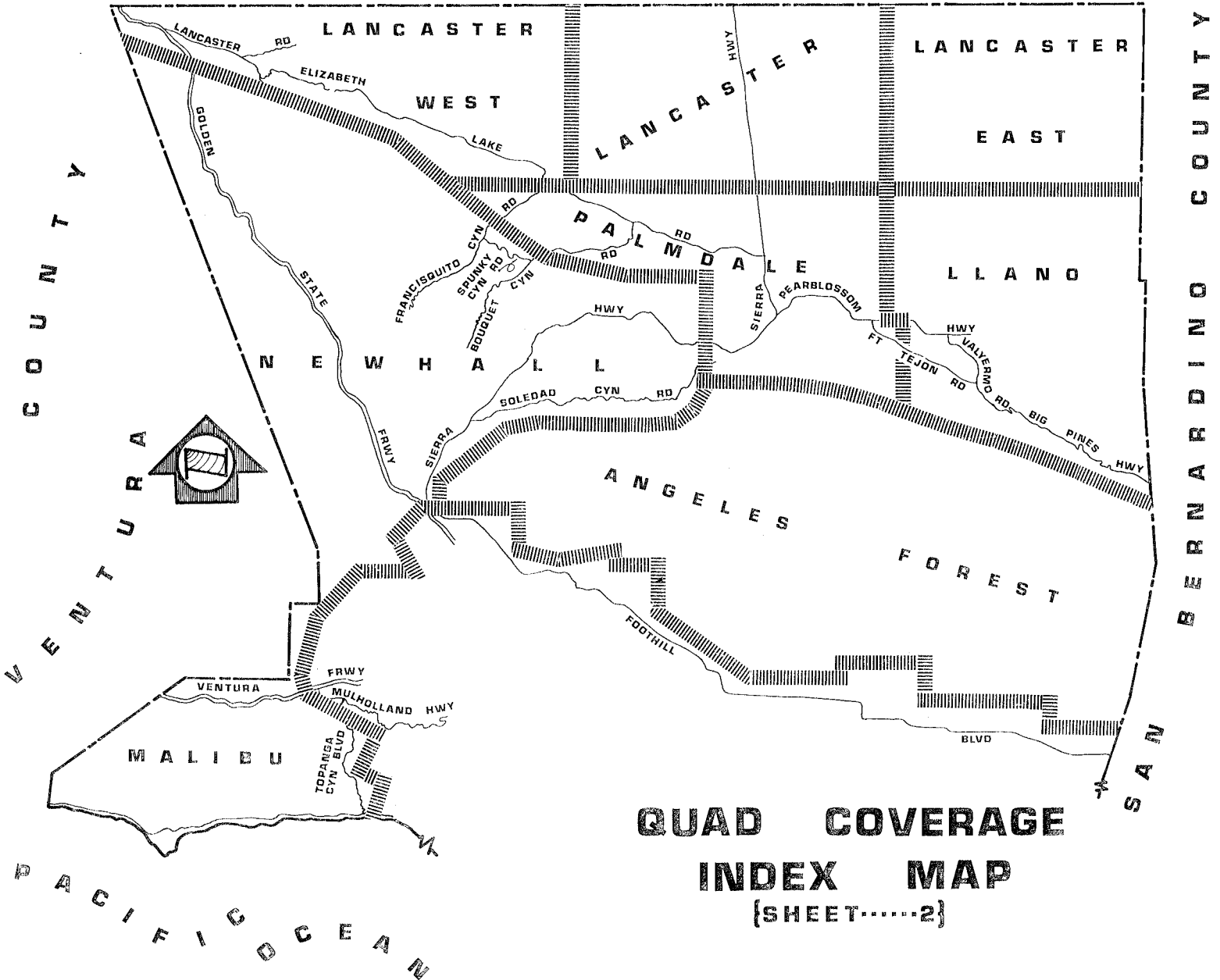

PALMDALE QUAD INDEX

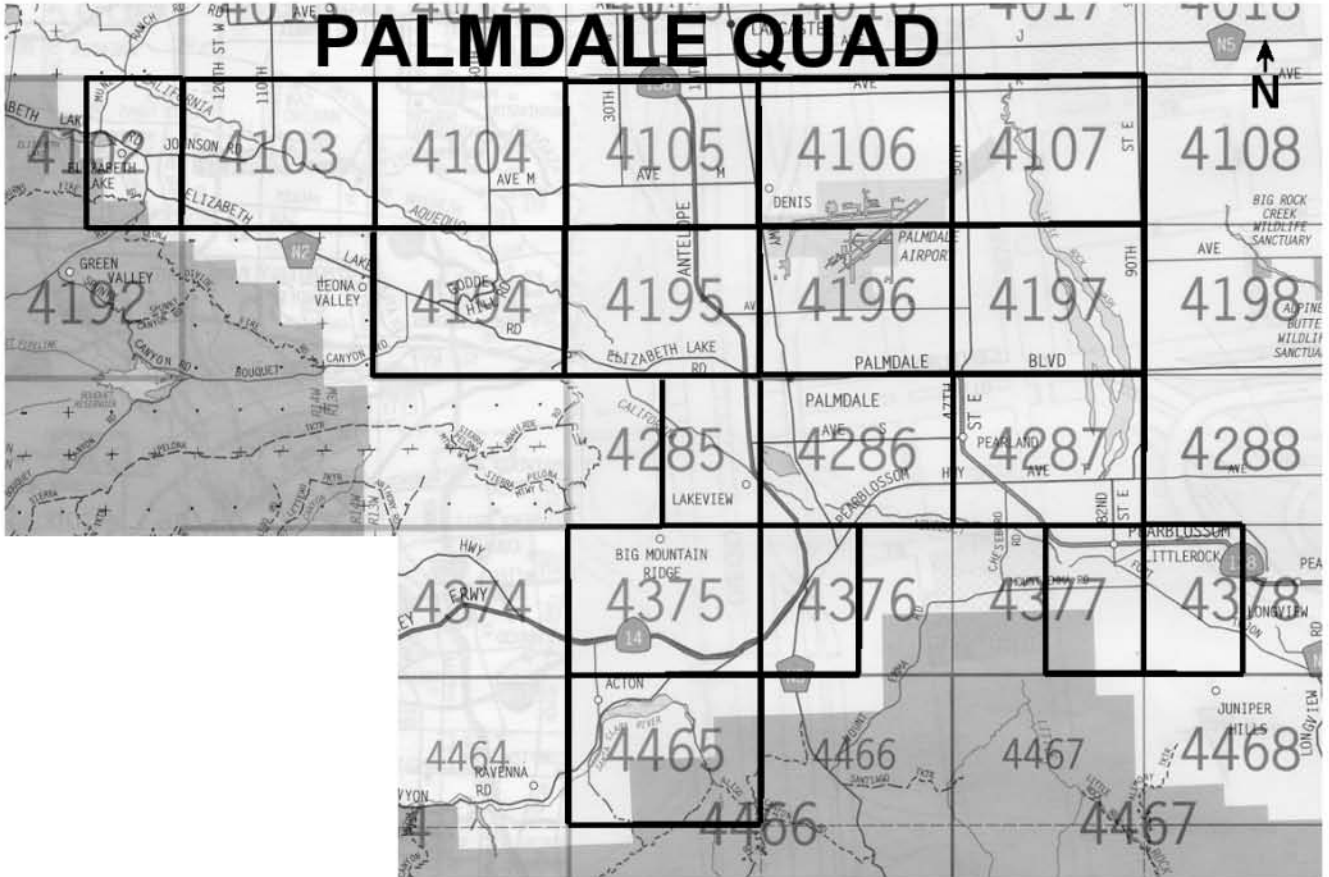

**NUMBERS REFER
TO THOMAS BROS
PAGE NUMBERS**

**EACH THOMAS BROS PAGE IS
DIVIDED INTO TWO INDEX
PAGES EAST AND WEST**

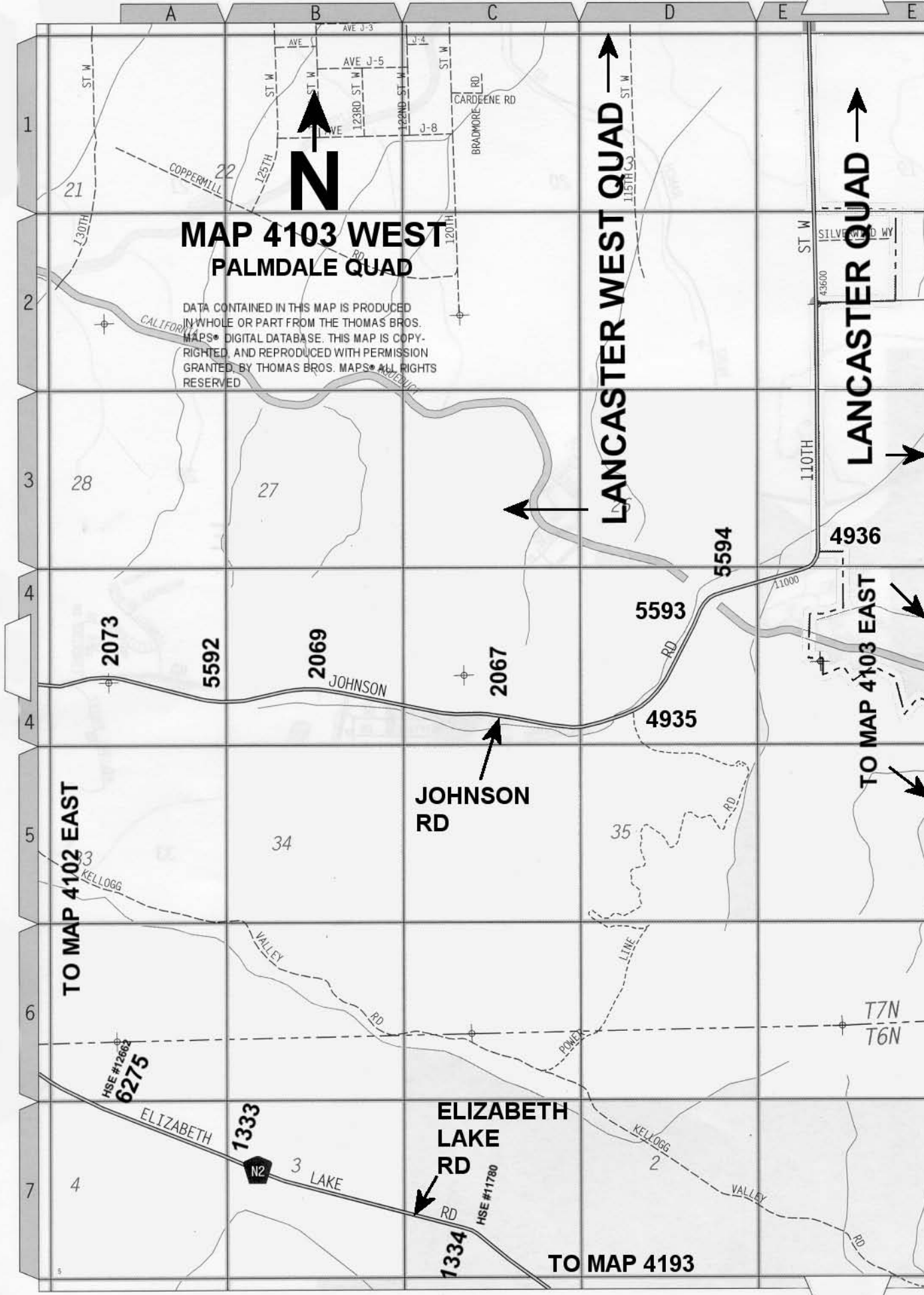

MAP 4103 WEST PALMDALE QUAD

DATA CONTAINED IN THIS MAP IS PRODUCED IN WHOLE OR PART FROM THE THOMAS BROS. MAPS® DIGITAL DATABASE. THIS MAP IS COPYRIGHTED, AND REPRODUCED WITH PERMISSION GRANTED BY THOMAS BROS. MAPS® ALL RIGHTS RESERVED

N

LANCASTER WEST QUAD →

LANCASTER QUAD →

TO MAP 4102 EAST

TO MAP 4103 EAST

TO MAP 4193

JOHNSON RD

ELIZABETH LAKE RD

HSE #12662
6275

1333

1334

HSE #11780

T7N
T6N

1
2
3
4
5
6
7

A B C D E

21

28

27

2073

5592

2069

2067

5593

5594

4936

4935

34

35

ELIZABETH

LAKE

KELLOGG

VALLEY

4

2

RD

ST W

110TH

11000

RD

RD

RD

RD

RD

RD

AVE J-3

J-4

J-8

AVE

123RD ST W

122ND ST W

120TH

BRADMORE RD

CARDEENE RD

SILVERWOOD WY

43600

ST W

ST W

ST W

ST W

ST W

ST W

43600

ST W

ST W

ST W

ST W

ST W

ST W

ST W

ST W

ST W

ST W

ST W

ST W

ST W

ST W

ST W

ST W

ST W

ST W

ST W

ST W

ST W

ST W

ST W

ST W

ST W

CALIFORNIA

AVENUE

AVENUE

AVENUE

AVENUE

AVENUE

AVENUE

AVENUE

AVENUE

AVENUE

AVENUE

AVENUE

AVENUE

AVENUE

AVENUE

AVENUE

AVENUE

AVENUE

AVENUE

AVENUE

AVENUE

AVENUE

AVENUE

AVENUE

AVENUE

AVENUE

AVENUE

AVENUE

AVENUE

AVENUE

AVENUE

AVENUE

AVENUE

AVENUE

AVENUE

AVENUE

AVENUE

AVENUE

AVENUE

AVENUE

AVENUE

AVENUE

AVENUE

AVENUE

AVENUE

AVENUE

AVENUE

AVENUE

AVENUE

AVENUE

AVENUE

AVENUE

AVENUE

AVENUE

AVENUE

AVENUE

AVENUE

AVENUE

AVENUE

AVENUE

AVENUE

AVENUE

AVENUE

AVENUE

AVENUE

AVENUE

AVENUE

AVENUE

AVENUE

AVENUE

AVENUE

AVENUE

AVENUE

AVENUE

AVENUE

AVENUE

AVENUE

AVENUE

AVENUE

AVENUE

AVENUE

AVENUE

AVENUE

AVENUE

AVENUE

AVENUE

AVENUE

AVENUE

AVENUE

AVENUE

AVENUE

AVENUE

AVENUE

AVENUE

AVENUE

AVENUE

AVENUE

AVENUE

AVENUE

AVENUE

AVENUE

AVENUE

AVENUE

AVENUE

AVENUE

AVENUE

AVENUE

AVENUE

AVENUE

AVENUE

AVENUE

AVENUE

AVENUE

AVENUE

AVENUE

AVENUE

AVENUE

AVENUE

AVENUE

AVENUE

AVENUE

AVENUE

AVENUE

AVENUE

AVENUE

AVENUE

AVENUE

AVENUE

AVENUE

AVENUE

AVENUE

AVENUE

AVENUE

AVENUE

AVENUE

AVENUE

AVENUE

AVENUE

AVENUE

AVENUE

AVENUE

AVENUE

AVENUE

AVENUE

AVENUE

AVENUE

AVENUE

AVENUE

AVENUE

AVENUE

AVENUE

AVENUE

AVENUE

AVENUE

AVENUE

AVENUE

AVENUE

AVENUE

AVENUE

AVENUE

AVENUE

AVENUE

AVENUE

AVENUE

AVENUE

AVENUE

AVENUE

AVENUE

AVENUE

AVENUE

AVENUE

AVENUE

AVENUE

AVENUE

AVENUE

AVENUE

AVENUE

AVENUE

AVENUE

AVENUE

AVENUE

AVENUE

AVENUE

AVENUE

AVENUE

AVENUE

AVENUE

AVENUE

AVENUE

AVENUE

AVENUE

AVENUE

AVENUE

AVENUE

AVENUE

AVENUE

AVENUE

AVENUE

AVENUE

AVENUE

AVENUE

AVENUE

AVENUE

AVENUE

AVENUE

AVENUE

AVENUE

AVENUE

AVENUE

AVENUE

AVENUE

AVENUE

AVENUE

AVENUE

AVENUE

AVENUE

AVENUE

AVENUE

AVENUE

AVENUE

AVENUE

AVENUE

AVENUE

AVENUE

AVENUE

AVENUE

AVENUE

AVENUE

AVENUE

AVENUE

AVENUE

AVENUE

AVENUE

AVENUE

AVENUE

AVENUE

AVENUE



MAP 4105 EAST PALMDALE QUAD

DATA CONTAINED IN THIS MAP IS PRODUCED IN WHOLE OR PART FROM THE THOMAS BROS. MAPS® DIGITAL DATABASE. THIS MAP IS COPYRIGHTED, AND REPRODUCED WITH PERMISSION GRANTED, BY THOMAS BROS. MAPS® ALL RIGHTS RESERVED

LANCASTER QUAD



TO MAP 4105 WEST

TO MAP 4106 WEST

FOR 20TH ST W SEE MAP 4105 WEST

TO MAP 4196 WEST

AVE M

SIERRA HWY

PALMDALE

2002

2004

4219

4218

5500

4995

6219

4203

4943

3197

2008

4942

4200

100% PL 200E

MAP 4105 WEST PALMDALE QUAD

DATA CONTAINED IN THIS MAP IS PRODUCED IN WHOLE OR PART FROM THE THOMAS BROS. MAPS DIGITAL DATABASE. THIS MAP IS COPY-RIGHTED AND REPRODUCED WITH PERMISSION GRANTED BY THOMAS BROS. MAPS. ALL RIGHTS RESERVED.



LANCASTER QUAD



AVE M



20TH ST WEST

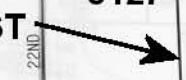

20TH ST W CONTINUED TO MAP 4195 EAST

TO MAP 4104 EAST

TO MAP 4105 EAST

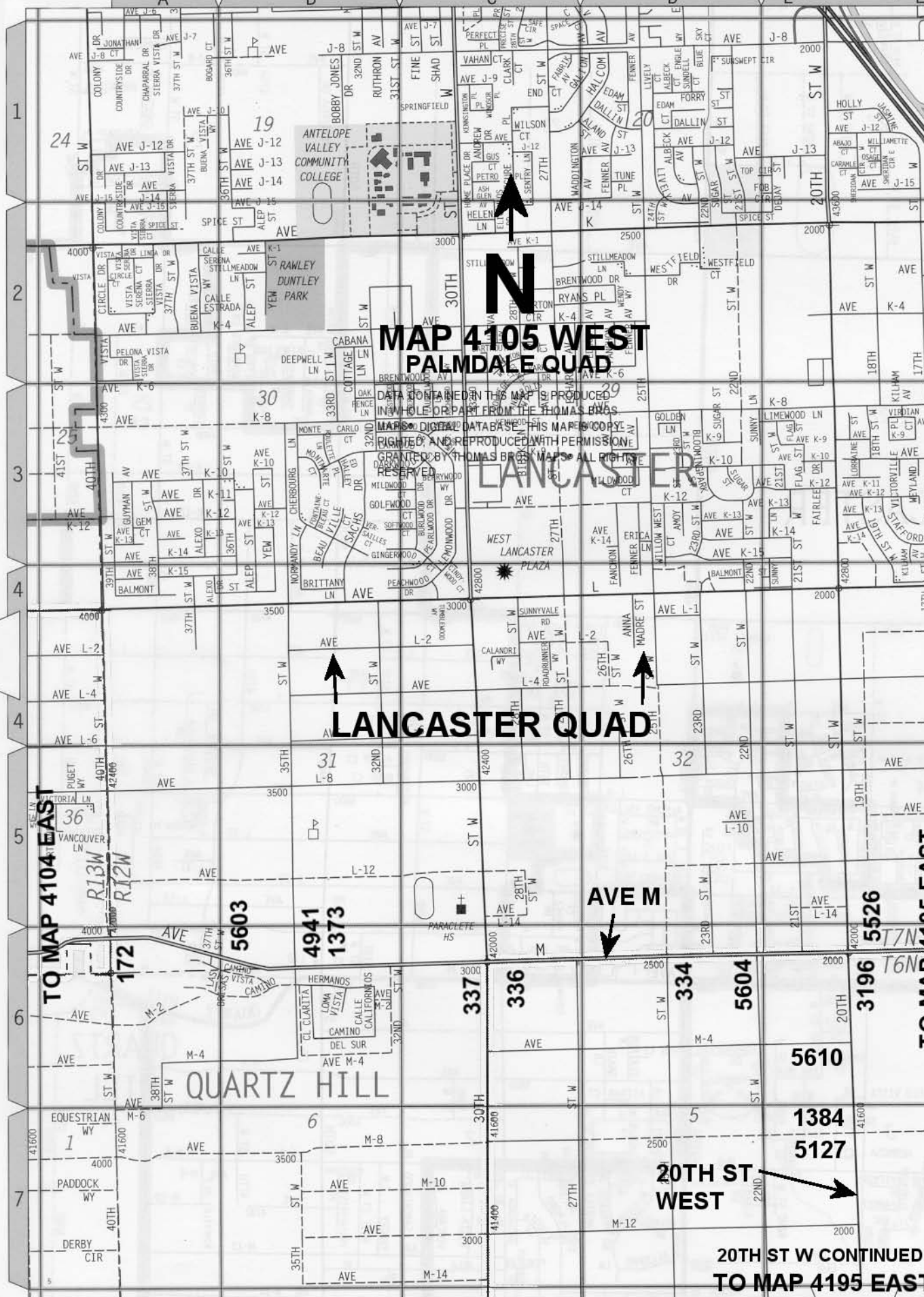

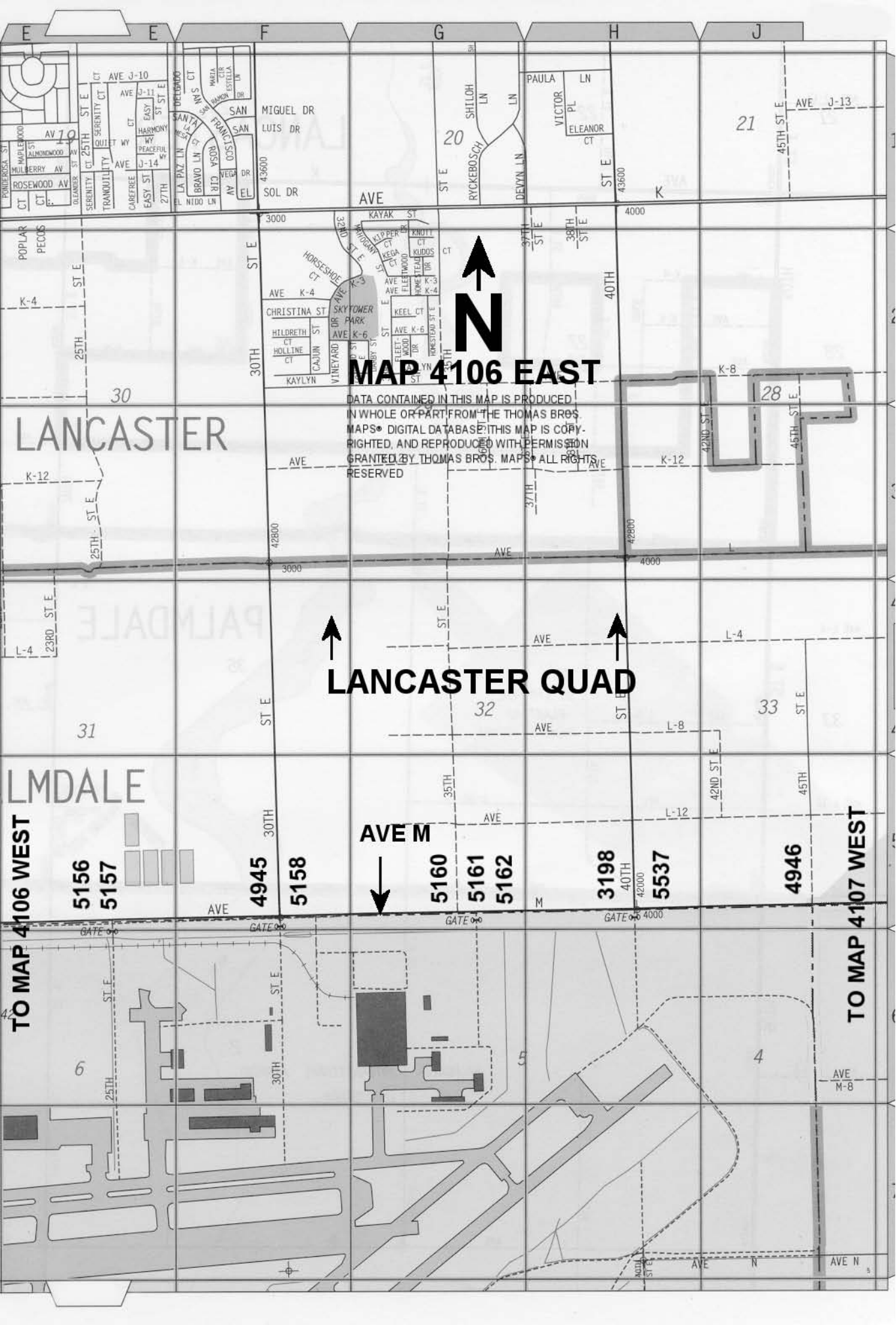

MAP 4106 EAST

DATA CONTAINED IN THIS MAP IS PRODUCED IN WHOLE OR PART FROM THE THOMAS BROS. MAPS® DIGITAL DATABASE. THIS MAP IS COPYRIGHTED, AND REPRODUCED WITH PERMISSION GRANTED BY THOMAS BROS. MAPS. ALL RIGHTS RESERVED.

LANCASTER QUAD

AVE M

TO MAP 4106 WEST

TO MAP 4107 WEST

5156
5157

4945
5158

5160
5161
5162

3198
40TH
42000
5537

4946

LANCASTER

LMDALE

6

5

4

5

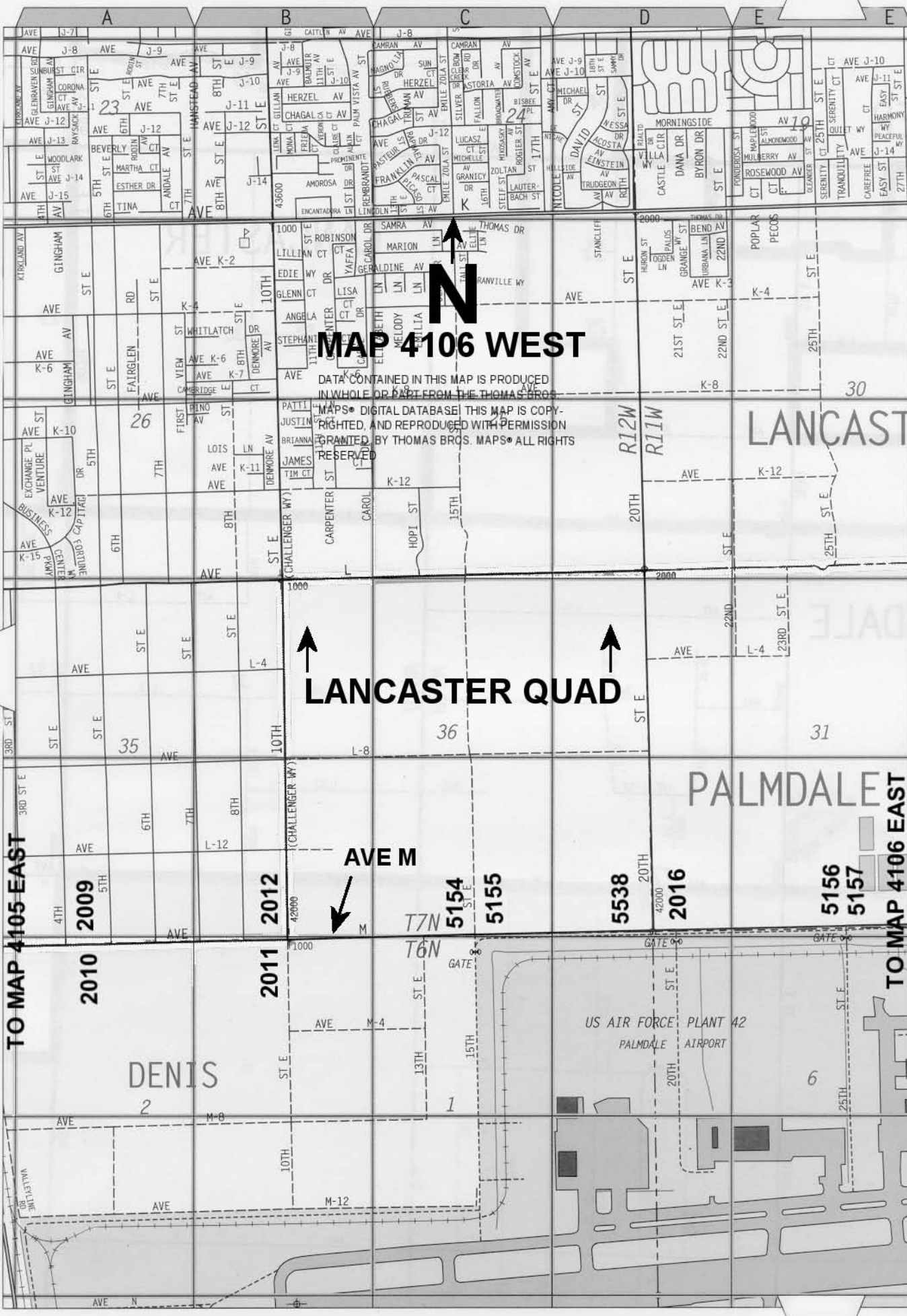

N

MAP 4106 WEST

DATA CONTAINED IN THIS MAP IS PRODUCED IN WHOLE OR PART FROM THE THOMAS BROS. MAPS® DIGITAL DATABASE. THIS MAP IS COPYRIGHTED, AND REPRODUCED WITH PERMISSION GRANTED BY THOMAS BROS. MAPS® ALL RIGHTS RESERVED.

LANCASTER QUAD

AVE M

TO MAP 4105 EAST

TO MAP 4106 EAST

LANCASTER

**US AIR FORCE PLANT 42
PALMDALE AIRPORT**

DENIS

2010

2011

5154

5155

5538

2016

5156

5157

TO MAP 4105 EAST

TO MAP 4106 EAST

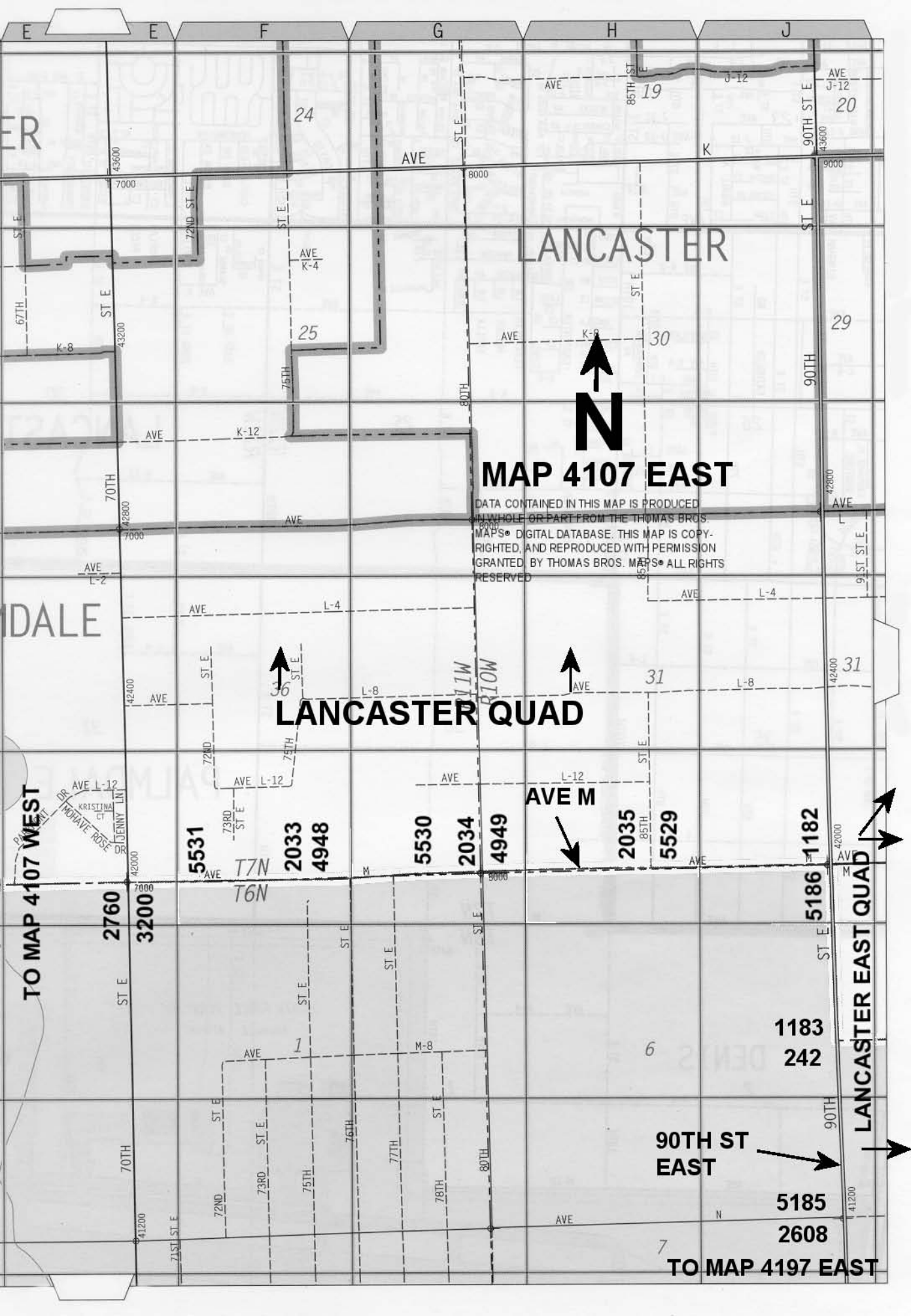

LANCASTER

MAP 4107 EAST

DATA CONTAINED IN THIS MAP IS PRODUCED IN WHOLE OR PART FROM THE THOMAS BROS. MAPS® DIGITAL DATABASE. THIS MAP IS COPYRIGHTED, AND REPRODUCED WITH PERMISSION GRANTED BY THOMAS BROS. MAPS® ALL RIGHTS RESERVED



LANCASTER QUAD

AVE M

TO MAP 4107 WEST

LANCASTER EAST QUAD

90TH ST EAST

TO MAP 4197 EAST

2760

3200

5531

2033

4948

5530

2034

4949

2035

5529

5186

1182

1183

242

5185

2608

70TH

72ND

73RD

75TH

76TH

77TH

78TH

80TH

90TH

90TH

90TH

90TH

90TH

90TH

90TH

90TH

90TH

90TH

90TH

90TH

90TH

90TH

43600

7000

43200

43200

8000

8000

8000

8000

8000

8000

8000

8000

8000

8000

8000

8000

8000

8000

8000

8000

8000

8000

70TH

70TH

70TH

70TH

70TH

70TH

70TH

70TH

70TH

70TH

70TH

70TH

70TH

70TH

70TH

70TH

70TH

70TH

70TH

70TH

70TH

70TH

7000

7000

7000

7000

7000

7000

7000

7000

7000

7000

7000

7000

7000

7000

7000

7000

7000

7000

7000

7000

7000

7000

42000

42000

42000

42000

42000

42000

42000

42000

42000

42000

42000

42000

42000

42000

42000

42000

42000

42000

42000

42000

42000

42000

41200

41200

41200

41200

41200

41200

41200

41200

41200

41200

41200

41200

41200

41200

41200

41200

41200

41200

41200

41200

41200

41200

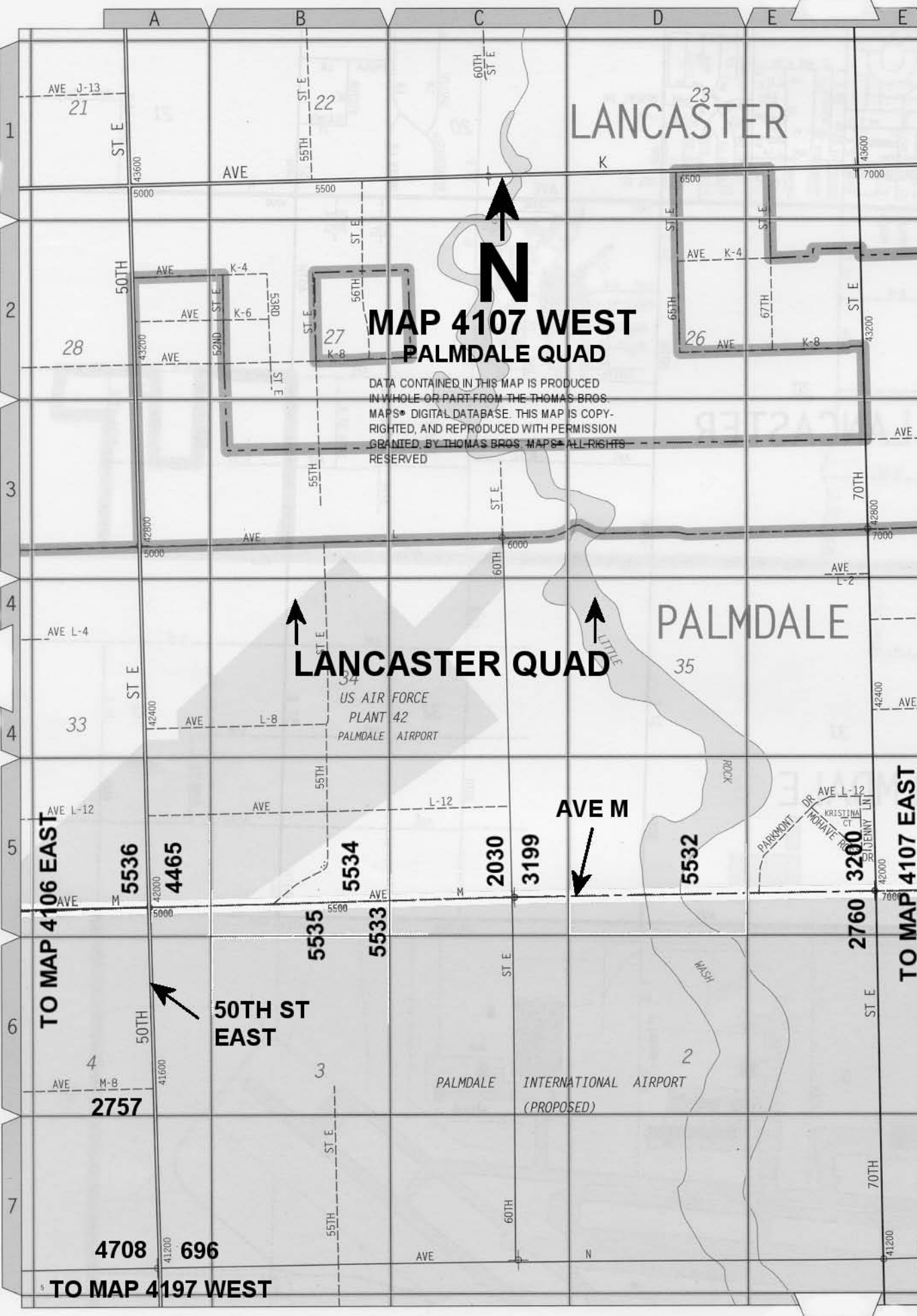

MAP 4107 WEST PALMDALE QUAD

DATA CONTAINED IN THIS MAP IS PRODUCED IN WHOLE OR PART FROM THE THOMAS BROS. MAPS® DIGITAL DATABASE. THIS MAP IS COPYRIGHTED, AND REPRODUCED WITH PERMISSION GRANTED BY THOMAS BROS. MAPS® ALL RIGHTS RESERVED.

LANCASTER QUAD



AVE M



50TH ST EAST



TO MAP 4106 EAST

TO MAP 4107 EAST

TO MAP 4197 WEST

TO MAP 4103 WEST

ELIZABETH VALLEY

6274

4932

HSE #10512

5620

5621

LAKE

5622

1338

6273

HSE #9251

1340

ELIZABETH LAKE RD

6272

4299

5623

TO MAP 4194 WEST

90TH ST W



MAP 4193
PALMDALE QUAD

DATA CONTAINED IN THIS MAP IS PRODUCED IN WHOLE OR PART FROM THE THOMAS BROS. MAPS® DIGITAL DATABASE. THIS MAP IS COPYRIGHTED, AND REPRODUCED WITH PERMISSION GRANTED, BY THOMAS BROS. MAPS® ALL RIGHTS RESERVED

FOREST

CANYON

BOUQUET

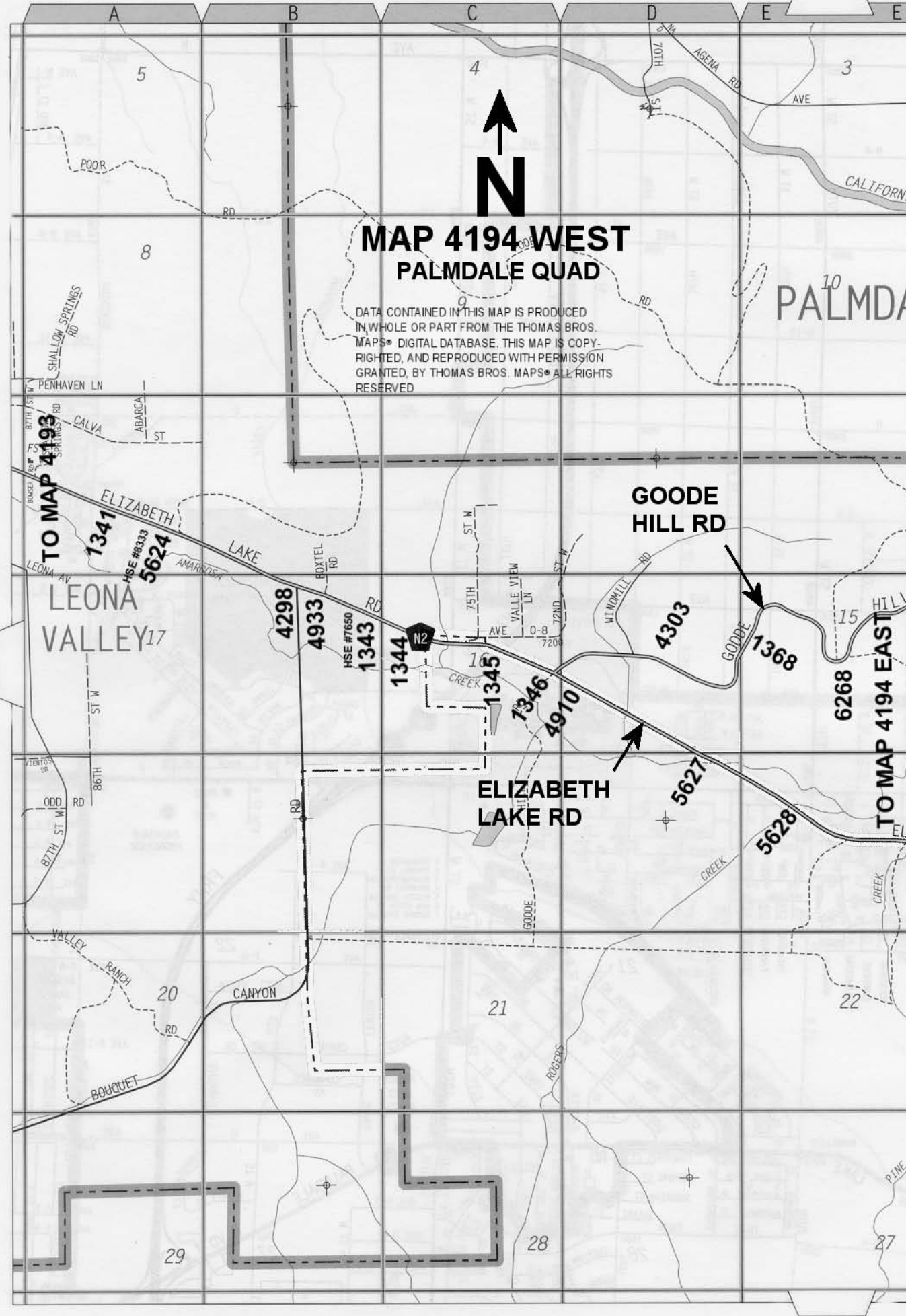

MAP 4194 WEST PALMDALE QUAD

DATA CONTAINED IN THIS MAP IS PRODUCED IN WHOLE OR PART FROM THE THOMAS BROS. MAPS® DIGITAL DATABASE. THIS MAP IS COPYRIGHTED, AND REPRODUCED WITH PERMISSION GRANTED, BY THOMAS BROS. MAPS® ALL RIGHTS RESERVED

TO MAP 4193

TO MAP 4194 EAST

GOODE HILL RD

ELIZABETH LAKE RD

LEONA VALLEY 17

PALMDALE 10

HSE #8333
1341
5624

4298

4933

HSE #7650
1343

1344

1345

1346

4910

4303

1368

6268

5627

5628

20

21

22

29

28

27

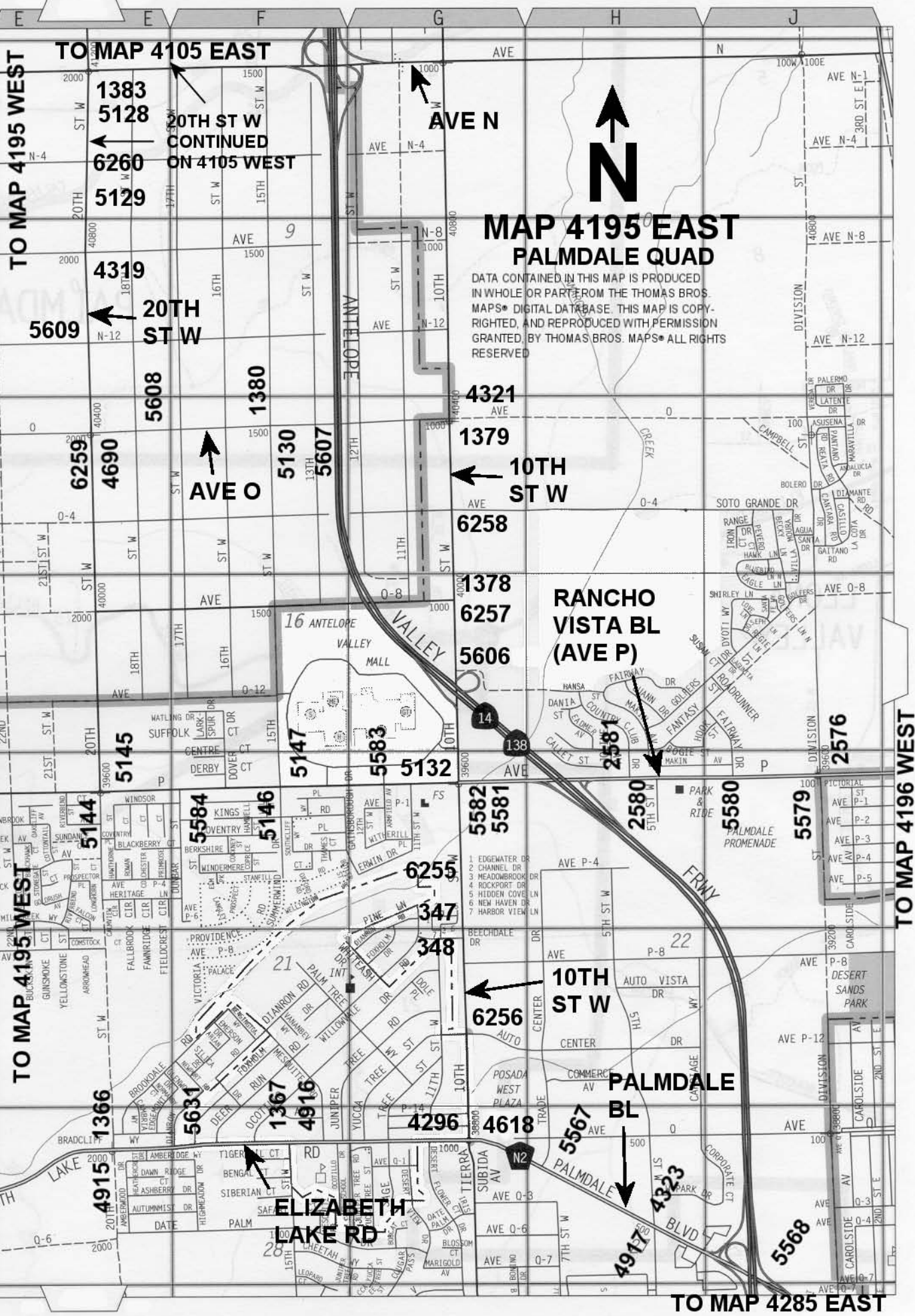

TO MAP 4195 WEST
TO MAP 4105 EAST

TO MAP 4195 WEST

TO MAP 4196 WEST

TO MAP 4196 WEST

TO MAP 4285 EAST

MAP 4195 EAST PALMDALE QUAD

DATA CONTAINED IN THIS MAP IS PRODUCED IN WHOLE OR PART FROM THE THOMAS BROS. MAPS® DIGITAL DATABASE. THIS MAP IS COPYRIGHTED, AND REPRODUCED WITH PERMISSION GRANTED BY THOMAS BROS. MAPS® ALL RIGHTS RESERVED

RANCHO VISTA BL (AVE P)

PALMDALE BL

ELIZABETH LAKE RD

4321 AVE

1379 AVE

10TH ST W

6258 AVE

1378 AVE

6257 AVE

5606 AVE

5582 AVE

5581 AVE

2581 AVE

2580 AVE

5580 AVE

5579 AVE

6255 AVE

347 AVE

348 AVE

6256 AVE

10TH ST W

4296 AVE

4618 AVE

5567 AVE

4917 AVE

4923 AVE

5568 AVE

1383 AVE

5128 AVE

6260 AVE

5129 AVE

4319 AVE

5609 AVE

6259 AVE

4690 AVE

5145 AVE

5144 AVE

5584 AVE

5146 AVE

1366 AVE

4915 AVE

4916 AVE

5631 AVE

1367 AVE

1500 ST W

1500 ST W

1500 ST W

1500 ST W

1500 ST W

1500 ST W

1500 ST W

1500 ST W

1500 ST W

1500 ST W

1500 ST W

1500 ST W

1500 ST W

1500 ST W

1500 ST W

1500 ST W

1500 ST W

1500 ST W

1500 ST W

1500 ST W

1500 ST W

1500 ST W

1500 ST W

1500 ST W

1500 ST W

1500 ST W

1500 ST W

1500 ST W

1500 ST W

1500 ST W

1500 ST W

1500 ST W

1500 ST W

1500 ST W

1500 ST W

1500 ST W

1500 ST W

1500 ST W

1500 ST W

1500 ST W

1500 ST W

1500 ST W

1500 ST W

1500 ST W

1500 ST W

1500 ST W

1500 ST W

1500 ST W

1500 ST W

1500 ST W

1500 ST W

1500 ST W

1500 ST W

1500 ST W

1500 ST W

1500 ST W

1500 ST W

1500 ST W

1500 ST W

1500 ST W

1500 ST W

1500 ST W

1500 ST W

1500 ST W

1500 ST W

1500 ST W

1500 ST W

1500 ST W

1500 ST W

1500 ST W

1500 ST W

1500 ST W

1500 ST W

1500 ST W

1500 ST W

1500 ST W

1500 ST W

1500 ST W

1500 ST W

1500 ST W

1500 ST W

1500 ST W

1500 ST W

1500 ST W

1500 ST W

1500 ST W

1500 ST W

1500 ST W

1500 ST W

1500 ST W

1500 ST W

1500 ST W

1500 ST W

1500 ST W

1500 ST W

1500 ST W

1500 ST W

1500 ST W

1500 ST W

1500 ST W

1500 ST W

1500 ST W

1500 ST W

1500 ST W

1500 ST W

1500 ST W

1500 ST W

1500 ST W

1500 ST W

1500 ST W

1500 ST W

1500 ST W

1500 ST W

1500 ST W

1500 ST W

1500 ST W

1500 ST W

1500 ST W

1500 ST W

1500 ST W

1500 ST W

1500 ST W

1500 ST W

1500 ST W

1500 ST W

1500 ST W

1500 ST W

1500 ST W

1500 ST W

1500 ST W

1500 ST W

1500 ST W

1500 ST W

1500 ST W

1500 ST W

1500 ST W

1500 ST W

1500 ST W

1500 ST W

1500 ST W

1500 ST W

1500 ST W

1500 ST W

1500 ST W

1500 ST W

1500 ST W

1500 ST W

1500 ST W

1500 ST W

1500 ST W

1500 ST W

1500 ST W

1500 ST W

1500 ST W

1500 ST W

1500 ST W

1500 ST W

1500 ST W

1500 ST W

1500 ST W

1500 ST W

1500 ST W

1500 ST W

1500 ST W

1500 ST W

1500 ST W

1500 ST W

1500 ST W

1500 ST W

1500 ST W

1500 ST W

1500 ST W

1500 ST W

1500 ST W

1500 ST W

1500 ST W

1500 ST W

1500 ST W

1500 ST W

1500 ST W

1500 ST W

1500 ST W

1500 ST W

1500 ST W

1500 ST W

1500 ST W

1500 ST W

1500 ST W

1500 ST W

1500 ST W

1500 ST W

1500 ST W

1500 ST W

1500 ST W

1500 ST W

1500 ST W

1500 ST W

1500 ST W

1500 ST W

1500 ST W

1500 ST W

1500 ST W

1500 ST W

1500 ST W

1500 ST W

1500 ST W

1500 ST W

1500 ST W

1500 ST W

1500 ST W

1500 ST W

1500 ST W

1500 ST W

1500 ST W

1500 ST W

1500 ST W

1500 ST W

1500 ST W

1500 ST W

1500 ST W

1500 ST W

1500 ST W

1500 ST W

1500 ST W

1500 ST W

1500 ST W

1500 ST W

1500 ST W

1500 ST W

1500 ST W

1500 ST W

1500 ST W

1500 ST W

1500 ST W

1500 ST W

1500 ST W

1500 ST W

1500 ST W

1500 ST W

1500 ST W

1500 ST W

1500 ST W

1500 ST W

1500 ST W

1500 ST W

1500 ST W

1500 ST W

1500 ST W

1500 ST W

1500 ST W

1500 ST W

1500 ST W

1500 ST W

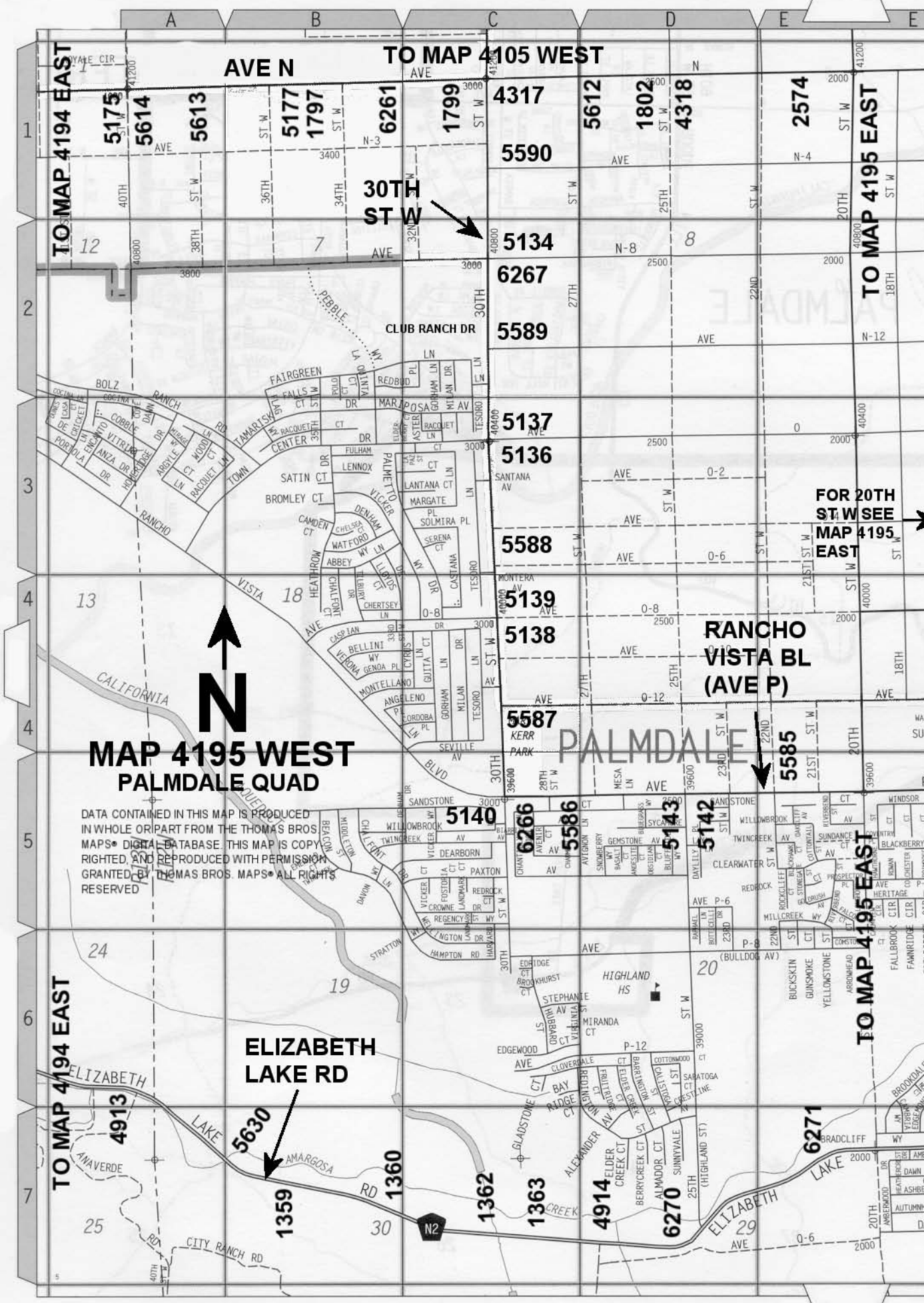

AVE N

TO MAP 4105 WEST

TO MAP 4194 EAST

TO MAP 4195 EAST

30TH ST W



FOR 20TH ST W SEE MAP 4195 EAST



MAP 4195 WEST PALMDALE QUAD

RANCHO VISTA BL (AVE P)

DATA CONTAINED IN THIS MAP IS PRODUCED IN WHOLE OR PART FROM THE THOMAS BROS. MAPS® DIGITAL DATABASE. THIS MAP IS COPY RIGHTED, AND REPRODUCED WITH PERMISSION GRANTED BY THOMAS BROS. MAPS® ALL RIGHTS RESERVED

ELIZABETH LAKE RD

TO MAP 4195 EAST

TO MAP 4194 EAST

4913

5630

1359

1360

1362

4914

6270

6271



Map grid labels: A, B, C, D, E (horizontal); 1, 2, 3, 4, 5, 6, 7 (vertical)

Street names: AVE N, 30TH ST W, CLUB RANCH DR, VISTA 18 AVE, ELIZABETH LAKE RD, AMARGOSA RD, CITY RANCH RD, ANAVERDE, CALIFORNIA, SANDSTONE AVE, EDGEMOOR AVE, HIGHLAND AVE, BAY RIDGE CT, ALEXANDER CT, ALMADOR CT, SUNNYVALE AVE, ELIZABETH AVE, BUCKSKIN, GUNSMOKE, YELLOWSTONE, BRADCLIFF, FALLBROOK CIR, FAWN RIDGE CIR, FIELDCREST CIR, WINDSOR, BLACKBERRY CT, HERITAGE, P-4, P-4A, P-4B, P-4C, P-4D, P-4E, P-4F, P-4G, P-4H, P-4I, P-4J, P-4K, P-4L, P-4M, P-4N, P-4O, P-4P, P-4Q, P-4R, P-4S, P-4T, P-4U, P-4V, P-4W, P-4X, P-4Y, P-4Z, P-5, P-6, P-7, P-8, P-9, P-10, P-11, P-12, P-13, P-14, P-15, P-16, P-17, P-18, P-19, P-20, P-21, P-22, P-23, P-24, P-25, P-26, P-27, P-28, P-29, P-30, P-31, P-32, P-33, P-34, P-35, P-36, P-37, P-38, P-39, P-40, P-41, P-42, P-43, P-44, P-45, P-46, P-47, P-48, P-49, P-50, P-51, P-52, P-53, P-54, P-55, P-56, P-57, P-58, P-59, P-60, P-61, P-62, P-63, P-64, P-65, P-66, P-67, P-68, P-69, P-70, P-71, P-72, P-73, P-74, P-75, P-76, P-77, P-78, P-79, P-80, P-81, P-82, P-83, P-84, P-85, P-86, P-87, P-88, P-89, P-90, P-91, P-92, P-93, P-94, P-95, P-96, P-97, P-98, P-99, P-100



MAP 4196 EAST PALMDALE QUAD

DATA CONTAINED IN THIS MAP IS PRODUCED IN WHOLE OR PART FROM THE THOMAS BROS. MAPS® DIGITAL DATABASE. THIS MAP IS COPYRIGHTED, AND REPRODUCED WITH PERMISSION GRANTED, BY THOMAS BROS. MAPS® ALL RIGHTS RESERVED



PALMDALE INTERNATIONAL AIRPORT

RANCHO VISTA BL (AVE P)

PALMDALE BL

TO MAP 4196 WEST

TO MAP 4197 WEST

TO MAP 4286 WEST (PALMDALE BL)

TO MAP 4286 EAST

ADMINISTRATION RD

ROCKWELL INTERNATIONAL AIRCRAFT ASSEMBLY FACILITY

PALMDALE INTERIM AIR TERMINAL

PALMDALE REGIONAL AIRPORT ADMIN BLDG

DESERT AIRE GOLF COURSE

ANDERSON AV

SONORA WY

BOLTON AV

DEHAM CT

EASTON ST

GRAFTON CT

FINVILLE AV

PALMDALE

138

4969

4968

6243

4223

4970

206

205

2495

5570

6244

6245

2499

2500

4997

515

4998

4999

5557

510

5574

5116

516

5573

5572

5152

518

520

6248

518

518

518

518

518

518

518

518

518

518

518

518

518

518

518

518

18

18

18

18

18

18

18

18

18

18

18

18

18

18

16

16

16

16

16

16

16

16

16

16

16

16

16

16

19

19

19

19

19

19

19

19

19

19

19

19

19

19

19

19

19

19

19

19

19

19

19

20

20

20

20

20

20

20

20

20

20

20

20

20

20

20

20

20

20

20

20

20

20

20

21

21

21

21

21

21

21

21

21

21

21

21

21

21

21

21

21

21

21

21

21

21

21

28

28

28

28

28

28

28

28

28

28

28

28

28

28

28

28

28

28

28

28

28

28

28

25TH

25TH

25TH

25TH

25TH

25TH

25TH

25TH

25TH

25TH

25TH

25TH

25TH

25TH

25TH

25TH

25TH

25TH

25TH

25TH

25TH

25TH

25TH

25TH

25TH

25TH

25TH

25TH

25TH

30TH

30TH

30TH

30TH

30TH

30TH

30TH

30TH

30TH

30TH

30TH

30TH

30TH

30TH

30TH

30TH

30TH

30TH

30TH

30TH

30TH

30TH

30TH

39200

39200

39200

39200

39200

39200

39200

39200

39200

39200

39200

39200

39200

39200

39200

39200

39200

39200

39200

39200

39200

39200

39200

38800

38800

38800

38800

38800

38800

38800

38800

38800

38800

38800

38800

38800

38800

38800

38800

38800

38800

38800

38800

38800

38800

38800

4000

4000

4000

4000

4000

4000

4000

4000

4000

4000

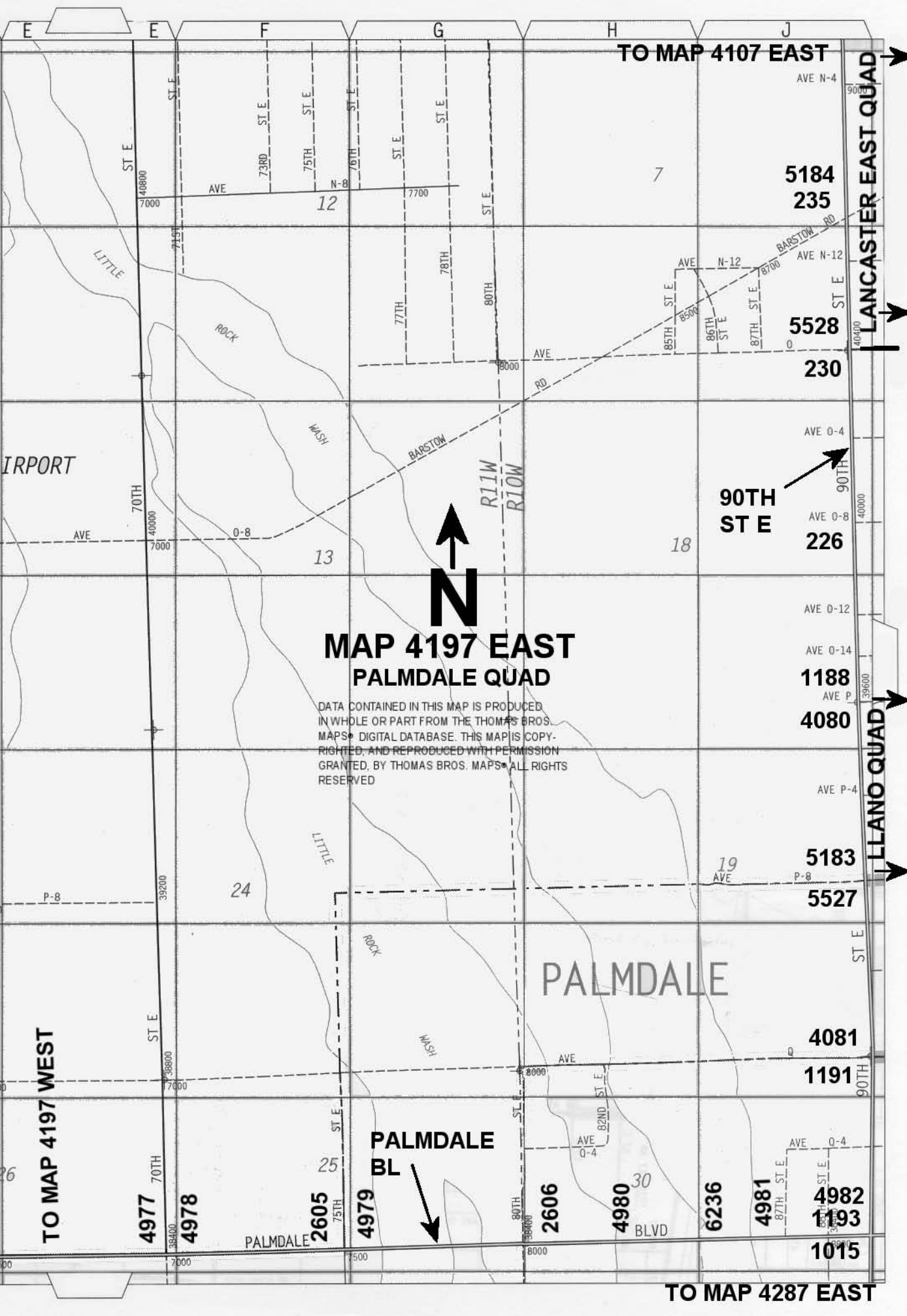

TO MAP 4107 EAST

LANCASTER EAST QUAD

5184
235

5528
230

90TH
ST E

AVE 0-4
90TH
AVE 0-8
226

**MAP 4197 EAST
PALMDALE QUAD**

DATA CONTAINED IN THIS MAP IS PRODUCED
IN WHOLE OR PART FROM THE THOMAS BROS.
MAPS® DIGITAL DATABASE. THIS MAP IS COPY-
RIGHTED, AND REPRODUCED WITH PERMISSION
GRANTED, BY THOMAS BROS. MAPS® ALL RIGHTS
RESERVED

1188
4080

5183
5527

LLANO QUAD

PALMDALE

4081
1191

**PALMDALE
BL**

TO MAP 4197 WEST

4977
4978

2605
PALMDALE

4979

2606

4980
BLVD

6236

4981
1193

4982
1015

TO MAP 4287 EAST

TO MAP 4107 WEST

5000 AVE N-4 5500

9 5126 5125 10

11

50TH ST E

699 6238

PALMDALE INTERNATIONAL AIRPORT (PROPOSED)

701

16

15

14



MAP 4197 WEST PALMDALE QUAD

DATA CONTAINED IN THIS MAP IS PRODUCED IN WHOLE OR PART FROM THE THOMAS BROS. MAPS® DIGITAL DATABASE. THIS MAP IS COPYRIGHTED AND REPRODUCED WITH PERMISSION GRANTED BY THOMAS BROS. MAPS® ALL RIGHTS RESERVED

TO MAP 4196 EAST

RANCHO VISTA BL (AVE P)

523 6237

21

22

23

524 5540

TO MAP 4196 EAST

5121 5127

28 50TH

PALMDALE PALMDALE BL

171

5542

2501

4974

4975

2502

4976

2503

164

165

TO MAP 4197 EAST

TO MAP 4287 WEST

TO MAP 4195 EAST

TO MAP 4286 WEST

TO MAP 4286 WEST

PALMDALE

PALMDALE BL

DIVISION ST

2658 5566
2657
2656

4918
RAYBURN RD

5100

5101

6253

5104

5103

4706

4705

5564

5563

5562

4702

BARREL SPRINGS RD

4700

4701

33

28

5

N

MAP 4285 EAST
PALMDALE QUAD

DATA CONTAINED IN THIS MAP IS PRODUCED IN WHOLE OR PART FROM THE THOMAS BROS. MAPS® DIGITAL DATABASE. THIS MAP IS COPYRIGHTED, AND REPRODUCED WITH PERMISSION GRANTED, BY THOMAS BROS. MAPS® ALL RIGHTS RESERVED.

LAKEVIEW

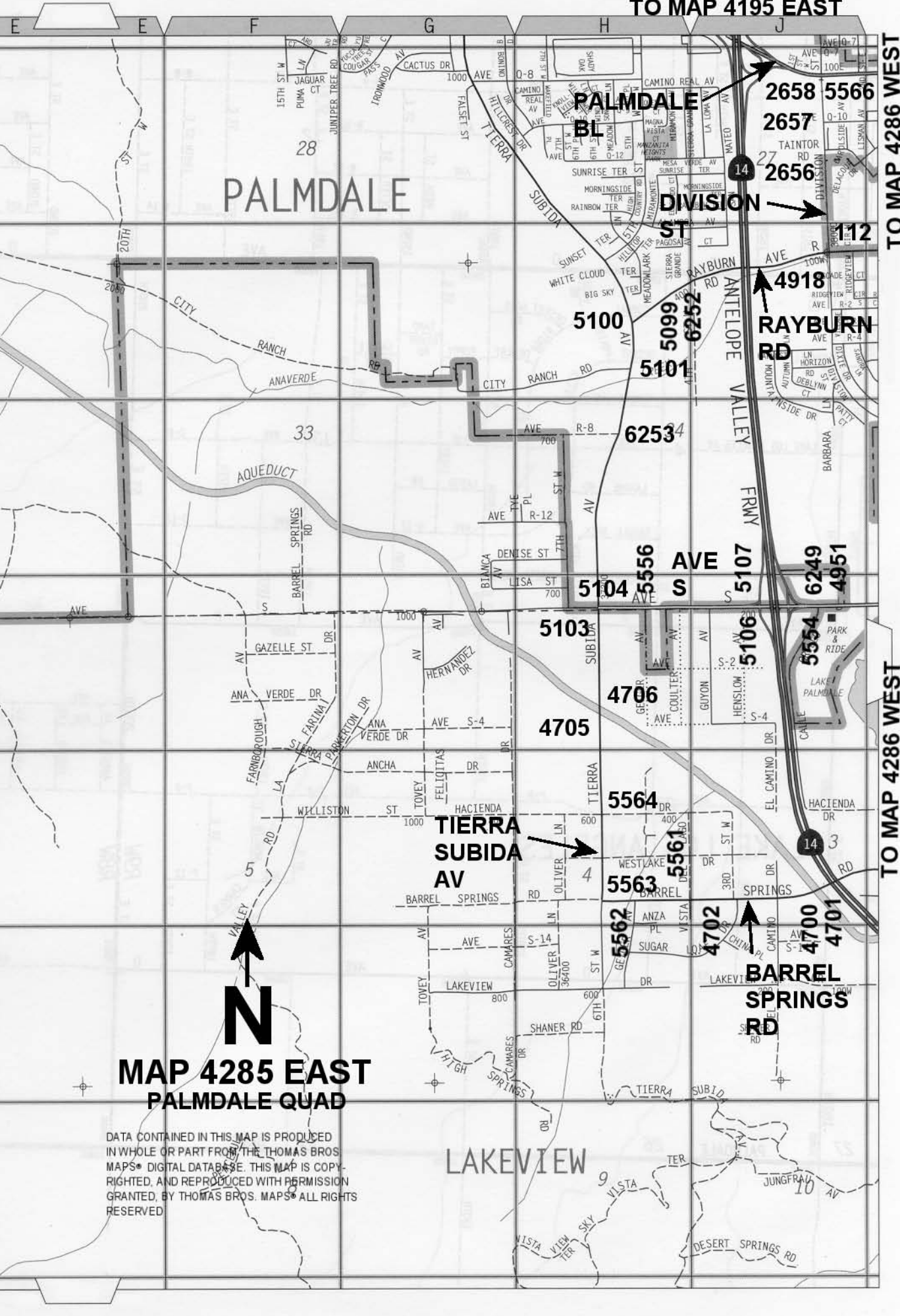

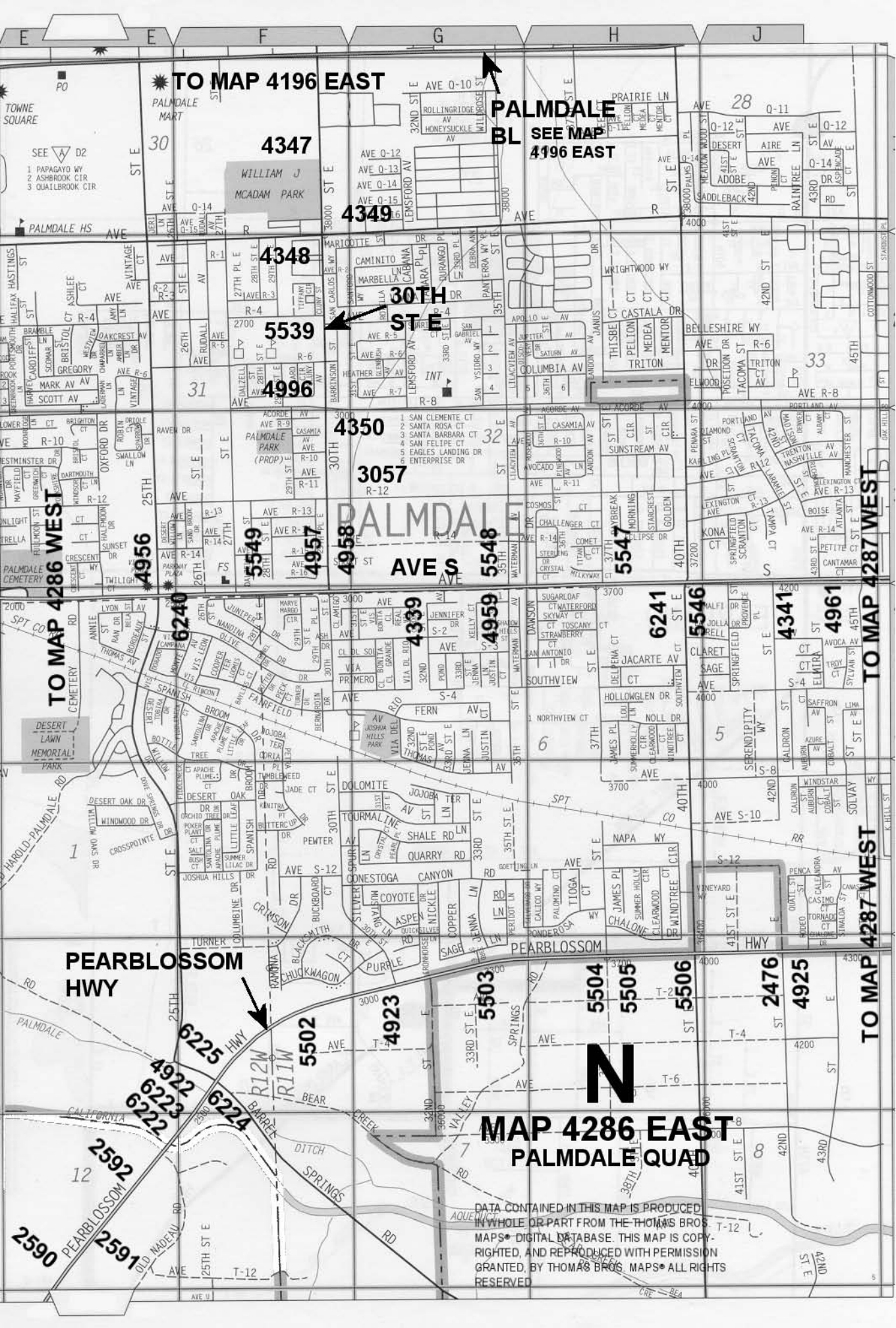

★ TO MAP 4196 EAST

PALMDALE BL
SEE MAP
4196 EAST

4347

4348

5539

4996

4349

4350

3057

4957

4339

AVE S

5548

5547

6241

5546

4341

4961

TO MAP 4286 WEST

TO MAP 4287 WEST

PEARBLOSSOM HWY

N
MAP 4286 EAST
PALMDALE QUAD

DATA CONTAINED IN THIS MAP IS PRODUCED IN WHOLE OR PART FROM THE THOMAS BROS. MAPS® DIGITAL DATABASE. THIS MAP IS COPYRIGHTED, AND REPRODUCED WITH PERMISSION GRANTED, BY THOMAS BROS. MAPS®. ALL RIGHTS RESERVED.

2590 PEARBLOSSOM
2591
2592
2593
2594
2595
2596
2597
2598
2599
2600

42ND ST
43RD ST
44TH ST
45TH ST

TO MAP 4196 WEST

TO MAP 4285 EAST

TO MAP 4285 EAST

TO MAP 4285 EAST



TO MAP 4196 EAST (PALMDALE BL)

MAP 4286 WEST PALMDALE QUAD

TO MAP 4286 EAST

TO MAP 4286 EAST

DATA CONTAINED IN THIS MAP IS PRODUCED IN WHOLE OR PART FROM THE THOMAS BROS. MAPS® DIGITAL DATABASE. THIS MAP IS COPYRIGHTED, AND REPRODUCED WITH PERMISSION GRANTED, BY THOMAS BROS. MAPS® ALL RIGHTS RESERVED

TO MAP 4376 WEST

TO MAP 4197 WEST

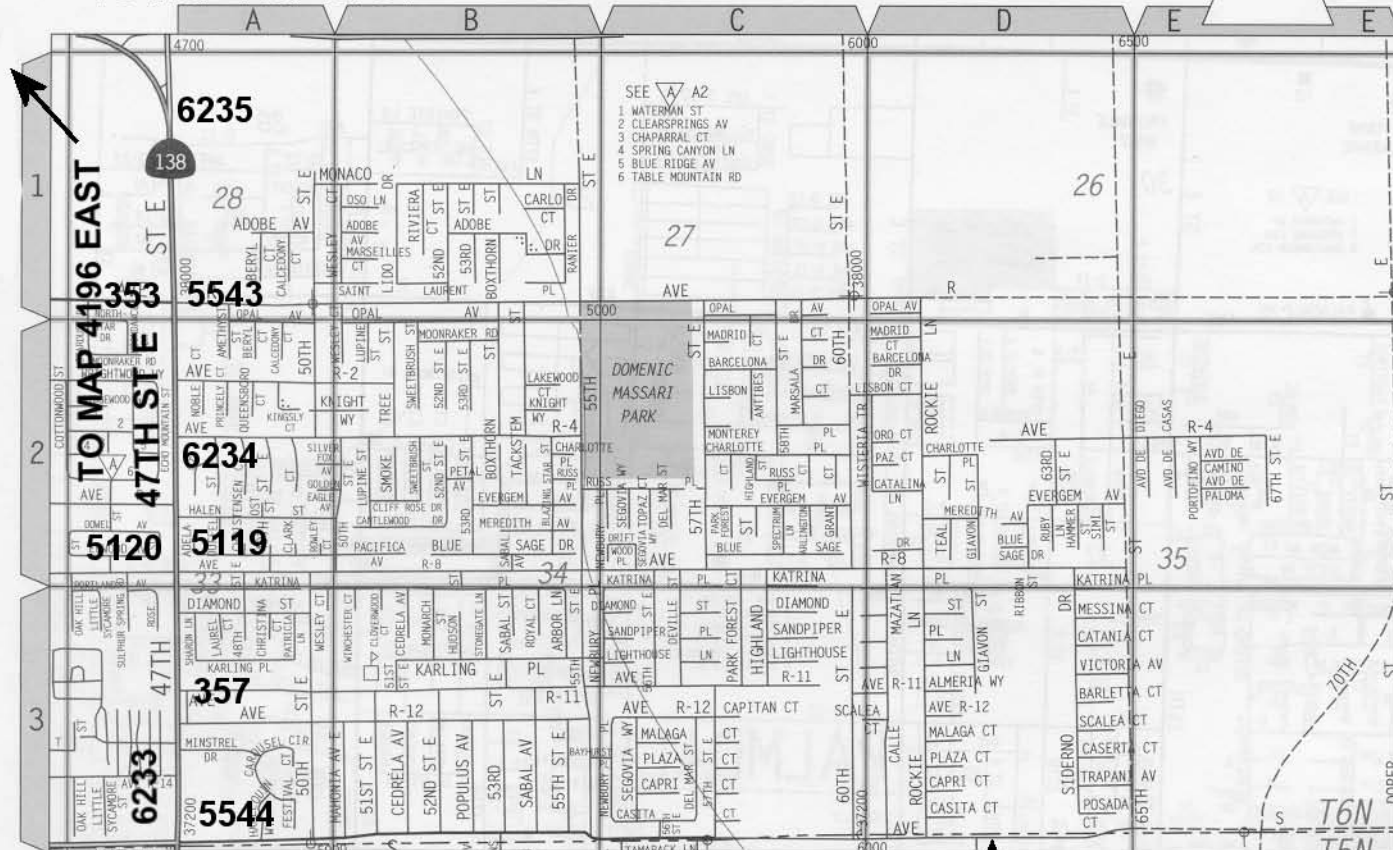

- SEE A2
- 1 WATERMAN ST
 - 2 CLEARSPRINGS AV
 - 3 CHAPARRAL CT
 - 4 SPRING CANYON LN
 - 5 BLUE RIDGE AV
 - 6 TABLE MOUNTAIN RD

DATA CONTAINED IN THIS MAP IS PRODUCED IN WHOLE OR PART FROM THE THOMAS BROS. MAPS® DIGITAL DATABASE. THIS MAP IS COPYRIGHTED, AND REPRODUCED WITH PERMISSION GRANTED, BY THOMAS BROS. MAPS® ALL RIGHTS RESERVED

MAP 4287 WEST PALMDALE QUAD



TO MAP 4377 EAST

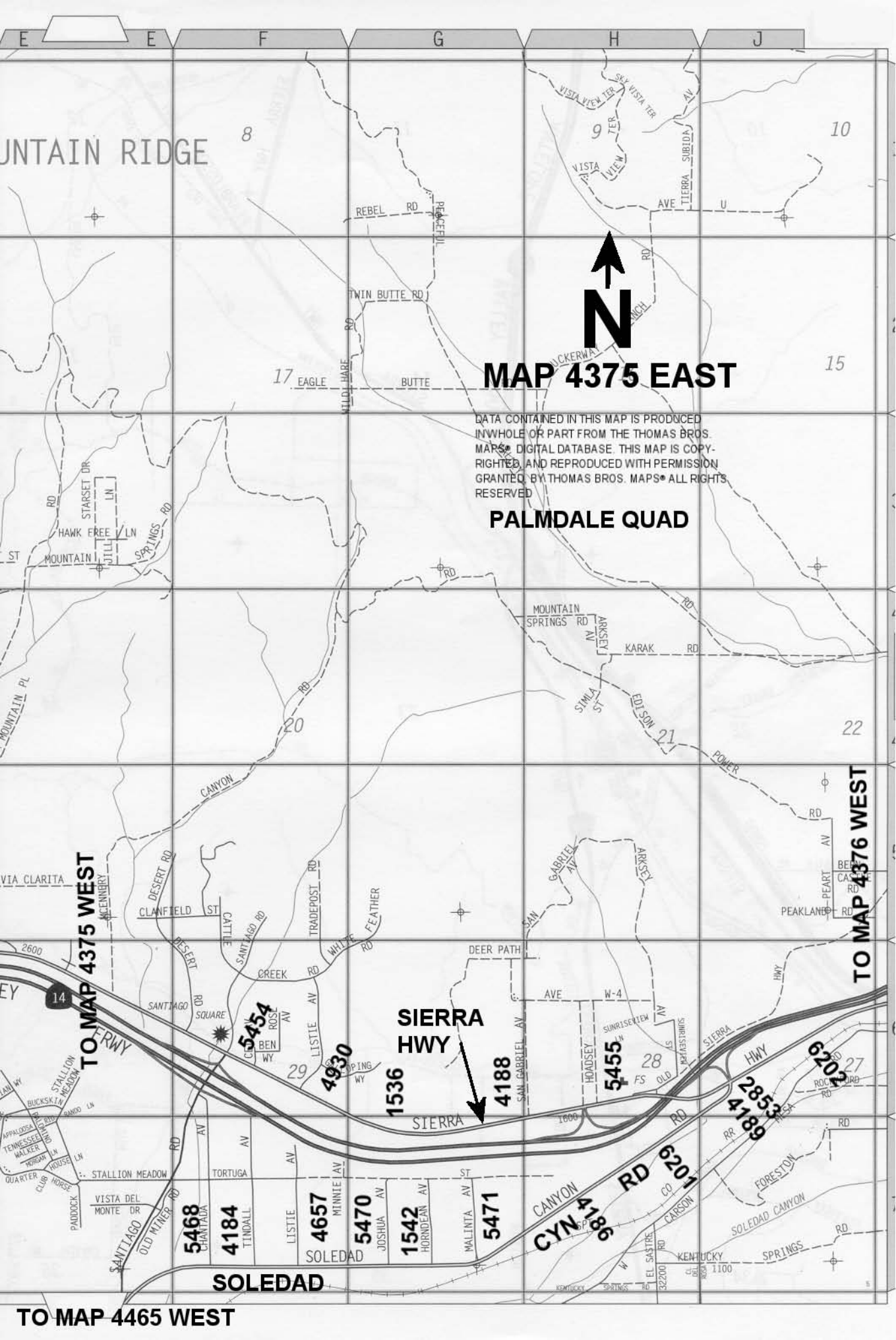

MOUNTAIN RIDGE

MAP 4375 EAST

DATA CONTAINED IN THIS MAP IS PRODUCED IN WHOLE OR PART FROM THE THOMAS BROS. MAPS® DIGITAL DATABASE. THIS MAP IS COPYRIGHTED AND REPRODUCED WITH PERMISSION GRANTED BY THOMAS BROS. MAPS® ALL RIGHTS RESERVED.

PALMDALE QUAD



TO MAP 4375 WEST

TO MAP 4376 WEST

TO MAP 4465 WEST

SIERRA HWY

SOLEDAD

CYN 4186

5468 CHANTADA

4184 TINDALL

LISTIE AV

4657 SOLEDAD

MINNIE AV

5470 JOSHUA AV

1542 HORNDJEAN AV

MALINTA AV

5471

SIERRA

1536

4188

5455

RD 6201

RD 6202

RD 4189

RD 2853

RD 4186

RD 6202

RD 27

RD 28

RD 29

RD 30

14

5454

4930

1536

4188

5455

RD 6201

RD 6202

RD 4189

RD 2853

RD 4186

RD 6202

RD 27

RD 28

RD 29

RD 30

14

22

15

8

9

10

17

20

29

28

22

15

10

8

9

10

17

20

29

28

22

15

10

8

9

10

17

20

29

28

22

15

10

8

9

10

17

20

29

28

22

15

10

8

9

10

17

20

29

28

22

15

10

8

9

10

17

20

29

28

22

15

10

8

9

10

17

20

29

28

22

15

10

8

9

10

17

20

29

28

22

15

10

8

9

10

17

20

29

28

22

15

10

8

9

10

17

20

29

28

22

15

10

8

9

10

17

20

29

28

22

15

10

8

9

10

17

20

29

28

22

15

10

8

9

10

17

20

29

28

22

15

10

8

9

10

17

20

29

28

22

15

10

8

9

10

17

20

29

28

22

15

10

8

9

10

17

20

29

28

22

15

10

8

9

10

17

20

29

28

22

15

10

8

9

10

17

20

29

28

22

15

10

8

9

10

17

20

29

28

22

15

10

8

9

10

17

20

29

28

22

15

10

8

9

10

17

20

29

28

22

15

10

8

9

10

17

20

29

28

22

15

10

8

9

10

17

20

29

28

22

15

10

8

9

10

17

20

29

28

22

15

10

8

9

10

17

20

29

28

22

15

10

8

9

10

17

20

29

28

22

15

10

8

9

10

17

20

29

28

22

15

10

8

9

10

17

20

29

28

22

15

10

8

9

10

17

20

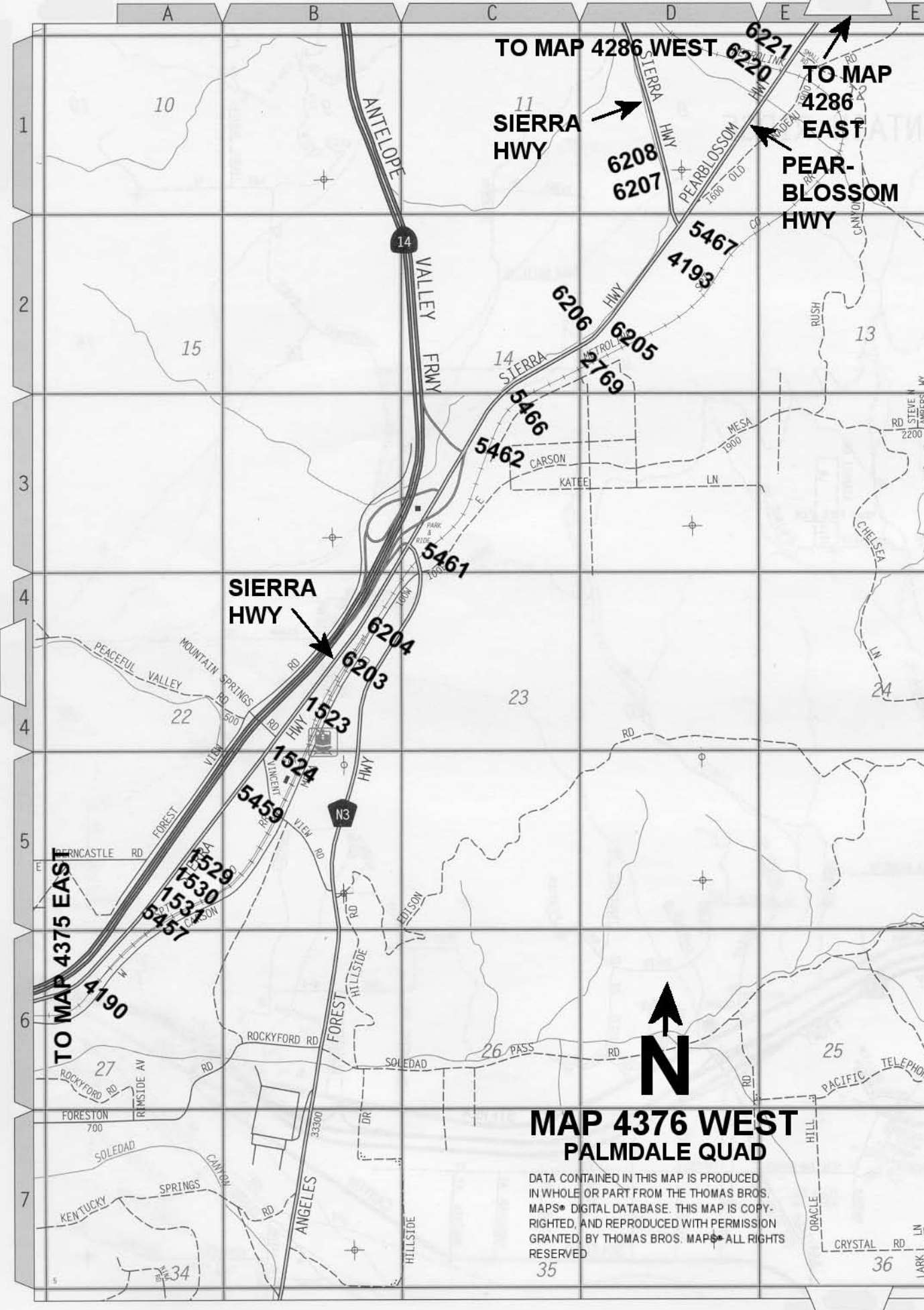

TO MAP 4286 WEST
SIERRA HWY
 6208
 6207
 TO MAP 4286 EAST
PEAR-BLOSSOM HWY
 6221
 6220

SIERRA HWY
 6204
 6203
 1523
 1524

TO MAP 4375 EAST
 4190
 1529
 1530
 1531
 5457

**MAP 4376 WEST
 PALMDALE QUAD**

DATA CONTAINED IN THIS MAP IS PRODUCED IN WHOLE OR PART FROM THE THOMAS BROS. MAPS® DIGITAL DATABASE. THIS MAP IS COPYRIGHTED, AND REPRODUCED WITH PERMISSION GRANTED BY THOMAS BROS. MAPS® ALL RIGHTS RESERVED

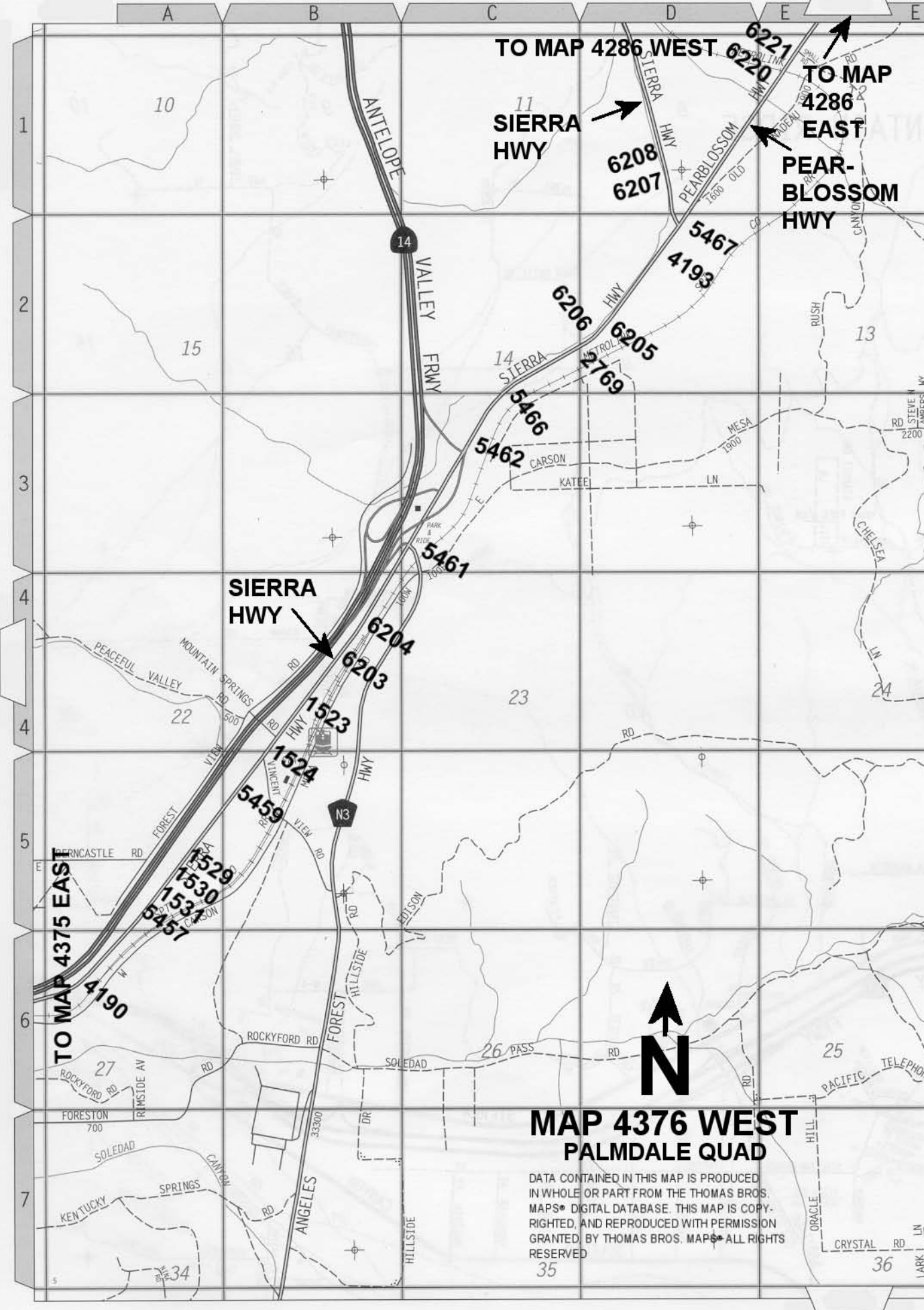

TO MAP 4287 EAST

TO MAP 4287 WEST

PEARBLOSSOM HWY

TIONAL

FOREST

PALMDALE

87TH ST E

LLANO QUAD

MAP 4377 EAST PALMDALE QUAD

DATA CONTAINED IN THIS MAP IS PRODUCED IN WHOLE OR PART FROM THE THOMAS BROS. MAPS® DIGITAL DATABASE. THIS MAP IS COPYRIGHTED, AND REPRODUCED WITH PERMISSION GRANTED BY THOMAS BROS. MAPS® ALL RIGHTS RESERVED

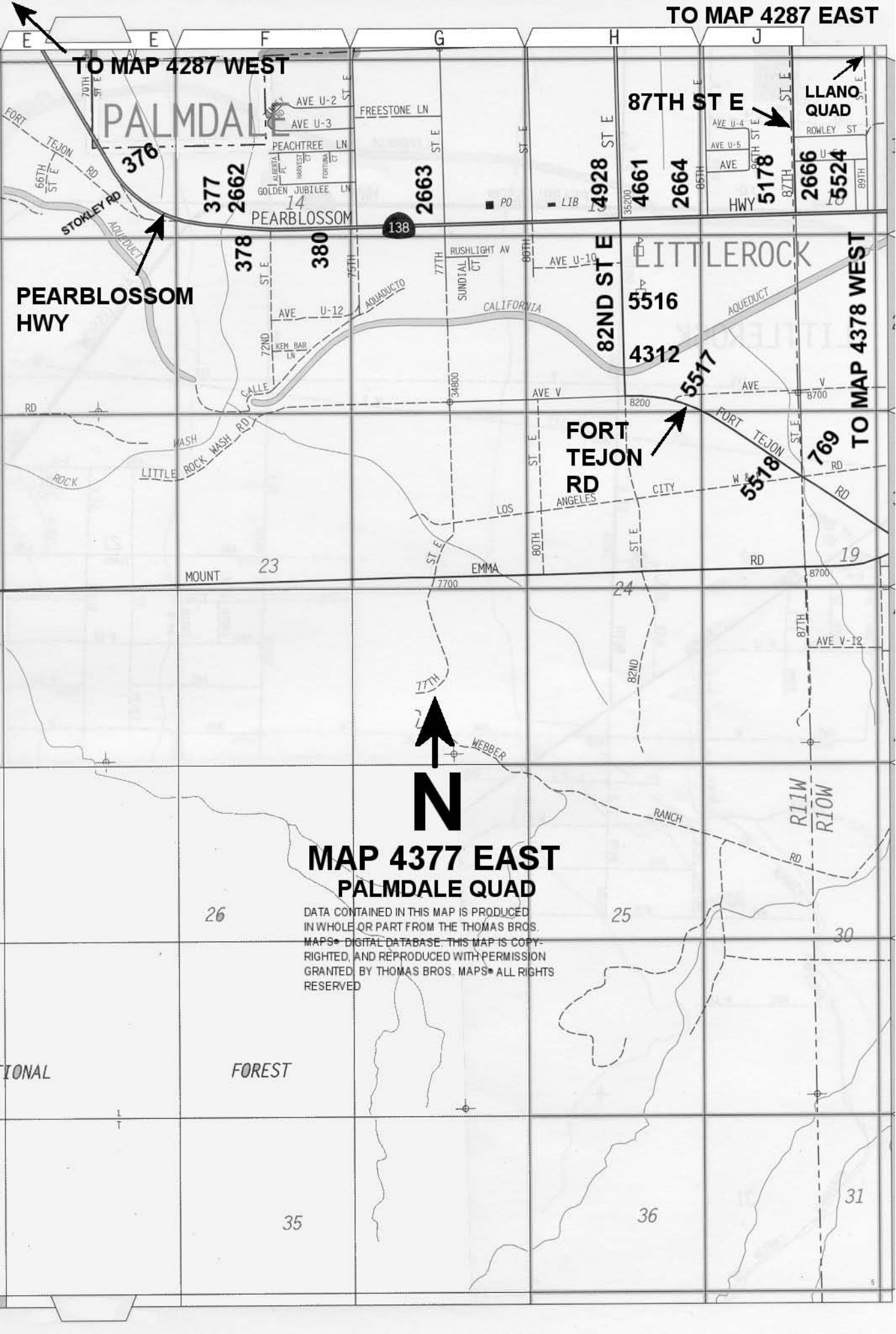

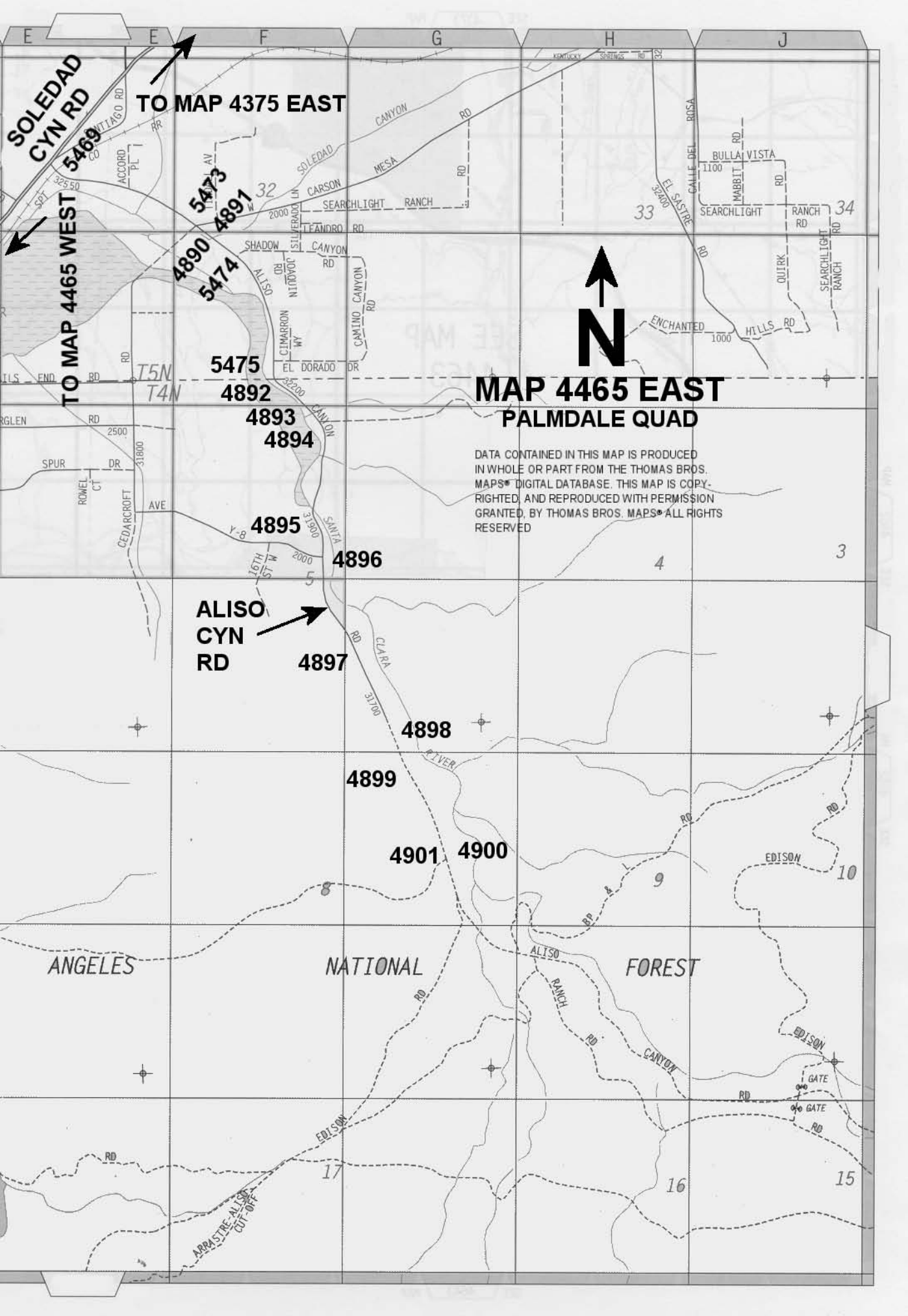

SOLEDAD CYN RD

TO MAP 4375 EAST

TO MAP 4465 WEST

5473

4890 4891

5474

5475

4892

4893

4894

4895

4896

ALISO CYN RD

4897

4898

4899

4901

4900

ANGELES

NATIONAL

FOREST

**MAP 4465 EAST
PALMDALE QUAD**

DATA CONTAINED IN THIS MAP IS PRODUCED IN WHOLE OR PART FROM THE THOMAS BROS. MAPS® DIGITAL DATABASE. THIS MAP IS COPYRIGHTED, AND REPRODUCED WITH PERMISSION GRANTED, BY THOMAS BROS. MAPS® ALL RIGHTS RESERVED

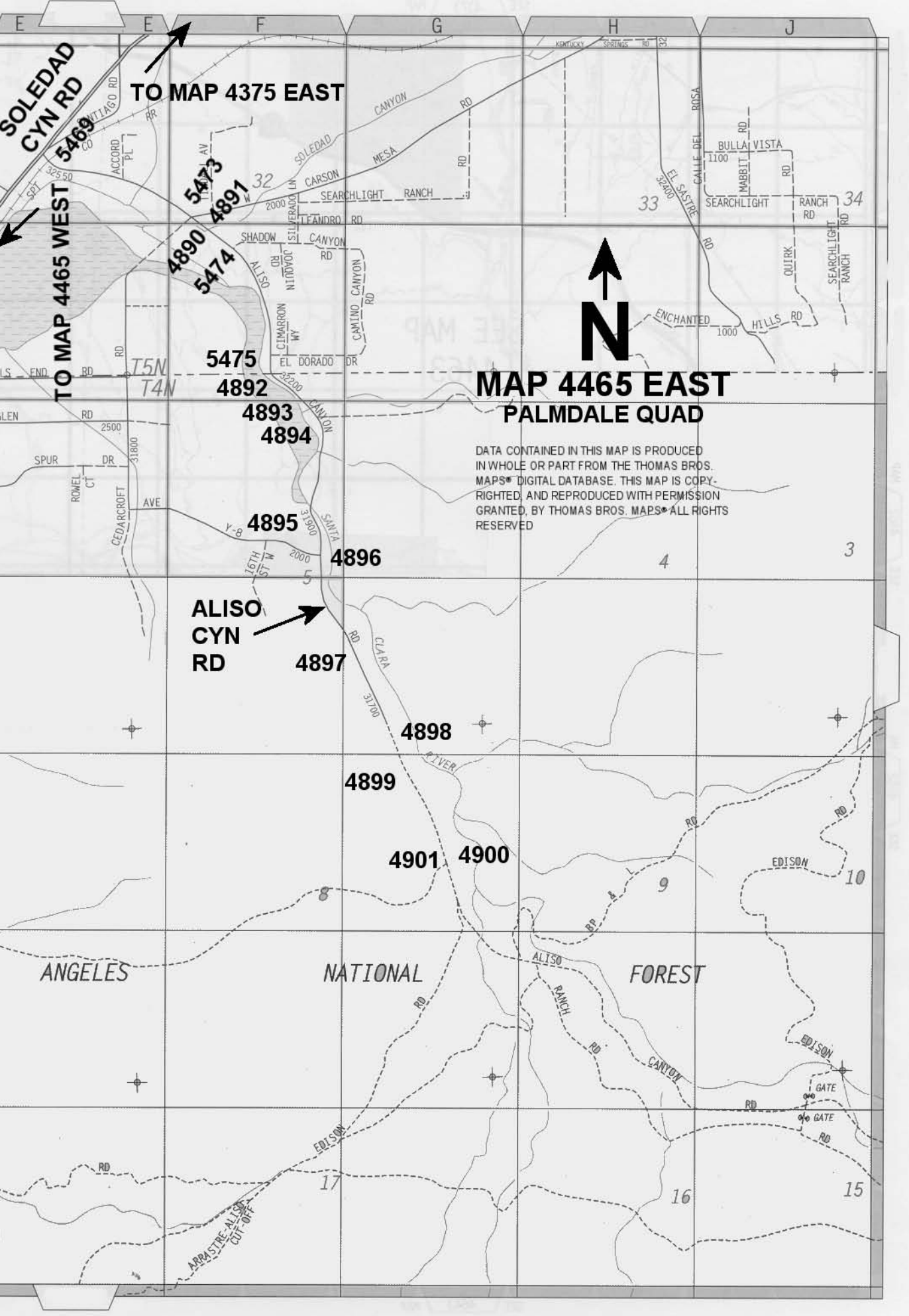

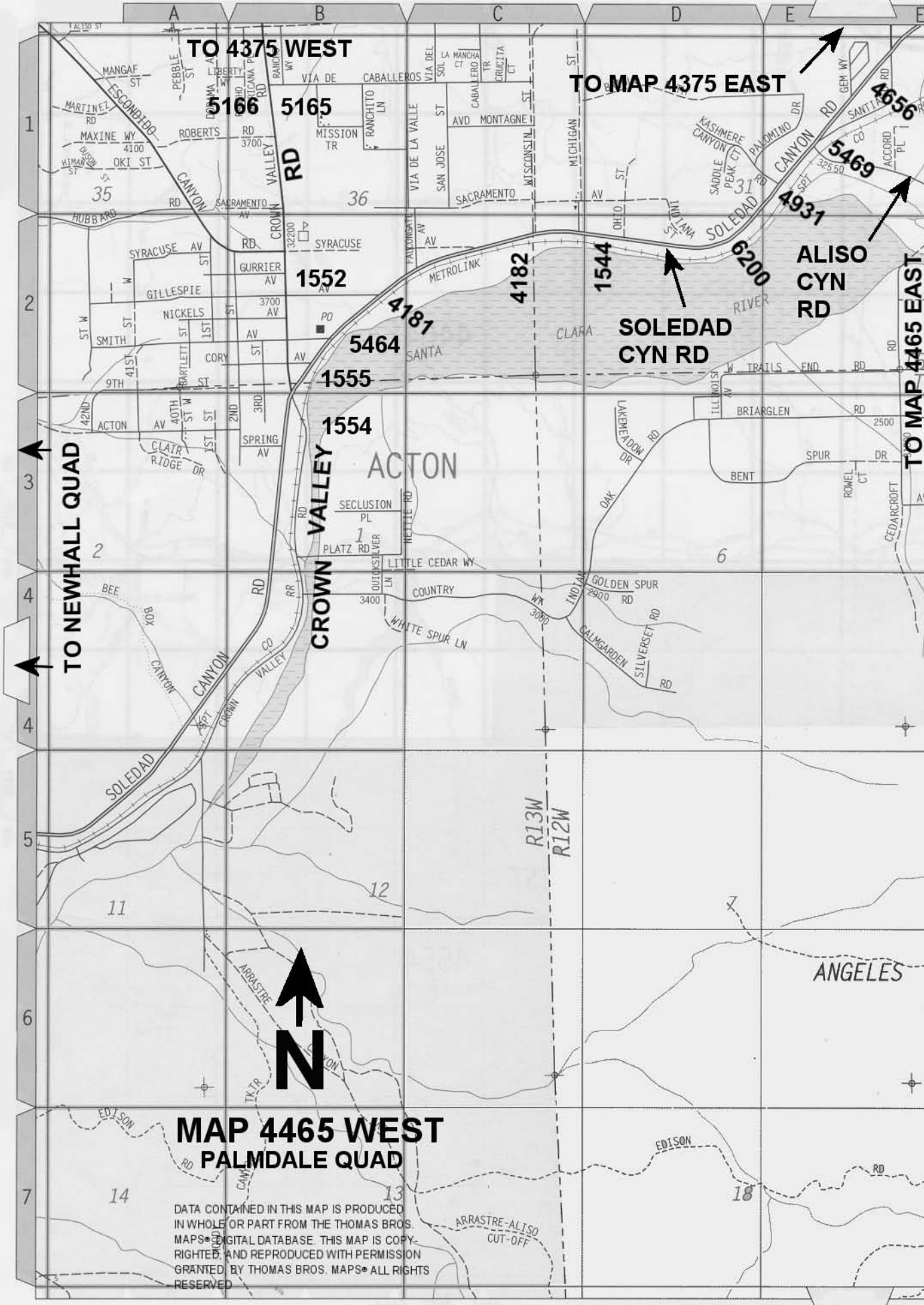

TO 4375 WEST

TO MAP 4375 EAST

5166 5165

4656

5469

4931

1552

4182

1544

ALISO CYN RD

5464

SOLEDAD CYN RD

1555

1554

CROWN VALLEY RD

ACTON

TO MAP 4465 EAST

TO NEWHALL QUAD

**MAP 4465 WEST
PALMDALE QUAD**

DATA CONTAINED IN THIS MAP IS PRODUCED IN WHOLE OR PART FROM THE THOMAS BROS. MAPS® DIGITAL DATABASE. THIS MAP IS COPYRIGHTED AND REPRODUCED WITH PERMISSION GRANTED BY THOMAS BROS. MAPS® ALL RIGHTS RESERVED



QUAD YEAR	ELEV FOOT/METER	DESCRIPTION	BM NUMBER
PALMDALE (2004)	2,720.515 829.215	CS MON IN WELL DN 350MM @ C/L INT DIVISION ST & AVE R MKD (27,26,34,35,T6N,R12W)	L 112
BASELINE (1998)	2,860.283 871.816	CS MON IN WELL 600MM DN @ C/L INT AVE U & 87TH ST E MKD (SEC 12,13,7,18,T5N,R11W&10W)	L 139
BASELINE (1998)	2,863.482 872.791	RDBM TAG IN N SIDE CONC FTG OF 50MM FENCE POST 41M W/O C/L 87TH ST E & 7.5M S/O C/L AVE U	L 140
BASELINE (1998)	2,779.630 847.233	CS MON IN WELL 300MM DN ON C/L AVE T & 87TH ST E MKD (SEC 1,6,12,7,T5N,R11W,R10W)	L 143
BASELINE (1998)	2,688.495 819.455	RDBM TAG @ SW COR OF CONC SLAB 9.4M N/O C/L AVE R-8 & 13.7M E/O C/L 90TH ST E	L 150
BASELINE (1998)	2,674.440 815.171	L&T IN SE COR CONC SLAB @ SE COR OF BLOCK BLDG #37855 90TH ST E 39.6M W C/L & 152M N/O AVE R-4	L 151
BASELINE (1998)	2,666.172 812.651	CS MON IN WELL 375MM DN @ C/L INT 90TH ST E & AVE R MKD (SEC 29,30,31,32,R10W,T6N)	L 152
PALMDALE (2004)	2,638.874 804.331	CS MON 50MM UP 14M N/O C/L PALMDALE BLVD & 14M E/O C/L 65TH ST E MKD (RE 63) MKR 600MM N MON	L 164
PALMDALE (2004)	2,638.310 804.159	CS MON IN WELL @ C/L INT PALMDALE BLVD & 65TH ST E MKD (CTR SEC 26,R11W,T6N)	L 165
PALMDALE (2004)	2,618.075 797.992	USC&GS MON 100MM UP 71M W/O C/L 50TH ST E & 13.5M N/O C/L PALMDALE BLVD MKD (E-306 1935)	L 171
BASELINE (1998)	2,497.042 761.100	USC&GS DISC IN CONC 28M N & 19M W/O C/L INT AVE M & 40TH ST W MKD (F 489 1955)	L 172
PALMDALE (2004)	2,598.759 792.104	RDBM TAG IN W CB 25M N/O BCR @ NW COR 35TH ST E & PALMDALE BLVD 49M N & 9M W/O C/L INT	L 205
PALMDALE (2004)	2,603.885 793.667	RDBM TAG N CB (SERV RD) 450MM W/O BCR @ NW COR PALMDALE BLVD & 32ND ST E 24M N & 14.5M W/O C/L INT	L 206
BASELINE (1998)	2,592.026 790.051	CS MON IN WELL 600MM DN @ C/L INT 90TH ST E & AVE O-8 MKD (1/4 COR 18,17,T6N,R10W) 11M SW/O PP #373162E	L 226
BASELINE (1998)	2,578.945 786.064	RDBM TAG IN CONC FENCE FTG @ EDISON SUB STA @ SE COR 90TH ST E & AVE O 9M E & 9M S/O C/L INT	L 230
BASELINE (1998)	2,563.338 781.307	CS MON IN WELL 550MM DN @ C/L INT 90TH ST E & AVE N-8 MKD (1/4 COR 7,8,T6N,R10W)	L 235
BASELINE (1998)	2,538.446 773.720	CS MON IN WELL 450MM DN @ C/L INT 90TH ST E & AVE M-8 MKD (1/4 COR 5,6,T6N,R10W)	L 242
BASELINE (1998)	2,521.097 768.432	CS MON IN WELL 450MM DN @ C/L INT AVE M & 25TH ST W MKD (1/4 COR 32,5,T6N,R12W)	L 334
BASELINE (1998)	2,523.131 769.052	USC&GS MON IN CONC FL 91.5M E/O C/L 30TH ST W & 10.5M N/O C/L AVE M MKD (E 489 1955) MKR POST 600MM W/O MON OPP HSE #2840	L 336
BASELINE (1998)	2,517.833 767.437	CS MON IN WELL DN 600MM @ C/L INT AVE M & 30TH ST W MKD (SEC COR 31,32,5,6,T7N,T6N,R12W,)	L 337

QUAD YEAR	ELEV FOOT/METER	DESCRIPTION	BM NUMBER
PALMDALE (2004)	2,689.896 819.883	RDBM TAG IN N CB 15M W/O BCR @ NW COR BEECHDALE DR & 10TH ST W 39.5M W & 5.5M N/O C/L INT	L 347
PALMDALE (2004)	2,689.888 819.880	RDBM TAG IN S CB 300MM W/O BCR @ SW COR BEECHDALE DR & 10TH ST W 5.5M S & 23.5M W/O C/L INT	L 348
PALMDALE (2004)	2,638.532 804.227	L&BN IN E END OF CONC SLAB @ GATE ENT ON N SIDE AVE R 9.5M N C/L & 67M W/O C/L 47TH ST E (260MM S/O CTR 190MMX190MM WOOD GATE POST)	L 353
PALMDALE (2004)	2,672.818 814.677	RDBM TAG IN E CB 300MM S/O BCR @ SE COR 47TH ST E & AVE R-12 12M E & 17M S/O C/L INT	L 357
PALMDALE (2004)	2,777.684 846.641	L&T NR SLY END OF CONC SLAB TO BLDG #5810 PEARBLOSSOM HWY 24.5M W/O C/L & 644M S/O AVE T	L 371
PALMDALE (2004)	2,863.811 872.892	RDBM MON IN WELL 14M NE/O C/L PEARBLOSSOM HWY & 158M NWLY STOKELY RD 35M NLY PP #4145772E MKR POST 1M S/O MON 2.7M N/O N EDGE PVMT 49M SE/O PALMDALE CITY LIMIT SIGN	L 376
PALMDALE (2004)	2,888.897 880.538	RDBM TAG IN W ABUT OF BRIDGE #53-303 OVER LITTLE ROCK CREEK 11.5M N/O C/L PEARBLOSSOM HWY	L 377
PALMDALE (2004)	2,889.280 880.655	RDBM TAG IN E ABUT OF BRIDGE #53-303 OVER LITTLE ROCK CREEK 1.3M N/O C/L PEARBLOSSOM HWY	L 378
PALMDALE (2004)	2,899.456 883.757	L&T IN SW COR CONC WK IN FRONT OF BLDG #7313 PEARBLOSSOM HWY 18.5M N C/L & 483M E/O BRIDGE #53-303 OVER LITTLE ROCK CR	L 380
BASELINE (1998)	2,494.191 760.231	CS MON IN WELL 350MM DN @ C/L INT AVE M & 50TH ST W MKD (CO SUR 35,36,2,1,T7N,T6N,R13W,1927)	L 394
BASELINE (1998)	2,499.562 761.868	CS MON IN WELL 450MM DN @ C/L INT AVE M & 55TH ST W MKD (CO SUR 1/4 COR SEC 35,2,R13W,T7N,T6N)	L 395
BASELINE (1998)	2,516.852 767.138	CS MON IN WELL 600MM DN @ C/L INT AVE M & 60TH ST W MKD (SEC COR 34,35,3,2,R13W,T7N,T6N,)	L 397
PALMDALE (2004)	2,643.720 805.808	USGS MON 250MM UP 9M N/O C/L AVE N & 13.5M E/O C/L 50TH ST W MKD (R 50 1929)	L 406
PALMDALE (2004)	2,834.666 864.009	USC&GS MON 400MM UP 13M W/O C/L SPRR & 38.5M N/O C/L BARREL SPRINGS RD W & 65.5M W/O C/L SIERRA HWY MKD (M 429 1935)	L 451
PALMDALE (2004)	2,713.908 827.202	USC&GS MON 75MM UP 14.5M W/O C/L SIERRA HWY & 24M S/O C/L PROD AVE R-8 MKD (H 427 1935) MKR POST 300MM N/O MON	L 456
PALMDALE (2004)	2,594.928 790.936	CS MON IN WELL 275MM DN @ C/L INT 10TH ST E & AVE P MKD (SEC COR 13,14,23,24,R12W,T6N,RE 5869) NOTE: MON RAISED PRIOR TO 1998 ADJUSTMENT	L 502
PALMDALE (2004)	2,560.794 780.532	CS MON IN WELL 300MM DN ON C/L AVE P & 8M E/O C/L 25TH ST E MKD (1/4 COR 18,19,R11W,T6N)	L 508
PALMDALE (2004)	2,554.144 778.505	CS MON IN WELL 400MM DN @ C/L INT AVE P & 30TH ST E MKD (17-18-19-20,R11W,T6N)	L 510
PALMDALE (2004)	2,583.525 787.461	L&BR IN E CB 600MM S/O BCR @ SE COR AVE Q & 30TH ST E 12M E & 22M S/O C/L INT	L 515

QUAD YEAR	ELEV FOOT/METER	DESCRIPTION	BM NUMBER
PALMDALE (2004)	2,553.777 778.394	CS MON IN WELL 430MM DN @ C/L INT AVE P & 35TH ST E MKD (1/4COR SEC 17,20,R11W,T6N)	L 516
PALMDALE (2004)	2,553.699 778.370	CS MON IN WELL 450MM DN @ C/L INT AVE P & 40TH ST E MKD (SEC COR 16,17,20,21,R11W,T6N 1926)	L 518
PALMDALE (2004)	2,559.240 780.059	CS MON IN WELL 700MM DN @ C/L INT AVE P & 45TH ST E MKD (1/4 COR 16,21,R11W,T6N)	L 520
PALMDALE (2004)	2,562.603 781.084	CS MON IN WELL 800MM DN @ C/L INT AVE P & 50TH ST E MKD (SEC COR 15-16-21-22 R11W,T6N)	L 523
PALMDALE (2004)	2,582.086 787.022	CS MON IN WELL 550MM DN @ C/L INT 50TH ST E & AVE P-8 MKD (1/4 COR 21-22,R11W,T6N)	L 524
PALMDALE (2004)	2,600.358 792.592	CS MON IN WELL 450MM DN @ C/L INT 50TH ST E & AVE Q MKD (SEC COR 21-22-27-28 R11W T6N)	L 527
PALMDALE (2004)	2,502.619 762.801	CS MON IN WELL 425MM DN @ C/L INT AVE N & 50TH ST E E MKD (SEC COR 3,4,9,10,T6N,R11W)	L 696
PALMDALE (2004)	2,532.944 772.044	CS MON IN WELL 450MM DN @ C/L INT 50TH ST E & AVE O MKD (SEC COR 9,10,15,16,T6N,R11W)	L 699
PALMDALE (2004)	2,546.446 776.159	CS MON IN WELL 400MM DN @ C/L INT 50TH ST E & AVE A-8 PROP MKD (1/4 COR 15,16,T6N,R11W)	L 701
PALMDALE (2004)	3,006.510 916.387	RDBM TAG IN SW LEG TOWER #ADL-TOL I31-5 @ NE COR 87TH ST E & FORT TEJON RD 15M N & 29M E/O C/L INT	L 769
PALMDALE (2004)	3,092.526 942.605	RDBM MON IN WELL 200MM DN 15M N C/L FORT TEJON RD & 45M W/O 92ND ST E 92M W/O MI MKR #1.07 50MM IP MKR POST 600MM N/O MON CUT OFF TELE POLE 1.5M N/O MON	L 770
PALMDALE (2004)	3,101.034 945.198	RDBM MON IN WELL 200MM DN 15M S/O C/L FORT TEJON RD & 310M E/O MT EMMA RD 35.5M W/O MI MKR #1.07 50MM IP MKR 600MM S/O MON 12M E/O C/L 92ND ST E	L 771
PALMDALE (2004)	3,159.498 963.018	RDBM MON IN WELL 200MM DN 15M N C/L FORT TEJON RD & 161M E/O 96TH ST E 30.5M E/O MI MKR #1.73 50MM IP MKR 600MM N/O MON	L 772
PALMDALE (2004)	3,162.125 963.819	RDBM MON IN WELL 200MM DN 15M S C/L FT TEJON RD & 241M E/O 96TH ST E 64M W/O MI MKR #1.83 6M W PP #4040008E 50MM IP MKR 600MM S/O MON	L 773
PALMDALE (2004)	3,201.108 975.701	RDBM MON IN WELL 200MM DN @ NW COR FT TEJON RD & 101ST ST E 34M W & 15M N/O C/L INT MKD (1960) 1M S/O BARBWIRE FENCE & 13M W/O SE COR OF FENCE @ ANG PT	L 774
PALMDALE (2004)	3,205.468 977.030	RDBM MON IN WELL 200MM DN @ SW COR FORT TEJON RD & 101ST ST E 15M S & 34M W/O C/L INT MKD (1960) IP MKR 600MM S/O MON	L 775
BASELINE (1998)	3,268.825 996.340	RDBM MON IN WELL 200MM DN @ SW COR FORT TEJON RD & 106TH ST E 30.5M S & 15M W/O C/L INT MKD (1958) IP MKR 600MM W/O MON	L 776
BASELINE (1998)	3,167.815 965.552	CS MON IN WELL 600MM DN @ C/L INT 106TH ST E & AVE W (PROP) 805M N/O FORT TEJON RD MKD (SEC COR 20,21,28,29,R10W,T5N)	L 778

QUAD YEAR	ELEV FOOT/METER	DESCRIPTION	BM NUMBER
BASELINE (1998)	3,171.660 966.724	RDBM MON IN WELL 200MM DN @ NE COR 106TH ST E & AVE W PROP 30.5M N & 15M E/O C/L INT 835M N/O FORT TEJON RD MKD (1960) IP MKR 600MM E/O MON	L 779
BASELINE (1998)	3,119.177 950.727	RDBM MON IN WELL 200MM DN @ SW COR 106TH ST E & AVE V-8 27.5M S & 15M W/O C/L INT 50MM IP MKR 600MM W/O MON	L 780
BASELINE (1998)	3,117.796 950.306	40MM IP WITH CUT SPK IN WELL 200MM DN @ C/L INT 106TH ST E & AVE V-8	L 781
BASELINE (1998)	3,049.111 929.371	L&T IN SLY CONC FTG OF DWP TOWER #H220-1 @ SW COR 106TH ST E & AVE V 58M S & 17M W/O C/L INT	L 782
BASELINE (1998)	3,042.605 927.388	CS MON IN WELL 450MM DN @ C/L INT 106TH ST E & AVE V MKD (16,17,20,21,T5N,R10W)	L 783
BASELINE (1998)	2,966.949 904.328	USGS MON 250MM UP @ SW COR PEARBLOSSOM HWY & 106TH ST E 19M S & 13M W C/L INT MKD LS 23 1929	L 784
BASELINE (1998)	2,613.056 796.461	CSBM MON 125MM UP @ NW COR AVE M & 70TH ST W 23M N & 13.4M W/O C/L INT MKD (BM 104-17 1958) 50MM IP MKR 450MM E/O MON	L 905
BASELINE (1998)	2,646.934 806.787	CS MON IN WELL @ C/L INT PALMDALE BLVD & 90TH ST E MKD (1/4 SEC 29,30,T6N,R10W)	L 1015
BASELINE (1998)	2,528.994 770.839	CS BM MON 100MM UP @ NE COR AVE M & 90TH ST E 11M N & 11M E/O C/L INT MKD (BM 107-18 1961)	L 1182
BASELINE (1998)	2,539.624 774.079	CSBM MON 100MM UP @ NE COR 90TH ST E & AVE M-8 12M N & 11.6M E/O C/L INT MKD (BM 107-17 1961) MKR POST 1M E/O MON	L 1183
BASELINE (1998)	2,605.658 794.206	CSBM MON 150MM UP @ NE COR 90TH ST E & AVE P 9M N & 20.7M E/O C/L INT MKD (BM 107-12 1960)	L 1188
BASELINE (1998)	2,630.854 801.886	CS MON IN WELL 200MM DN @ C/L INT 90TH ST E & AVE Q MKD (SEC COR 19,20,29,30,R10W,T6N) NOTE: MON WAS RAISED AUG 1987	L 1191
BASELINE (1998)	2,647.265 806.888	CSBM MON FL @ NW COR 90TH ST E & PALMDALE BLVD 10M N & 20M W/O C/L INT MKD (BM 107-9 1960)	L 1193
BASELINE (1998)	2,950.086 899.188	CS BM MON 100MM UP @ SE COR PEARBLOSSOM HWY & 96TH ST E 9.4M S & 54M E/O C/L INT MKD (BM 106 -22 1958)	L 1205
BASELINE (1998)	2,957.350 901.402	CSBM MON 150MM UP 12M S/O C/L PEARBLOSSOM HWY & 672M W/O 106TH ST E 15M W/O CTR SMALL WASH MKD (BM 106-23 1958)	L 1206
BASELINE (1998)	3,404.655 1,037.741	USGS MON 150MM UP 37M E/O C/L SAN FRANCISQUITO CYN RD & 6.4M S/O C/L ELIZABETH LAKE RD MKD (3403 RESET SEPT 1939) IP MKR 300MM N/O MON	L 1329
BASELINE (1998)	3,453.527 1,052.637	CSBM MON 150MM UP 7.3M S C/L ELIZABETH LAKE RD & 1.45K E/O SAN FRANCISQUITO CYN RD 19M W DIRT RD TO HSE #13136 (3M N/O PP #767422E) MKD (BM 111-27 1960) IP MKR 600MM N/O MON	L 1331
PALMDALE (2004)	3,426.134 1,044.289	CSBM MON 150MM UP 11.6M N/O C/L ELIZABETH LAKE RD & 6K W/O 90TH ST W 3K E/O SAN FRANCISCO CYN RD MKD (BM 111-25 1960) IP MKR 600MM S/O MON	L 1333

QUAD YEAR	ELEV FOOT/METER	DESCRIPTION	BM NUMBER
PALMDALE (2004)	3,377.132 1,029.353	CSBM MON 150MM UP 25M S C/L ELIZABETH LAKE RD & 5.K W/O 90TH ST W 4.3M E/O C/L DIRT RD TO HSE HSE #11780 900MM W PP #59605H MKD (111-24 1960)	L 1334
PALMDALE (2004)	3,204.980 976.881	CSBM MON 150MM UP 9.4M N/O C/L ELIZABETH LAKE RD & 1.8K W/O 90TH ST W 17M N/O PP #2334393E 15M W/O CULV #10.92 MKD (BM 111-20 1959) IP MKR 600MM S/O MON	L 1338
PALMDALE (2004)	3,135.375 955.665	CSBM MON 150MM UP 8M S/O C/L ELIZABETH LAKE RD & 161M W/O 90TH ST W 900MM N/O PP (NO #) MKD (BM 111-18 1959) MKR POST 600MM N/O MON	L 1340
PALMDALE (2004)	3,114.617 949.338	CSBM MON 150MM UP 9M S/O C/L ELIZABETH LAKE RD & 563M E/O 90TH ST W 1.2M S/O PP (#4509790E) MKD (BM 111-17 1959) IP MKR 600MM S/O MON 10.7M W/O C/L E DRIVE HSE#8626	L 1341
PALMDALE (2004)	3,077.524 938.032	CSBM MON FLUSH 9M N/O C/L ELIZABETH LAKE RD & 322M E/O BOUQUET CYN RD 600MM N PP #486033H MKD (BM 111-15 1959) 11M E/O & OPP HSE #7650	L 1343
PALMDALE (2004)	3,070.699 935.952	CSBM MON 7.6M N/O C/L ELIZABETH LAKE RD & 483M E/O BOUQUET CYN RD 800MM SW/O PP #486030 MKD (BM NO. 16) 644M W/O GODDE HILL RD IRON MRK POST 150MM S/O MON	L 1344
PALMDALE (2004)	3,068.318 935.226	CS MON 200MM UP 7.6M N/O C/L ELIZABETH LAKE RD & 402M W/O GODDE HILL RD 1.2M N/O PP #1008495H MKD (PC 1) 58M E/O 75TH ST W (PVT RD)	L 1345
PALMDALE (2004)	3,059.292 932.475	CSBM MON FL 6.7M N C/L ELIZABETH LAKE RD & 17M W/O C/L GODDE HILL RD MKD (BM 111-14 1959) SUR MKR POST 300MM E/O MON	L 1346
PALMDALE (2004)	2,969.769 905.188	CSBM MON 150MM UP 8.5M N/O C/L ELIZABETH LAKE RD & 2K E/O GODDE HILL RD 600MM N/O PP (NO #) MKD (BM 111-11 1959)	L 1351
PALMDALE (2004)	2,923.296 891.023	CSBM MON 150MM UP 11M S/O C/L ELIZABETH LAKE RD & 3K E/O GODDE HILL RD 62M E/O DIRT RD 900MM S/O PP #485958H MKD (BM 111-10 1959) 50MM IP MKR POST 600MM S/O MON @ MI MRK #5.95	L 1354
PALMDALE (2004)	2,909.740 886.891	CSBM MON FL 11.3M N/O C/L ELIZABETH LAKE RD & 4K E/O GODDE HILL RD 900MM S/O PP #574515E 46M E/O GATE AND DIRT RD MKD (BM 111-9 1959) IP MKR 300MM S MON	L 1355
PALMDALE (2004)	2,854.085 869.928	CSBM MON FL 11.6M N/O C/L ELIZABETH LAKE RD & 3.4K W/O 25TH ST W 31M N/O PP #1030785H MKD (BM 111-8 1959) IP MKR 600MM W/O MON (161M E/O BM 4912)	L 1356
PALMDALE (2004)	2,832.694 863.408	USGS 90MM IP 450MM UP @ BASE OF RIDGE 65M S/O C/L ELIZABETH LAKE RD & 1.9K W/O 25TH ST W 163M E/O MI MKR #3.84 MKD (2831) IP MRK POST 600MM S/O MON	L 1359
PALMDALE (2004)	2,803.749 854.585	CSBM MON 150MM UP 7.6M N C/L ELIZABETH LAKE RD & 1.6K W/O 25TH ST W 13M W/O PP #574488E 38M W/O MI MKR #3.54 MKD (BM 111-5 1959) IP MKR 900MM E/O MON	L 1360
PALMDALE (2004)	2,791.478 850.845	USGS MON 17M N/O C/L ELIZABETH LAKE RD & 1.5K W/O 25TH ST W 31M NW/O PP #4267107E MKD (K 11 1929) SURVEY MKR 300MM S/O MON	L 1362

QUAD YEAR	ELEV FOOT/METER	DESCRIPTION	BM NUMBER
PALMDALE (2004)	2,776.405 846.251	CSBM MON 150MM UP 13M N/O C/L ELIZABETH LAKE RD & 805M W/O 25TH ST W 1M E/O WOOD FENCE COR MKD (BM 111-4 1959) SUR MKR POST 300MM S/O MON	L 1363
PALMDALE (2004)	2,760.592 841.431	CS MON IN WELL 500MM DN @ C/L INT ELIZABETH LAKE RD & 20TH ST W 8M N/O PP #640395H MKD (20,21,29,28,T6N,R12W)	L 1366
PALMDALE (2004)	2,761.952 841.846	CS MON IN WELL @ C/L INT ELIZABETH LAKE RD & & 15TH ST W MKD (1/4 COR 21,28,T6N,812W,RE 5869)	L 1367
PALMDALE (2004)	3,277.435 998.965	USC&GS MON FL 11M W/O C/L GODDE HILL RD & 1.1K N/O ELIZABETH LAKE RD 3.4M S C/L DIRT RD & 8M S/O S END GUARD RAIL MKD (F 1045 1960) 6.5M S/O & OPP MI MRK #2.44 E/O C/L	L 1368
PALMDALE (2004)	3,260.912 993.929	USC&GS MON 150MM UP 9.4M E/O C/L GODDE HILL RD & 2.3K N ELIZABETH LAKE RD 17M S/O N END GUARD RAIL MKD (E 1045 1960) SUR MKR 600MM S MON	L 1369
PALMDALE (2004)	2,983.523 909.381	USC&GS MON 300MM UP 11.3M W/O C/L GODDE HILL RD & 3.5K N/O ELIZABETH LAKE RD 10M S C/L DIRT RD 123M S/O CALIF AQUEDUCT MKD (D 1045 1960) MRK POST 300MM S/O MON	L 1370
BASELINE (1998)	2,528.397 770.657	CSBM MON 125MM UP 10.4M N/O C/L AVE M & 53.3M E/O C/L 35TH ST W MKD (BM 104-7 1958)	L 1373
BASELINE (1998)	2,570.490 783.487	CS MON IN WELL 450MM DN @ C/L INT AVE M & 45TH ST W OPP NE COR HSE #4506 MKD (1/4 COR SEC 1, 36,T6N,T7N,R13W)	L 1376
BASELINE (1998)	2,532.436 771.888	CSBM MON FL 8.5M S/O C/L AVE M & 12.5M W/O C/L 47TH ST W MKD (BM 104-12 1958) MKR 1M N/O MON	L 1377
PALMDALE (2004)	2,654.002 808.942	CS MON IN WELL 600MM DN @ C/L INT 10TH ST W & AVE 0-8 MKD (1/4 COR 15,16,T6N,R12W)	L 1378
PALMDALE (2004)	2,634.897 803.119	CS MON IN WELL 300MM DN @ C/L INT AVE O & 10TH ST W MKD (9,10,15,16,T6N,R12W,1928)	L 1379
PALMDALE (2004)	2,643.129 805.628	CS MON FLUSH @ NE COR AVE O & 15TH ST W 56.4M N & 7.6M E C/L INT MKD (BM 110-10 1958 RE 5869) MKR POST 300MM W/O MON	L 1380
PALMDALE (2004)	2,590.790 789.675	CS MON IN WELL 450MM DN @ C/L INT AVE N & 20TH ST W MKD (4,5,8,9,R12W,T6N,1929)	L 1383
PALMDALE (2004)	2,559.187 780.043	CSBM MON 100MM UP 11.6M W/O C/L 20TH ST W & 16.8M N/O C/L AVE M-8 4M S/O PP #2360132E MKD (BM 110-14 1958)	L 1384
PALMDALE (2004)	3,222.586 982.247	USGS MON 300MM UP 78M ELY/O C/L SIERRA HWY & 120M N C/L MOUNTAIN SPRINGS RD MKD (3219 BM 40) MKR POST 600MM NWLY/O MON	L 1523
PALMDALE (2004)	3,228.718 984.116	USC&GS MON FL 66M ELY/O C/L SIERRA HWY & 30M S/O C/L MOUNTAIN SPRINGS RD MKD (F 1000 1958) MKR POST 450MM SELY/O MON	L 1524
PALMDALE (2004)	3,187.484 971.548	USC&GS MON 100MM UP 14M NW/O C/L SIERRA HWY & 785M S/O C/L MOUNTAIN SPRINGS RD 73M S MI MKR #23.10 MKD (W 431 RESET 1955) MKR 600MM NELY/O MON USC&GS SIGN 300MM W/O MON	L 1529

QUAD YEAR	ELEV FOOT/METER	DESCRIPTION	BM NUMBER
PALMDALE (2004)	3,186.871 971.361	USC&GS MON FLUSH 22M SE C/L SIERRA HWY & 805M S/O MOUNTAIN SPRINGS RD 94M SLY MI MKR 23.10 MKD (SLOOT 1938) MKR POST 1M S/O MON	L 1530
PALMDALE (2004)	3,181.289 969.660	CS MON 125MM UP 47M SE/O C/L SIERRA HWY & 885M S/O MOUNTAIN SPRINGS RD 131M S/O MI MKR #23.10 @ NE COR CHAIN LINK FENCE MKD (1/4 SEC COR 22,27,R12W,T5N) MKR 600MM S MON	L 1531
PALMDALE (2004)	3,084.800 940.250	CSBM MON 150MM UP 402M E/O C/L LISTIE AVE & 22.6M N/O C/L SIERRA HWY 49M NW/O MI MKR #25.16 MKD (BM 201-68 1961 RE 5869) MKR 600MM S MON	L 1536
PALMDALE (2004)	3,084.993 940.309	CSBM MON IN W WINGWALL OF CULV 18M N C/L SIERRA HWY & 14M E/O C/L ACTON CYN RD E 1K W/O SANTIAGO RD NR MI MKR 26.49 MKD (BM 201-70 1961)	L 1538
PALMDALE (2004)	3,053.281 930.643	CSBM MON W END N HDWL CULV 10M N/O C/L SIERRA HWY & 1.6K E/O CROWN VALLEY RD MKD (BM 201-71 1961) @ MI MKR #27.01	L 1539
PALMDALE (2004)	2,987.662 910.642	CSBM MON 150MM UP 16.5M N/O C/L SIERRA HWY & 644M E/O CROWN VALLEY RD 12.2M W/O PP #2338851E MKD (201-72 1961 RE 5869) MKR POST 600MM N/O MON	L 1540
PALMDALE (2004)	2,951.866 899.731	USC&GS MON 150MM UP 71M S/O C/L SOLEDAD CYN RD & NR PROD OF HORNDEAN AVE MKD (C 487 1955) MKR POST 600MM E/O MON	L 1542
PALMDALE (2004)	2,773.252 845.290	USC&GS MON IN E END N HDWL SPRR CULV #424.95 33.5M SLY/O C/L SOLEDAD CYN RD & 114M E/O C/L MICHIGAN ST MKD (B 487 1955) OPP MI MKR #24.32	L 1544
BASELINE (1998)	2,967.514 904.500	CS MON FL @ NE COR CROWN VALLEY RD & SIERRA HWY 15.5M N & 9M E/O C/L INT 2.4M SE/O PP (NO#) MKD (R/W MON RE 2177)	L 1546
BASELINE (1998)	2,705.247 824.561	L&BN IN CONC DRWY TO HSE #32109 CROWN VALLEY RD 11.3M W/O C/L & 12M N/O C/L GILLESPIE AVE 1.9M E/O WROUGHT IRON GATE	L 1552
BASELINE (1998)	2,701.829 823.519	L&T IN W END OF CONC HDWL CULV 7.5M N/O C/L SOLEDAD CYN RD & 27.5M E/O C/L CROWN VALLEY RD	L 1554
BASELINE (1998)	2,701.133 823.307	USC&GS MON 300MM UP 9M E/O C/L CROWN VALLEY RD & 65M S/O C/L SOLEDAD CYN RD MKD (H 53 1926) 2M S/O PP #1020151H	L 1555
PALMDALE (2004)	2,578.472 785.921	CS MON IN WELL 600MM DN @ C/L INT AVE N & 35TH ST W (PROP) MKD (R12W,T6N,6,7,1927)	L 1797
PALMDALE (2004)	2,587.548 788.687	CS MON IN WELL 300MM DN @ C/L INT AVE N & 30TH ST W MKD (T6N,R12W,6,5,7,8,1927)	L 1799
PALMDALE (2004)	2,598.751 792.102	CS MON IN WELL 300MM DN @ C/L INT AVE N & 25TH ST W MKD (R12W,T6N,5,8,1929)	L 1802
BASELINE (1998)	2,564.267 781.590	CS MON IN WELL 600MM DN @ C/L INT AVE M & 65TH ST W MKD (1/4 COR 34,3,T6N,T7N,R13W)	L 1998
BASELINE (1998)	2,504.263 763.301	CSBM MON 100MM UP @ SW COR AVE M & 55TH ST W 12M S & 11.3M W/O C/L INT MKD (BM 104-14 1958)	L 2000
BASELINE (1998)	2,522.150 768.753	CS MON IN WELL 150MM DN @ C/L INT AVE M & 15TH ST W MKD (1/4 COR 33,4,T7N,T6N,R12W)	L 2002

QUAD YEAR	ELEV FOOT/METER	DESCRIPTION	BM NUMBER
BASELINE (1998)	2,521.301 768.494	CSBM MON 100MM UP @ NE COR AVE M & 15TH ST W 9.4M N & 65.5M E/O C/L INT MKD (BM 103-3 1958)	L 2003
BASELINE (1998)	2,525.412 769.747	CS MON 500MM DN @ C/L INT AVE M & 10TH ST W MKD (SEC COR 3,4,33,34,T7N,T6N,R12W)	L 2004
BASELINE (1998)	2,535.038 772.682	RDBM TAG IN N CB AVE M 12.2M N C/L & 402M E/O 6TH ST W @ PP #1613593E	L 2008
BASELINE (1998)	2,522.088 768.734	CSBM MON 100MM UP @ NW COR AVE M & 5TH ST E 12M N & 30.5M W/O C/L INT MKD (BM 121-1 1961) MKR POST 600MM S/O MON	L 2009
BASELINE (1998)	2,521.232 768.473	CS MON IN WELL 200MM DN @ C/L INT AVE M & 5TH ST E MKD (1/4 COR 35,2,T6N,R12W)	L 2010
BASELINE (1998)	2,506.924 764.112	CSBM MON 100MM UP @ NW COR AVE M & 10TH ST E 22M N & 12M W/O C/L INT MKD (BM 121-2 1961)	L 2011
BASELINE (1998)	2,506.757 764.061	CS MON IN WELL 200MM DN @ C/L INT AVE M & 10TH ST E MKD (SEC COR 35,36,1,2,R12W,T6N,T7N)	L 2012
BASELINE (1998)	2,478.748 755.524	L&BN IN CONC FTG OF CH LINK FENCE @ SW COR AVE M & 20TH ST E 15M N & 13.7M W/O C/L INT MKD BM	L 2016
BASELINE (1998)	2,489.874 758.915	CSBM MON FLUSH @ NW COR AVE M & 60TH ST E 9M N & 13M W/O C/L INT MKD (BM 121-11 1961) 50MM IP MKR 600MM E/O MON	L 2030
BASELINE (1998)	2,499.244 761.771	CS MON @ C/L INT AVE M (PROP) & 75TH ST E MKD (1/4 COR 36,1,T6N,T7N,R11W) MKR 900MM S/O MON	L 2033
BASELINE (1998)	2,502.183 762.667	RDBM MON IN WELL 200MM DN @ NW COR AVE M (PROP) & 80TH ST E 49M N & 7M W/O C/L INT BETWEEN PP #118566E & DEADMAN 50MM IP MKR 600MM W/O MON	L 2034
BASELINE (1998)	2,517.652 767.382	CS MON 350MM DN @ C/L INT AVE M (PROP) & 85TH ST E MKD (1/4 COR 31,6,T6N,T7N,R10W) MKR POST 600MM E/O MON	L 2035
BASELINE (1998)	2,724.755 830.507	RDBM MON IN WELL 200MM DN @ NW COR AVE M (PROP) & 80TH ST W 6M N & 4.6M W/O C/L INT MKD (1961) MKR POST 600MM W/O MON	L 2059
BASELINE (1998)	2,867.448 874.000	CS MON 300MM DN @ C/L INT AVE M (PROP) & 85TH ST W MKD (1/4 SEC 32,5,T6N,R13W) 11M N/O ELY MOST IRON PIPE GATE POST	L 2060
BASELINE (1998)	2,992.501 912.116	USC&GS MON 100MM UP @ NW COR AVE M (PROP) & 90TH W 3.4M NW/O APPROX C/L MKD (Z 1044 1960) MKR POST 600MM W/O MON	L 2061
BASELINE (1998)	2,759.739 841.170	CS MON FLUSH @ FUT C/L INT AVE L-8 & 90TH ST W MKD (1/4 COR 31,32,R13W,T7N,1927) MKR 3M W MON	L 2062
BASELINE (1998)	2,705.139 824.528	USC&GS MON 100MM UP 6M S/O C/L AVE L (DIRT) & 644M W/O 90TH ST W MKD (X 1044 1960) MKR POST 450MM N/O MON	L 2063
BASELINE (1998)	2,764.801 842.713	CS MON 600MM DN @ FUT C/L INT AVE L & 100TH ST W 12.8M NE FENCE COR & 9.8M NW/O 50MM IP MKR @ CL 4199 MKD (SEC COR 25,30,36,31,T7N,R14W)	L 2065
BASELINE (1998)	3,195.834 974.092	RDBM TAG IN ROCK & CONC HDWL 4.6M N/O APPROX C/L JOHNSON RD & 2.2K E/O LIMERIDGE DR 2M W/O MI MKR #11.79	L 2067

QUAD YEAR	ELEV FOOT/METER	DESCRIPTION	BM NUMBER
BASILINE (1998)	3,350.348 1,021.188	CSBM MON FLUSH 10.7M N/O C/L JOHNSON RD 26M W/O C/L WLY DRWY TO HSE #12215 & 1.5K E LIMERIDGE DR MKD (BM 119-32 1961) MKR PIPE 300MM S/O MON	L 2069
BASILINE (1998)	3,458.422 1,054.129	CS MON DN 250MM 16.8M S/O C/L JOHNSON RD & 483M E/O LIMERIDGE DR 15.2M E/O MI MKR #12.94 MKD (SEC COR 28,27,33,34,T7N,R14W) MKR 300MM N MON	L 2073
BASILINE (1998)	3,418.136 1,041.850	CS MON FL @ FENCE COR 52M W/O C/L LEAD HILL DR & 34M S/O C/L JOHNSON RD MKD (1/4 COR 28,33 ,R14W,T7N) 50MM IP MKR 600MM N/O MON	L 2076
BASILINE (1998)	3,411.168 1,039.726	DN IN SE CONC LEG OF TOWER #220/6 43M N/O C/L JOHNSON RD & 644M E/O ELIZABETH LAKE RD	L 2077
BASILINE (1998)	3,398.290 1,035.801	CSBM MON 150MM UP 8.5M N/O C/L JOHNSON RD & 563M E/O ELIZABETH LAKE RD 20M W/O MKR #13.59 MKD (BM 119-35 1961)	L 2078
PALMDALE (2004)	2,783.648 848.458	CS MON 350MM DN @ C/L INT PEARBLOSSOM HWY & 42ND ST E MKD (1/4 COR 5,8,R11W,T5N,RE 5869)	L 2476
PALMDALE (2004)	2,623.989 799.794	L&BN IN CB 600MM E BCR @ SE COR PALMDALE BLVD (S SER RD) & 16TH ST E 4.6M S & 14M E/O C/L INT	L 2488
PALMDALE (2004)	2,619.522 798.433	RD HD BOLT IN W CB 2M S BCR @ SW COR ROSEMARIE ST & PALMDALE BLVD (S SERV RD) 14M S & 4.6M W/O C/L INT	L 2489
PALMDALE (2004)	2,605.469 794.149	SQ HD SPK IN WALK 1.8M W/O W CB & 2.7M N/O BCR @ NW COR PALMDALE BLVD & 22ND ST E 26M N & 8M W/O C/L INT	L 2491
PALMDALE (2004)	2,600.024 792.490	CSBM MON FL 300MM E/O CF 11.3M N/O BCR @ NE COR PALMDALE BLVD & 35TH ST E 33.5M N & 9.4M E/O C/L INT MKD (BM 106-4 1958)	L 2495
PALMDALE (2004)	2,611.624 796.025	L&BN IN CONC HDWL 370M E/O 40TH ST E & 13.4M S/O C/L PALMDALE BL	L 2499
PALMDALE (2004)	2,616.401 797.481	L&BN IN CONC HDWL 13.4M S/O C/L PALMDALE BL & 800M E/O 40TH ST E (28M W/O 45TH ST E) & 39M W/O W END (NOSE) C/L MED	L 2500
PALMDALE (2004)	2,621.938 799.169	CSBM MON 150MM DN 11M N C/L PALMDALE BL & 483M E/O 47TH ST E 1M S/O PP #971024E IP MKR 450MM UP 600MM S/O MON MKD (BM 107-1 1960)	L 2501
PALMDALE (2004)	2,628.501 801.170	CSBM MON 100MM UP @ NE COR PALMDALE BL & 55TH ST E 22.3M N & 6.2M E/O C/L INT 1M S/O PP MKD (BM 107-2 1960)	L 2502
PALMDALE (2004)	2,632.420 802.364	CSBM MON FL @ NE COR PALMDALE BLVD & 60TH ST E 12M N & 18.3M E/O C/L INT MKD (BM 107-3 1960) 1M N/O PP #4483799E BETWEEN POLE & DOWN GUY	L 2503
PALMDALE (2004)	2,811.882 857.064	USC&GS MON 150MM UP 31M W C/L SIERRA HWY & 240M N/O BARREL SPRINGS RD (E) 20M SW/O PP #2100775E 19M E/O C/L RR TRACKS MKD (Z 428 1935) MKR POST 300MM E/O MON	L 2513
PALMDALE (2004)	2,810.445 856.626	USC&GS MON 200MM UP 31M W/O C/L SIERRA HWY & 312M N/O BARREL SPRINGS RD (E) MKD (Y 428 1935) MKR POST 300MM E/O MON	L 2514

QUAD YEAR	ELEV FOOT/METER	DESCRIPTION	BM NUMBER
PALMDALE (2004)	2,736.991 834.237	USC&GS MON FLUSH 56M W/O C/L SIERRA HWY & 355M N/O C/L AVE S MKD (S 427 1935) MKR POST 300MM E/O MON 67.5M S/O S EDGE BLDG #37352	L 2518
PALMDALE (2004)	2,735.611 833.817	USC&GS MON FL 33M W C/L SIERRA HWY & 448M N/O AVE S 3.4M SW/O PP (NO#) MKD (Q 427 1935) MKR POST 300MM S/O MON	L 2519
PALMDALE (2004)	2,664.368 812.102	L&T IN S CB 300MM E BCR @ SE COR AVE SIERRA HWY & AVE Q-12 6M S & 21M E/O C/L INT	L 2522
PALMDALE (2004)	2,634.830 803.099	L&BN IN CB RET 1.2M E/O BCR @ NW COR AVE N & MEDWAY AVE 15.2M W & 9.1M N/O C/L INT MKD (BM)	L 2570
PALMDALE (2004)	2,632.806 802.482	L&BN IN CB RET 1.2M W/O BCR @ NE COR AVE N & MEDWAY AVE 16.2M E & 9.1M N/O C/L INT MKD (BM)	L 2571
PALMDALE (2004)	2,597.268 791.650	L&BN IN S CB AVE N 12.8M S/O C/L & 6.7M E/O C/L ELY DRWY TO HSE #2240 104M W/O C/L 22ND ST W	L 2574
PALMDALE (2004)	2,638.405 804.188	L&N IN S CB AVE P 600MM E/O END CB & 322M W/O 3RD ST E MKD (BM) 11.3M S/O C/L AVE P	L 2576
PALMDALE (2004)	2,663.248 811.760	RDBM TAG IN N CB 1.2M E/O BCR @ NW COR AVE P & COUNTRY CLUB DR 18.6M W & 12.8M N/O C/L INT	L 2581
PALMDALE (2004)	3,013.066 918.385	RDBM TAG IN BACK HDWL CULV @ MI MKR #0.70 12.2M WLY C/L PEARBLOSSOM HWY & 127M NELY/O P I @ 1ST CURVE E/O BRIDGE OVER SPRR 1.3K NE/O SIERRA HWY	L 2590
PALMDALE (2004)	3,013.122 918.402	L&BN IN BACK HDWL 12.2M WLY C/L PEARBLOSSOM HWY & 1.5K NE/O SIERRA HWY @ MI MKR #0.84	L 2591
PALMDALE (2004)	2,985.352 909.938	L&BN IN BACK HDWL 12.2M WLY C/L PEARBLOSSOM HWY & 155M S/O C/L OLD NADEAU RD @ MI MKR #0.98	L 2592
PALMDALE (2004)	2,643.761 805.821	CSBM MON FL @ SW COR PALMDALE BLVD & 75TH ST E 24.4M S & 9M W/O C/L INT MKD (BM 107-6 1960) 50MM IP MKR POST 600MM W/O MON	L 2605
PALMDALE (2004)	2,647.488 806.957	CSBM MON FL @ SW COR PALMDALE BL & (FUT) 88TH ST E 19M S & 9M W/O C/L INT MKD (BM 107-7 1960) 50MM IP MKR POST 600MM S/O MON	L 2606
BASELINE (1998)	2,555.802 779.010	CS MON IN WELL 450MM DN @ C/L INT 90TH ST E & AVE N MKD (5,6,7,8,T6N,R10W)	L 2608
PALMDALE (2004)	2,561.112 780.629	RDBM TAG IN E CB 300MM N/O BCR @ NE COR AVE P & 25TH ST E 23M N & 9.4M E/O C/L INT	L 2623
PALMDALE (2004)	2,727.413 831.318	L&BN IN W CB 300MM S BCR @ SW COR AVE S & SWAN DR 6.4M W & 24M S/O C/L INT 483M E/O 10TH ST E	L 2636
PALMDALE (2004)	2,702.212 823.637	L&T IN E CB 2M S/O BCR @ SE COR DIVISION ST & TAINTOR RD 18.3M S & 9M E/O C/L INT	L 2656
PALMDALE (2004)	2,696.850 822.002	L&T IN E CB 1.5M S/O BCR @ SE COR DIVISION ST & AVE Q-10 16.5M S & 9M E/O C/L INT	L 2657

QUAD YEAR	ELEV FOOT/METER	DESCRIPTION	BM NUMBER
PALMDALE (2004)	2,688.320 819.402	ST HWY MON IN WELL 300MM DN @ C/L INT DIVISION ST & PALMDALE BLVD	L 2658
PALMDALE (2004)	2,785.280 848.956	CSBM MON 100MM UP 12.2M WLY/O C/L PEARBLOSSOM HWY & 322M E/O BLDG #5810 MKD (BM 106-14 1958) 1.2M W/O PP (#907746E)	L 2660
PALMDALE (2004)	2,888.867 880.529	USC&GS MON IN W ABUT BRIDGE OVER LITTLE ROCK CR 1.3M N/O C/L PEARBLOSSOM HWY MKD (V 1045 1960)	L 2662
PALMDALE (2004)	2,911.850 887.535	CS MON IN WELL 200MM DN @ C/L INT PEARBLOSSOM HWY & 77TH ST E MKD (1/4 COR 13,14,R11W,T5N)	L 2663
PALMDALE (2004)	2,903.727 885.059	USC&GS MON 300MM E/O W EDGE HDWL @ SE COR 85TH ST E & PEARBLOSSOM HWY 5.5M E & 7.9M S/O C/L INT MKD (F 977 1964)	L 2664
BASELINE (1998)	2,916.366 888.910	RDBM TAG N CB 1.2M E/O BCR @ NE COR 87TH ST E & PEARBLOSSOM HWY 24M E & 12.2M N/O C/L INT	L 2666
BASELINE (1998)	2,935.568 894.763	RDBM TAG IN CTR HDWL 7.3M S/O C/L PEARBLOSSOM HWY & 805M E/O 87TH ST E 14.6M E/O PP #543955H	L 2667
BASELINE (1998)	2,951.867 899.731	L&BN IN E EDGE CONC PAD @ TELE RELAY STA #9550 PEARBLOSSOM HWY 20.4M S/O C/L & 32M W/O C/L 96TH ST E	L 2669
BASELINE (1998)	2,819.660 859.434	50MM IP CONC PLUG & TAG FL IN SE COR PUMP STA @ NE COR 87TH ST E & AVE T-8 45M E & 9M N C/L INT	L 2750
BASELINE (1998)	2,817.521 858.782	RDBM TAG IN CONC FENCE FTG @ NW COR PUMPING STA NE COR 87TH ST E & AVE T-8 38M N & 11M E/O C/L	L 2751
BASELINE (1998)	2,745.841 836.934	CS MON IN WELL 3M W/O C/L 87TH ST E ON C/L AVE S-8 MKD (1/4 COR 1,6,T5N,R10W,R11W)	L 2753
BASELINE (1998)	2,715.250 827.610	RDBM TAG IN LT STD @ NE COR 90TH ST E & AVE S 55.5M N & 15.5M E/O C/L INT	L 2754
PALMDALE (2004)	2,494.272 760.256	RDBM TAG IN CONC FTG BREATHER PIPE @ NW COR 50TH ST E & AVE M-8 3.4M N & 9.8M W/O C/L INT	L 2757
BASELINE (1998)	2,494.221 760.240	CHIS X ON SE EDGE OF 50MM IP WITH CONC PLUG & LACS TAG 150MM UP @ NW COR 70TH ST E & (PROP) AVE M 15.2M N & 15.2M W/O C/L INT	L 2760
PALMDALE (2004)	3,070.595 935.920	USC&GS MON FL 20M NW/O C/L SIERRA HWY & 885M S PEARBLOSSOM HWY 19M N/O N BLDG LINE 34900 MKD (N 899 1955) MKR POST 600MM S/O MON	L 2769
BASELINE (1998)	3,363.989 1,025.346	CS MON IN WELL 300MM DN @ C/L 106TH ST E & 805M S/O FT TEJON RD MKD (28,29,32,33,T5N,R10W)	L 2813
BASELINE (1998)	3,368.625 1,026.759	50MM IP 15M S & 15M W/O CS MON ON 106TH ST E 805M S/O FT TEJON RD	L 2814
BASELINE (1998)	2,888.980 880.563	CSBM MON FL @ SW COR CROWN VALLEY RD & CEDRAL ST 19.5M S & 15.2M W/O C/L INT MKD (BM NC 1008 1963) 50MM IP MKR 600MM N/O MON	L 2851
PALMDALE (2004)	3,106.388 946.830	ST HWY MON 150MM UP @ NW COR SOLEDAD CYN RD & SIERRA HWY 45.7M N & 51.8M W/O C/L INT MKR POST 300MM S/O MON	L 2853

QUAD YEAR	ELEV FOOT/METER	DESCRIPTION	BM NUMBER
PALMDALE (2004)	2,659.935 810.751	RDBM TAG NR S END OF CONC CULV 11M S & 8M E/O C/L INT 30TH ST E & AVE R-12	L 3057
BASELINE (1998)	2,523.916 769.291	CS MON IN WELL 650MM DN @ C/L INT AVE M & 20TH ST W MKD (SEC COR 32,33,4,5,T6N,T7N,R12W)	L 3196
BASELINE (1998)	2,534.162 772.414	CSBM MON IN N CB AVE M 12.2M N/O C/L & 322M E/O 6TH ST W (7.9M W/O PP #1613592E) OPP FIRE HYD MKD (BM 104-1A 1967)	L 3197
BASELINE (1998)	2,476.409 754.811	CS MON IN WELL 170MM DN @ C/L INT AVE M & 40TH ST E MKD (SEC COR 32,33,5,4,T7N,T6N,R11W,RESET 1993 RE 11915)	L 3198
BASELINE (1998)	2,488.742 758.570	CS MON IN WELL @ C/L INT (FUT) AVE M & 60TH ST E MKD (SEC COR 34,35,3,2,T7N,T6N,R11W,1926)	L 3199
BASELINE (1998)	2,494.723 760.393	CS MON IN WELL 200MM DN @ C/L INT (FUT) AVE M & 70TH ST E MKD (SEC COR 35,36,2,1,T6N,T7N,R11W)	L 3200
BASELINE (1998)	2,604.158 793.749	CS MON IN WELL 450MM DN @ C/L INT AVE P & 90TH ST E MKD (17,18,19,20,T6N,R10W)	L 4080
BASELINE (1998)	2,631.668 802.134	CS BM MON FL 17.4M E & 8.2M N/O C/L INT AVE Q & 90TH ST E MKD (BM 107-10 1966)	L 4081
BASELINE (1998)	3,267.956 996.075	CS MON IN WELL 100MM DN @ C/L INT FT TEJON RD & 106TH ST E MKD (1/4 COR 29,28,R10W,T5N,RE 7078)	L 4144
PALMDALE (2004)	2,722.739 829.893	CSBM MON FL 10.4M N/O C/L SOLEDAD CYN RD & 161M E/O GILLESPIE AVE MKD (RE 5869 BM-NC 1227) MKR POST 600MM N/O MON	L 4181
PALMDALE (2004)	2,769.260 844.073	CSBM MON FL 11M S/O C/L SOLEDAD CYN RD ON C/L PROD WISCONSIN ST MKD (RE 5869 BM-NC 1228) MKR POST 450MM SW/O MON	L 4182
PALMDALE (2004)	2,892.148 881.529	L&BN IN W END OF CULV 8.2M N C/L SOLEDAD CYN RD & 22M E/O C/L TINDALL AVE NR MI MKR #25.80	L 4184
PALMDALE (2004)	3,038.508 926.140	L&BN IN CTR HDWL 6.4M N/O C/L SOLEDAD CYN RD & 805M SWLY/O SIERRA HWY @ MI MKR #26.82	L 4186
PALMDALE (2004)	3,098.916 944.552	CS MON IN E END CULV 7.6M N/O C/L SIERRA HWY & 885M E/O LISTIE AVE MKD (BM 201-67A 1968) @ MI MKR #24.84	L 4188
PALMDALE (2004)	3,110.503 948.084	CE MON E END CULV 11.6M N & 15.5M E/O INT SIERRA HWY & SOLEDAD CYN RD MKD (201-66A 1968 RE 5869)	L 4189
PALMDALE (2004)	3,197.605 974.633	CE MON IN TOP/O CONC JUNCT CHAMBER 12.5M N C/L SIERRA HWY & & 805M NELY/O SOLEDAD CYN RD @ MI 23.64 MKD (201-65B 1968 RE 5869)	L 4190
PALMDALE (2004)	2,980.056 908.324	USC&GS MON FLUSH 34M SE/O C/L INT SIERRA HWY & PEARBLOSSOM HWY MKD (RESET 1969 LOFT 2) MKR POST 1M S/O MON	L 4193
BASELINE (1998)	3,421.105 1,042.755	RDBM TAG IN E CB @ BCR NE COR JOHNSON RD & LEADHILL DR 15.5M N & 4.9M E/O C/L INT	L 4196

QUAD YEAR	ELEV FOOT/METER	DESCRIPTION	BM NUMBER
BASELINE (1998)	3,480.836 1,060.961	RDBM TAG IN E CB NR BCR @ NE COR JOHNSON RD & LEADHILL DR 14M N & 6.1M E/O C/L INT	L 4197
BASELINE (1998)	2,769.381 844.109	RD MON FL 6.4M S & 8.5M E/O C/L INT (FUT) AVE L & 100TH ST W 17M E/O NLY MOST IRON GATE POST	L 4199
BASELINE (1998)	2,966.221 904.106	DWR MON IN N/W COR OF BRIDGE #333.76 OVER CALIF AQUEDUCT 128M N & 50M E/O C/L INT AVE M & 90TH ST W MKD (ST CA DEPT WATER RESORCES-333.8A 1971)	L 4200
BASELINE (1998)	2,566.875 782.385	L&BR IN CONC CB 600MM W/O BCR @ NW COR AVE M & 65TH ST W 11.4M N & 17M W/O C/L INT	L 4201
BASELINE (1998)	2,516.160 766.927	L&T IN CONC CB 600MM N/O BCR @ N/E COR AVE M & 60TH ST W 24.4M N & 12.2M E/O C/L INT	L 4202
BASELINE (1998)	2,526.091 769.954	SPK IN CONC CB 600MM W/O BCR @ NE COR AVE M & 10TH ST W 12.8M N & 22.9M E/O C/L INT	L 4203
PALMDALE (2004)	2,706.258 824.870	L&T IN CONC CB @ SE COR SIERRA HWY & AVE R-8 13.7M S & 12.8M E/O C/L INT	L 4207
PALMDALE (2004)	2,671.852 814.383	RDBM TAG IN N END OF C B @ SW COR SIERRA HWY & AVE R	L 4208
PALMDALE (2004)	2,670.708 814.034	RDBM TAG IN CONC BASE OF SIGNAL LT STD @ NE COR AVE R & SIERRA HWY 11M N & 15.5M E/O C/L INT	L 4209
PALMDALE (2004)	2,621.255 798.961	RDBM TAG IN CONC CB 300MM E/O BCR @ SE COR AVE P & SIERRA HWY 21.3M E & 12.8M S/O C/L INT	L 4213
BASELINE (1998)	2,532.866 772.019	RDBM TAG IN S CB 300MM E/O BCR @ SE COR AVE M & SIERRA HWY 24.7M E & 12.8M S/O C/L INT	L 4218
BASELINE (1998)	2,532.226 771.824	USC&GS MON IN W END CULV HDWL 83M E C/L SIERRA HWY & 15M S/O C/L AVE M MKD (S 1219 1971)	L 4219
PALMDALE (2004)	2,635.653 803.349	RD TAG IN S COR SLAB TO BLDG #1215 E PALMDALE BLVD 14.9M N/O C/L & 49.4M E/O C/L 12TH ST E	L 4221
PALMDALE (2004)	2,608.139 794.963	RDBM TAG IN S CB 600MM W BCR @ S/W COR PALMDALE BLVD & 30TH ST E 12.8M S & 24.4M W/O C/L INT	L 4223
PALMDALE (2004)	3,060.632 932.883	RD MON IN WELL 200MM DN @ C/L INT MT EMMA RD & TEJON RD MKD (LACO RD 1973)	L 4294
PALMDALE (2004)	2,697.161 822.097	RDBM TAG IN W CB 300MM N BCR @ N/W COR 10TH ST W & ELIZIBETH LAKE RD 23.5M N & 9M W/O C/L INT	L 4296
PALMDALE (2004)	3,086.108 940.649	RD MON IN WELL @ SW COR ELIZABETH LAKE RD & BOUQUET CYN RD 9M W & 10.7M S/O C/L INT 900MM N/O PP #574560E IP MKR POST 600MM E/O MON	L 4298
PALMDALE (2004)	3,130.516 954.184	RDBM TAG IN CONC HDWL OF DRAIN @ SE COR 90TH ST W & ELIZABETH LAKE RD 18.3M S & 10M E/O C/L INT	L 4299
BASELINE (1998)	3,405.699 1,038.059	L&T IN ELY END GAS ISL @ SE COR ELIZABETH LAKE RD & SAN FRANCISQUITO CYN RD 24.4M E/O & 7.6M S/O C/L INT	L 4301

QUAD YEAR	ELEV FOOT/METER	DESCRIPTION	BM NUMBER
BASELINE (1998)	3,349.249 1,020.853	RDBM TAG IN CONC WALL @ NLY SIDE OF DRWY TO HSE #14161 10.4M E C/L ELIZABETH LAKE RD & 61M S/O C/L FIRTREE DR	L 4302
PALMDALE (2004)	3,151.018 960.433	CSBM MON 8M S/O C/L GODDE HILL RD & 690M NE/O ELIZABETH LAKE RD 32M E/O MI MKR #2.80 MKD (BM 112-1A 1972) 80M W/O W END GUARD RAIL	L 4303
PALMDALE (2004)	3,113.483 948.992	CSBM MON 13M E/O C/L GODDE HILL RD & 2.9K N/O ELIZABETH LAKE RD 14M N/O MI MKR #1.37 96M S/O S/O HUGHS RANCH RD MKD (112-2A 1972) IP MKR 450MM W/O MON	L 4305
PALMDALE (2004)	2,970.199 905.319	DWR MON IN CONC WALK @ SE COR OF BRIDGE OVER AQUADUCT & 4.6M E/O C/L GODDE HILL RD & 805M S/O AVE N MKD (1968)	L 4306
PALMDALE (2004)	2,964.933 903.714	DWR MON IN CONC WALK @ NW COR OF BRIDGE OVER AQUEDUCT 4.6M W/O C/L GODDE HILL RD & 805M S/O AVE N MKD (337-7A 1971)	L 4307
PALMDALE (2004)	2,882.171 878.488	DWR MON 15M W/O C/L GODDE HILL RD & 644M S/O AVE N 5.5M SE/O PP #1821013E @ ANGLE PT OF WIRE FENCE MKD (M3-299) MKR POST 300MM S/O MON	L 4308
PALMDALE (2004)	2,735.640 833.826	CS MON IN WELL 300MM DN ON C/L AVE N & 3M W/O C/L 60TH ST W MKD (SEC COR 11,10.3,2)	L 4309
PALMDALE (2004)	3,154.405 961.466	RDBM MON IN WELL 125MM DN 15M SW C/L FORT TEJON RD & 74M W/O 95TH ST E MKD (RD DEPT 1974) IP MKR 600MM S/O MON	L 4311
PALMDALE (2004)	2,950.438 899.296	DWR MON IN NW COR OF BRIDGE OVER AQUEDUCT 128M N/O & 4.3M W/O C/L INT AVE V & 82ND ST E MKD (BM 356.1A 1971)	L 4312
PALMDALE (2004)	2,588.465 788.967	RDBM MON IN WELL @ NE COR AVE N & 30TH ST W 15.2M E & 12.2M N C/L INT 3M NW/O PP #149089E MKD (BM 1974) 900MM N/O MKR POST	L 4317
PALMDALE (2004)	2,600.961 792.775	50MM IP WITH CONC PLUG & DPW WASH & SM SPK 150MM UP 15.2M E & 15.2M S/O C/L INT AVE N & 25TH ST W 2.55M S/O WLY MOST F HYD GUARD POST	L 4318
PALMDALE (2004)	2,624.621 799.987	CS MON IN WELL DN 250MM @ C/L INT 20TH ST W & AVE N-8 MKD (R12W,T6N,8,9,19,29)	L 4319
PALMDALE (2004)	2,634.607 803.031	L&BN IN CB 1.5M N/O END @ NE COR AVE O & 10TH ST W 54.3M N & 12.8M E/O C/L INT	L 4321
PALMDALE (2004)	2,686.595 818.877	RDBM TAG IN S CB 600MM W BCR @ SE COR PALMDALE BLVD & 5TH ST W 36.6M E & 12.8M S/O C/L INT	L 4323
PALMDALE (2004)	2,672.591 814.608	CSBM MON IN WALK 300MM N/O N CB (SERV RD) 124M E & 25M N/O C/L INT 3RD ST E & PALMDALE BLVD MKD (BM 110-1 1958 RE 5869)	L 4325
PALMDALE (2004)	2,668.042 813.222	STATE HWY MON IN WELL 250MM DN @ OR NEAR C/L INT PALMDALE BLVD & 5TH ST E	L 4326
PALMDALE (2004)	2,675.661 815.544	CS MON IN WELL 250MM DN ON C/L AVE S & 402M E/O 30TH ST E OPP DRWY TO BLDG #3205 MKD (1/4 SEC 6,32,T6N,T5N,R11W,RE 7078)	L 4339
PALMDALE (2004)	2,670.182 813.874	CS MON IN WELL 175MM DN 2M S/O C/L AVE S & 4M W/O C/L 42ND ST E MKD (1/4 COR 5,T5N,T6N,R11W, RE 2177)	L 4341

QUAD YEAR	ELEV FOOT/METER	DESCRIPTION	BM NUMBER
PALMDALE (2004)	2,619.503 798.427	RDBM TAG IN W CB 30TH ST E 13M W/O C/L & 402M N/O C/L AVE R @ N P/L OF PARK	L 4347
PALMDALE (2004)	2,629.122 801.359	RDBM TAG IN W CB 7M S/O BCR @ S/W COR 30TH ST E & AVE R 31M S & 12.8M W/O C/L INT	L 4349
PALMDALE (2004)	2,649.553 807.586	RCE TAG #10915 IN W CB 6.6M N/O BCR @ NW COR 30TH ST E & AVE R-8 29M N & 12.8M W/O C/L INT	L 4350
BASELINE (1998)	2,480.202 755.967	RD MON IN CONC 300MM DN @ NE COR AVE M & 50TH ST E 15M N & 15M E/O C/L INT (BENT OVER MKR POST 600MM W/O MON) MKD (LA CO RD DEPT)	L 4465
PALMDALE (2004)	2,697.129 822.087	RDBM TAG IN S CB 2.6M E/O BCR @ SE COR PALMDALE BLVD & 10TH ST W 30.5M E & 12.8M S/O C/L INT	L 4618
PALMDALE (2004)	2,864.831 873.203	RDBM TAG IN SWLY COR OF CONC VAULT 8M NLY C/L SOLEDAD CYN RD & 23.5M WLY/O C/L SANTIAGO RD	L 4656
PALMDALE (2004)	2,908.034 886.371	50MM IP W/CONC PLUG & CS TAG 200MM UP 15M N/O C/L SOLEDAD CYN RD & 17M E/O C/L LISTIE AVE	L 4657
PALMDALE (2004)	2,832.781 863.434	USC&GS MON IN WELL 300MM DN 6.4M S/O C/L BARREL SPRINGS RD W & 14M W/O SPRR MAINLINE W/O SIERRA HWY MKD (K 811 1947)	L 4659
PALMDALE (2004)	2,890.023 880.882	RDBM TAG IN S END C B @ NW COR PEARBLOSSOM HWY & 82ND ST E & 9.8M W & 17.7M N/O C/L INT	L 4661
PALMDALE (2004)	2,654.200 809.003	CS MON IN WELL 375MM DN @ C/L INT AVE O & 20TH ST W MKD (CO SURV 1928,8,9,16,17,R12W,T6N,)	L 4690
PALMDALE (2004)	2,594.533 790.816	L&T IN N CB 300MM W/O BCR @ NW COR AVE N & 45TH ST W 20M W & 12.8M N/O C/L INT	L 4694
PALMDALE (2004)	2,886.147 879.700	RDBM TAG IN ELY EDGE OF CONC DRWY TO HSE #753 BARREL SPRINGS RD 15.5M N/O C/L & 49M W/O C/L ROZALEE DR	L 4696
PALMDALE (2004)	2,881.865 878.395	RDBM MON IN WELL 175MM DN 18.3M S/O C/L BARREL SPRINGS RD & 127M W/O C/L EDGEWATER RD 8.8M SE PP #4118189E MKD (1981) IP MKR 600MM N/O MON	L 4698
PALMDALE (2004)	2,889.522 880.729	RDBM MON IN WELL 13M N/O C/L BARREL SPRINGS RD & 12M E C/L LAGO LINDO RD 2.7M SLY PP (NO #) MKD (1981) 50MM IP MKR 600MM S/O MON	L 4699
PALMDALE (2004)	2,979.356 908.110	RDBM TAG IN CONC WK OF BRIDGE OVER (14) FRWY & CALIF AQUEDUCT 300MM E/O NW END 5.5M N/O C/L BARREL SPRINGS RD	L 4700
PALMDALE (2004)	2,982.939 909.203	RDBM TAG ON TOP CONC GUARD RAIL SW COR BRIDGE OVER (14) FRWY & CALIF AQUEDUCT 300MM E/O END 5M S/O C/L BARREL SPRINGS RD	L 4701
PALMDALE (2004)	3,063.587 933.784	RDBM MON IN WELL 200MM DN 21.3M N/O C/L BARREL SPRINGS RD & 9M E/O APPROX C/L VISTA DEL LARGO MKD (1981) 50MM IP MKR 600MM W/O MON	L 4702
PALMDALE (2004)	2,966.631 904.232	RDBM TAG IN E CB 300MM N/O S END BRIDGE #B1627 OVER CALIF AQUEDUCT 4.3M E/O C/L TIERRA SUBIDA AVE & 483M S/O C/L AVE S	L 4705

QUAD YEAR	ELEV FOOT/METER	DESCRIPTION	BM NUMBER
PALMDALE (2004)	2,958.547 901.768	DWR MON IN CONC WALK @ NW COR BRIDGE #B1627 OVER CALIF AQUEDUCT 4.6M W/O C/L TIERRA SUBIDA AVE & 433M S/O C/L AVE S MKD (345.7A 1971)	L 4706
PALMDALE (2004)	2,504.078 763.245	RDBM MON IN WELL 100MM DN @ SE COR AVE N & 50TH ST E 22M E & 12.5M S/O C/L INT 1.2M S/O PP# 1707743E MKD (1981) MKR BENT OVER 1.3M E/O MON	L 4708
PALMDALE (2004)	2,833.147 863.546	DPW BM TAG IN NW COR OF 3FTX3FT CONC F HYD PAD 7.3M NELY C/L ALISO CYN RD & 15.8M NWLY/O C/L CARSON MESA RD 805M SWLY/O SOLEDAD CYN RD	L 4890
PALMDALE (2004)	2,831.461 863.032	50MM IP W/DPW BM TAG IN WELL 200MM DN 18M SWLY C/L ALISO CYN RD & 2M E/O C/L PROD CARSON MESA RD RD 3M NE/O PP (#1201101E) MKR 600MM WLY MON	L 4891
PALMDALE (2004)	2,874.879 876.266	FC BM MON FL 36M W/O C/L ALISO CYN RD & 81M S/O C/L EL DORADO DR 12M S/O PP #4143299E MKD (BM 126-80460) MKR POST 1.5M E/O MON	L 4892
PALMDALE (2004)	2,883.695 878.953	50MM IP W/DPW BM TAG IN WELL 200MM DN 12M NELY ALISO CYN RD & 9M NLY C/L BLACKSHIRE WAY @ HSE #31990 MKR 600MM E/O MON	L 4893
PALMDALE (2004)	2,885.316 879.447	DPW BM TAG 900MM N/O S END ROCK CULV 18M NE/O C/L ALISO CYN RD & 1.9K SE/O SOLEDAD CYN RD 28M S/O C/L BLACKSHIRE WAY NR HSE #31970	L 4894
PALMDALE (2004)	2,930.949 893.356	DPW BM TAG IN CONC DRAIN APRON 1.8M E & 300MM S/O NW COR 12.2M W ALISO CYN RD & 6M N/O C/L AVE Y-8	L 4895
PALMDALE (2004)	2,931.192 893.430	DPW BM TAG IN CONC DRAIN APRON 2M E & 600MM N/O SW COR 10.7M W ALISO CYN RD & 4.3M S/O C/L AVE Y-8	L 4896
PALMDALE (2004)	2,958.144 901.645	CS MON FL 9M WLY C/L ALISO CYN RD & 483M S/O AVE Y-8 MKD (BM NC 1256) MKR POST 300MM W/O MON	L 4897
PALMDALE (2004)	3,032.783 924.395	CS MON FL 10.7M E/O C/L ALISO CYN RD & 966M S/O AVE Y-8 15M W/O PP (NO#) MKD (BM NC 1257) MKR POST 300MM NLY/O MON	L 4898
PALMDALE (2004)	3,049.052 929.354	DPW BM TAG CTR OF ROCK HDWL 5.8M SWLY C/L ALISO CYN RD & 1.1K S/O AVE Y-8 (NR MI MKR #2.28)	L 4899
PALMDALE (2004)	3,071.536 936.207	DPW BM TAG CTR OF ROCK HDWL 6.1M E/O C/L ALISO CYN RD & 1.5K S/O AVE Y-8 (NR MI MKR #2.62)	L 4900
PALMDALE (2004)	2,614.582 796.927	DPW BM TAG IN E CB 300MM N/O BCR @ NE COR 60TH ST W & AVE M-8 20.7M N & 12.8M E/O C/L INT	L 4908
PALMDALE (2004)	2,734.471 833.469	DPW BM TAG E CB 300MM N/O BCR @ NW COR AVE N & 60TH ST W 24M N & 12.8M E/O C/L INT	L 4909
PALMDALE (2004)	3,055.298 931.258	DPW BM TAG IN HDWL CULV #7.90 1.2M FROM E END 6.7M S/O C/L ELIZABETH LAKE RD & 35.7M E/O C/L GODDE HILL RD	L 4910
PALMDALE (2004)	2,861.147 872.080	DPW BM TAG NR CTR OF S HDWL CULV #4.87 6M S/O C/L ELIZABETH LAKE RD & 3.5K W/O 25TH ST W	L 4912

QUAD YEAR	ELEV FOOT/METER	DESCRIPTION	BM NUMBER
PALMDALE (2004)	2,839.342 865.434	DPW BM TAG IN HDWL @ NW COR DRWY BRIDGE TO LAZY T RANCH HSE #4218 ELIZABETH LAKE RD 24M S C/L & 2.9K W/O 25TH ST W	L 4913
PALMDALE (2004)	2,780.205 847.409	DPW BM TAG NW COR CATTLE X-ING ON RD TO HSE # 2712 ELIZABETH LAKE RD 16.5M S C/L & 402M W/O 25TH ST W 46M N/O MI MKR #2.81	L 4914
PALMDALE (2004)	2,763.370 842.278	DPW BM TAG N CB 300MM E BCR @ NE COR 20TH ST W & ELIZABETH LAKE RD 20.7M E & 12.8M N/O C/L INT	L 4915
PALMDALE (2004)	2,762.224 841.928	DPW BM TAG S CB 300MM E BCR @ SE COR 15TH ST W & ELIZABETH LAKE RD 11.6M E & 12.8M S/O C/L INT	L 4916
PALMDALE (2004)	2,686.994 818.998	DPW BM TAG IN C B 300MM W/O W CB 5.3M S/O BCR @ N END CB @ SW COR PALMDALE BLVD & 5TH ST W 22M S & 10M W/O C/L INT	L 4917
PALMDALE (2004)	2,720.458 829.198	DPW BM TAG IN NW COR HDWL CULV @ SE COR AVE R & DIVISION ST 17M E & 7.6M S/O C/L INT	L 4918
PALMDALE (2004)	2,902.571 884.706	DPW BM TAG IN W HDWL LITTLEROCK IRRIGATION CONC DITCH 64M S & 14M W/O C/L INT PEARBLOSSOM HWY & BARREL SPRINGS RD @ MI MRK #1.28	L 4922
PALMDALE (2004)	2,874.472 876.142	DPW BM TAG IN N CB 4.6M W/O BCR @ NW COR 30TH ST E & PEARBLOSSOM HWY 27M W & 10.5M N/O C/L INT	L 4923
PALMDALE (2004)	2,784.449 848.703	DPW BM TAG IN S CB 300MM W BCR @ SW COR 42ND ST E & PEARBLOSSOM HWY 12.8M S & 13.7M W/O C/L INT	L 4925
PALMDALE (2004)	2,756.565 840.204	L&TAG IN S CB 600MM E/O W END 111M W/O C/L HWY #138 (FT TEJON) & 12.8M S/O C/L PEARBLOSSOM HWY @ W END BLDG #5508	L 4927
PALMDALE (2004)	2,892.993 881.787	DPW BM TAG IN NE COR OF CONC SLAB 15.8M S/O & 26.2M W/O C/L INT PEARBLOSSOM HWY & 82ND ST E	L 4928
PALMDALE (2004)	3,029.114 923.277	DPW BM TAG IN N CB 600MM E BCR @ NE COR SIERRA HWY & LISTIE AVE 12.8M N & 13.7M E/O C/L INT	L 4930
PALMDALE (2004)	2,811.688 857.005	DPW BM TAG N CB 300MM E BCR @ NE COR SOLEDAD CYN RD & KASHMERE CYN RD 14M E & 11.3M N/O C/L INT	L 4931
PALMDALE (2004)	3,291.889 1,003.371	USGS DISC IN W END HDWL CULV #12.07 4.6M N C/L ELIZABETH LAKE RD & 3.7K W/O 90TH ST W 40M W/O DRWY TO HSE #11035 MKD (GAGING STA)	L 4932
PALMDALE (2004)	3,080.801 939.031	DPW BM TAG IN NW COR CONC FOUNDATION 17M E & 50 M S/O C/L INT ELIZABETH LAKE RD & BOUQUET CYN RD	L 4933
BASELINE (1998)	3,330.581 1,015.163	DPW BM TAG IN E END CONC WALK (600MM FR END) @ SW COR ELIZABETH LAKE RD & JOHNSON RD 22 W & 17.7M S/O C/L INT	L 4934
BASELINE (1998)	3,067.497 934.975	CS BR CAP IN SE END CONC WINGWALL CULV #11.47 9.4M S/O C/L JOHNSON RD & 2.7K E/O LIMERIDGE DR MKD (BM 119-30A 1976) IP MKR 600MM E/O MON	L 4935
BASELINE (1998)	2,856.700 870.724	DPW BM TAG IN WELL 10M SE/O C/L MOC JOHNSON RD & 110TH ST W 9.4M W C/L PROD 110TH ST W 900MM S/O PP #2109688E MKD (BM 1990) IP MKR 1M W MON	L 4936

QUAD YEAR	ELEV FOOT/METER	DESCRIPTION	BM NUMBER
BASELINE (1998)	2,709.069 825.726	DPW BM TAG IN CONC FTG OF SW LEG OF ELEC TOWER 241M E/O 80TH ST W & 18.3M N/O C/L AVE M	L 4937
BASELINE (1998)	2,669.916 813.792	DPW BM TAG IN S CB 300MM E/O BCR @ SE COR AVE M & 75TH ST W 15.2M E & 12.8M S/O C/L INT	L 4938
BASELINE (1998)	2,661.530 811.236	DPW BM TAG IN N CB NR BCR @ NE COR AVE M & PARKRIDGE PL 12.8M N & 13.7M E/O C/L INT	L 4939
BASELINE (1998)	2,521.973 768.699	DPW BM TAG IN W CB OF MEDIAN 35TH ST W (PVT ST) & 17.7M S/O C/L INT AVE M	L 4941
BASELINE (1998)	2,523.811 769.259	DPW BM TAG NR BACK OF WALK @ SW COR AVE M & BRIDGE OVER ANTELOPE VALLEY FRWY (14)	L 4942
BASELINE (1998)	2,531.717 771.669	L&T IN CB @ BCR NE COR AVE M & 6TH ST W 12.8M N & 20.4M E/O C/L INT	L 4943
BASELINE (1998)	2,473.706 753.987	CS MON IN WELL DN240MM @ C/L INT AVE M & 30TH ST E MKD (31,32,6,5,T6N,T7N,R11W,RESET 1993, RE 11915)	L 4945
BASELINE (1998)	2,476.206 754.749	L&T IN SE COR OF PORCH @ HSE #4503 AVE M 7.6M E & 31.4M N/O C/L (FUT) INT 45TH ST E	L 4946
BASELINE (1998)	2,500.310 762.096	CHIS X IN N EDGE 50MM IP WITH CS TAG 15M N & 15M E/O C/L INT (FUT) AVE M & (FUT) 75TH ST E MKR POST 600MM N/O MON	L 4948
BASELINE (1998)	2,503.184 762.972	50MM IP WITH CS TAG 200MM DN 15M N & 15M E/O C/L INT AVE M & 80TH ST E (CHIS X N EDGE) MKR POST 600MM N/O MON	L 4949
PALMDALE (2004)	2,829.861 862.544	DPW BM TAG IN W SIDE CONC FTG 50MM IP 1.5M UP 300MM N/O CH LINK FENCE COR 15M S/O C/L AVE S 35M E/O ELY MOST EXIT PARK & RIDE E/O (14) FRWY	L 4951
PALMDALE (2004)	2,729.529 831.963	DPW BM TAG IN W CB 300MM S/O BCR @ SW COR AVE S & CASA VERDE DR 18.3M S & 9.1M W/O C/L INT	L 4954
PALMDALE (2004)	2,729.516 831.959	DPW BM TAG IN S CB 300MM E/O BCR @ SE COR AVE S & CASA VERDE DR 18.3M E & 9.8M S/O C/L INT	L 4955
PALMDALE (2004)	2,694.986 821.434	DPW BM TAG IN W CB 300MM S/O BCR @ SW COR AVE S & 25TH ST E 24.4M S & 10.7M W/O C/L INT	L 4956
PALMDALE (2004)	2,674.575 815.213	L&BR IN W CB @ BCR SW COR AVE S & 30TH ST E 21M S & 8M W/O C/L INT	L 4957
PALMDALE (2004)	2,673.441 814.867	DPW BM TAG IN N CB 300MM E/O BCR @ NE COR AVE S & 30TH ST E 23M E & 12.8M N/O C/L INT	L 4958
PALMDALE (2004)	2,679.818 816.811	DPW BM TAG IN W CB 300MM S BCR @ SW COR AVE S & 35TH ST E (TO THE S) 26M S & 9M W/O C/L INT	L 4959
PALMDALE (2004)	2,675.756 815.573	DPW BM TAG IN N CB 300MM E/O BCR @ NE COR AVE S & 45TH ST E (TO THE N) 12.2M E & 15.2M N C/L INT	L 4961
PALMDALE (2004)	2,668.101 813.240	DPW BM TAG IN N CB 3M E/O BCR @ NE COR 5TH ST E & PALMDALE BLVD 20M E & 15.2M N/O C/L INT	L 4963
PALMDALE (2004)	2,647.305 806.901	L&BR IN NE CB RET 5.5M W/O BCR @ PALMDALE BLVD & 10TH ST E 13.7M N & 13.7M E/O C/L INT	L 4964

QUAD YEAR	ELEV FOOT/METER	DESCRIPTION	BM NUMBER
PALMDALE (2004)	2,629.533 801.484	DPW BM TAG IN S CB 300MM E/O BCR @ SW COR 15TH ST E & PALMDALE BLVD 18M W & 15M S/O C/L INT	L 4965
PALMDALE (2004)	2,628.826 801.269	DPW BM TAG IN N CB 300MM E/O BCR @ NE COR 15TH ST E & PALMDALE BLVD 18M E & 15M N/O C/L INT	L 4966
PALMDALE (2004)	2,613.904 796.720	L&N IN N CB 300MM E/O BCR @ NW COR PALMDALE BLVD & 20TH ST E 21.3M W & 10.7M N/O C/L INT	L 4967
PALMDALE (2004)	2,609.133 795.266	L&N IN W CB NR BCR @ SW COR PALMDALE BLVD & 25TH ST ST E 25M S & 12.8M W/O C/L INT	L 4968
PALMDALE (2004)	2,609.454 795.364	DPW BM TAG IN S CB 1.5M E/O BCR @ SE COR 25TH ST E & PALMDALE BL 27.4M E & 12.8M S/O C/L INT	L 4969
PALMDALE (2004)	2,607.777 794.853	DPW BM TAG IN S CB 1.5M E BCR @ SE COR 30TH ST E & PALMDALE BLVD 25.6M E & 12.8M S/O C/L INT	L 4970
PALMDALE (2004)	2,620.758 798.809	50MM IP WITH DPW BM TAG IN WELL 150MM DN 12.2M N/O C/L PALMDALE BL & 563M E/O C/L 47TH ST E (1M N/O PP #4040262E) MKR POST 600MM N/O MON	L 4974
PALMDALE (2004)	2,627.373 800.826	50MM IP WITH DPW BM TAG IN WELL 150MM DN 36.6M W & 13.7M N/O C/L INT PALMDALE BL & 55TH ST E 1M N/O PP #4040256E MKR POST 600MM N/O MON	L 4975
PALMDALE (2004)	2,632.227 802.305	50MM IP WITH DPW BM TAG IN WELL 150MM DN 30.5M W & 13.7M N/O C/L INT PALMDALE BL & 60TH ST E 1M N/O PP #4040148E MKR POST 600MM N/O MON	L 4976
PALMDALE (2004)	2,640.592 804.855	DPW BM TAG IN CONC FTG OF FENCE COR 15.2M N & 15.2M W/O C/L INT PALMDALE BL & 70TH ST E	L 4977
PALMDALE (2004)	2,640.582 804.852	50MM IP WITH DPW BM TAG IN WELL 150MM DN 42.7M E & 13.1M N/O C/L INT PALMDALE BL & 70TH ST E 1M N/O PP #864783E MKR POST 600MM N/O MON	L 4978
PALMDALE (2004)	2,642.517 805.442	CS MON IN WELL 400MM DN @ C/L INT PALMDALE BLVD & 75TH ST E	L 4979
PALMDALE (2004)	2,648.639 807.308	50MM IP WITH DPW BM TAG IN WELL DN 150MM 12.2M N/O PALMDALE BL & (FUT) 83RD ST E & 500M E/O C/L 80TH ST E 1M N/O PP#864760E MKR POST 600MM N/O MON	L 4980
PALMDALE (2004)	2,648.161 807.162	50MM IP W/DPW BM TAG 75MM UP 14M N & 17M E/O C/L INT PALMDALE BLVD & 87TH ST E 400MM N/O PP#864753E	L 4981
BASELINE (1998)	2,647.570 806.981	DPW BM TAG IN CB @ NW COR PALMDALE BL & 90TH ST E 40M W & 12.8M N/O C/L INT (600MM W/O END CB)	L 4982
PALMDALE (2004)	2,643.444 805.724	L&T IN W CB @ NW COR SIERRA HWY & AVE Q 14M N & 12.8M W/O C/L INT	L 4983
PALMDALE (2004)	2,622.105 799.220	STATE HWY MON IN WELL DN 520MM @ C/L INT SIERRA HWY & TECHNOLOGY DR (AVE P-8)	L 4984
PALMDALE (2004)	2,612.165 796.190	DPW BM TAG IN W CB 300MM S BCR @ SW COR SIERRA HWY & AVE O-8 24.4M S & 16.8M W/O C/L INT	L 4985

QUAD YEAR	ELEV FOOT/METER	DESCRIPTION	BM NUMBER
PALMDALE (2004)	2,612.843 796.397	DPW BM TAG IN W CB 300MM N BCR @ NW COR SIERRA HWY & AVE O-8 23M N & 16.8M W/O C/L INT	L 4986
PALMDALE (2004)	2,545.308 775.812	DPW BM TAG IN W CB 300MM S BCR @ SW COR SIERRA HWY & SIERRA CT 15M S & 15.2M W/O C/L INT	L 4995
PALMDALE (2004)	2,650.914 808.001	LACS TAG IN S CB 300MM E BCR @ SE COR 30TH ST E & AVE R-8 29M E & 10.4M S/O C/L INT	L 4996
PALMDALE (2004)	2,583.383 787.418	L&N IN S CB 1.2M E BCR @ SE COR AVE Q & 30TH ST E 26M E & 9M S/O C/L INT	L 4997
PALMDALE (2004)	2,567.727 782.646	DPW BM TAG IN SE COR F HYD PAD @ SW COR 30TH ST E & AVE P-8 13M W & 9M S/O C/L INT 23M S/O S P/L CO SANT DIST YARD	L 4998
PALMDALE (2004)	2,567.524 782.584	DPW BM TAG IN CONC FTG OF FENCE POST @ SW COR CO SANT DIST YARD 6M E & 13.7M N/O C/L INT 30TH ST E & AVE P-8	L 4999
PALMDALE (2004)	2,790.986 850.695	RD MON IN WELL 200MM DN ON C/L RAYBURN RD & 222M NE/O C/L TIERRA SUBIDA AVE MKD (1971)	L 5099
PALMDALE (2004)	2,811.826 857.047	RD MON IN WELL 200MM DN @ OR NR C/L INT RAYBURN RD & TIERRA SUBIDA AVE MKD (1971)	L 5100
PALMDALE (2004)	2,807.839 855.832	RD MON IN WELL 300MM DN ON C/L TIERRA SUBIDA AVE & 4.4M N/O C/L CITY RANCH RD MKD (1970)	L 5101
PALMDALE (2004)	2,884.114 879.081	50MM IP W/CONC PLUG & CS TAG 100MM DN 15M E & 15M N/O C/L INT AVE S & TIERRA SUBIDA AVE MKR POST 600MM N/O MON	L 5103
PALMDALE (2004)	2,886.257 879.734	CS MON IN WELL 280MM DN NR INT TIERRA SUBIDA AVE & AVE S MKD (1/4 COR T5N,T6N,R12W,RE 7078)	L 5104
PALMDALE (2004)	2,855.550 870.374	L&T IN N CB OF ISLE ON OR NR C/L AVE S 24.4M W/O C/L ANTELOPE VALLEY FRWY (14) CB MKD (BM)	L 5106
PALMDALE (2004)	2,854.945 870.190	CS MON IN WELL DN 160MM @ OR NR C/L INT AVE S & ANTELOPE VALLEY FRWY (14) MKD (SEC COR 34,4,5,T6N,T5N, R12W,RE 7078)	L 5107
PALMDALE (2004)	2,555.383 778.883	DPW BM TAG IN E CB 300MM S/O BCR @ SE COR 30TH ST E & AVE P 23M S & 12.2M E/O C/L INT	L 5116
PALMDALE (2004)	2,756.048 840.046	DPW BM TAG IN CB 300MM S/O BCR 61M N/O & 14.3M W/O C/L INT PEARBLOSSOM HWY (AVE T) & HWY 138 (FT TEJON RD)	L 5117
PALMDALE (2004)	2,707.850 825.355	DPW BM TAG IN ELY CB FORT TEJON RD (HWY 138) 14M E C/L & 88M SLY C/L ESSEX DR 805M S/O AVE S	L 5118
PALMDALE (2004)	2,661.419 811.203	DPW BM TAG IN W CB 600MM S BCR @ SW COR 47TH ST E & AVE R-8 19.8M S & 12.8M W/O C/L INT	L 5119
PALMDALE (2004)	2,660.260 810.850	DPW BM TAG IN W CB 300MM N BCR @ NW COR 47TH ST E & AVE R-8 21.3M N & 12.8M W/O C/L INT	L 5120
PALMDALE (2004)	2,601.413 792.913	50MM IP CONC WITH 38 CALIBER SHELL UP 200MM 16.8M N & 15.2M W/O C/L INT 50TH ST E & AVE Q	L 5121
PALMDALE (2004)	2,518.854 767.749	DPW BM TAG IN 900MM DIA CONC PIPE BASE @ SE COR 50TH ST E & AVE N-8 13.7M S & 9.1M E/O C/L INT	L 5125

QUAD YEAR	ELEV FOOT/METER	DESCRIPTION	BM NUMBER
PALMDALE (2004)	2,517.935 767.469	DPW BM TAG IN 900MM DIA CONC PIPE BASE @ NW COR 50TH ST E & AVE N-8 9.1M N & 9.1M W/O C/L INT	L 5126
PALMDALE (2004)	2,560.551 780.458	50MM IP WITH LACE TAG FL @ SW COR 20TH ST W & AVE M-8 15M W & 15M S C/L INT MKR 600MM SW/O MON	L 5127
PALMDALE (2004)	2,591.185 789.796	DPW BM TAG IN CONC COLLAR OF A 1.8MX1.8M VAULT 16.8M N & 11.3M W/O C/L INT 20TH ST W & AVE N	L 5128
PALMDALE (2004)	2,625.449 800.239	DPW BM TAG IN W CB 300MM S/O BCR @ SW COR 20TH ST W & AVE N-8 15M S & 13.7M W/O C/L INT	L 5129
PALMDALE (2004)	2,643.656 805.789	CS MON DN 320MM @ C/L INT AVE O & 15TH ST W MKD (1/4 COR 9,16,R12W,T6N,1928)	L 5130
PALMDALE (2004)	2,670.638 814.013	DPW BM TAG IN W CB 300MM N/O BCR @ NW COR 10TH ST W & AVE P 18.3M N & 15.2M W/O C/L INT	L 5132
PALMDALE (2004)	2,622.165 799.238	DPW BM TAG IN SE COR OF CONC VAULT @ NW COR 30TH ST W & AVE N-8 19.8M N & 12.8M W/O C/L INT	L 5134
PALMDALE (2004)	2,651.660 808.228	DPW BM TAG IN W CB 3M N/O BCR @ NW COR 30TH ST W & AVE O 26M N & 12.8M W/O C/L INT	L 5136
PALMDALE (2004)	2,653.711 808.854	DPW BM TAG IN W CB 4M S/O BCR @ SW COR 30TH ST W & AVE O 27M S & 12.8M W/O C/L INT	L 5137
PALMDALE (2004)	2,683.111 817.815	DPW BM TAG IN N CB 2.4M W/O BCR @ NW COR 30TH ST W & AVE O-8 26M W & 9.8M N/O C/L INT	L 5138
PALMDALE (2004)	2,683.273 817.864	DPW BM TAG IN W CB 300MM S/O BCR @ SW COR 30TH ST W & AVE O-8 20M S & 12.8M W/O C/L INT	L 5139
PALMDALE (2004)	2,712.978 826.918	DPW BM TAG IN W CB 600MM S/O BCR @ SW COR 30TH ST W & AVE P 25.3M S & 12.8M W/O C/L INT	L 5140
PALMDALE (2004)	2,717.945 828.432	DPW BM TAG IN S CB 1.5M W/O BCR @ SW COR AVE P & 25TH ST W 23.5M W & 12.8M S/O C/L INT	L 5142
PALMDALE (2004)	2,718.796 828.692	DPW BM TAG IN S CB 300MM E/O BCR @ SE COR AVE P & 25TH ST W 21.3M E & 12.8M S/O C/L INT	L 5143
PALMDALE (2004)	2,711.522 826.474	DPW BM TAG IN W CB 300MM S/O BCR @ SW COR AVE P & 20TH ST W 23.5M S & 9.8M W/O C/L INT	L 5144
PALMDALE (2004)	2,711.256 826.393	DPW BM TAG IN SE CB RET 1.5M W/O BCR 18.6M E 12.8M S/O C/L INT AVE P & 20TH ST W	L 5145
PALMDALE (2004)	2,690.945 820.203	DPW BM TAG IN W CB 300MM S/O BCR @ SW COR AVE P & 15TH ST W 23M S & 9.8M W/O C/L INT	L 5146
PALMDALE (2004)	2,689.683 819.818	DPW BM TAG IN N CB 1.5M E/O BCR @ NE COR AVE P & 15TH ST W 23.5M E & 13M N/O C/L INT	L 5147
PALMDALE (2004)	2,584.078 787.629	DPW BM TAG IN CONC FTG CH LINK FENCE POST @ NE COR AVE P & 15TH ST E 24.4M N & 15.2M E C/L INT	L 5148
PALMDALE (2004)	2,585.162 787.960	DPW BM TAG IN CB 63.1M S & 10.1M W/O C/L INT AVE P & 15TH ST E	L 5149

QUAD YEAR	ELEV FOOT/METER	DESCRIPTION	BM NUMBER
PALMDALE (2004)	2,554.120 778.498	DPW BM TAG IN CONC FTG FENCE COR POST @ NW COR AVE P & 40TH ST E 15.2M N & 9M W/O C/L INT	L 5152
BASELINE (1998)	2,491.685 759.467	DPW BM TAG IN CONC FTG OF CH LINK FENCE POST 15.2M S/O C/L AVE M & 58.5M E/O C/L (FUT) 15TH ST E (39M E/O C/L SITE #1 RD)	L 5154
BASELINE (1998)	2,490.418 759.081	CS MON IN WELL @ C/L INT AVE M & 15TH ST E MKD (SEC 36,1,T6N,T7N,R12W)	L 5155
BASELINE (1998)	2,473.673 753.977	DPW BM TAG IN CONC FTG CH LINK FENCE POST @ SW COR AVE M & (FUT) 25TH ST E 15M S & 12M W/O C/L INT 137M W/O DRWY TO SEWAGE TREATMENT PLANT	L 5156
BASELINE (1998)	2,473.410 753.897	DPW BM TAG IN CONC FTG CH LINK FENCE POST @ SE COR AVE M & (FUT) 25TH ST E 18M E & 15M S/O C/L INT 107M W/O DRWY TO SEWAGE TREATMENT PLANT	L 5157
BASELINE (1998)	2,473.955 754.063	DPW BM TAG IN CONC FTG CH LINK FENCE POST @ SE COR AVE M & 30TH ST E 25M E & 15M S/O C/L INT	L 5158
BASELINE (1998)	2,472.518 753.625	50MM IP WITH DPM BM TAG 375MM DN @ NW COR AVE M & (FUT) 35TH ST E 14.3M N & 15M W/O C/L INT 900MM N/O PP #2297254E	L 5160
BASELINE (1998)	2,474.122 754.114	DPW BM TAG CONC FTG CH LINK FENCE POST @ SE COR AVE M & (FUT) 35TH ST E 15M S & 16M E/O C/L INT	L 5161
BASELINE (1998)	2,474.414 754.203	L&T IN CONC FTG OF CH LINK FENCE POST 112M E & 15.2M S/O C/L INT AVE M & (FUT) 35TH ST E 21.6M E/O CTR SITE 4 RD	L 5162
BASELINE (1998)	2,757.659 840.536	L&T IN CONC CB 12.8M W/O C/L CROWN VALLEY RD & 402M S/O ALISO ST 8.5M S CONC LT STD #4117960E	L 5165
BASELINE (1998)	2,761.261 841.634	DPW BM TAG IN CB 12.8M W/O C/L CROWN VALLEY RD & 3M S/O CONC LT STD #4117959 360M S/O ALISO ST	L 5166
BASELINE (1998)	2,794.863 851.876	L&T IN W CB CROWN VALLEY RD 12.8M W/O C/L & 31.7M S/O SLY CB ALISO ST	L 5167
BASELINE (1998)	2,855.710 870.422	DPW BM TAG IN W CB 12.5M W/O C/L CROWN VALLEY RD & 290M N/O ALISO ST NR NLY P/L LA CO WW BLDG #33025 @ PP #1847472E	L 5168
BASELINE (1998)	2,933.472 894.124	DPW BM TAG IN E CB 12.8M E C/L CROWN VALLEY RD & 12.2M S/O C/L N BOUND ON-RAMP (14) FRWY 600MM S/O BCR @ AM-PM	L 5169
BASELINE (1998)	2,965.483 903.881	RD BM TAG IN N CB 300MM W/O BCR @ NW COR SIERRA HWY & CROWN VALLEY RD 19.8M W & 12.8M N C/L INT	L 5170
PALMDALE (2004)	2,592.792 790.285	L&T IN CB 300MM N/O BCR @ NW COR AVE N & 45TH ST W 25.9M N & 9.8M W/O C/L INT	L 5174
PALMDALE (2004)	2,563.072 781.227	DPW BM TAG IN N CB 300MM W/O BCR @ NW COR AVE N & 40TH ST W 20.7M W & 11.6M N/O C/L INT	L 5175
PALMDALE (2004)	2,580.647 786.584	DPW BM TAG IN N SIDE CONC FTG OF W GUARD POST TO F HYD 10.7M S & 7.6M W/O C/L INT AVE N & (FUT) 35TH ST W (@ E P/L HSE #3514)	L 5177

QUAD YEAR	ELEV FOOT/METER	DESCRIPTION	BM NUMBER
BASELINE (1998)	2,917.347 889.209	CSBM MON IN E END C B 21M E/O BCR @ NE COR 87TH ST E & PEARBLOSSOM HWY 43M E & 12.5M N/O C/L INT MKD (BM 106-20A 1966 RE 5869)	L 5178
BASELINE (1998)	2,781.878 847.918	DPW BM TAG IN E CB 3.4M S/O BCR @ SE COR AVE T & 87TH ST E 28.3M S & 12.8M E/O C/L INT	L 5179
BASELINE (1998)	2,747.622 837.477	DPW BM TAG IN N END CONC HDWL 84M S & 7.3M W/O C/L INT 87TH ST E & AVE S-8 @ MI MKR #19.71	L 5180
BASELINE (1998)	2,688.974 819.601	DPW BM TAG IN CB 300MM S/O END @ SE COR 90TH ST E & AVE R-8 19M E & 9.4M S/O C/L INT	L 5181
BASELINE (1998)	2,667.757 813.134	DPW BM TAG IN NW COR CONC DRWY HSE #9006 AVE R 12.2M S/O C/L & 42M E/O C/L 90TH ST E	L 5182
BASELINE (1998)	2,620.034 798.588	DPW BM TAG IN TOP OF W SIDE CONC BREATHER PIPE @ SE COR AVE P-8 & 90TH ST E 18M E & 6M S/O C/L INT 26M E/O PP #1103851E	L 5183
BASELINE (1998)	2,567.229 782.493	50MM IP WITH CE TAG 300MM UP @ SE COR 90TH ST E & AVE N-8 14M E/O C/L & 16.3M SE/O PP #205073E MKR POST 600MM S/O MON	L 5184
BASELINE (1998)	2,557.692 779.586	50MM IP WITH DPW BM TAG FLUSH @ NE COR 90TH ST E & AVE N 23M E & 9M N/O C/L INT MKR POST 600MM E/O MON	L 5185
BASELINE (1998)	2,528.108 770.569	50MM IP WITH DPW BM TAG FLUSH @ NW COR 90TH ST E & AVE M 17M W & 9.4M N/O C/L INT MKR POST 600MM E/O MON	L 5186
PALMDALE (2004)	2,966.419 904.167	DPW BM TAG IN SE COR CONC F HYD PAD 7M N/O C/L SIERRA HWY & 60M E/O CASLAM AVE (DIRT RD) 483M E/O CROWN VALLEY RD	L 5449
PALMDALE (2004)	2,999.545 914.264	DPW BM TAG IN SW COR CONC F HYD PAD 9M N/O C/L SIERRA HWY 805M E/O CROWN VALLEY RD 20M SW/O PP #699555E 38M W/O MI MKR 27.44	L 5450
PALMDALE (2004)	3,030.755 923.777	DPW BM TAG IN SE COR CONC F HYD PAD 9M S/O C/L SIERRA HWY & 1.3K E/O CROWN VALLEY RD 8.5M E/O MI MKR 27.19	L 5451
PALMDALE (2004)	3,096.258 943.742	DPW BM TAG IN SW COR CONC ELEC PAD 11.3M N/O C/L SIERRA HWY & 37M E/O C/L ACTON CYN RD W 2.3K E/O CROWN VALLEY RD	L 5452
PALMDALE (2004)	3,031.170 923.903	DPW BM TAG IN SW COR CONC WATER VALVE PAD 7.6M S/O C/L SIERRA HWY & 644M E/O ACTON CYN RD E 5.5M E/O MI MKR 26.11	L 5453
PALMDALE (2004)	3,010.909 917.728	DPW BM TAG IN N CB 600MM E BCR @ NE COR SIERRA HWY & SANTIAGO RD 11M N & 17M E/O C/L INT	L 5454
PALMDALE (2004)	3,126.446 952.944	DPW BM TAG N CB ON W P/L OF LA CO FIRE STA #80 1533 SIERRA HWY 12M N/O C/L 4M S/O PP #693454E	L 5455
PALMDALE (2004)	3,162.532 963.943	USGS BM MON @ N END HDWL 11.6M SE/O C/L SIERRA HWY & 724M W/O VINCENT VIEW RD MKD (4 FMK 1974) @ MI MKR 23.28	L 5457
PALMDALE (2004)	3,235.450 986.168	DPW BM TAG CONC F HYD PAD 13M W C/L SIERRA HWY & 3M N C/L PROD VINCENT VIEW RD (METROLINK STA)	L 5459
PALMDALE (2004)	3,202.677 976.179	USC&GS MON FL IN NE COR CONC TELEPHONE PAD IN PARK & RIDE 15M W/O C/L SIERRA HWY & 37M N/O C/L ENT TO PARK & RIDE	L 5461

QUAD YEAR	ELEV FOOT/METER	DESCRIPTION	BM NUMBER
PALMDALE (2004)	3,145.466 958.741	DPW BM TAG IN NELY COR CONC ELEC PAD 8M NW/O C/L SIERRA HWY & 563M NE/O ANGELES FOREST HWY 80M NE/O 14 FRWY ON-RAMP NORTH BOUND	L 5462
PALMDALE (2004)	2,703.724 824.098	DPW BM TAG IN NWLY COR F HYD PAD 7M N/O C/L SOLEDAD CYN RD & 19M E/O C/L SMITH AVE	L 5464
PALMDALE (2004)	3,087.979 941.219	USC&GS MON 19M WLY C/L SIERRA HWY & 1K SWLY OF PEARBLOSSOM HWY 17M S/O PP (N0#) MKD (M899 1955) MKR POST 600MM ELY OF MON 60M N/O MI MRK #21.42	L 5466
PALMDALE (2004)	2,978.464 907.839	USC&GS MON IN CONC 31M SELY C/L PEARBLOSSOM HWY & 24M E/O C/L PROD SIERRA HWY (FROM THE N) MKD (U 899 RESET 1969)	L 5467
PALMDALE (2004)	2,887.180 880.015	LS TAG #3462 IN NLY CB 12M N/O C/L SOLEDAD CYN RD & 11.5M W/O C/L CHANTADA AVE	L 5468
PALMDALE (2004)	2,810.388 856.609	DPW BM TAG IN HDWL 1M E/O W END 8M SLY C/L ALISO CYN RD & 28M ELY/O C/L SOLEDAD CYN RD	L 5469
PALMDALE (2004)	2,937.742 895.426	DPW BM TAG IN NE COR CONC MAIL BOX PAD 18M N C/L SOLEDAD CYN RD & 3M W/O C/L JOSHUA AVE	L 5470
PALMDALE (2004)	2,974.115 906.513	DPW BM TAG IN NE COR CONC MAIL BOX PAD 15M N C/L SOLEDAD CYN RD & 7.7M E/O C/L MALINTA AVE	L 5471
PALMDALE (2004)	2,836.454 864.554	USGS 100MM IP 200MM UP 14M N/O C/L ALISO CYN RD & 19M W/O C/L CARSON MESA RD MKD (BM 2833)	L 5473
PALMDALE (2004)	2,847.724 867.989	DPW BM TAG IN S CB SHADOW CYN RD 1.4M E/O BCR 5.5M S/O C/L & 18M E/O C/L ALISO CYN RD @ C B	L 5474
PALMDALE (2004)	2,868.948 874.458	DPW BM TAG IN S CB EL DORADO DR 1M E/O BCR 5.5M S/O C/L & 18M E/O C/L ALISO CYN RD	L 5475
PALMDALE (2004)	2,866.625 873.750	DPW BM TAG IN SE COR OF CONC PAD 10.4M W SIERRA HWY & 5.6M N/O E RAE ST 3M E/O PP #618613H	L 5478
PALMDALE (2004)	2,855.370 870.319	USC&GS MON 18M E/O C/L SIERRA HWY ACROSS FROM SIERRA MARKET #36153 MKD (Z 429 1935) MKR POST 600MM W/O MON	L 5479
PALMDALE (2004)	2,849.728 868.600	USC&GS MON 25.4M E/O C/L SIERRA HWY & 192M N/O E RAE ST 82M N/O MI MKR 19.60 MKD (Y 429 1935) MKR POST 300MM E/O MON	L 5480
PALMDALE (2004)	2,837.712 864.937	USC&GS MON FL 55M NLY/O C/L INT SIERRA HWY & RR TRACKS 16M WLY C/L RR TRACKS MKD (T 429 1935) MKR SIGN 450MM E/O MON	L 5481
PALMDALE (2004)	2,835.743 864.337	USC&GS MON FL 100M NLY FROM INT SIERRA HWY & RR TRACKS (ALONG TRACKS) & 16M WLY C/L RR TRACKS MKD (S 429 1935) MKR SIGN 300MM E/O MON	L 5482
PALMDALE (2004)	2,826.662 861.569	USC&GS MON 150MM UP 43M W/O C/L SIERRA HWY & 280M N/O C/L BARREL SPRINGS RD 11.5M E/O RR TRACKS MKD (H 429 1935) MKR POST 600MM E/O MON OPP HSE #36528	L 5483
PALMDALE (2004)	2,825.914 861.341	USC&GS MON FL 32M W/O C/L SIERRA HWY & 15M S/O C/L BARREL SPRINGS RD FR THE E 18M E/O RR TRACKS MKD (F 429 1935) MKR POST 600MM E/O MON	L 5484

QUAD YEAR	ELEV FOOT/METER	DESCRIPTION	BM NUMBER
PALMDALE (2004)	2,809.193 856.245	USC&GS MON 300MM UP 25M W C/L SIERRA HWY & 827M S/O C/L AVE S 13M WLY PP (NO#) MKD (S 428 1935) MKR POST 450MM S/O MON	L 5485
PALMDALE (2004)	2,813.711 857.622	USC&GS MON 29M W/O C/L SIERRA HWY & 493M S/O C/L AVE S 18M SW/O PP #1162228E MKD (J 811 1947) MKR POST 600MM N/O MON	L 5486
PALMDALE (2004)	2,678.693 816.468	DPW BM TAG IN W CB @ BLDG #37839 SIERRA HWY 10M W/O C/L & 15.5M N/O C/L DRWY 1M S/O END CB	L 5488
PALMDALE (2004)	2,652.494 808.483	DPW BM TAG IN E CB SIERRA HWY 9.4M E/O C/L & 103M N/O C/L AVE Q-6 N SIDE DRWY ENT TO LIBRARY	L 5490
PALMDALE (2004)	2,641.939 805.265	DPW BM TAG IN E CB SIERRA HWY 15M E/O C/L & 29M S/O C/L AVE Q 1M S/O CB END	L 5491
PALMDALE (2004)	2,631.546 802.098	DPW BM TAG IN W CB SIERRA HWY 11.6M W/O C/L & 335M N/O C/L AVE Q @ LT STD #4107534E	L 5492
PALMDALE (2004)	2,616.691 797.570	DPW BM TAG IN N END HDWL 20M E/O C/L SIERRA HWY & 233M N/O AVE P-8 7M N/O MI MKR 15.37	L 5493
PALMDALE (2004)	2,621.075 798.906	DPW BM TAG IN NE CB RET 600MM W/O BCR SIERRA HWY & AVE P 12M N & 20M E/O C/L INT	L 5494
PALMDALE (2004)	2,611.364 795.946	L&BR IN W CB SIERRA HWY 15.5M W/O C/L & 698M N/O AVE NR SLY P/L BLDG #39959 600MM S/O C B	L 5495
PALMDALE (2004)	2,596.008 791.266	DPW BM TAG IN NE COR CONC DRAIN PAD @ SW COR SIERRA HWY & AVE O 8M S & 43M W/O C/L INT (NR MI MRK #0.34)	L 5496
PALMDALE (2004)	2,565.600 781.997	DPW BM TAG IN SE COR CONC PAD @ NW COR SIERRA HWY & AVE N 49M W & 19M N/O C/L INT	L 5499
PALMDALE (2004)	2,545.282 775.804	DPW BM TAG IN N CB 300MM W BCR @ NW COR SIERRA HWY & SIERRA CT 27M W & 6.5M N/O C/L INT	L 5500
PALMDALE (2004)	2,892.956 881.776	DPW BM TAG IN N CB 1M E/O END OF CB 9M N/O C/L PEARBLOSSOM HWY 535M E/O C/L BARREL SPRINGS RD 2.5M W/O LT STD #4144415E	L 5502
PALMDALE (2004)	2,828.497 862.128	DPW BM TAG IN N CB 1M W/O BCR @ NW COR 33RD ST E & PEARBLOSSOM HWY 18M W & 10.7M N/O C/L INT	L 5503
PALMDALE (2004)	2,797.877 852.795	DPW BM TAG IN SW COR CONC PAD FOR WATER VALVE 13.5M N/O C/L PEARBLOSSOM HWY & 15M W/O C/L 37TH ST E	L 5504
PALMDALE (2004)	2,797.280 852.614	DPW BM TAG IN N CB 300MM E/O BCR @ NE COR 37TH ST E & PEARBLOSSOM HWY 13M E & 10.7M N/O C/L INT	L 5505
PALMDALE (2004)	2,788.011 849.788	DPW BM TAG IN N CB 300MM W/O BCR @ NW COR 40TH ST E & PEARBLOSSOM HWY 23M W & 10.7M N/O C/L INT	L 5506
PALMDALE (2004)	2,764.314 842.565	DPW BM TAG IN W END HDWL 19M N C/L PEARBLOSSOM HWY & 14M W/O C/L 47TH ST E	L 5507
PALMDALE (2004)	2,765.752 843.004	CS MON IN WELL 300MM DN @ C/L INT 47TH ST E & PEARBLOSSOM HWY MKD (5-4/8-9 R11 RE 5869)	L 5508
PALMDALE (2004)	2,761.736 841.780	DPW BM TAG IN W END HDWL 14M S C/L PEARBLOSSOM HWY & 384M E/O C/L 47TH ST E NR MI MKR #3.79	L 5509

QUAD YEAR	ELEV FOOT/METER	DESCRIPTION	BM NUMBER
PALMDALE (2004)	2,806.985 855.572	50MM IP W/CONC PLUG & DPW TAG 100MM UP 12M WLY C/L PEARBLOSSOM HWY & 1.5K SE/O AVE T 1.5M W/O PP #918214E	L 5512
PALMDALE (2004)	2,820.127 859.577	DPW BM TAG IN SE COR CONC APRON @ BLDG #6330 PEARBLOSSOM HWY 17.5M WLY C/L & 1.8K SELY AVE T 10M S/O NE COR BLDG	L 5513
PALMDALE (2004)	2,844.401 866.976	50MM IP W/CONC PLUG & DPW TAG 14.4M S/O C/L PEARBLOSSOM HWY & 2.3K SELY AVE T 600MM W/O PP #4145769E	L 5514
PALMDALE (2004)	2,912.263 887.660	DPW BM TAG IN SW COR CONC DRWY TO HSE #35022 82ND ST E 352M S/O C/L PEARBLOSSOM HWY	L 5516
PALMDALE (2004)	2,963.756 903.356	50MMIP W/CONC PLUG & DPW BM TAG @ NW COR AVE V & FORT TEJON RD 11M N & 10M W/O C/L INT 1M N/O PP (NO#)	L 5517
PALMDALE (2004)	3,009.077 917.169	DPW BM TAG IN HDWL 1M W/O CTR 9M S/O C/L FORT TEJON RD & 483M E/O AVE V @ MI MKR #0.31	L 5518
PALMDALE (2004)	3,183.201 970.243	50MM IP W/CONC PLUG & DPW TAG 12.8M S/O C/L FORT TEJON RD & 650M E/O 96TH ST E MKR POST 300MM S MON	L 5519
PALMDALE (2004)	3,258.362 993.152	50MM IP W/CONC PLUG & DPW BM TAG FL 19.5M SLY C/L FORT TEJON RD & 15.7M W/O C/L 103RD ST E & 483M E/O C/L 101ST ST E 1.2M S/O PP (#928709E)	L 5520
BASELINE (1998)	2,966.375 904.153	CS MON IN WELL 300MM DN @ C/L INT 106TH ST E & PEARBLOSSOM HWY MKD (1994 RE 11915)	L 5521
BASELINE (1998)	2,956.375 901.105	DPW BM TAG IN CTR HDWL 6.6M S/O C/L PEARBLOSSOM HWY & 422M W/O C/L 106TH ST E	L 5522
BASELINE (1998)	2,952.891 900.043	DPW BM TAG IN CTR HDWL 7.6M S/O C/L PEARBLOSSOM HWY & 729M E/O C/L 96TH ST E	L 5523
BASELINE (1998)	2,926.845 892.104	CAL-TRANS TAG IN N CB PEARBLOSSOM HWY 12.7M N/O C/L & 9.4M W/O C/L 89TH ST E	L 5524
BASELINE (1998)	2,715.959 827.826	DPW BM TAG IN SW COR CONC F HYD PAD @ NE COR 90TH ST E & AVE S 29M E & 13M N/O C/L INT	L 5525
BASELINE (1998)	2,525.713 769.839	BM TAG S SIDE CONC FTG METAL PP #22977993 @ NW COR AVE M & 20TH ST W 15M N & 15M W/O C/L INT	L 5526
BASELINE (1998)	2,614.490 796.898	CS MON IN WELL 600MM DN @ C/L INT 90TH ST E & AVE P-8	L 5527
BASELINE (1998)	2,577.669 785.675	CS MON IN WELL 500MM DN @ C/L INT 90TH ST E & AVE O	L 5528
BASELINE (1998)	2,520.572 768.272	50MM IP W/CONC PLUG & NAIL 300MM UP 16M S/O & 15M W/O C/L INT AVE M & 85TH ST E	L 5529
BASELINE (1998)	2,502.518 762.769	50MM IP W/CONC PLUG NR C/L AVE M & 104M W/O C/L 80TH ST E MKR POST 600MM E/O MON	L 5530
BASELINE (1998)	2,495.379 760.593	50MM IP W/CONC PLUG & RCE TAG APPROX C/L AVE M & 493M W/O C/L 75TH ST E	L 5531

QUAD YEAR	ELEV FOOT/METER	DESCRIPTION	BM NUMBER
BASELINE (1998)	2,488.086 758.370	50MM IP W/CONC PLUG & DPW BM TAG @ APPROX C/L AVE M & 65TH ST E 805M W/O C/L 70TH ST E	L 5532
BASELINE (1998)	2,487.554 758.208	50MM IP W/CONC PLUG & RCE TAG 527M E/O 60TH ST E & 3.7M N/O APPROX C/L AVE M MKR 600MM E/O MON	L 5533
BASELINE (1998)	2,486.147 757.779	50MM IP W/CONC PLUG & LA CITY TAG 2.4M N/O APPROX C/L AVE M & 700M W/O C/L 60TH ST E MKR POST 600MM E/O MON	L 5534
BASELINE (1998)	2,486.111 757.768	50MM IP W/CONC PLUG & DPW BM TAG 10M N/O APPROX C/L AVE M & 690M E/O C/L 50TH ST E MKR POST 600MM E/O MON	L 5535
BASELINE (1998)	2,481.009 756.213	CO ENG MON IN WELL (300MM DN) @ C/L INT AVE M & 50TH ST E MKD (RE 11915 R11W,T6)	L 5536
BASELINE (1998)	2,475.717 754.600	DPW BM TAG IN NE COR OF CONC BASIN @ NE COR AVE M & 40TH ST E 14.4M N & 10M E/O C/L INT	L 5537
BASELINE (1998)	2,478.548 755.463	CO ENG MON IN WELL DN 600MM @ C/L INT AVE M & 20TH ST E	L 5538
PALMDALE (2004)	2,639.645 804.566	DPW BM TAG IN E CB 300MM N/O BCR @ NE COR 30TH ST E & AVE R-4 13.5M N & 12M E/O C/L INT	L 5539
PALMDALE (2004)	2,581.613 786.878	DPW BM TAG IN CONC FTG OF COR FENCE POST 11.6M N & 11.6M W/O C/L INT 50TH ST E & AVE P-8	L 5540
PALMDALE (2004)	2,594.071 790.675	DPW BM TAG IN E CB 300MM N/O BCR @ NE COR 30TH ST E & AVE Q-4 16M N & 10M E/O C/L INT	L 5541
PALMDALE (2004)	2,619.811 798.521	DPW BM TAG IN E END HDWL @ NE COR 50TH ST E & PALMDALE BLVD 20M E & 9.8M N/O C/L INT	L 5542
PALMDALE (2004)	2,640.278 804.759	L&T IN W END HDWL @ NW COR 47TH ST E (HWY 138) & AVE R 23M N & 14M W/O C/L INT	L 5543
PALMDALE (2004)	2,683.543 817.946	DPW BM TAG IN S CB 300MM W/O BCR @ SW COR 47TH ST E (HWY 138) & AVE S 23M W & 12.5M S/O C/L INT	L 5544
PALMDALE (2004)	2,716.998 828.143	L&T IN ELY CB FORT TEJON RD (HWY 138) 12.3M E C/L & 8M SLY/O C/L PROD AVE S-8 3M N/O END CB	L 5545
PALMDALE (2004)	2,672.144 814.472	DPW BM TAG IN N CB 300MM W/O BCR @ NW COR 40TH ST E & AVE S 10M N & 17M W/O C/L INT	L 5546
PALMDALE (2004)	2,677.651 816.150	DPW BM TAG IN N CB AVE S 10M N/O C/L & 96M W/O C/L 37TH ST E @ LT STD #2369981E	L 5547
PALMDALE (2004)	2,678.410 816.382	DPW BM TAG IN N CB 300MM E/O BCR @ NE COR AVE S & 35TH ST E (TO THE N) 12.5M N & 16M E C/L INT	L 5548
PALMDALE (2004)	2,684.238 818.158	DPW BM TAG IN N CB 1M W/O BCR @ NW COR AVE S & 27TH ST E 12.5M N & 14.5M W/O C/L INT	L 5549
PALMDALE (2004)	2,713.879 827.193	DPW BM TAG IN SE COR TRAF LT @ NE COR AVE S & 20TH ST E 12.5M N & 15.2M E/O C/L INT	L 5550
PALMDALE (2004)	2,713.879 827.193	DPW BM TAG IN CONC TRAFFIC LT BASE @ NW COR AVE S & 20TH ST E 11M N & 23M W/O C/L INT	L 5551

QUAD YEAR	ELEV FOOT/METER	DESCRIPTION	BM NUMBER
PALMDALE (2004)	2,742.090 835.792	DPW BM TAG IN CTR OF WALK @ SE COR BRIDGE OVER RR TRACKS 6M S/O C/L AVE S & 395M W/O 20TH ST E	L 5552
PALMDALE (2004)	2,743.534 836.232	DPW BM TAG IN CTR OF WALK @ SW COR BRIDGE OVER RR TRACKS 6M S/O C/L AVE S & 500M W/O 20TH ST E	L 5553
PALMDALE (2004)	2,840.464 865.776	DPW BM TAG IN N CB 300MM E/O BCR @ NW COR ISLE ELY MOST ENT TO PARK & RIDE E/O ANTELOPE VALLEY (14) FRWY 5M S/O C/L AVE S	L 5554
PALMDALE (2004)	2,870.964 875.072	DPW BM TAG IN S CB 300MM E/O BCR @ SE COR AVE S & GEIGER AVE 11.6M S & 17M E/O C/L INT	L 5556
PALMDALE (2004)	2,577.390 785.591	DPW BM TAG IN E CB 6M N/O C/L NLY DRWY TO BLDG #38950 30TH ST E 12.2M E/O C/L	L 5557
PALMDALE (2004)	2,557.510 779.531	LA CO DPW TAG IN E CB @ S P/L OF BLDG #39516 30TH ST E 12.2M E/O C/L IN FRT PP #2301445E	L 5558
PALMDALE (2004)	2,893.820 882.039	DPW BM TAG IN SE COR CONC MAIL BOX PAD @ NE COR 15.5M N/O C/L BARREL SPRINGS RD & 6.4M E/O C/L HAROLD 5TH ST	L 5559
PALMDALE (2004)	2,885.758 879.582	DPW BM TAG IN S CB 300MM E BCR @ SE COR BARREL SPRINGS RD & EDGEWATER RD 14M E & 9.4M S C/L INT	L 5560
PALMDALE (2004)	3,073.577 936.829	LS TAG #5056 IN S CB 300MM W/O BCR @ SW COR BARREL SPRINGS RD & VISTA DEL LARGO 13M W & 7M S/O C/L INT	L 5561
PALMDALE (2004)	3,123.811 952.140	DPW BM TAG IN S CB 300MM E BCR @ SE COR BARREL SPRINGS RD & TIERRA SUBIDA AVE 14M E & 8.4M S/O C/L INT	L 5562
PALMDALE (2004)	3,123.403 952.016	DPW BM TAG IN SE COR CONC F HYD PAD @ NE COR BARREL SPRINGS RD & TIERRA SUBIDA AVE 14M E & 10M N/O C/L INT	L 5563
PALMDALE (2004)	3,032.144 924.200	DPW BM TAG IN SE COR CONC MAIL BOX PAD @ NE COR TIERRA SUBIDA AVE & HACIENDA DR 7M N & 11M E/O C/L INT	L 5564
PALMDALE (2004)	2,688.433 819.437	DPW BM TAG S CB 300MM E/O BCR @ SE COR DIVISION ST & PALMDALE BLVD 19M E & 12M S/O C/L INT	L 5566
PALMDALE (2004)	2,685.829 818.643	DPW BM TAG IN N CB PALMDALE BLVD 12M N/O C/L & 84M E/O C/L TRADE CENTER DR @ LT STD #4187509E	L 5567
PALMDALE (2004)	2,686.404 818.818	DPW BM TAG ON C/L PALMDALE BLVD (IN ISLE) @ INTERSECTION WITH (14) FRWY	L 5568
PALMDALE (2004)	2,615.396 797.175	DPW BM TAG IN E CB 300MM S/O BCR @ SE COR 20TH ST E & PALMDALE BLVD 13M E & 20M S/O C/L INT	L 5569
PALMDALE (2004)	2,605.062 794.025	DPW BM TAG IN CTR HDWL 13M S/O C/L PALMDALE BLVD & 7M E/O C/L PROD 37TH ST E	L 5570
PALMDALE (2004)	2,555.933 779.051	DPW BM TAG IN S CB AVE P 12M S/O C/L & 5M W/O C/L ELY MOST DRWY TO BLDG #3620 (GOLF COURSE)	L 5572
PALMDALE (2004)	2,551.923 777.828	DPW BM TAG IN N CB W END C B 12M N/O C/L AVE P & 400M E/O 30TH ST E @ PP #2261111E	L 5573
PALMDALE (2004)	2,557.069 779.397	DPW BM TAG IN N CB AVE P 9M N/O C/L & 6M W/O C/L WLY MOST DRWY ENT TO BLDG #2715	L 5574

QUAD YEAR	ELEV FOOT/METER	DESCRIPTION	BM NUMBER
PALMDALE (2004)	2,570.278 783.423	DPW BM TAG IN CTR HDWL @ NE COR AVE P & 20TH ST E 21M N & 10M E/O C/L INT	L 5575
PALMDALE (2004)	2,571.491 783.793	DPW BM TAG IN SE COR CONC SIGNAL BOX PAD @ NW COR AVE P & 20TH ST E 20M W & 14M N/O C/L INT	L 5576
PALMDALE (2004)	2,596.353 791.371	L&T IN CTR HDWL @ SE COR AVE P & 10TH ST E 13M E & 13M S/O C/L INT	L 5577
PALMDALE (2004)	2,603.213 793.462	L&T IN W CB @ BCR SW COR AVE P & 8TH ST E 21M S & 9.5M W/O C/L INT	L 5578
PALMDALE (2004)	2,640.928 804.957	CO ENG TAG IN SW COR CONC PAD @ NE COR AVE P & DIVISION ST 19.5M N& 17M E/O C/L INT	L 5579
PALMDALE (2004)	2,651.807 808.273	L&T IN NW CB RET 3M E/O BCR 13M N & 10M W/O C/L INT AVE P & FAIRWAY DR	L 5580
PALMDALE (2004)	2,676.468 815.790	DPW BM TAG IN N CB 1M W/O BCR @ NW COR AVE P & K-MART CENTER 11.5M N & 11.7M W/O C/L INT	L 5581
PALMDALE (2004)	2,671.277 814.208	L&T IN N CB 300MM E/O BCR @ NE COR AVE P & 10TH ST W 21M E & 16.3M N/O C/L INT	L 5582
PALMDALE (2004)	2,678.629 816.449	DPW BM TAG IN S CB 1M W/O BCR @ SW COR AVE P & ARMFIELD AVE 12.3M S & 9.8M W/O C/L INT	L 5583
PALMDALE (2004)	2,703.006 823.879	L&BR IN S CB 300MM W/O BCR @ SW COR AVE P & DUNBAR ST 16M W & 10.8M S/O C/L INT	L 5584
PALMDALE (2004)	2,705.713 824.704	L&T IN S CB 300MM E/O BCR @ SE COR AVE P & 22ND ST W 16M E & 10.6M S/O C/L INT	L 5585
PALMDALE (2004)	1,214.493 370.179	DPW BM TAG IN S CB 1M E/O BCR @ SE COR AVE P & 28TH ST W 14.5M E & 11.4M S/O C/L INT	L 5586
PALMDALE (2004)	2,697.874 822.314	DPW BM TAG IN E CB AVE 0-12 (PVT) 5.5M S/O C/L & 13.5M E/O C/L 30TH ST W @ LT STD #4261401E	L 5587
PALMDALE (2004)	2,668.135 813.250	L&T IN W CB 30TH ST W 10.2M W/O C/L & 9.3M N/O C/L AVE 0-4 (PVT) @ LT STD #4179925E	L 5588
PALMDALE (2004)	2,638.585 804.243	DPW BM TAG IN W CB 30TH ST W 12M W/O C/L & 4M S/O C/L AVE N-12 (24.4M S/O BCR @ SW COR CLUB RANCHO DR)	L 5589
PALMDALE (2004)	2,603.825 793.648	DPW BM TAG IN SW COR OF DRWY TO HSE #4142 30TH ST W 15M E/O C/L & 34M N/O C/L AVE N-4	L 5590
BASELINE (1998)	3,324.370 1,013.270	L&T IN S END CONC HDWL 4.5M E/O C/L ELIZABETH LAKE RD & 101M S/O C/L JOHNSON RD	L 5591
BASELINE (1998)	3,478.284 1,060.183	LACO BM TAG IN E END CONC HDWL 4.7M N/O C/L JOHNSON RD & 32M E/O C/L DRWY TO HSE #12601 @ MI MKR #12.54	L 5592
BASELINE (1998)	2,951.835 899.721	CSBM MON IN SLY END CONC HDWL 19M N/O C/L JOHNSON RD & 6.3M W/O C/L ENT TO AQUEDUCT 644M W/O 110TH ST W	L 5593

QUAD YEAR	ELEV FOOT/METER	DESCRIPTION	BM NUMBER
BASELINE (1998)	2,918.196 889.468	DWR MON DN 200MM 9M SLY C/L JOHNSON RD & 483M W/O 110TH ST W 17M S/O PP #2109682E MKD (M3-159 1968) MKR PIPE 300MM N/O MON	L 5594
BASELINE (1998)	2,715.884 827.803	LACO BM TAG IN W END ELY ROCK & CONC WALL 6.7M N/O C/L AVE L & 3M E/O C/L 95TH ST W	L 5595
BASELINE (1998)	2,720.241 829.131	50MM IP W/CONC PLUG & CE TAG FLUSH 12M W & 11M S/O C/L INT AVE L & 95TH ST W	L 5596
BASELINE (1998)	2,756.828 840.283	50MM IP W/CONC PLUG & CE TAG 100MM UP 14.3M N & 15.3M E/O C/L INT AVE L-8 & 90TH ST W	L 5597
BASELINE (1998)	2,957.652 901.494	DWR MON IN TOP OF N CHANNEL WALL CALIF AQUEDUCT 34M NWLY/O NW COR 90TH ST W BRIDGE MKD (333.8 BR 1987)	L 5598
BASELINE (1998)	2,612.390 796.258	LACO BM TAG IN N CB 1M E/O BCR @ NE COR AVE M & 70TH ST W 11.6M N & 23.5M E/O C/L INT	L 5599
BASELINE (1998)	2,586.255 788.292	L&T IN N CB @ BCR NE COR AVE M & 67TH ST W 17M E & 10.4M N/O C/L INT	L 5600
BASELINE (1998)	2,537.229 773.349	LACO BM TAG IN N CB 1M W/O BCR @ NW COR AVE M & 62ND ST W 15M W & 12.2M N/O C/L INT	L 5601
BASELINE (1998)	2,495.536 760.641	LACO DPW TAG IN NE CB RET @ AVE M & 50TH ST W 15M N & 9.5M E/O C/L INT	L 5602
BASELINE (1998)	2,521.307 768.496	LACO BM TAG IN NE COR CONC PAD 18.4M S/O C/L AVE M & 6M W/O C/L DOUBLE GATE DRWY 480M E/O 40TH ST W	L 5603
BASELINE (1998)	2,523.190 769.070	L&T IN N CB @ BCR NW COR AVE M & 22ND ST W 14M W & 11.3M N/O C/L INT	L 5604
PALMDALE (2004)	2,663.130 811.724	DIV HWY TAG IN E CB 4.3M N/O BCR 12.5M E/O C/L 10TH ST W & 27M N/O C/L ON-RAMP (14) FRWY	L 5606
PALMDALE (2004)	2,641.273 805.062	DEPT OF TRANS DISK IN WALK @ SW COR BRIDGE OVER (14) FRWY 6.7M S/O C/L AVE O MKD (GPS 0036 1991)	L 5607
PALMDALE (2004)	2,654.936 809.227	DPW BM TAG IN NW COR OF DRWY TO HSE #1754 AVE O 30.5M S/O C/L & 9M E/O C/L 18TH ST W	L 5608
PALMDALE (2004)	2,631.949 802.220	DPW BM TAG IN W CB 1.5M S/O S P/L HSE #40711 20TH ST W 12.5M W/O C/L	L 5609
PALMDALE (2004)	2,542.253 774.881	DPW BM TAG IN NE COR DRWY TO HSE #41809 20TH ST W 12M W/O C/L & 31M N/O C/L AVE M-4	L 5610
BASELINE (1998)	2,670.247 813.893	CS MON IN WELL @ C/L INT AVE M & 75TH ST W MKD (1/4 SEC COR 33,4,T7N,T6N,13W)	L 5611
PALMDALE (2004)	2,594.883 790.923	DPW BM TAG IN S EDGE CONC DRWY TO HSE #2714 AVE N 23.7M S/O C/L & 8.3M W/O C/L 27TH ST W	L 5612
PALMDALE (2004)	2,568.214 782.794	DPW BM TAG IN S CB AVE N 13.5M E/O C/L DRWY TO HSE #3830 12.5M S/O C/L @ PP (252M E/O C/L 40TH ST W)	L 5613
PALMDALE (2004)	2,562.799 781.143	DPW BM TAG IN N CB 30M W/O BCR @ NW COR AVE N & 40TH ST W 50M W & 11.6M N/O C/L INT	L 5614

QUAD YEAR	ELEV FOOT/METER	DESCRIPTION	BM NUMBER
PALMDALE (2004)	2,631.801 802.175	L&T IN S CB 800MM W/O BCR @ SW COR 3RD ST W PICTORIAL ST 13.7M W & 5M S/O C/L INT	L 5615
PALMDALE (2004)	2,689.652 819.808	DPW BM TAG IN S CB 4.6M W/O BCR @ SW COR AVE N & 55TH ST W 11M S & 18M W/O C/L INT @ E END C B	L 5616
PALMDALE (2004)	2,689.386 819.727	DPW BM TAG IN N CB 300MM W/O BCR @ NW COR AVE N & 55TH ST W 13M N & 20M W/O C/L INT	L 5617
PALMDALE (2004)	2,569.840 783.290	DPW BM TAG IN W CB 60TH ST W 12M W/O C/L & 10M S/O C/L PROD AVE M-4 @ LT STD #4143330E	L 5618
PALMDALE (2004)	3,467.240 1,056.818	DPW BM TAG IN ROCK & CONC WALL 300MM W/O E END @ 13500 ELIZABETH LAKE RD (PITCH FORK RANCH) 6M S/O C/L & 10M E/O C/L DRWY ENT	L 5619
PALMDALE (2004)	3,241.526 988.020	DPW BM TAG IN TOP OF WLY BRICK WALL 2M S/O N END @ ENT TO 10512 ELIZABETH LAKE RD 8.7M S C/L & 5M W/O C/L DRWY	L 5620
PALMDALE (2004)	3,224.155 982.725	DPW BM TAG IN W END CONC HDWL 5.7M S/O C/L ELIZABETH LAKE RD & 354M E/O DRWY TO HSE #10512 15M W/O PP (NO #) @ MI MKR #11.36	L 5621
PALMDALE (2004)	3,227.533 983.755	L&BN 600MM E/O W END HDWL 5M N/O C/L ELIZABETH LAKE RD & 2.2K W/O 90TH ST W @ RD MKR #11.04	L 5622
PALMDALE (2004)	3,133.883 955.210	DPW BM TAG IN CTR CONC HDWL @ NE COR 90TH ST W & ELIZABETH LAKE RD 10.5M N & 5.3M E/O C/L INT	L 5623
PALMDALE (2004)	3,092.597 942.626	DPW BM TAG 1M W/O E SIDE DRWY TO HSE #8333 ELIZABETH LAKE RD 5M N/O C/L & 1K E/O 90TH ST W	L 5624
PALMDALE (2004)	2,683.819 818.030	CS MON 5M SELY/O SE COR OF CO WELL STATION @ 41431 N 60TH ST W 2.4M W/O W CF & 480M N/O AVE N MKD (SE LOT COR RE 7078)	L 5626
PALMDALE (2004)	3,038.511 926.141	DPW BM TAG IN E END CONC HDWL 8.8M N/O C/L ELIZABETH LAKE RD & 670M E/O C/L GODDE HILL RD	L 5627
PALMDALE (2004)	3,032.818 924.406	DPW BM TAG IN E END CONC HDWL 8.8M N/O C/L ELIZABETH LAKE RD & 1.3K E/O GODDE HILL RD @ MI MRK #7.16	L 5628
PALMDALE (2004)	2,974.392 906.597	DPW BM TAG IN W END C B 5.8M N/O C/L ELIZABETH LAKE RD & 160M E/O ENT TO HSE #6353 @ MI MRK #6.55	L 5629
PALMDALE (2004)	2,818.947 859.218	DPW BM TAG IN W END CONC HDWL 24.5M N/O C/L ELIZABETH LAKE RD & 2.4K W/O 25TH ST W (805M E/O HSE #4218)	L 5630
PALMDALE (2004)	2,762.940 842.147	L&T IN S CB ELIZABETH LAKE RD 14M S/O C/L ON C/L PROD DIANRON RD	L 5631
PALMDALE (2004)	2,813.202 857.467	DPW BM TAG @ SE COR CONC PAD OF FH 7.9M N/O C/L SOLEDAD CYN RD & 483M W/O KASHMERE CYN & 19.6M W/O MI MRK #24.60	L 6200
PALMDALE (2004)	3,060.184 932.747	DPW BM TAG @ SE COR CONC RIM OF PANEL BOX 10.4M S/O C/L SOLEDAD CYN RD & 483M W/O SIERRA HWY & 9.6M E/O PP#1373513E	L 6201
PALMDALE (2004)	3,165.106 964.727	50MM IP W/CONC PLUG & DPW BM TAG FL 2M E/O PP(NO#) WITH TWO GUY WIRES & 17M N/O C/L SIERRA HWY & 28M W/O MI MRK #23.88 (415M E/O SOLEDAD CYN RD)	L 6202

QUAD YEAR	ELEV FOOT/METER	DESCRIPTION	BM NUMBER
PALMDALE (2004)	3,209.651 978.305	DPW BM TAG IN SE COR CONC PAD ELEC BOX 2.2M W/O PP#1634692E 17.2M W/O C/L SIERRA HWY & 91M S/O MI MRK #22.30	L 6203
PALMDALE (2004)	3,207.139 977.539	DPW BM TAG IN N END HDWL 8.4M E/O C/L SIERRA HWY @ MI MKR #22.15 +/-300M S/O ANGELES FOREST HWY	L 6204
PALMDALE (2004)	3,050.731 929.866	DPW BM TAG IN CTR HDWL 11M E/O C/L SIERRA HWY @ MI MKR #21.17 (644M S/O PEARBLOSSOM HWY)	L 6205
PALMDALE (2004)	3,061.638 933.190	USC&GS MON UP 100MM 22M W/O C/L SIERRA HWY & 97M NE/O N BLDG LINE (#34900) MKD (P899-1955) MRK POST 600MM E/O MON (800M S/O PEARBLOSSOM HWY)	L 6206
PALMDALE (2004)	2,934.991 894.588	DPW BM TAG IN CONC PORCH @ NW COR 15.5M E/O C/L SIERRA HWY 380M N/O PEARBLOSSOM HWY @ BLDG #35464	L 6207
PALMDALE (2004)	2,908.850 886.620	DPW BM TAG IN CONC CB OF PLANTER 1.4M N/O S END @ BLDG #35656 800MM E/O PP#2370878E 18.5M E/O C/L SIERRA HWY (725M N/O PEARBLOSSOM HWY)	L 6208
PALMDALE (2004)	2,870.057 874.796	DPW BM TAG IN S END CONC HDWL 7.6M E/O C/L SIERRA HWY @ MI MRK #19.76 (OPP ANT. VALLEY WATER AG'Y) #36007	L 6209
PALMDALE (2004)	2,759.281 841.031	DPW BM TAG IN E CB 300MM S/O BCR @ SE COR SIERRA HWY & AVE S 14.5M E & 44M S/O C/L INT	L 6210
PALMDALE (2004)	2,658.401 810.283	DPW BM TAG IN E CB 1M S/O BCR @ SE COR SIERRA HWY & PALMDALE BL 10.8M E & 25M S/O C/L INT	L 6211
PALMDALE (2004)	2,657.322 809.954	DPW BM TAG IN E CB 1M N/O BCR (X) @ NE COR SIERRA HWY & PALMDALE BL 23.5M N & 10.5M E/O C/L INT	L 6212
PALMDALE (2004)	2,615.606 797.239	DPW BM TAG IN E CB 300MM S/O SLY ANGLE PT (BUS LOAD PAD) 8.8M E/O C/L SIERRA HWY & 400M N/O C/L AVE P	L 6213
PALMDALE (2004)	2,608.415 795.047	DPW BM TAG IN E CB 8.8M E/O C/L SIERRA HWY @ S END COVERED BUS STOP & 483M N/O AVE O-8	L 6214
PALMDALE (2004)	2,598.563 792.044	DPW BM TAG IN E CB 300MM S/O TOP X 11M E/O C/L SIERRA HWY & 11.5M N/O C/L PROD AVE O	L 6215
PALMDALE (2004)	2,598.265 791.954	DPW BM TAG IN E CB 600MM N/O N END PARKWAY DRAIN 10.8M E/O C/L SIERRA HWY 350M N/O AVE O	L 6216
PALMDALE (2004)	2,580.294 786.476	DPW BM TAG IN E CB 10.5M E/O C/L SIERRA HWY & 966M N/O C/L AVE O	L 6217
PALMDALE (2004)	2,564.127 781.548	DPW BM TAG IN E CB 10.5M E/O C/L SIERRA HWY & 2M N/O C/L PROD AVE N	L 6218
PALMDALE (2004)	2,559.056 780.003	DPW BM TAG IN S END HDWL 11M W/O C/L SIERRA HWY & 330M N/O AVE N (NR MI MRK #12.75)	L 6219
PALMDALE (2004)	2,986.547 910.302	DPW BM TAG IN E CB @ SE COR OF BRIDGE #B1269 OVER SPRR 1M N/O END OF BRIDGE & 8.2M E/O C/L PEARBLOSSOM HWY	L 6220
PALMDALE (2004)	2,989.740 911.276	DPW BM TAG IN BACK OF WALK @ NE COR BRIDGE #B1269 OVER SPRR 1M S/O END OF BRIDGE & 11.6M E/O C/L PEARBLOSSOM HWY	L 6221

QUAD YEAR	ELEV FOOT/METER	DESCRIPTION	BM NUMBER
PALMDALE (2004)	2,963.637 903.319	DPW BM TAG IN E CB 300MM N/O BCR @ NE COR PEARBLOSSOM HWY & OLD NADEAU RD 7.8M E/O & 12M N/O C/L INT	L 6222
PALMDALE (2004)	2,953.046 900.091	DPW BM TAG IN E CB 7.8M E/O C/L PEARBLOSSOM HWY & 89.2M N/O OLD NADEAU RD (300MM S/O BCR)	L 6223
PALMDALE (2004)	2,934.112 894.320	LA CO ENG BM MON FL 18.7M E/O C/L PEARBLOSSOM HWY & 198M S/O BARREL SPRINGS RD MKR POST 600MM W/O MON MKD (BM 125-3 1968 RE 5869)	L 6224
PALMDALE (2004)	2,895.422 882.527	DPW BM TAG IN SW COR CONC SLAB (ELEC BOX) @ NE COR PEARBLOSSOM HWY & BARREL SPRINGS RD	L 6225
PALMDALE (2004)	2,754.959 839.714	DPW BM TAG IN W END OF HDWL 14M S/O C/L PEARBLOSSOM HWY & 405M E/O 50TH ST E (OPP W END PARK LOT SWAP MEET) @ MI MKR #4.15	L 6226
PALMDALE (2004)	2,758.110 840.674	DPW BM TAG IN CTR (N SIDE) CONC PAD FIRE HYD @ SW COR PEARBLOSSOM HWY & FT TEJON RD & AVE T 13.8M S/O & 50M W/O INT	L 6227
PALMDALE (2004)	2,767.228 843.454	DPW BM TAG IN SW COR CONC BASE WATER VALVE @ SW COR 22.5M S/O PEARBLOSSOM HWY & 7.5M W/O C/L CHEESEBORO RD 4M E/O NE COR BLDG #5680 (WATER DEPT)	L 6228
PALMDALE (2004)	2,736.957 834.227	DPW BM TAG IN N END HDWL 13.2M E/O C/L FT TEJON RD & 67M NW/O C/L INT W/SPRR OVERPASS (644M NW/O C/L PEARBLOSSOM HWY INT)	L 6229
PALMDALE (2004)	2,736.344 834.040	DPW BM TAG IN N END HDWL 13.2M W/O C/L FT TEJON RD & 67M NW/O C/L INT W/SPRR OVERPASS (644M NW/O C/L PEARBLOSSOM HWY)	L 6230
PALMDALE (2004)	2,705.424 824.616	DPW BM TAG IN ELY CB 3M S/O BCR @ SE COR OF ESSEX DR & FT TEJON RD 17M S/O & 13M E/O C/L INT	L 6231
PALMDALE (2004)	2,688.580 819.482	DPW BM TAG IN E CB 1M S/O BCR @ SE COR 47TH ST E (FT TEJON RD) @ ENT TO MALL 20M S & 18.7M E/O C/L INT (300M S/O AVE S)	L 6232
PALMDALE (2004)	2,683.267 817.862	DPW BM TAG IN E CB 3M S/O BCR @ SE COR 47TH ST E (FT TEJON RD) & AVE S 23M E & 29.5M S/O C/L INT	L 6233
PALMDALE (2004)	2,650.848 807.981	DPW BM TAG IN E CB 1M S/O BCR @ SE COR 47TH ST E & AVE R-4 15M S & 12.2M E/O C/L INT	L 6234
PALMDALE (2004)	2,628.965 801.311	DPW BM TAG IN CB NR CTR S END C/L MED ON C/L 47TH ST E & 350M S/O C/L PALMDALE BL	L 6235
PALMDALE (2004)	2,649.409 807.542	DPW BM TAG @ E END OF CONC RIBBON N/O C/L PALMDALE BL 5.5M & 12.2M SW/O PP#4040111E @ N EDGE OF AC (+/-905M NE/O C/L 80TH ST E)	L 6236
PALMDALE (2004)	2,564.485 781.657	DPW BM TAG IN FENCE POST FTG @ ANG PT OF NW COR AVE P & 50TH ST E 17.5M N & 37.8M W/O C/L INT	L 6237
PALMDALE (2004)	2,533.927 772.343	REBAR NIPPLE IN CONC BASE 150MM DN @ SW COR 50TH ST E & AVE O 15M W/O & 30M S/O C/L INT MKR POST 600MM W/O MON	L 6238

QUAD YEAR	ELEV FOOT/METER	DESCRIPTION	BM NUMBER
PALMDALE (2004)	2,726.909 831.164	DPW BM TAG IN E CB 300MM S/O BCR @ SE COR AVE S & SWAN DR 7M E & 20.3M S/O C/L INT	L 6239
PALMDALE (2004)	2,693.824 821.080	DPW BM TAG IN S CB 300MM E/O BCR @ SE COR 25TH ST E & AVE S 27M E & 16.2M S/O C/L INT	L 6240
PALMDALE (2004)	2,672.986 814.729	DPW BM TAG IN NW COR OF SIGNAL BASE @ SE COR AVE S & 40TH ST E 6.8M S/O & 15.1M E/O C/L INT	L 6241
PALMDALE (2004)	2,759.833 841.200	DPW BM TAG IN S CB (@ W END C.B.) @ SW COR SIERRA HWY & AVE S 36.7M W/O & 12.8M S/O C/L INT	L 6242
PALMDALE (2004)	2,609.642 795.421	DPW BM TAG @ W END OF HDWL 13.5M S/O C/L PALMDALE BL & 8.3M W/O 28TH ST E	L 6243
PALMDALE (2004)	2,609.134 795.266	DPW BM TAG IN SW COR CONC BASE ELEC UTIL BOXES @ NW COR PALMDALE BL & 40TH ST E 14M N & 31M W/O C/L INT	L 6244
PALMDALE (2004)	2,610.358 795.640	DPW BM TAG IN S CB 1M E/O BCR @ SE COR PALMDALE BL & 40TH ST E 16.2M S & 27M E/O C/L INT	L 6245
PALMDALE (2004)	2,647.623 806.998	CALTRANS MON IN WELL DN 230MM @ C/L INT PALMDALE BL & 10TH ST E	L 6246
PALMDALE (2004)	2,587.497 788.671	DPW BM TAG IN N CB 1M E/O END OF CB 12.8M N/O C/L AVE P & 239M W/O C/L 15TH ST E (566M E/O C/L 10TH ST E)	L 6247
PALMDALE (2004)	2,561.448 780.732	DPW BM TAG IN CONC FTG 2ND POST W/O CTR GATE 12.2M S/O C/L AVE P & 7.5M W/O C/L MON 45TH ST E (FUT)	L 6248
PALMDALE (2004)	2,854.895 870.175	DPW BM TAG IN E SIDE OF LIGHT STD 900MM N/O N CB SERV RD OF PARK AND RIDE 5.8M E/O BCR @ NW COR & W MOST ENT/EXIT 29M S/O AVE S	L 6249
PALMDALE (2004)	2,798.684 853.041	DPW BM TAG IN SW COR OF GRATE (DROP INLET) @ NW COR AVE S & 5TH ST E 9.1M N & 28.9M W/O C/L INT	L 6250
PALMDALE (2004)	2,796.337 852.326	DPW BM TAG IN E CB 1M N/O BCR @ NE COR AVE S & 5TH ST E	L 6251
PALMDALE (2004)	2,785.284 848.957	DPW BM TAG IN E CB 1M S/O END OF CB 15.5M E/O C/L RAYBURN AV & 87M N/O C/L DRWY ENT TO PARK & RIDE AND 273.5M NE/O C/L INT TIERRA SUBIDA AV	L 6252
PALMDALE (2004)	2,806.726 855.493	DPW BM TAG IN E CB 420MM N/O END OF CB 3M S/O BCR @ SE COR TIERRA SUBIDA AV & S MOST DRWY ENT TO PELOMA VISTA PARK (NR C/L PROD AVE R-8)	L 6253
PALMDALE (2004)	2,631.238 802.004	L & BN IN S CB 1M W/O BCR @ SW COR RANCHO VISTA BL (AVE P) & 3RD ST E 17.5M W & 10.6M S/O C/L INT	L 6254
PALMDALE (2004)	2,687.011 819.003	DPW BM TAG IN W CB 1M S/O BCR @ SW COR 10TH ST W & AMARGOSA PL 18.2M S & 16.5M W/O C/L INT	L 6255
PALMDALE (2004)	2,700.628 823.154	DPW BM TAG IN W CB 300MM S/O BCR @ SW COR 10TH ST W & YUCCA TREE ST 12.3M W & 13.6M S/O C/L INT	L 6256
PALMDALE (2004)	2,655.976 809.544	DPW BM TAG IN E CB 1M S/O BCR @ SE COR 10TH ST W & AVE O-8 24.2M S & 22M E/O C/L INT	L 6257

QUAD YEAR	ELEV FOOT/METER	DESCRIPTION	BM NUMBER
PALMDALE (2004)	2,646.201 806.564	DPW BM TAG IN NW COR F HYD PAD @ SE COR 10TH ST W & AVE O-4 11.7M E & 15M S/O C/L INT	L 6258
PALMDALE (2004)	2,655.131 809.286	DPW BM TAG @ ANG PT E END HDWL CULVERT @ NW COR AVE O & 20TH ST W 13.2M N & 9.8M W/O C/L INT (@ MI MRK #2.01)	L 6259
PALMDALE (2004)	2,608.215 794.986	DPW BM TAG IN SE COR CONC DRWY HSE#2021 AVE N-4 9M N/O C/L & 27.4M W/O C/L 20TH ST W	L 6260
PALMDALE (2004)	2,583.865 787.564	DPW TAG IN FTG W GUARD POST OF F HYD 11.6M S/O C/L AVE N & 15M E/O C/L E GATE ENT TO HSE #3312 1.3M W/O E P/L	L 6261
PALMDALE (2004)	2,578.582 785.954	DPW BM TAG S SIDE OF CONC DRAIN CHANNEL 11M S/O C/L AVE N OPP C/L HSE #4304 & 200M E/O C/L 45TH ST W	L 6262
PALMDALE (2004)	2,643.098 805.619	DPW BM TAG IN S CB 1M E/O BCR @ SE COR AVE N & 50TH ST W 13.8M S & 29.8M E/O C/L INT	L 6263
PALMDALE (2004)	2,676.735 815.871	CS MON UP 100MM @ NE PROP COR OF WELL STA. #41431 2.6M W/O W C.F. & 18.3M W/O C/L 60TH ST W & 527M N/O AVE N	L 6264
PALMDALE (2004)	2,621.642 799.079	DPW BM TAG IN E CB 1M S/O BCR @ SE COR AVE M-8 & 60TH ST W 21.5M S & 10.2M E/O C/L INT	L 6265
PALMDALE (2004)	2,712.403 826.743	DPW BM TAG IN S CB 3.7M E/O BCR @ SE COR AVE P & 30TH ST W 28M E & 13.4M S/O C/L INT	L 6266
PALMDALE (2004)	2,622.722 799.408	DPW BM TAG IN W CB 1.2M S/O BCR @ SW COR 30TH W & AVE N-8 13M W & 19M S/O INT	L 6267
PALMDALE (2004)	3,387.721 1,032.580	50MM IP W/CONC PLUG SPK & DPW W FL 8M SE/O C/L GOODE HILL RD & 2.9M S/O MI MRK 2.10 & 2.9M S/O NE END OF GUARD RAIL	L 6268
PALMDALE (2004)	2,928.828 892.709	DPW BM TAG IN BASE OF E GATE POST (CONC) 19.8M N/O C/L ELIZABETH LAKE RD @ ENT RD (DIRT) HSE #5749 (161M W/O AV BUFFALO RANCH @ VINELAND RD)	L 6269
PALMDALE (2004)	2,772.166 844.959	DPW BM TAG IN S CB ELIZABETH LAKE RD 15M S/O C/L @ OR NEAR C/L PROD 25TH ST W	L 6270
PALMDALE (2004)	2,755.148 839.772	DPW BM TAG IN S CB 8.5M E/O BCR @ SE COR ELIZABETH LAKE RD & LOUISE LN 27M E & 13M S/O C/L INT	L 6271
PALMDALE (2004)	3,172.036 966.839	DPW BM TAG IN SW COR OF W DRIVE HSE#9231 ELIZABETH LAKE RD 5.5M N/O C/L	L 6272
PALMDALE (2004)	3,186.158 971.144	DPW BM TAG IN W END HDWL 4.7M N/O C/L ELIZABETH LAKE RD @ MI MRK #10.52	L 6273
PALMDALE (2004)	3,306.907 1,007.948	DPW BM TAG IN W END HDWL 4.6M N/O C/L ELIZABETH LAKE RD @ MI MRK #12.48	L 6274
PALMDALE (2004)	3,409.659 1,039.267	CS BM MON TILTED WLY 7.3M N/O C/L ELIZABETH LAKE RD 2.3K E/O SAN FRANCISQUITO CYN RD 32M W/O & OPP DIRT DRIVE TO HSE#12662 MKD (BM 111-26 1960) MRK PIPE 600MM N/O MON	L 6275