LOS ANGELES COUNTY
Soft Bottom Reaches

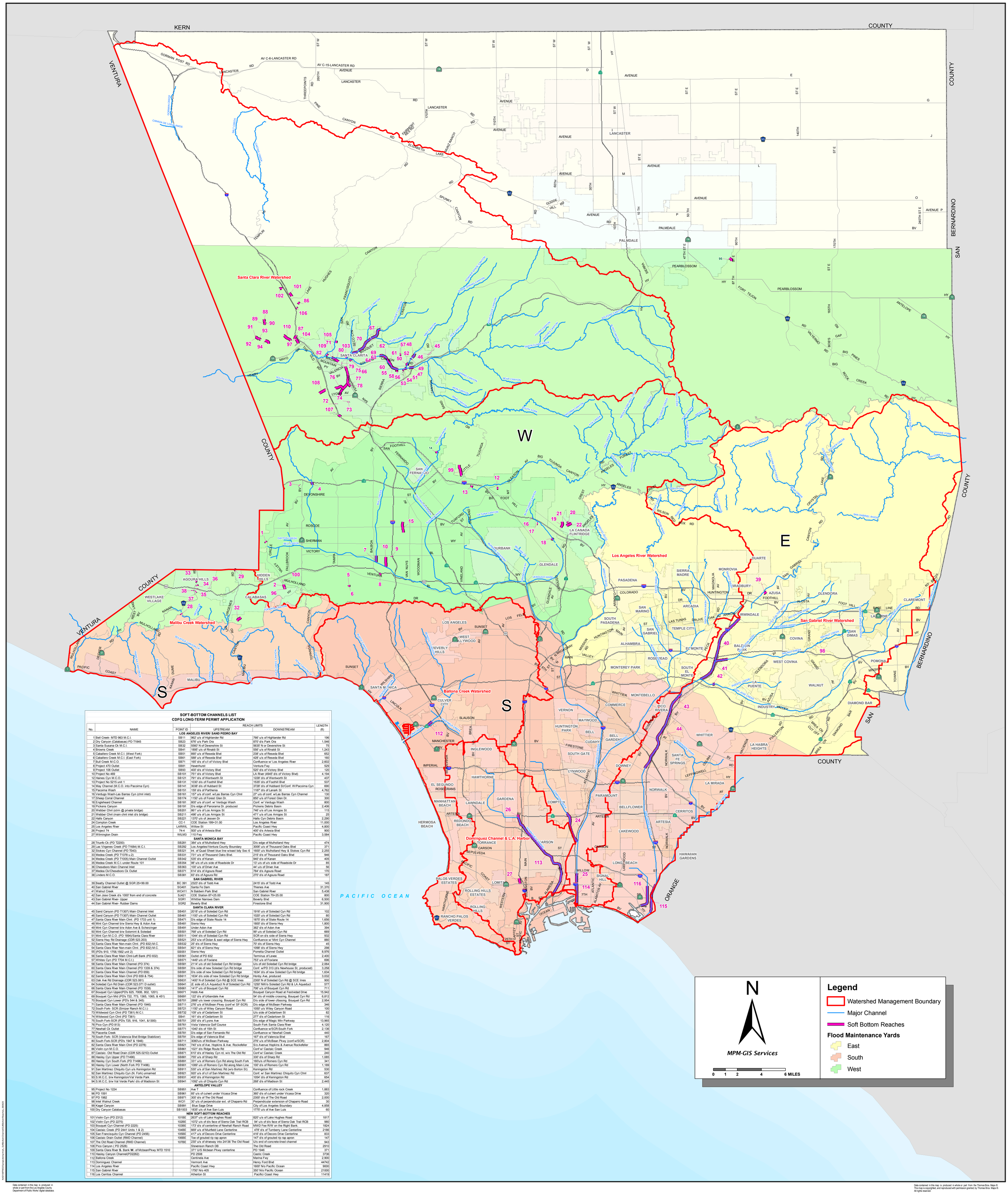

SOFT-BOTTOM CHANNELS LIST
CDFG LONG-TERM PERMIT APPLICATION

No.	NAME	POINT ID	REACH LIMITS UPSTREAM	REACH LIMITS DOWNSTREAM	LENGTH (ft)
	LOS ANGELES RIVER/ SAND PEDRO BAY				
1	Bell Creek- MTD 963 M.C.I.	SB11	962' u/s of Highlander Rd	766' u/s of Highlander Rd	196
2	Dry Canyon (Calabasas) PD T1845	SB23	676' u/s Park Ora	870' d/s Park Ora	1,546
3	Santa Susana Ck M.C.I.	SB32	5560' N of Devonshire St	5635' N or Devonshire St	75
4	Browns Creek	SB41	1895' u/s of Rinaldi St	556' u/s of Rinaldi St	1,243
5	Caballero Creek M.C.I. (West Fork)	SB51	890' u/s of Reseda Blvd	238' u/s of Reseda Blvd	652
6	Caballero Creek M.C.I. (East Fork)	SB61	588' u/s of Reseda Blvd	428' u/s of Reseda Blvd	160
7	Bull Creek M.C.O.	SB71	165' d/s of c/l of Victory Blvd	Confluence w/ Los Angeles River	2,602
8	Project 470 Outlet	SB81	Havenhurst	Ventura Fwy	529
9	Project 106 Outlet	SB93	400' d/s of Victory Blvd	520' d/s of Victory Blvd	120
10	Project No 469	SB101	751' d/s of Victory Blvd	LA River (4945' d/s of Victory Blvd)	4, 194
12	Haines Cyn M.C.O.	SB121	791' d/s of Wentworth St	1228' d/s of Wentworth St	437
13	Project No 5215 unit 1	SB131	1030' d/s of Foothill Blvd	1535' d/s of Foothill Blvd	537
14	May Channel (M.C.O. into Pacoima Cyn)	SB141	3038' d/s of Hubbard St	3728' d/s of Hubbard St/Conf. W/Pacoima Cyn	690
15	Pacoima Wash	SB151	159' d/s of Parthenia	1187' d/s of Lanark St	4,762
16	Verdugo Wash-Las Barras Cyn (chnl inlet)	SB161	157' u/s of conf. w/Las Barras Cyn Chnl	27' u/s of conf. w/Las Barras Cyn Channel	130
17	Sheep Corral Channel	SB174	1150' u/s of Forest Glen Dr.	850' u/s of Forest Glen Dr.	300
18	Engleheard Channel	SB181	800' u/s of conf. w/ Verdugo Wash	Conf. w/ Verdugo Wash	800
19	Pickens Canyon	SB191	D/s edge of Panorama Dr. produced	Pickens Debris Basin	2,406
20	Webber Chnl (strm @ private bridge)	SB201	861' u/s of Los Amigos St	746' u/s of Los Amigos St	115
21	Webber Chnl (main chnl inlet d/s bridge)	SB211	496' u/s of Los Amigos St	471' u/s of Los Amigos St	25
22	Halls Canyon	SB221	1370' u/s of Jessen Dr	Halls Cyn Debris Basin	2,290
24	Compton Creek	CC-1	COE Station 199+31.00	Los Angeles River	11,000
25	Los Angeles River	LARWIL	Willow St	Pacific Coast Hwy	4,800
26	Project 74	74-4	500' u/s of Artesia Blvd	400' d/s Artesia Blvd	900
27	Wilmington Drain	WILM3	110 Fwy	Pacific Coast Hwy	3,584
	SANTA MONICA BAY				
28	Triunfo Ck (PD T2200)	SB281	384' u/s of Mulholland Hwy	D/s edge of Mulholland Hwy	474
29	Las Virgenes Creek (PD T1684) M.C.I.	SB292	Los Angeles/Ventura County Boundary	3006' u/s of Thousand Oaks Blvd	371
32	Stokes Cyn Channel (PD T043)	SB321	Int. of Quad Sheet blue line w/east bdy Sec 6	1600' u/s Mulholland Hwy & Stokes Cyn Rd	2,255
33	Medea Creek (PD T1378 u.2)	SB331	731' u/s of Thousand Oaks Blvd.	215' d/s of Thousand Oaks Blvd	946
34	Medea Creek (PD T1005) Main Channel Outlet	SB342	535' d/s of Kanan	940' d/s of Kanan	405
35	Medea Creek M.C.I.-under Route 101	SB354	98' u/s of u/s side of Roadside Dr	13' u/s of u/s side of Roadside Dr	85
36	Cheseboro Main Channel Inlet	SB363	100' u/s of Driver Ave	44' u/s of Driver Ave	56
37	Medea Ck/Cheseboro Ck Outlet	SB371	614' d/s of Agoura Road	784' d/s Agoura Road	170
38	Lindero M.C.O.	SB381	83' d/s of Agoura Rd	270' d/s of Agoura Road	187
	SAN GABRIEL RIVER				
39	Beatty Channel Outlet @ SGR 25+99.00	BC 391	2323' d/s of Todd Ave	2415' d/s of Todd Ave	145
40	San Gabriel River	SG401	Santa Fe Dam	Thienes Ave	31,370
41	Walnut Creek	WC411	N Baldwin Park Blvd	San Gabriel River	5,438
42	San Jose Creek d/s 1000' from end of concrete	SJ421	COE Station 87+25.00	COE Station 79+25.00	800
43	San Gabriel River- Upper	SGR1	Whittier Narrows Dam	Beverly Blvd	6,500
44	San Gabriel River- Rubber Dams	SGR2	Beverly Blvd	Firestone Blvd	31,900
	SANTA CLARA RIVER				
45	Sand Canyon (PD T1307) Main Channel Inlet	SB451	2018' u/s of Soledad Cyn Rd	1916' u/s of Soledad Cyn Rd	102
46	Sand Canyon (PD T1307) Main Channel Outlet	SB461	1100' u/s of Soledad Cyn Rd	1020' u/s of Soledad Cyn Rd	80
47	Santa Clara River Main Chnl. (PD 1733 unit 1)	SB471	D/s edge of State Route 14	1875' d/s of State Route 14	1,656
48	Mint Cyn Channel b/w Sierra Hwy & Adon Ave	SB481	Sierra Hwy	1800' d/s of Sierra Hwy	1,800
49	Mint Cyn Channel b/w Adon Ave & Scherzinger	SB491	Under Adon Ave	382' d/s of Adon Ave	394
50	Mint Cyn Channel b/w Solomint & Soledad	SB501	768' u/s of Soledad Cyn Rd	99' u/s of Soledad Cyn Rd	669
51	Mint Cyn M.C.O. (PD 1894)/Santa Clara River	SB511	1044' d/s of Soledad Cyn Rd	SCR on d/s side of Sierra Hwy	932
52	Sierra Hwy Rd Drainage (CDR 523.203)	SB521	253' s/w of Dodan & east edge of Sierra Hwy	Confluence w/ Mint Cyn Channel	880
53	Santa Clara River Non-main Chnl. (PD 832) M.C.	SB532	25' d/s of Sierra Hwy	70' d/s of Sierra Hwy	45
54	Santa Clara River Non-main Chnl. (PD 832) M.C.	SB541	821' d/s of Sierra Hwy	1098' d/s of Sierra Hwy	298
55	(PD's 910, 1758,1562 unit 2)	SB551	Sierra Hwy	Poretta Channel Outlet	8,976
56	Santa Clara River Main Chnl-Left Bank (PD 832)	SB561	Outlet of PD 832	Terminus of Levee	2,400
57	Whites Cyn (PD 1704 M.C.I.)	SB571	1449' u/s of Foxlane	753' u/s of Foxlane	696
58	Santa Clara River Main Channel (PD 374)	SB581	2114' u/s of old Soledad Cyn Rd bridge	U/s of old Soledad Cyn Rd bridge	2,064
60	Santa Clara River Main Channel (PD 1339 & 374)	SB591	D/s side of new Soledad Cyn Rd bridge	Conf. w/PD 313 (d/s Newhouse St, produced)	3,258
61	Santa Clara River Main Channel (PD 659)	SB591	D/s side of new Soledad Cyn Rd bridge	1634' d/s of new Soledad Cyn Rd bridge	1,634
62	Santa Clara River Main Chnl (PD 659 & 754)	SB611	1634' d/s side of new Soledad Cyn Rd bridge	Honby Ave, produced	3,032
63	Oak Ave Rd Drainage (CDR 523.081)	SB631	1400' N of Soledad Cyn Rd @ SCE lines	2300' N of Soledad Cyn Rd @ SCE lines	900
64	Soledad Cyn Rd Drain (CDR 523.071 D outlet)	SB641	(E side of) LA Aqueduct N of Soledad Cyn Rd	1250' NW/o Soledad Cyn Rd & LA Aqueduct	577
66	Santa Clara River Main Channel (PD 1538)	SB661	1417' u/s of Bouquet Cyn Rd	706' u/s of Bouquet Cyn Rd	711
67	Bouquet Cyn Upper(PD's 625, 700B, 802, 1201)	SB671	Hobb Ave	Bouquet Canyon Road at Festividad Drive	15,942
69	Bouquet Cyn Mid (PD's 722, 773, 1365, 1065, & 451)	SB691	122' d/s of Urbandale Ave	54' d/s of middle crossing, Bouquet Cyn Rd	6,812
70	Bouquet Cyn Lower (PD's 544 & 345)	SB701	2866' u/s lower crossing. Bouquet Cyn Rd	D/s side of lower cfossing. Bouquet Cyn Rd	2,954
71	Santa Clara River Main Channel (PD 1946)	SB711	276' u/s of McBean Pkwy (conf w/ SF-SCR)	D/s edge of McBean Parkway	346
72	South Fork- SCR (Smizer Ranch M.C.I.)	SB721	1150' u/s of Wiley Canyon Road	1050' u/s Wiley Canyon Road	100
73	Wildwood Cyn Chnl (PD T361) M.C.I.	SB732	109' u/s of Cedartown St	U/s side of Cedartown St	82
74	Wildwood Cyn Chnl (PD T361)	SB41	161' d/s of Cedartown St	277' d/s of Cedartown St	116
75	South Fork-SCR (PD's 725, 916, 1041, &1300)	SB751	255' d/s of Lyons Ave	D/s edge of Magic Mtn Parkway	13,965
76	Pico Cyn (PD 813)	SB761	Vista Valencia Golf Course	South Fork Santa Clara River	4,120
77	Newhall Ck Outlet	SB771	1040' d/s of 15th St	Confluence w/SCR-South Fork	2,136
78	Placerita Creek	SB781	D/s edge of San Fernando Rd	Confluence w/ Newhall Creek	440
79	South Fork- SCR (Valencia Blvd Bridge Stabilizer)	SB791	D/s edge of Valencia Blvd	167' d/s of Valencia Blvd	167
80	South Fork-SCR (PD's 1947 & 1946)	SB711	3080'u/s of McBean Parkway	276' u/s of McBean Pkwy (conf w/SCR)	2,804
82	Santa Clara River Main Chnl (PD 2278)	SB821	740' s/e of Ave. Hopkins & Ave. Rockefeller	S/o Avenue Hopkins & Avenue Rockefeller	865
86	Violin cyn M.C.O.	SB861	1021' d/s Ridge Route Rd	Conf w/ Castaic Creek	946
87	Castaic- Old Road Drain (CDR 525.021D) Outlet	SB871	610' d/s of Hasley Cyn rd, w/o The Old Rd	Conf w/ Castaic Creek	240
88	Hasley Cyn Upper (PD T1496)	SB881	755' u/s of Sharp Rd	330' d/s of Sharp Rd	1,085
89	Hasley Cyn South Fork (PD T1496)	SB891	331' u/s of Romero Cyn Rd along South Fork	160'u/s of Romero Cyn Rd	341
90	Hasley Cyn Lower (North Fork PD T1496)	SB901	1089' u/s of Romero Cyn Rd along Main Line	100' d/s of Romero Cyn Rd	1,189
91	San Martinez Chiquito Cyn u/s Kenington Rd	SB911	530' u/s of San Martinez Rd (w/o Borton St)	Kenington Rd	530
92	San Martinez Chiquito Cyn (N. Fork) unnamed	SB921	920' u/s of c/l of San Martinez Rd	Conf. w/ San Martinez Chiquito Cyn Chnl	637
93	S.M.C.C. b/w Keningston/Val Verde Park	SB931	400' d/s of Keningston Rd	1054' d/s of Keningston Rd	654
94	S.M.C.C. b/w Val Verde Park/ d/s of Madision St	SB941	1092' u/s of Chiquito Cyn Rd	268' d/s of Madison St	2,445
	ANTELOPE VALLEY				
95	Project No 1224	SB951	Ave T	Confluence of Little rock Creek	1,883
96	PD 1591	SB961	85' u/s of culvert under Vicasa Drive	360' d/s of culvert under Vicasa Drive	320
97	PD 1982	SB971	300' d/s of The Old Road	2300' d/s of The Old Road	2,000
98	Inlet Walnut Creek	WC1	30' u/s of perpendicular ext. of Chaparro Rd	Perpendicular extension of Chaparro Road	30
99	Kagel Canyon	SB991	Blue Sage Drive	City of Los Angeles Boundary	4,858
100	Dry Canyon Calabasas	SB1003	1838' u/s of Ave San Luis	1775' u/s of Ave San Luis	60
	NEW SOFT-BOTTOM REACHES				
101	Violin Cyn (PD 2312)	101BE	2637' u/s of Lake Hughes Road	820' u/s of Lake Hughes Road	1817
102	Violin Cyn (PD 2275)	102BE	1072' u/s of d/s face of Sierra Oak Trail RCB	94' u/s of d/s face of Sierra Oak Trail RCB	980
103	Bouquet Cyn Channel (PD 2225)	103BE	173' d/s of centerline of Newhall Ranch Road	MWD Fee R/W on the Right Bank.	1824
104	Castaic Creek (PD 2441 Units 1 & 2)	104BE	669' u/s of Muirfield Lane Centerline	478' d/s of Turnberry Lane Centerline	2196
105	San Francisquito Cyn Channel (PD 2456)	105BE	417' u/s of Decoro Drive Centerline	416' d/s of Decoro Drive Centerline	833
106	Castaic Drain Outlet (RMD Channel)	106BE	Toe of grouted rip rap apron	147' d/s of grouted rip rap apron	147
107	The Old Road Channel (RMD Channel)	107BE	230' u/s of driveway into 24136 The Old Road	U/s end of concrete-lined channel	943
108	Pico Canyon (PD 2528)		Stevenson Ranch DB	The Old Road	2910
109	Santa Clara River **S**, Bank **W**, of McbeanPkwy MTD 1510		371' U/S Mcbean Pkwy centerline	PD 1946	371
110	Hasley Canyon Channel(PD2262)		PD 2508	Castic Creek	3736
112	Ballona Creek		Centinela Ave	Marina Fwy	2,900
113	Dominguez Channel		Vermont Ave	Henry Ford Blvd	44742
114	Los Angeles River		Pacific Coast Hwy	1600' N/o Pacific Ocean	9000
115	San Gabriel River		1750' N/o 405	350' N/o Pacific Ocean	21000
116	Los Cerritos Channel		Atherton St	Pacific Coast Hwy	11419

Data contained in this map is produced in whole or part from the Los Angeles County Department of Public Works' digital database.

Data contained in this map is produced in whole or part from the Thomas Bros. Maps ®. This map is copyrighted, and reproduced with permission granted, by Thomas Bros. Maps ®. All rights reserved.