

**LOS ANGELES COUNTY**  
**DEPARTMENT OF PUBLIC WORKS**

**BENCH MARK LIST**



**LA MIRADA QUAD**  
**NORWALK QUAD**  
**SANTA FE QUAD**

**1990 ADJUSTMENT**

## PREFACE 1990

The Department of Public Works level net is composed of more than 1,700 miles of levels supporting in excess of 9,000 bench marks. In 1990, a major readjustment of the Baseline and nets was undertaken. To emphasize the complete break with previous elevations, the CY, CG & CL series bench marks have been relabeled Y, G, & L, respectively.

To facilitate the adjustment, indexing, and distribution of adjusted values of the net, the County territory is divided into 33 quads or areas. For identification purposes each quad is given a name, viz., "Rosemead," "La Mirada," "Santa Fe", etc. When bench marks and elevations in these nets are used, the name of the quad and the date of the adjustment must be included in the bench mark description, e.g.,

Y 9701 - RDBM TAG IN CB 5FT S/O BCR @ SE COR BOLSA ST & DOMINGUEZ ST  
63FT S & 20FT E/O C/L INT  
(GARDENA - 1990) ELEV. 16.704

Experience indicates that this general adjustment will, for the most part, remain sound for the next 10 years. Updating constrained adjustments will be made in 5 years. It is expected that these updating adjustments will be in the nature of a few hundredths of a foot. When a quad is readjusted, new elevation lists will be published and the date of the readjustment will be noted in the bench mark description. Two bench marks with different adjustment dates will not normally agree with each other.

The basic accuracy of the net is reflected by an indicated field probable error of plus or minus 0.012 foot per mile of leveling as determined from over 600 conditions of closure. However, many years experience in vertical control in the greater Los Angeles basin and Antelope Valley indicate that because of varying degrees of subsidence and heaving, the true datum is recovered only by obtaining substantial agreement of a number of bench marks.

The users of this net are invited to assist in its maintenance by notifying this Department of cases of obliteration, apparent mistakes in descriptions or elevations, and proven disturbance of bench marks.

---

DATUM: U.S. Coast and Geodetic Survey Sea Level Datum  
of 1929, through the medium of the Los Angeles  
County Engineer Precise Level Net.

ABBREVIATIONS USED IN BENCH MARK LISTINGS

ABUT -----	Abutment	ECR -----	End of Curb Return
ALG -----	Along	EC -----	End of Curve
ANG PT -----	Angle Point	ENT -----	Entrance
B/W -----	Back of Walk	FL -----	Floor
BCR -----	Beginning of Curb Return	FTG -----	Footing
BC -----	Beginning of Curve	FRWY -----	Freeway
BLDG -----	Building	F/W -----	Front of Walk
BM -----	Bench Mark	GAR -----	Garage
BT SPK -----	Boat or Bolt Spike	HDWL -----	Headwall
BR CAP -----	Brass or Bronze Cap	HSE -----	House
C B -----	Catch Basin	HWY -----	Highway
CTR -----	Center	INT -----	Intersection
C/L -----	Center Line	IP -----	Iron Pipe
C/L INT -----	Center Line Intersection	LT -----	Left
C/L PROD -----	Center Line Produced	LACE -----	L.A. City Engineer
CONC -----	Concrete	LACS -----	L.A. Co. Engineer
COR -----	Corner	LAFC -----	L.A. Co. Flood Control
COE -----	Corps of Engineers	L&BN -----	Lead and Bench Nail
CULV -----	Culvert	L&BR -----	Lead and Brad
CYN -----	Canyon	L&N -----	Lead and Nail
CB -----	Curb	L&SPK -----	Lead and Spike
CS MON -----	Co. Eng. Monument	L&T -----	Lead and Tack
CT SPK -----	Cut Spike	MCR -----	Middle of Curb Return
DPW -----	Dept. of Public Works	MKD -----	Marked
DR -----	Drive or Driveway	MC -----	Middle of Curve
E/O -----	East of	MON -----	Monument

ABBREVIATIONS USED IN BENCH MARKS (CON'T)

N/O ----- North of  
NR ----- Near  
OPP ----- Opposite  
PI ----- Point of Intersection  
PK&W ----- PK Nail and Washer  
P/L ----- Property Line  
POST ----- Point of Semi-Tangent  
PP ----- Power Pole  
PVMT ----- Pavement  
PROD ----- Produced  
RD ----- Road  
RDBM ----- Road Dept. Bench Mark  
RDBM TAG ----- Road Dept. Bench Mark Tag  
RR ----- Railroad  
RT ----- Right  
R/W ----- Right of Way  
SDMH ----- Storm Drain Manhole  
SMH ----- Sewer Manhole  
SPK ----- Spike  
ST&W ----- Spike Tin and Washer  
S/O ----- South of  
TP ----- Telephone Pole  
USC&GS ----- U.S. Coast and Geodetic Survey  
USGS ----- U.S. Geological Survey  
WK ----- Walk  
W/O ----- West of

# QUAD

# SANTA FE

# QUAD

# NORWALK

# ARTESIA QUAD

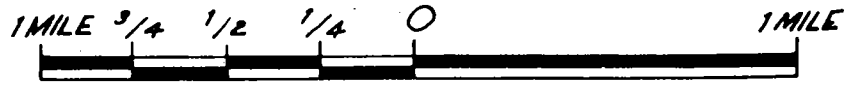
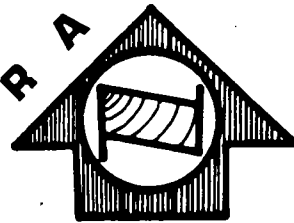
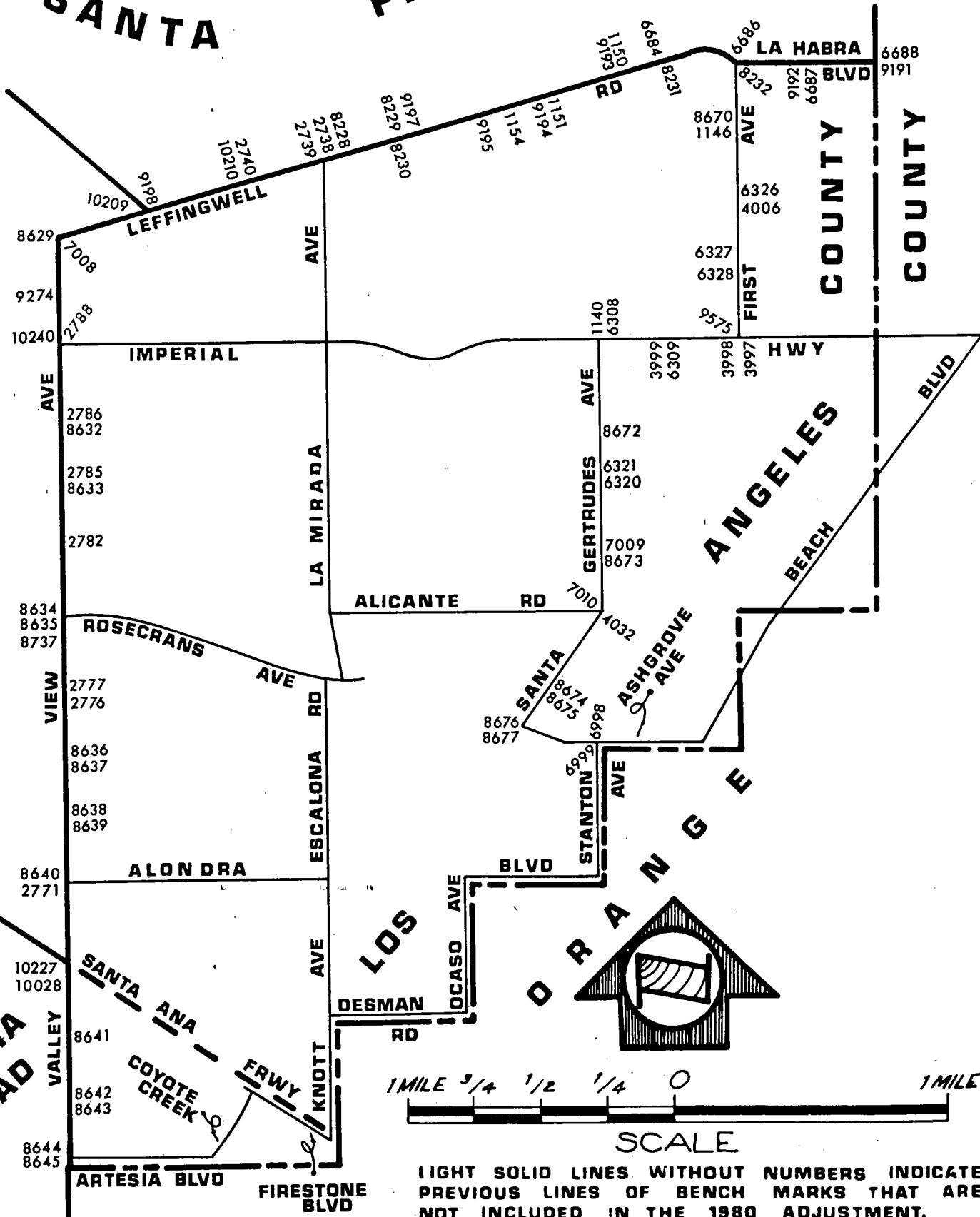

SCALE

LIGHT SOLID LINES WITHOUT NUMBERS INDICATE PREVIOUS LINES OF BENCH MARKS THAT ARE NOT INCLUDED IN THE 1980 ADJUSTMENT.

# LA MIRADA QUAD











QUAD-YEAR	ELEV	DESCRIPTION (INCLUDE QUAD AND YEAR IN DESCRIPTION)	BM NUMBER
BASELINE (1990)	73.374	4.5 IN IP WITH L&T 6IN BACK WK ON SE COR PARAMOUNT BLVD & ROSECRANS AVE 244FT S C/L 50FT E C/L INT MKD (LAC 32)	DY 288
BASELINE (1990)	92.706	L&T 5FT E CB RET @ NE COR SYCAMORE ST & SAN ANTONIO DR 74FT E & 18FT N C/L INT	DY 445
BASELINE (1990)	73.078	CS REF MON IN WELL 14IN DN ON NE COR ALONDRA BLVD & WOODRUFF AVE 56FT N & 60FT E/O C/L INT MKD (CLEARWATER K 2A)	DY 473
BASELINE (1990)	73.716	CSBM MON FL ON NW COR ALONDRA BLVD & WOODRUFF AVE 39FT N & 180FT W C/L INT MKD (BM 6-6A1958)	DY 474
BASELINE (1990)	74.704	L&N IN E CB 18FT E/O C/L EUCALYPTUS AVE & 80FT S/O C/L ALONDRA BLVD (15FT W/O BCR)	DY 477
BASELINE (1990)	75.143	L&T IN E CB 15FT E/O C/L LEAHY AVE & 80FT N/O C/L ALONDRA BLVD (27FT N/O BCR)	DY 478
BASELINE (1990)	75.121	L&T IN W CB 15FT W/O C/L LEAHY AVE & 80FT N/O C/L ALONDRA BLVD (14FT N/O BCR)	DY 479
BASELINE (1990)	169.272	L&SPK CTR OF WK 3FT E FLAGPOLE @ WEST WHITTIER SCHOOL 51FT W C/L NORWALK BLVD & 250FT N C/L BEXLEY DR TO THE W	DY 611
BASELINE (1990)	80.757	RD HD SPK&L W CB 28FT N BCR @ NW COR WOODRUFF AVE & WASHINGTON ST 70FT N & 40FT W C/L INT MKD ( MV 26)	DY 695
BASELINE (1990)	84.340	L&N 1FT E BCR @ SE COR ROSECRANS AVE & CROSSDALE AVE 40FT S & 50FT E C/L INT	DY 699
BASELINE (1990)	84.617	L&N 1FT E BCR @ SE COR ROSECRANS AVE & ELMCROFT AVE 40FT S & 50FT E C/L INT	DY 700
BASELINE (1990)	85.011	L&N 1FT E BCR @ SE COR ROSECRANS AVE & GARD AVE 38FT S & 50FT E C/L INT	DY 702
BASELINE (1990)	86.606	L&N 1FT S BCR @ SE COR ROSECRANS AVE & JERSEY AVE 68FT S & 18FT E C/L INT	DY 703
BASELINE (1990)	86.339	CS MON IN WELL 13IN DN ON NW COR ROSECRANS AVE & PIONEER BLVD 86FT N & 40FT W C/L INT MKD (WHITTIER C 124 1959)	DY 706
BASELINE (1990)	86.879	RDBM MON FLUSH IN CONC SQ POST ON SW COR ROSECRANS AVE & ARLEE AVE 83FT S & 20FT W C/L INT MKD (BM 184)	DY 707

QUAD-YEAR	ELEV	DESCRIPTION (INCLUDE QUAD AND YEAR IN DESCRIPTION)	BM NUMBER
BASELINE (1990)	71.731	L&T 2FT W CB RET NW COR RYON AVE & ALONDRA BLVD 38FT N & 32FT W C/L INT	DY 763
BASELINE (1990)	73.595	L&BN S CB ALONDRA BLVD 6IN E CB RET @ SE COR ALONDRA BLVD & PACIFIC AVE 70FT W PERR	DY 765
BASELINE (1990)	68.544	L & SPK 4FT E CB RET @ NE COR CLARK AVE & ALONDRA BLVD 38FT N & 59FT E C/L INT	DY 766
BASELINE (1990)	68.320	L&T C/L INT PITTS AVE & ALONDRA BLVD	DY 769
BASELINE (1990)	108.324	L&SPK IN WK 55FT N/O C/L COLE ST (TO THE WEST) & 50FT W/O C/L PARAMOUNT BLVD MKD (0_31)	DY 773
BASELINE (1990)	104.780	L&T 14FT E C/L PARAMOUNT BLVD 11FT N C/L SPRINGER ST PROD IN CONC PVMT	DY 777
BASELINE (1990)	103.878	L&T IN CONC 14FT E C/L PARAMOUNT BLVD 4FT N C/L QUILL DR PROD	DY 778
BASELINE (1990)	90.338	L & T 1FT N BCR @ NE COR PARAMOUNT BLVD & ADOREE AVE 58FT N & 38FT E C/L INT	DY 779
BASELINE (1990)	82.506	CS MON 16FT W & 5FT S INT PARAMOUNT BLVD & GARDENDALE ST	DY 783
BASELINE (1990)	77.706	L & T 10FT S BCR INTO CB RET @ NE COR PARAMOUNT BLVD & CENTURY BLVD 2FT N & 41FT E C/L INT	DY 791
BASELINE (1990)	76.227	BT SPK 1FT S BCR @ SW COR PARAMOUNT BLVD & PEARLE ST 32FT S & 38FT W C/L INT MKD (H-110)	DY 792
BASELINE (1990)	75.474	BT SPK BCR @ SW COR PARAMOUNT BLVD & HOWE ST 30FT S & 38FT W C/L INT	DY 793
BASELINE (1990)	71.487	L & T IN CB 38FT W C/L PARAMOUNT BLVD ON THIRD ST C/L PROD	DY 795
BASELINE (1990)	68.482	L&T W CB PARAMOUNT BLVD 2FT N CB RET @ NW COR MADISON ST & PARAMOUNT BLVD	DY 799
BASELINE (1990)	73.470	L&T IN S CB ALONDRA BLVD 1FT E INTO RET 68FT W C/L WOODRUFF AVE & 38FT S/O C/L ALONDRA BLVD	DY 960
LAMIRADA (1990)	256.787	CS MON IN WELL 12IN DN @ OR NR C/L INT IMPERIAL HWY & SANTA GERTRUDES AVE MKD (AUX LA HABRA A 10 A)	DY 1140
LAMIRADA (1990)	256.400	RDBM TAG IN W CB 1FT S/O BCR @ SW COR FIRST AVE & SHARONHILL DR 32FT W & 60FT S C/L INT	DY 1146

QUAD-YEAR	ELEV	DESCRIPTION (INCLUDE QUAD AND YEAR IN DESCRIPTION)	BM NUMBER
BASELINE (1990)	241.281	L&BN IN CB 36FT E BCR @ NE COR LEFFINGWELL RD & SANTA GERTRUDES AVE 40FT N & 145FT E C/L INT 1FT W/O ENT CATCH BASIN	DY 1150
BASELINE (1990)	234.479	L&BN IN CB 40FT S C/L LEFFINGWELL RD & 36 FT E/O C/L PROD EL ARCO DR	DY 1151
BASELINE (1990)	228.499	CS MON IN WELL 12IN DN 40FT S/O C/L LEFFINGWELL RD 2FT S/O S CB & 619FT E/O C/L SCOTT AVE MKD ( RM 2 LA HABRA A 9 1960)	DY 1154
BASELINE (1990)	175.232	L&SPK N BCR @ NE COR TELEGRAPH RD & CERES ST 61FT N & 20FT E C/L INT MKD (WZ 399)	DY 1160
BASELINE (1990)	134.362	L&T N CB 1FT W BCR @ NW COR TELEGRAPH RD & VICTORIA AVE 42FT N & 48FT W C/L INT	DY 1162
BASELINE (1990)	156.152	CS MON IN WELL 14IN DN 15FT S & 25FT E C/L INT TELEGRAPH RD & CARMENITA RD MKD (WHITTIER G 8 1942)	DY 1170
NORWALK (1990)	109.084	L&T ELY CB 7FT NLY BCR @ NELY COR LEFFINGWELL RD & MEYER RD 48FT NLY & 40FT ELY APPROX C/L INT	DY 1186
BASELINE (1990)	237.939	RDBM TAG IN CONC RETAINING WALL 6FT S CB FACE 54FT S & 45FT W C/L INT WHITTIER BLVD & LAUREL	DY 1209
BASELINE (1990)	236.338	L&T IN N CB PKWY @ BCR 48FT S & 30FT W/O C/L INT WHITTIER BLVD & BOYER AVE	DY 1212
BASELINE (1990)	266.123	L&SPK S CB WHITTIER BLVD 40FT S/O C/L & 136FT E/O C/L PROD CATALINA AVE MKD (WZ127)	DY 1215
BASELINE (1990)	264.216	L & T 1FT W BCR 40FT S & 30FT W C/L INT GUNN AVE & WHITTIER BLVD	DY 1216
SANTA FE (1990)	204.672	L&T W CB COLIMA RD 35FT S/O C/L & 42FT W/O C/L CARNELL AVE	DY 1224
SANTA FE (1990)	137.876	L & T NE COR CONC WK @ SW COR MILLS AVE & CLOSE ST 100FT W & 53 S C/L INT	DY 1285
SANTA FE (1990)	142.351	L & T 2FT S BCR @ SE COR MILLS AVE & ANOLA ST 30FT E & 37FT S C/L INT	DY 1287
BASELINE (1990)	125.683	RDBM TAG N CB 1FT E BCR @ NE COR PARAMOUNT BLVD & FLORENCE AVE 40FT N & 68FT E C/L INT	DY 1299

QUAD-YEAR	ELEV	DESCRIPTION (INCLUDE QUAD AND YEAR IN DESCRIPTION)	BM NUMBER
BASELINE (1990)	131.013	RDBM TAG IN S CB TELEGRAPH RD 2FT W/O SW CB RET @ MAIN DRWY TO SANTA FE SPRINGS FIRE STA BLDG NO 11736 40FT S/O C/L TELEGRAPH RD & 390FT W/O C/L PIONEER BLVD	DY 1345
BASELINE (1990)	131.376	CS MON IN WELL @ C/L INT TELEGRAPH RD & ALBURTIS AVE NLY MKD (LACS CON SYS TRA STA WHITTIER B-7 RE2177 1941)	DY 1348
BASELINE (1990)	124.365	CS BR CAP CONC MON IN WELL @ C/L INT PARAMOUNT BLVD & FLORENCE AVE	DY 1386
BASELINE (1990)	127.087	L & BRAD CTR CB RET SE COR LUBEC ST & PARAMOUNT BLVD 25FT S & 52FT E C/L INT	DY 1387
BASELINE (1990)	127.305	L & BRAD CTR CB RET NE COR LUBEC ST & PARAMOUNT BLVD 27FT N & 52FT E C/L INT	DY 1388
BASELINE (1990)	130.241	L&BN W CB PARAMOUNT BLVD @ NLY P L HSE NO 9603 33FT W/O C/L PARAMOUNT BLVD	DY 1389
BASELINE (1990)	131.723	L & T CONC CB @ BCR SE COR SUVA ST & PARAMOUNT BLVD 48FT S & 38FT E C/L INT MKD (BM)	DY 1390
BASELINE (1990)	134.141	L & T IN CONC CB @ BCR @ SW COR GALLATIN RD & PARAMOUNT BLVD 53FT S & 38FT W C/L INT	DY 1392
BASELINE (1990)	138.375	SQ HD SPK W CB OF SERVICE RD OF PARAMOUNT BLVD 12FT N C/L PROD BROOKGREEN RD	DY 1394
BASELINE (1990)	139.325	L&BR E CB 1FT S/O BCR @ SE COR PARAMOUNT BLVD & VISTA DEL ROSA SERVICE ISLAND 40FT E & 50FT S C/L INT	DY 1395
BASELINE (1990)	141.886	CS MON IN WELL 8IN DN ON C/L TELEGRAPH RD 20FT WLY C/L PARAMOUNT BLVD MKD (BELL K4 1941)	DY 1397
BASELINE (1990)	142.489	L&BN 4FT S BCR @ SW COR BIRCHBARK AVE & TELEGRAPH RD 80FT S & 18FT W/O C/L INT	DY 1593
BASELINE (1990)	144.834	L&BN 4FT S BCR @ SW COR STAMPS RD & TELEGRAPH RD 78FT S & 18FT W/O C/L INT	DY 1594
BASELINE (1990)	137.654	CS MON MKD (LACO SUR TRAVERSE STA BELL K-5A RE2177 1941) IN WELL W/COVER @ CL INT TELEGRAPH RD & LAKEWOOD BLVD	DY 1597
BASELINE (1990)	138.219	L&T S END W GAS ISLAND NE COR TELEGRAPH RD & SERAPIS AVE 67FT N & 61FT E/O C/L INT MKD (AT 31)	DY 1599

QUAD-YEAR	ELEV	DESCRIPTION (INCLUDE QUAD AND YEAR IN DESCRIPTION)	BM NUMBER
BASELINE (1990)	136.991	L&T IN S CB TELEGRAPH RD 6FT W/O CB RET @ SE COR SERAPIS AVE 40FT S & 50FT E/O C/L INT	DY 1600
BASELINE (1990)	140.980	L&BN 1FT FROM BCR SERVICE RD N CB @ PASSONS BLVD & TELEGRAPH RD 50FT S C/L TELEGRAPH RD	DY 1601
BASELINE (1990)	137.016	L&B W ECR @ SW COR TRUE AVE & TELEGRAPH RD ( SERVICE RD) 47FT W & 15FT S/O C/L INT TRUE AVE & TELEGRAPH RD ( SERVICE RD )	DY 1708
BASELINE (1990)	137.094	CS BR CAP CONC MON IN CASING & COVER PI 6.82FT E C/L INT TRUE AVE & TELEGRAPH RD	DY 1709
BASELINE (1990)	89.881	RDBM TAG S CB ROSECRANS AVE 40FT S C/L @ ANG PT OF CB TO BRIDGE OVER SAN GABRIEL RIVER 500FT W BRIDGE	DY 1989
BASELINE (1990)	83.296	L & T 6FT W BCR @ SW COR PARAMOUNT BLVD & GARDENDALE ST 35FT S & 59FT W C/L INT	DY 2041
BASELINE (1990)	66.136	L&T CTR CB RET @ SE COR ALONDRA BLVD & DOWNEY AVE 48FT S & 47FT E C/L INT	DY 2343
BASELINE (1990)	98.696	L&BN N CB ROSECRANS AVE NE COR BRIDGE OVER SAN GABRIEL RIV 1FT W OF E END OF BRIDGE 23FT N C/L ROSECRANS AVE	DY 2495
BASELINE (1990)	101.045	L&BN N CB ROSECRANS AVE @ NW COR BRIDGE OVER SAN GABRIEL RIV 1FT E OF W END OF BRIDGE 23FT N C/L ROSECRANS AVE	DY 2496
SANTA FE (1990)	185.325	L & T NE COR CONC STEP HSE NO 9665 60FT W C/L MILLS AVE & 550FT S LAMBERT RD	DY 2549
SANTA FE (1990)	176.402	L&T NE COR CONC STEP HSE NO 9753 MILLS AVE 60FT W C/L 1050FT S LAMBERT RD	DY 2550
SANTA FE (1990)	156.148	L&T N CB 6FT W BCR @ NW COR MILLS AVE & MULBERRY DR 40FT N & 68FT W C/L INT	DY 2552
BASELINE (1990)	67.343	LACS MON 30FT N & 70FT E C/L INT ALONDRA BLVD & CLARK AVE MKD( BM 6-8 1951)	DY 2596
BASELINE (1990)	73.236	L&T N CB 4FT W CB RET @ NW COR ALONDRA BLVD & BLAINE AVE 38FT N & 35FT W C/L INT	DY 2597
BASELINE (1990)	73.370	L&T IN N CB 3FT E CB RET @ NE COR ALONDRA BLVD & BLAINE AVE 38FT N & 32FT E C/L INT	DY 2598
BASELINE (1990)	74.081	L&BN S CB 1FT W CB RET @ SW COR ALONDRA BLVD & BELLFLOWER BLVD 46FT W & 38FT S C/L INT	DY 2600

QUAD-YEAR	ELEV	DESCRIPTION (INCLUDE QUAD AND YEAR IN DESCRIPTION)	BM NUMBER
BASELINE (1990)	216.568	L&T IN DEP CB DRWY TO GAS STATION 2FT E/O BCR @ NW COR LA MIRADA BLVD & LEFFINGWELL RD 40FT N & 60FT W/O C/L INT	DY 2738
BASELINE (1990)	216.693	L & T IN S CB 7FT E BCR 41FT S & 50FT W C/L INT LEFFINGWELL RD & LA MIRADA BLVD	DY 2739
BASELINE (1990)	191.452	L&BN W END CATCH BASIN N SIDE LEFFINGWELL RD 40FT N C/L & 450FT W C/L LA MIRADA BLVD 500FT E C/L ARROYO DR	DY 2740
BASELINE (1990)	65.249	L&BN W CB 7FT N OF BCR @ SW COR ALONDRA BLVD & VALLEY VIEW AVE 68FT S & 40FT W C/L INT	DY 2771
BASELINE (1990)	94.594	L&SPK N CB 4FT E BCR @ NE COR VALLEY VIEW AVE & STAGE RD 30FT N & 60FT E C/L INT CB MKD (RBM 1)	DY 2776
BASELINE (1990)	94.628	USC&GS MON FLUSH ON NE COR VALLEY VIEW AVE & STAGE RD 31.5FT N & 87FT E C/L INT 1.5FT N CB MKD (K 778-1945)	DY 2777
BASELINE (1990)	94.139	L&BN NR CTR OF BRIDGE NO 1273 40FT E/O C/L VALLEY VIEW AVE 800FT S FOSTER RD 137FT N C/L MAZSA DR	DY 2782
BASELINE (1990)	94.589	CS MON IN WELL 10IN DN ON NE COR VALLEY VIEW AVE & FOSTER RD 62FT N & 41FT E C/L INT 1FT BACK CB MKD (BM 1#6A 1961)	DY 2785
BASELINE (1990)	105.857	L&BN E CB 1FT N BCR @ NE COR VALLEY VIEW AVE & ADOREE ST TO THE E 57FT N & 38FT E/O C/L INT	DY 2786
BASELINE (1990)	115.778	L&BN E CB 1FT S BCR @ SE COR VALLEY VIEW AVE & IMPERIAL HWY 76FT S & 38FT E C/L INT	DY 2788
BASELINE (1990)	104.256	L & T 18FT S C/L SPRINGER ST & 70FT W C/L PARAMOUNT BLVD 8FT W BCR @ SW COR IN CB	DY 3168
BASELINE (1990)	110.224	L & B 1FT W BCR @ SW COR DE PALMA ST & PARAMOUNT BLVD 18FT S & 74FT W C/L INT	DY 3173
BASELINE (1990)	111.240	L & BRAD 1FT W BCR @ NW COR CLETA ST & PARAMOUNT BLVD 18FT N & 75FT W C/L INT	DY 3174
BASELINE (1990)	112.061	L&T 2FT W/O BCR @ SW COR BROOKMILL RD & PARAMOUNT BLVD 18FT S & 77FT W/O C/L INT	DY 3175
BASELINE (1990)	115.722	LACS MON IN WELL @ C/L INT 2ND ST & PARAMOUNT BLVD ( USE S EDGE )	DY 3182

QUAD-YEAR	ELEV	DESCRIPTION (INCLUDE QUAD AND YEAR IN DESCRIPTION)	BM NUMBER
BASELINE (1990)	123.851	L & T 2FT S BCR @ SW COR PARAMOUNT BLVD & FARM ST 55FT S & 38FT W C/L INT	DY 3183
BASELINE (1990)	175.592	CS BR CAP MON 3FT SW OF C/L INT NORWALK BLVD & WHITTIER BLVD TO THE N MKD ( WHITTIER B-2 RE 329 1949)	DY 3253
BASELINE (1990)	166.352	L&BR W CB 2FT S/O BCR @ NW COR ROSEHEDGE DR & NORWALK BLVD 54FT N & 33FT W/O C/L INT	DY 3256
BASELINE (1990)	164.456	L&SPK E CB 5FT S BCR @ SE COR DUNLAP CROSSING RD (MINES BLVD) & NORWALK BLVD 38FT E & 77FT S C/L INT	DY 3257
BASELINE (1990)	161.798	L&BN E CB 1FT S BCR @ SE COR FLORY ST & NORWALK BLVD 54FT S & 38FT E/O C/L INT	DY 3260
BASELINE (1990)	160.596	RE TAG NO 2059 6FT NW OF WALK TO HSE NO 7608 50FT E/O & 112FT S/O C/L INT NORWALK BLVD & CHOISSER ST	DY 3262
BASELINE (1990)	153.705	L&BN W CB 1FT N BCR @ NW COR WADDELL ST & NORWALK BLVD 38FT W & 60FT N C/L INT	DY 3266
BASELINE (1990)	83.681	L&T 1FT N BCR @ NW COR STUDEBAKER RD & ROSECRANS AVE 81FT N & 52FT W C/L INT	DY 3364
SANTA FE (1990)	194.401	L&BRAD E CB 4FT SO OF BCR @ SE COR MILLS AVE & LAMBERT RD 52FT SO & 30FT E C/L INT	DY 3443
SANTA FE (1990)	196.490	RD HD SPK E CB 8FT SO OF BCR @ SE COR LAMBERT RD & BONAVISTA LANE 85FT SO & 18FT E C/L INT MKD (W2 455)	DY 3446
SANTA FE (1990)	227.784	L & T 4FT W BCR @ SW COR LAMBERT RD & KIBBE AVE 32FT S & 55FT W C/L INT	DY 3460
BASELINE (1990)	291.297	C S MON 100FT S C/L WHITTIER BLVD & 5FT E C/L FIRST AVE MKD (BM 3-17 1961)	DY 3471
BASELINE (1990)	292.121	L & SPK 48FT W BCR 40FT S & 90FT W C/L INT WHITTIER BLVD & FIRST AVE MKD (BM NO 2)	DY 3472
BASELINE (1990)	332.972	CS BM MON 1FT BACK OF CB @ NE COR WHITTIER BLVD & VALLEY HOME AVE 52FT N & 24FT E/O C/L INT MKD (38-1 1964)	DY 3475
BASELINE (1990)	333.992	L & BN @ S END C B 1FT N BCR 55FT N & 20FT E C/L INT WHITTIER BLVD & VALLEY HOME AVE	DY 3476
BASELINE (1990)	248.739	STATE BR CAP E END CATCH BASIN 40FT N C/L WHITTIER BLVD 266FT E C/L SCOTT AVE	DY 3491



QUAD-YEAR	ELEV	DESCRIPTION (INCLUDE QUAD AND YEAR IN DESCRIPTION)	BM NUMBER
BASELINE (1990)	248.720	L&SPK N CB OF SERVICE RD 18FT E BCR @ NE COR LA ENTRADA AVE & WHITTIER BLVD 15FT N & 61 FT E/O C/L INT SERV RD	DY 3498
BASELINE (1990)	160.549	RAM SET NR CTR CB RET ON SE COR CHOISSER ST & NORWALK BLVD 29FT S & 45FT E/O C/L INT	DY 3707
BASELINE (1990)	157.495	RAMSET IN W CB 3FT N/O BCR @ NW COR WASHINGTON BLVD & NORWALK BLVD 135FT N & 38FT W/O C/L INT	DY 3708
BASELINE (1990)	157.891	CE BR CAP FL IN ISL NW COR WASHINGTON BLVD & NORWALK BLVD 81FT N & 32FT W/O C/L INT MKD ( BM 2-14A 1961 RE 5869)	DY 3709
BASELINE (1990)	220.188	RD BM TAG CB 1FT N ECR @ SE COR WHITTIER BLVD & COMSTOCK AVE 74FT S & 18FT W C/L INT	DY 3732
BASELINE (1990)	231.362	RD BM TAG CB 3FT N ECR @ SE COR WHITTIER BLVD & WASHINGTON AVE 72FT S & 15FT E C/L INT	DY 3736
BASELINE (1990)	212.712	STATE HWY BR MON FL IN ISLAND @ BC OF CURVE 200FT WLY C/L WASHINGTON BLVD 4FT NLY S CB OF ISLAND ON WHITTIER BLVD	DY 3740
LAMIRADA (1990)	300.609	RD BM TAG S CB 1FT E BCR @ SE COR IMPERIAL HWY & FIRST AVE 40FT S & 56FT E C/L INT	DY 3997
LAMIRADA (1990)	299.971	CS TRI MON IN WELL 10IN DN @ OR NEAR C/L INT IMPERIAL HWY & FIRST AVE MKD (LA HABRA B-10-A)	DY 3998
LAMIRADA (1990)	268.151	L & T IN S CB 40FT S & 48FT W/O C/L INT IMPERIAL HWY & CLEARLEN AVE IN FRONT P P NO 1254813E MKD (BM)	DY 3999
LAMIRADA (1990)	255.812	RD BM TAG E CB 1FT S BCR @ SE COR FIRST AVE & AMBER VALLEY DR 56FT S & 30 E C/L INT	DY 4006
LAMIRADA (1990)	223.194	L&BRAD S CB 11FT E BCR @ SE COR ALICANTE RD & SANTA GERTRUDES AVE 30FT S & 95FT E C/L INT	DY 4032
NORWALK (1990)	158.710	L&SPK NR SE COR CONC WK 66FT W CARMENITA RD & 81FT N C/L BEATY AVE NR SE COR OF BLDG	DY 4312
NORWALK (1990)	166.630	L&BR IN S CB LAKELAND RD 10FT W/O BCR 32FT S & 77FT W/O C/L INT LAKELAND RD & CARMENITA RD	DY 4314
NORWALK (1990)	168.637	L&T NR S EDGE OF CONC DRWY HSE NO 10762 CARMENITA RD 124FT N/O SUNDANCE AVE & 57FT E/O C/L CARMENITA RD MKD (BM)	DY 4317

QUAD-YEAR	ELEV	DESCRIPTION (INCLUDE QUAD AND YEAR IN DESCRIPTION)	BM NUMBER
BASELINE (1990)	210.443	RDBM TAG CONC @ SW COR CTR CONC PIER UPRR BRIDGE OVER WHITTIER BLVD 150FT ELY C/L WASH- INGTON BLVD	DY 4319
BASELINE (1990)	279.098	RD BM TAG SLY END RETAINING WALL ENT DR IN MARKET 36FT NLY C/L RUSSELL ST & 125FT ELY C/L INT WHITTIER BLVD & SANTA GERTRUDES AVE	DY 4321
BASELINE (1990)	279.183	STATE HWY BR CAP W END CATCH BASIN 40FT N C/L WHITTIER BLVD & 18FT W C/L PROD VIRGINIA AVE	DY 4322
NORWALK (1990)	163.314	RDBM TAG 40FT W C/L FARMENITA RD ON S P/L HSE NO 10615 400FT S/W BURETT ST IN FRONT OF PP # W4623Y	DY 6132
BASELINE (1990)	166.395	LA CO ENGR BR CAP NLY END C B 79FT N & 37FT W/O C/L INT ROSEHEDGE DR & NORWALK BLVD MKD (BM 2-16 1961 RE 5869)	DY 6247
SANTA FE (1990)	149.704	L&T S CB 1FT E BCR @ SE COR MILLS AVE & BROADWAY 20FT S & 50FT E C/L INT MKD (WZ 169)	DY 6286
SANTA FE (1990)	206.390	LA CO RD DEPT BM TAG W CB @ NO END OF CATCH BASIN 20FT W C/L COLE RD & 73FT S C/L DITTMAR DR	DY 6290
LAMIRADA (1990)	257.540	L&BN CTR CB RET @ NE COR IMPERIAL HWY & SANTA GERTRUDES AVE 50FT N & 40FT E C/L INT	DY 6308
LAMIRADA (1990)	280.812	L&T 1FT W/O BCR IN N CB S SE RD @ SW COR IMPERIAL HWY & BREEZEWOOD DR 58FT S & 35FT W/O C/L INT MKD (BM)	DY 6309
LAMIRADA (1990)	263.275	L&BRAD E CB SERVICE RD 5FT N BCR @ SE COR SANTA GERTRUDES AVE & FOSTER RD 33FT S & 71FT E/O C/L INT MKD (BM)	DY 6320
LAMIRADA (1990)	263.406	L&T E CB SERVICE RD 5FT N BCR @ NE COR SANTA GERTRUDES AVE & FOSTER RD 45FT N & 74FT E C/L INT MKD (BM)	DY 6321
LAMIRADA (1990)	250.788	CS BM BRASS DISK IN SW COR CULVERT 33FT E C/L FIRST AVE & 236FT N/O AMBER VALLEY DR MKD (BM3-15A 1961)	DY 6326
LAMIRADA (1990)	273.489	RD BM TAG W CB 1FT N BCR @ NW COR FIRST AVE & CANDLELIGHT DR 58FT N & 32FT W C/L INT	DY 6327
LAMIRADA (1990)	276.759	RD BM TAG E CB 1FT S BCR @ SE COR FIRST AVE & CANDLELIGHT DR 56FT S & 32FT E C/L INT	DY 6328

QUAD-YEAR	ELEV	DESCRIPTION (INCLUDE QUAD AND YEAR IN DESCRIPTION)	BM NUMBER
BASELINE (1990)	177.259	RDBM TAG W CB 40FT N BCR @ NW COR WHITTIER BLVD & NORWALK BLVD 105FT N & 27FT W C/L INT	DY 6627
BASELINE (1990)	201.270	CS MON FL 1FT BACK E CB BROADWAY 29FT E C/L & 108FT N C/L WHITTIER BLVD MKD (BM 1-15A 1961)	DY 6628
BASELINE (1990)	198.391	L&T N CB 0.5FT E BCR @ NW COR BROADWAY & WHITTIER BLVD 27FT N & 66FT W C/L INT	DY 6629
BASELINE (1990)	229.576	RDBM TAG N CB S SERV RD WHITTIER BLVD 125FT S C/L @ OR NR C/L PROD PENN ST	DY 6631
BASELINE (1990)	232.978	CS MON FL 1FT BACK S CB WHITTIER BLVD 31FT S/O C/L & 25FT E/O C/L PENN ST MKD (BM 1-14C 1961)	DY 6632
BASELINE (1990)	212.829	LACS MON FL IN SW COR C B 18FT N C/L N BBL WHITTIER BLVD & 86FT W C/L PICKERING AVE MKD (BM 1-14 AB 1961)	DY 6633
BASELINE (1990)	234.163	CAL HWY BR DISC @ W END OF C B 65FT W & 38FT S/O C/L INT BARTON RD & WHITTIER BLVD	DY 6635
BASELINE (1990)	248.382	LACS BM MON IN WELL 10IN DN IN DIVIDER STRIP 49FT N & 48FT E/O C/L INT WHITTIER BLVD & LA ENTRADA AVE MKD (1-11A)	DY 6636
BASELINE (1990)	274.078	CAL HWY MON FL IN SE COR C B ON N SIDE WHITTIER BLVD @ NW COR SANTA GERTRUDES AVE (TO THE SOUTH) P RUSSELL ST 40FT N/O WHITTIER BLVD & 10FT E/O SANTA GERTRUDES AVE (TO THE SOUTH)	DY 6637
BASELINE (1990)	164.618	SPK IN S CB 7FT E BCR @ SE COR MINES BLVD & NORWALK BLVD 84FT E & 38FT S C/L INT MKD ( KW-28)	DY 6664
BASELINE (1990)	151.778	BT SPK W CB 8FT N BCR @ NW COR NORWALK BLVD & SLAUSON AVE 86FT N & 40FT W C/L INT	DY 6665
BASELINE (1990)	151.685	RDBM TAG E CB 2FT N BCR @ SE COR NORWALK BLVD & SLAUSON AVE 40FT E & 82FT S C/L INT	DY 6666
BASELINE (1990)	152.938	L&T E CB NORWALK BLVD 40FT E C/L ON C/L PROD BURKE ST	DY 6667
BASELINE (1990)	153.035	RDBM TAG E CB 2FT S BCR @ SE COR NORWALK BLVD & BURKE ST 40FT E & 35FT S C/L INT	DY 6668
BASELINE (1990)	147.005	L&T CONC CB NR S SIDE OF BLDG @ 10122 NORWALK BLVD 50FT E C/L & 0.2MI N TELEGRAPH RD MKD (BM)	DY 6673
BASELINE (1990)	167.295	L&T CTR CB RET @ ENT TO CANDLEWOOD CC 45FT S C/L TELEGRAPH RD @ BRAMBLEBUSH AVE	DY 6679

QUAD-YEAR	ELEV	DESCRIPTION (INCLUDE QUAD AND YEAR IN DESCRIPTION)	BM NUMBER
BASELINE (1990)	196.242	RDBM TAG 18FT E BCR @ NE COR 42FT N & 70FT E C/L DY INT VALLEY VIEW AVE & TELEGRAPH RD	6680
BASELINE (1990)	187.261	L&T 5FT E BCR @ SW COR 54FT W & 43FT S C/L INT TELEGRAPH RD & COLIMA RD MKD (BM)	DY 6681
BASELINE (1990)	188.312	RDBM TAG 5FT W BCR @ SE COR 53FT E & 43FT S C/L INT TELEGRAPH RD & COLIMA RD	DY 6682
BASELINE (1990)	253.815	L&BN S CB 2FT E/O C B 180FT E/O C/L LAMBERT RD 40FT S C/L LEFFINGWELL RD	DY 6684
BASELINE (1990)	267.086	RDBM TAG N CB 113FT E & 38FT N C/L INT LEFFING- WELL RD & FIRST AVE 2FT E FIRST C B	DY 6686
BASELINE (1990)	279.113	L&T S CB LEFFINGWELL RD 40FT S & 55FT E C/L INT TIGRINA AVE & LEFFINGWELL RD	DY 6687
BASELINE (1990)	293.746	BN @ NW COR 2FT E BCR 48FT W & 34FT N C/L INT VALLEY HOME AVE & LEFFINGWELL RD	DY 6688
SANTA FE (1990)	200.295	L&BN E CB 2FT N C B 30FT E & 257FT N C/L INT MILLS AVE & LAMBERT RD	DY 6700
SANTA FE (1990)	218.234	L&BRAD E CB 15FT S BCR @ SE COR MILLS AVE & CULLEN ST 73FT S & 30FT E C/L INT	DY 6701
SANTA FE (1990)	219.524	L&BN E CB 60FT N & 30FT E C/L INT MILLS AVE & CULLEN ST MKD (BM)	DY 6702
SANTA FE (1990)	202.144	CS MON NE COR C B 220FT N OF LAMBERT RD TO THE EAST & 41FT W/O C/L COLIMA RD MKD (BM 1-10C 1961)	DY 6708
LAMIRADA (1990)	133.625	L&BN N CB 1FT E BCR @ NE COR ASHGROVE DR & STAN- TON AVE 30FT N & 50FT E/O C/L INT MKD (BM)	DY 6998
LAMIRADA (1990)	132.847	L&BN W CB 1FT N BCR @ SW COR ASHGROVE DR & STANTON AVE 44FT S & 20FT W C/L INT MKD (BM)	DY 6999
BASELINE (1990)	162.372	L&BRAD ELY CB 12FT S BCR @ NELY COR VALLEY VIEW AVE & LEFFINGWELL RD 88FT N & 42FT E C/L INT	DY 7008
LAMIRADA (1990)	225.502	L & T IN W CB 40FT N/O N EDGE C B 32FT W & 1500 FT S C/L INT SANTA GERTRUDES AVE & FOSTER RD 260FT N/O AVENIDA SANTA TECLA MKD (BM)	DY 7009
LAMIRADA (1990)	228.900	L&BR N CB ALICANTE RD 40FT W BCR @ NW COR ALICANTE RD & SANTA GERTRUDES AVE 87FT W & 20FT N C/L INT	DY 7010

QUAD-YEAR	ELEV	DESCRIPTION (INCLUDE QUAD AND YEAR IN DESCRIPTION)	BM NUMBER
BASELINE (1990)	65.125	RR SPK IN CONC IN NE ABUT TO RR BR 9/40 300FT SLY SERVICE RD OF SANTA ANA FRWY & 1500FT WLY VALLEY VIEW AVE	DY 7015
BASELINE (1990)	65.873	COE BR CAP FL IN SE COR BR ON SERVICE RD OF SANTA ANA FRWY ABT 1500FT WLY VALLEY VIEW AVE MKD (CC37 BM 2-1B)	DY 7016
BASELINE (1990)	78.602	RDBM TAG ELY HDWL ON NELY COR CARMENITA RD & FIRESTONE BLVD 100FT NLY & 30FT ELY APPROX C/L INT	DY 7020
BASELINE (1990)	76.098	USC&GS MON IN S HDWL CULV 500 B ON SPRR ABT 355FT NW C/L SHOEMAKER AVE & 420FT S/O C/L FIRESTONE BLVD (S-97 1932)	DY 7022
BASELINE (1990)	94.088	CAL STATE BM MON IN CB FL WITH WK ON SW COR FIRESTONE BLVD & NORWALK BLVD 83FT S & 23FT W C/L INT	DY 7023
BASELINE (1990)	98.298	USC&GS DISK VERT IN WALL OF FORMER BANK OF NOR- WALK BLDG ON NWLY COR FRONT ST & CLARKDALE AVE MKD (V98 1932)	DY 7024
BASELINE (1990)	80.424	L&T W CB 6FT S BCR @ SW COR WOODRUFF AVE & WASHINGTON ST 50FT S & 40FT W C/L INT	DY 7027
BASELINE (1990)	72.690	CS MON 10IN DN @ NW COR ALONDRA BLVD & BELL- FLOWER BLVD 33FT N & 73FT W C/L INT MKD (BM 6-7 1951)	DY 7028
BASELINE (1990)	68.987	CS MON FL @ SE COR ALONDRA BLVD & LAKEWOOD BLVD 42FT S & 187FT E C/L INT MKD (BM 6-9A 1958)	DY 7029
BASELINE (1990)	77.827	CS MON FL IN C B @ NW COR PARAMOUNT BLVD & CEN- TURY BLVD 90FT N & 39FT W C/L INT MKD (BM 7-2A 1961)	DY 7030
BASELINE (1990)	80.505	CS MON FL IN C B ON NW COR PARAMOUNT BLVD & HARDING AVE 40FT N & 41FT W C/L INT MKD (BM 7-3A 1961)	DY 7031
BASELINE (1990)	79.796	CS MON 10IN DN ON NW COR HARDING AVE & PARAMOUNT BLVD 95FT N & 44FT W C/L INT MKD (BELL E 11A 1960) USE E EDGE	DY 7032
BASELINE (1990)	105.539	CS REF MON IN WELL 40FT W/O C/L PARAMOUNT BLVD & 42FT S C/L PROD ALAMEDA ST MKD ( BELL G 9 RM-1)	DY 7033
BASELINE (1990)	105.570	CS REF MON IN WELL 40FT W/O C/L PARAMOUNT BLVD & 38FT N/O C/L PROD ALAMEDA ST MKD ( BELL G 9 RM2)	DY 7034

QUAD-YEAR	ELEV	DESCRIPTION (INCLUDE QUAD AND YEAR IN DESCRIPTION)	BM NUMBER
NORWALK (1990)	109.412	L&T N CB LEFFINGWELL RD 12FT E BCR @ NE COR LEFFINGWELL RD & MEYER RD 40FT N & 50FT E C/L INT	DY 7270
NORWALK (1990)	112.078	L&BN W CB 2FT N CB @ NW COR LOMA DR & LEFFINGWELL RD 55FT N & 20FT W C/L INT	DY 7271
BASELINE (1990)	159.090	L&BN W CB 4FT N BCR @ NW COR TELEGRAPH RD & GREENLEAF AVE 80FT N & 32FT W C/L INT MKD (BM)	DY 7449
BASELINE (1990)	67.787	L&BN S CB FIRESTONE BLVD (S FRONTAGE RD SANTA ANA FRWY) 20FT S C/L & 0.25MI W MARQUARDT AVE IN FRONT PP 1119957E MKD ( BM ) 21FT W/O WLY COR BLDG #13750	DY 7497
BASELINE (1990)	68.975	L&BN S CB FIRESTONE BLVD (S FRONTAGE RD SANTA ANA FRWY) 20FT S C/L IN FRONT BLDG 13700 0.25MI W MARQUARDT AVE MKD (BM)	DY 7498
BASELINE (1990)	79.903	L&BN S CB FIRESTONE BLVD (S FRONTAGE RD SANTA ANA FRWY) 20FT S C/L & 90FT W C/L CARMENITA RD OFFRAMP MKD (BM)	DY 7499
BASELINE (1990)	77.533	L&BN CONC HDWL 23FT S C/L FIRESTONE BLVD (S FRONTAGE RD SANTA ANA FRWY) IN FRONT BLDG 13146 0.3MI W CARMENITA RD MKD ( BM ) 40FT E LOADING DOCK	DY 7500
BASELINE (1990)	77.451	L&BN S CB FIRESTONE BLVD (S FRONTAGE RD SANTA ANA FRWY 20FT S C/L NR E P/L BLDG 13100 AUTOMATIC SPRINKLER CORP 0.3MI W CARMENITA RD MKD ( BM )	DY 7501
BASELINE (1990)	78.578	L&BN CONC RET WALL ON SW COR SHOEMAKER AVE & SPRR @ COR 8FT CHAIN LINK FEN 35FT S & 44FT W C/L INT MKD (BM)	DY 7502
BASELINE (1990)	81.378	L&BN N HDWL CULV 22FT N C/L FIRESTONE BLVD (S FRONTAGE RD SANTA ANA FRWY) 0.3MI W SHOEMAKER AVE MKD (BM)	DY 7504
BASELINE (1990)	140.474	LACS MON IN SE COR C B 122FT N & 21FT W C/L INT TELEGRAPH RD & PASSONS BLVD MKD (BM 4-15A 1968)	DY 7747
BASELINE (1990)	108.752	CS REF MON IN WELL 8IN DN @ SW COR PARAMOUNT BLVD & STEWART & GRAY RD 50FT S & 50FT W/O C/L INT 1FT BK OF WK MKD (RM 1-1960)	DY 7763
BASELINE (1990)	108.030	RDBM TAG 1FT S BCR @ SW COR PARAMOUNT BLVD & BRUNACHE ST 17FT S/O & 38FT W/O C/L INT	DY 7764

QUAD-YEAR	ELEV	DESCRIPTION (INCLUDE QUAD AND YEAR IN DESCRIPTION)	BM NUMBER
BASELINE (1990)	97.329	CS REF MON IN WELL 8IN DN @ SW COR PARAMOUNT BLVD & IMPERIAL HWY 46FT S & 55FT W C/L INT MKD(RM-4 BELL F 10A 1960)	DY 7766
BASELINE (1990)	72.889	RDBM TAG 8FT N BCR INTO CB RET @ SW COR PARAMOUNT BLVD & COMPTON BLVD 59FT S & 40FT W C/L INT	DY 7768
BASELINE (1990)	75.542	L & T 40FT S BCR @ SW COR PARAMOUNT BLVD & ROSECRANS AVE 120FT S & 35FT W C/L INT	DY 7815
BASELINE (1990)	241.601	CAL DIV OF HWYS MON 15FT W BCR 38FT N & 66FT W C/L INT WHITTIER BLVD & CALIFORNIA AVE	DY 8180
BASELINE (1990)	249.228	L & BN 2FT W BCR 37FT S & 70FT W C/L INT WHITTIER BLVD & CALMADA AVE MKD (BM)	DY 8182
BASELINE (1990)	250.629	L & BN 1FT E BCR 37FT S & 29FT E C/L INT WHITTIER BLVD & CALMADA AVE MKD (BM)	DY 8183
BASELINE (1990)	259.535	LACS MON FL IN ISLE 5FT S & 43FT E C/L INT WHITTIER BLVD & OCEAN VIEW AVE MKD BM 1-11B 1966	DY 8185
BASELINE (1990)	261.519	RDBM TAG 2FT S BCR 70FT S & 45FT E C/L INT COLIMA RD & WHITTIER BLVD	DY 8187
BASELINE (1990)	232.773	L&S 11FT W BCR 38FT N & 75FT W C/L INT WHITTIER BLVD & WASHINGTON AVE	DY 8192
BASELINE (1990)	220.902	RDBM TAG 2FT W BCR 38FT S & 51FT W C/L INT WHITTIER BLVD & COMSTOCK AVE	DY 8193
BASELINE (1990)	239.058	RDBM TAG 8FT W BCR 34FT S & 64FT E C/L INT WHITTIER BLVD & PAINTER AVE	DY 8194
SANTA FE (1990)	197.684	2IN IP FL ON C/L LAMBERT RD & 145FT E C/L BONAVISTA LN USE W EDGE PIPE TAG MKD (CITY OF WHITTIER LS 2810)	DY 8206
SANTA FE (1990)	197.161	RDBM TAG 1FT N BCR INTO RET @ SW COR LAMBERT RD & COLIMA RD 70FT S & 40FT W C/L INT	DY 8207
SANTA FE (1990)	204.779	RDBM 1FT E BCR @ SE COR LAMBERT RD & COLE RD 100FT E & 32FT S C/L INT	DY 8208
SANTA FE (1990)	217.573	RDBM TAG 5FT W BCR @ SW COR LAMBERT RD & JENKINS DR 60FT W & 32FT S C/L INT	DY 8209
SANTA FE (1990)	218.030	L & T 32FT S C/L LAMBERT RD & 55FT E C/L JENKINS DR	DY 8210

QUAD-YEAR	ELEV	DESCRIPTION (INCLUDE QUAD AND YEAR IN DESCRIPTION)	BM NUMBER
SANTA FE (1990)	241.685	RDBM TAG 1FT W BCR @ NW COR LAMBERT RD & SANTA GERTRUDES AVE 96FT W & 38FT N C/L INT	DY 8211
SANTA FE (1990)	241.730	RAM SET 1FT S BCR @ SW COR LAMBERT RD & SANTA GERTRUDES AVE 59FT S & 27FT W C/L INT	DY 8212
SANTA FE (1990)	156.858	RDBM TAG 5FT N/O BCR @ NE COR MILLS AVE & MULBERRY DR 90FT N & 28FT E/O C/L INT	DY 8218
SANTA FE (1990)	149.348	L AFC MON IN WELL 6IN DN @ C/L INT MILLS AVE & BROADWAY	DY 8219
SANTA FE (1990)	133.747	RD HD SPK CTR C.B. ON NW COR MILLS AVE & CLOSE ST 52FT N & 30FT W C/L INT PAINTED (BM)	DY 8220
BASELINE (1990)	150.255	L & T 1FT S BCR @ NWLY COR TELEGRAPH RD & MILLS AVE 45FT NLY & 34FT WLY C/L INT	DY 8222
BASELINE (1990)	137.641	L & T 1FT E BCR @ NE COR TELEGRAPH RD & VICTORIA AVE 40FT N & 46FT E C/L INT	DY 8224
BASELINE (1990)	195.009	CS BM MON FL ON SW COR TELEGRAPH RD & VALLEY VIEW AVE 42FT S & 38FT W C/L INT MKD (BM 4 - 6B)	DY 8225
BASELINE (1990)	215.914	CS MON IN WELL 12IN DN 1FT BK OF WK 50FT S & 64FT W/O C/L INT LEFFINGWELL RD & LA MIRADA BLVD MKD ( K9 1960 )	DY 8228
BASELINE (1990)	224.600	L & BN 13FT N BCR @ NW COR LEFFINGWELL RD & STAMEY RD (NORTH) 80FT N & 18FT W/O C/L INT	DY 8229
BASELINE (1990)	224.954	L & BRAD 42FT S C/L LEFFINGWELL RD & 40FT E C/L PROD STAMEY RD (NORTH)	DY 8230
BASELINE (1990)	253.923	CS BM MON FL CTR PKWY NR C/L LEFFINGWELL RD & 170FT E C/L LAMBERT RD MKD (BM 4 - 18 1965)	DY 8231
BASELINE (1990)	266.799	CS MON FL @ SE COR LEFFINGWELL RD & FIRST AVE 53FT S & 54FT E C/L INT MKD (3 - 16B 1965)	DY 8232
BASELINE (1990)	157.471	L & BN IN E CB 1FT S/O BCR @ SE COR VALLEY VIEW AVE & LEFFINGWELL RD 60FT S & 42FT E/O C/L INT	DY 8629
BASELINE (1990)	102.921	RDBM TAG IN W CB 26FT S/O & 38FT W/O C/L INT @ VALLEY VIEW AVE & ADOREE ST TO THE E	DY 8632
BASELINE (1990)	95.084	L & T IN W CB 2FT S/O BCR @ SW COR OF VALLEY VIEW AVE & FOSTER RD 40FT W & 57FT S/O C/L INT	DY 8633
BASELINE (1990)	113.258	L & BN IN E CB 1FT N/O BCR @ NE COR VALLEY VIEW AVE & ROSECRANS AVE 77FT N/O & 40FT E/O C/L INT	DY 8634



