

Notice of Exemption

Appendix E

To: Office of Planning and Research
P.O. Box 3044, Room 113
Sacramento, CA 95812-3044
County Clerk
County of: Los Angeles
12400 Imperial Highway, Room 2001
Norwalk, CA 90650

From: (Public Agency): County of Los Angeles
Dept. of Public Works - Waterworks Division
900 S. Fremont Ave, Alhambra, CA 91803
(Address)

Project Title: ANNEXATION 40-171 (4-226) LAFCO DESIGNATION 2025-01 NEGOTIATED PROPERTY TAX EXCHANGE JOINT RESOLUTION

Project Applicant: County of Los Angeles Department of Public Works

Project Location - Specific:

North of West Avenue I and west of 40th Street West, all within the City of Lancaster

Project Location - City: Lancaster Project Location - County:

Description of Nature, Purpose and Beneficiaries of Project:

The purpose of the recommended action is to reapportion the ad valorem tax that is shared by the affected taxing entities as a result of pending Annexation 40-171 (4-226) into the Los Angeles County Waterworks District No. 40, Antelope Valley (District).

Name of Public Agency Approving Project: County of Los Angeles

Name of Person or Agency Carrying Out Project: County of Los Angeles Department of Public Works

Exempt Status: (check one):

- Ministerial (Sec. 21080(b)(1); 15268);
Declared Emergency (Sec. 21080(b)(3); 15269(a));
Emergency Project (Sec. 21080(b)(4); 15269(b)(c));
Categorical Exemption. State type and section number:
Statutory Exemptions. State code number: CEQA § 15273 (a) (4)

Reasons why project is exempt:

This is a statutory exempt per Government Code Section 15273 (a)(4), CEQA does not apply to the establishment, modification, structuring, restructuring, or approval of rates, tolls, fares, or other charges by public agencies which the public agency finds are for the purpose of obtaining funds for capital projects, necessary to maintain service within existing service areas.

Lead Agency

Contact Person: Jack Husted Area Code/Telephone/Extension: (626) 300-4774

If filed by applicant:

- 1. Attach certified document of exemption finding.
2. Has a Notice of Exemption been filed by the public agency approving the project? Yes No

Signature: Jack Husted Date: 02/25/2026 Title: Senior Civil Engineer

Signed by Lead Agency Signed by Applicant

Authority cited: Sections 21083 and 21110, Public Resources Code.
Reference: Sections 21108, 21152, and 21152.1, Public Resources Code.

Date Received for filing at OPR:

THIS NOTICE WAS POSTED

ON March 10 2026

UNTIL April 09 2026

REGISTRAR - RECORDER/COUNTY CLERK

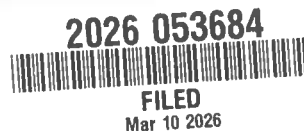

Dean C. Logan, Registrar - Recorder/County Clerk
Electronically signed by SAVANNAH RODRIGUEZ

Revised 2011



MARK PESTRELLA, Director

**COUNTY OF LOS ANGELES
DEPARTMENT OF PUBLIC WORKS**

"To Enrich Lives Through Effective and Caring Service"

900 SOUTH FREMONT AVENUE
ALHAMBRA, CALIFORNIA 91803-1331
Telephone (626) 458-5100
<http://dpw.lacounty.gov>

ADDRESS ALL CORRESPONDENCE TO:
P.O. BOX 1460
ALHAMBRA, CALIFORNIA 91802-1460

ADOPTED

BOARD OF SUPERVISORS
COUNTY OF LOS ANGELES

IN REPLY PLEASE
REFER TO FILE

February 10, 2026

50 February 10, 2026

The Honorable Board of Supervisors
County of Los Angeles
383 Kenneth Hahn Hall of Administration
500 West Temple Street
Los Angeles, California 90012

Edward Yen
EDWARD YEN
EXECUTIVE OFFICER

Dear Supervisors:

**WATER RESOURCES CORE SERVICE AREA
LOS ANGELES COUNTY WATERWORKS DISTRICT NO. 40, ANTELOPE VALLEY
ANNEXATION 40-171 (4-226)
LOCAL AGENCY FORMATION COMMISSION DESIGNATION 2025-01
NEGOTIATED PROPERTY TAX EXCHANGE JOINT RESOLUTION
(SUPERVISORIAL DISTRICT 5)
(3-VOTES)**

SUBJECT

Public Works is seeking Board approval to adopt the Negotiated Property Tax Exchange Joint Resolution associated with annexation of territory into the Los Angeles County Waterworks District No. 40, Antelope Valley.

IT IS RECOMMENDED THAT THE BOARD ACTING AS THE GOVERNING BODY OF THE COUNTY OF LOS ANGELES, THE LOS ANGELES COUNTY LIBRARY, THE CONSOLIDATED FIRE PROTECTION DISTRICT OF LOS ANGELES COUNTY, AND THE LOS ANGELES COUNTY WATERWORKS DISTRICT NO. 40, ANTELOPE VALLEY:

1. Find that the adoption of the Negotiated Property Tax Exchange Joint Resolution for Annexation 40-171 (4-226) and the resulting share of the ad valorem property tax do not constitute a project under the California Environmental Quality Act pursuant to Section 21065 of the California Public Resources Code and Sections 15378(b) and 15061 of the California Environmental Quality Act Guidelines since the activities do not constitute a project and are administrative in nature or, in the alternative, find that the activities herein are statutorily exempt from the California Environmental Quality Act pursuant to Section 21080(b)(8) of the California Public Resources Code and Section 15273 of the California Environmental Quality Act Guidelines since they are for the purpose of

meeting the operation, maintenance, and capital project expenses of the Los Angeles County Waterworks District No. 40, Antelope Valley, for the reasons stated in this Board letter and in the record of the proposed activities.

2. Adopt the Negotiated Property Tax Exchange Joint Resolution approving and accepting the negotiated exchange of property tax revenue resulting from Annexation 40-171 (4-226), Local Agency Formation Commission Designation 2025-01, on behalf of the County of Los Angeles.
3. Adopt the Negotiated Property Tax Exchange Joint Resolution approving and accepting the negotiated exchange of property tax revenue resulting from Annexation 40-171 (4-226), Local Agency Formation Commission Designation 2025-01, on behalf of the Los Angeles County Library.
4. Adopt the Negotiated Property Tax Exchange Joint Resolution approving and accepting the negotiated exchange of property tax revenue resulting from Annexation 40-171 (4-226), Local Agency Formation Commission Designation 2025-01, on behalf of the Consolidated Fire Protection District of Los Angeles County.
5. Adopt the Negotiated Property Tax Exchange Joint Resolution approving and accepting the negotiated exchange of property tax revenue resulting from Annexation 40-171 (4-226), Local Agency Formation Commission Designation 2025-01, on behalf of the Los Angeles County Waterworks District No. 40, Antelope Valley.
6. Authorize the Director of Public Works, the Director of the Los Angeles County Library, and the Chief of the Consolidated Fire Protection District of Los Angeles County, or their designees, on behalf of the County of Los Angeles; the Los Angeles County Waterworks District No. 40, Antelope Valley; the Los Angeles County Library; and the Consolidated Fire Protection District of Los Angeles County, respectively, to take all actions necessary to effectuate the Negotiated Property Tax Exchange Joint Resolution.

PURPOSE/JUSTIFICATION OF RECOMMENDED ACTION

The purpose of the recommended actions is to adopt the enclosed Negotiated Property Tax Exchange Joint Resolution and find that the recommended actions are not a project under the California Environmental Quality Act (CEQA) or, in the alternative, find that they are exempt from CEQA, and to reapportion the ad valorem property tax that is shared by the affected local agencies as a result of pending Annexation 40-171 (4-226) into the Los Angeles County Waterworks District No. 40, Antelope Valley (District). The annexation area (Exhibits A and B) is comprised of one parcel, approximately 10.13 acres, located north of West Avenue I and west of 40th Street West in the City of Lancaster. This annexation will impact Tax Rate Area 10218.

Approval of the recommended actions is necessary to support an application for annexation into the District to supply the domestic and fire suppression water for the proposed annexed area. There are no other practical alternatives for water services in the area. The application for annexation is anticipated to be considered by the Local Agency Formation Commission (LAFCO) for the County of Los Angeles at a future date.

Pursuant to Section 99.01 of the Revenue and Taxation Code, in the case of any jurisdictional change that will result in a special district providing one or more services to an area where those services have not previously been provided by any local agency, the special district and each local agency receiving property tax revenue from the area must negotiate an exchange of property tax

revenue subject to the jurisdictional change and attributable to those local agencies.

The governing bodies of the respective local agencies in the affected areas have adopted the enclosed Joint Resolution based on the negotiated exchange of ad valorem property tax revenue related to the proposed annexation to the District.

In order for LAFCO to proceed with the required hearings on the proposed annexation, the Board, as the governing body of the County of Los Angeles and as the governing body of the County of Los Angeles Special Districts, acting on behalf of the Los Angeles County Library, the Consolidated Fire Protection District of Los Angeles County, and the District, must also adopt the enclosed Joint Resolution. The Joint Resolution would transfer a portion of the annual property tax increment attributable to the proposed annexation area from the County of Los Angeles and other local agencies to the District according to ratios listed in Exhibits C and D. Each of the affected agencies' share of the annual property tax increment will be adjusted accordingly.

Implementation of Strategic Plan Goals

These recommendations support the County Strategic Plan: North Star 3, Realize Tomorrow's Government Today, Focus Area Goal G, Internal Controls and Processes, Strategy i, Maximize Revenue, by collecting the applicable tax revenue to provide effective and efficient delivery of water to future customers within the annexed area.

FISCAL IMPACT/FINANCING

The Joint Resolution for Annexation 40-171 (4-226) will transfer to the District a portion of the annual property tax increment from the County General Fund and each of the affected local agencies, which include the County of Los Angeles, the Los Angeles County Library, the Consolidated Fire Protection District of Los Angeles County, together with the Antelope Valley Cemetery District, the Antelope Valley Mosquito and Vector Control District, the Antelope Valley Resource Conservation District, City Council of the City of Lancaster, and the Antelope Valley-East Kern Water Agency. The tax-sharing ratios listed in Exhibits C and D were calculated using a formula approved by the County Auditor-Controller. In this instance, revenues to the County General Fund from the ad valorem property tax on the affected properties would result in a Property Tax Reduction of 0.19 percent for Tax Rate Area 10218.

FACTS AND PROVISIONS/LEGAL REQUIREMENTS

Section 99.01 of the Revenue and Taxation Code requires that prior to the effective date of any jurisdictional change, the governing bodies of all agencies whose service areas or service responsibilities will be altered by such change must negotiate a reallocation of property tax revenue between the affected agencies and approve and accept such reallocation by resolution.

Adoption of the Joint Resolution by the Board will allow LAFCO to schedule the required public hearing to consider testimony on the proposed annexation. LAFCO will subsequently take action to approve, approve with changes, or disapprove the proposal. The Joint Resolution has also been approved as to form by County Counsel.

ENVIRONMENTAL DOCUMENTATION

The recommended actions, including adoption of the Joint Resolution for Annexation 40-171 (4-226)

and the resulting shares of the ad valorem property tax, do not constitute approval of a project under Section 21065 of the California Public Resources Code and are excluded from the definition of a project pursuant to Sections 15378(b)(4) and 15378(b)(5) of the CEQA Guidelines since the activities involve the creation of a government funding mechanism or other government fiscal activity, which does not involve any commitment to any specific project that may result in a potentially significant physical impact on the environment and are organizational or administrative activities of government that will not result in direct or indirect physical changes in the environment. In the alternative, approval of the recommended actions is statutorily exempt pursuant to Sections 21080(b)(8), 15273(a)(1), and 15273(a)(4) of the CEQA Guidelines, which exempt the establishment, modification, structuring, restructuring, or approval of rates, tolls, fares or other charges by public agencies, which the public agency finds are for the purpose of meeting operating expenses, including employee wage rates and fringe benefits, and obtaining funds for capital projects necessary to maintain service within existing service areas. The standby charges and a portion of the property taxes will go toward the District's Accumulated Capital Outlay Fund, which is exclusively dedicated to funding capital improvement projects. Further, the activity is exempt under Section 15061(b)(3) of the CEQA Guidelines because it can be seen with certainty that the proposed actions will not have a significant adverse impact on the environment.

Approval of the tax resolution does not approve or authorize any project under CEQA. Prior to proceeding with any activity that would constitute a project, appropriate findings under CEQA and approval of the proposed project activities would be necessary.

Upon the Board's approval of the recommended actions, Public Works will file a Notice of Exemption with the Registrar-Recorder/County Clerk in accordance with Section 21152 of the California Public Resources Code and also with the State Clearinghouse at the State Office of Planning and Research and will post the Notice to the County's website in accordance with Section 21092.2 of the California Public Resources Code.

IMPACT ON CURRENT SERVICES (OR PROJECTS)

This action will allow the District to provide water service to the annexed area and will not have any negative impact on existing services or other planned projects.

CONCLUSION

Please return one adopted copy of this Board letter and signed Joint Resolution to Public Works, Waterworks Division.

Respectfully submitted,

A handwritten signature in black ink, appearing to read "Mark Pestrella". The signature is fluid and cursive, written in a professional style.

MARK PESTRELLA, PE

Director

MP:CH:jc

Enclosures

- c: Assessor
- Auditor-Controller
- Chief Executive Office (Christine Frias)
- County Counsel
- Executive Office, Board of Supervisors
- Fire
- LA County Library
- Local Agency Formation Commission
- City of Lancaster
- Antelope Valley-East Kern Water Agency
- Antelope Valley Cemetery District
- Antelope Valley Mosquito and Vector Control
District
- Antelope Valley Resource Conservation District

**JOINT RESOLUTION OF THE BOARD OF SUPERVISORS OF THE
COUNTY OF LOS ANGELES, ACTING ON BEHALF OF THE COUNTY AND OTHER
COUNTY ENTITIES, THE BOARD OF DIRECTORS OF THE
ANTELOPE VALLEY CEMETERY DISTRICT, THE BOARD OF TRUSTEES OF
THE ANTELOPE VALLEY MOSQUITO AND VECTOR CONTROL DISTRICT, THE
BOARD OF DIRECTORS OF THE ANTELOPE VALLEY RESOURCE
CONSERVATION DISTRICT, THE CITY COUNCIL OF THE CITY OF LANCASTER,
AND THE BOARD OF DIRECTORS OF THE ANTELOPE VALLEY-EAST KERN
WATER AGENCY APPROVING AND ACCEPTING THE NEGOTIATED EXCHANGE
OF PROPERTY TAX REVENUES RESULTING FROM ANNEXATION OF PROPERTY
DESIGNATED AS ANNEXATION 40-171 (4-226), LOCAL AGENCY FORMATION
COMMISSION DESIGNATION 2025-01, TO THE LOS ANGELES COUNTY
WATERWORKS DISTRICT NO. 40, ANTELOPE VALLEY**

WHEREAS, pursuant to section 99.01 of the Revenue and Taxation Code, in the case of any jurisdictional change that will result in a special district providing one or more services to an area where those services have not previously been provided by any local agency, the special district and each local agency that receives an apportionment of property tax revenue from the area may negotiate an exchange of property tax revenue generated in the area subject to the jurisdictional change and attributable to those local agencies; and

WHEREAS, the Board of Supervisors of the County of Los Angeles, acting as the governing body of the County of Los Angeles, the Los Angeles County Waterworks District No. 40, Antelope Valley, the Los Angeles County Library, and the Consolidated Fire Protection District of Los Angeles County, together with the Board of Directors of the Antelope Valley Cemetery District, the Board of Trustees of the Antelope Valley Mosquito and Vector Control District, the Board of Directors of the Antelope Valley Resource Conservation District, the City Council of the City of Lancaster, and the Board of Directors of the Antelope Valley-East Kern Water Agency, have determined that the amount of property tax revenue to be exchanged between their respective agencies as a result of the annexation proposal identified as Annexation 40-171 (4-226) to the Los Angeles County Waterworks District No. 40, Antelope Valley, is as set forth herein.

NOW, THEREFORE, BE IT **RESOLVED** as follows:

1. The County of Los Angeles, the Los Angeles County Waterworks District No. 40, Antelope Valley, the Los Angeles County Library, the Consolidated Fire Protection District of Los Angeles County, together with the Antelope Valley Cemetery District, the Antelope Valley Mosquito and Vector Control District, the Antelope Valley Resource Conservation District, the City of Lancaster and the Antelope Valley-East Kern Water Agency, have determined that the amount of property tax revenue to be exchanged between their respective

agencies as a result of the annexation proposal identified as Annexation 40-171 (4-226) is approved and accepted.

2. For fiscal years commencing on or after July 1, 2025, or the July 1 after the effective date of this jurisdictional change, whichever is later, the property tax revenue increment generated from the area within Annexation 40-171 (4-226) shall be allocated to the affected agencies as indicated in the enclosed worksheets (Exhibits C and D).
3. No transfer of property tax revenues other than those specified in paragraph 2 shall be made as a result of Annexation 40-171 (4-226).
4. If at any time after the effective date of this Joint Resolution, the calculations used herein to determine initial property tax transfers, or the data used to perform those calculations, are found to be incorrect, thus producing an improper or inaccurate property tax transfer, the property tax transfer shall be recalculated and the corrected transfer shall be implemented for the next fiscal year.

//

//

//

//

//

//

//

//

//

//

//

The foregoing resolution was adopted on the 10th day of February, 2026, by the Board of Supervisors of the County of Los Angeles as the governing body of the County of Los Angeles and as the governing body of the Los Angeles County Library, the Consolidated Fire Protection District of Los Angeles County, and the Los Angeles County Waterworks District No. 40, Antelope Valley.



EDWARD YEN
Executive Officer of the
Board of Supervisors of the
County of Los Angeles

By  _____
Deputy

APPROVED AS TO FORM:

DAWYN R. HARRISON
County Counsel

By  _____
Deputy

EXHIBIT "A"

ANNEXATION NO. 2025-01 TO THE LOS ANGELES COUNTY

WATERWORKS DISTRICT NO. 40, ANTELOPE VALLEY

GEOGRAPHIC DESCRIPTION

THAT PORTION OF SECTION 12, TOWNSHIP 7 NORTH, RANGE 13 WEST, OF SAN BERNARDINO MERIDIAN IN THE UNINCORPORATED TERRITORY OF THE COUNTY OF LOS ANGELES, STATE OF CALIFORNIA DESCRIBED AS FOLLOWS:

COMMENCING AT THE SOUTHEAST CORNER OF SAID SECTION 12, AS SHOWN ON RECORD OF SURVEY AS FILED IN MAP BOOK 353, PAGE 70 OF RECORD OF SURVEY, IN THE OFFICE OF THE COUNTY RECORDER OF SAID COUNTY; SAID CORNER ALSO BEING A CORNER POINT ON THE BOUNDARY OF WATERWORKS DISTRICT NO. 40, ANTELOPE VALLEY AS THE SAME EXISTED ON DECEMBER 19, 2024; THENCE,

N 89° 43' 47" W 1,363.33 FEET ALONG THE SOUTH LINE OF SAID SECTION 12 TO THE **TRUE POINT OF BEGINNING (TPOB)**; THENCE,

L1 N 00° 32' 22" W 1,337.01 FEET ALONG THE WEST LINE OF THE SOUTHEAST QUARTER OF THE SOUTHEAST QUARTER OF SAID SECTION; THENCE,

L2 N 89° 45' 27" W 330.93 FEET ALONG THE NORTHERLY LINE OF THE SOUTHEAST QUARTER OF SAID SECTION; THENCE,

L3 S 00° 37' 12" E 1,336.88 FEET ALONG THE WEST LINE OF THE EAST HALF OF THE EAST HALF OF THE SOUTHWEST QUARTER OF THE SOUTHEAST QUARTER OF SAID SECTION; THENCE,

L4 S 89° 43' 47" E 329.06 FEET ALONG THE CENTERLINE OF AVENUE I, ALSO BEING THE SOUTH LINE OF SAID SECTION TO THE **TRUE POINT OF BEGINNING (TPOB)**.

CONSISTING OF APPROXIMATELY 10.127 ACRES

APN 3105-018-013



SCALE:
1"=500'

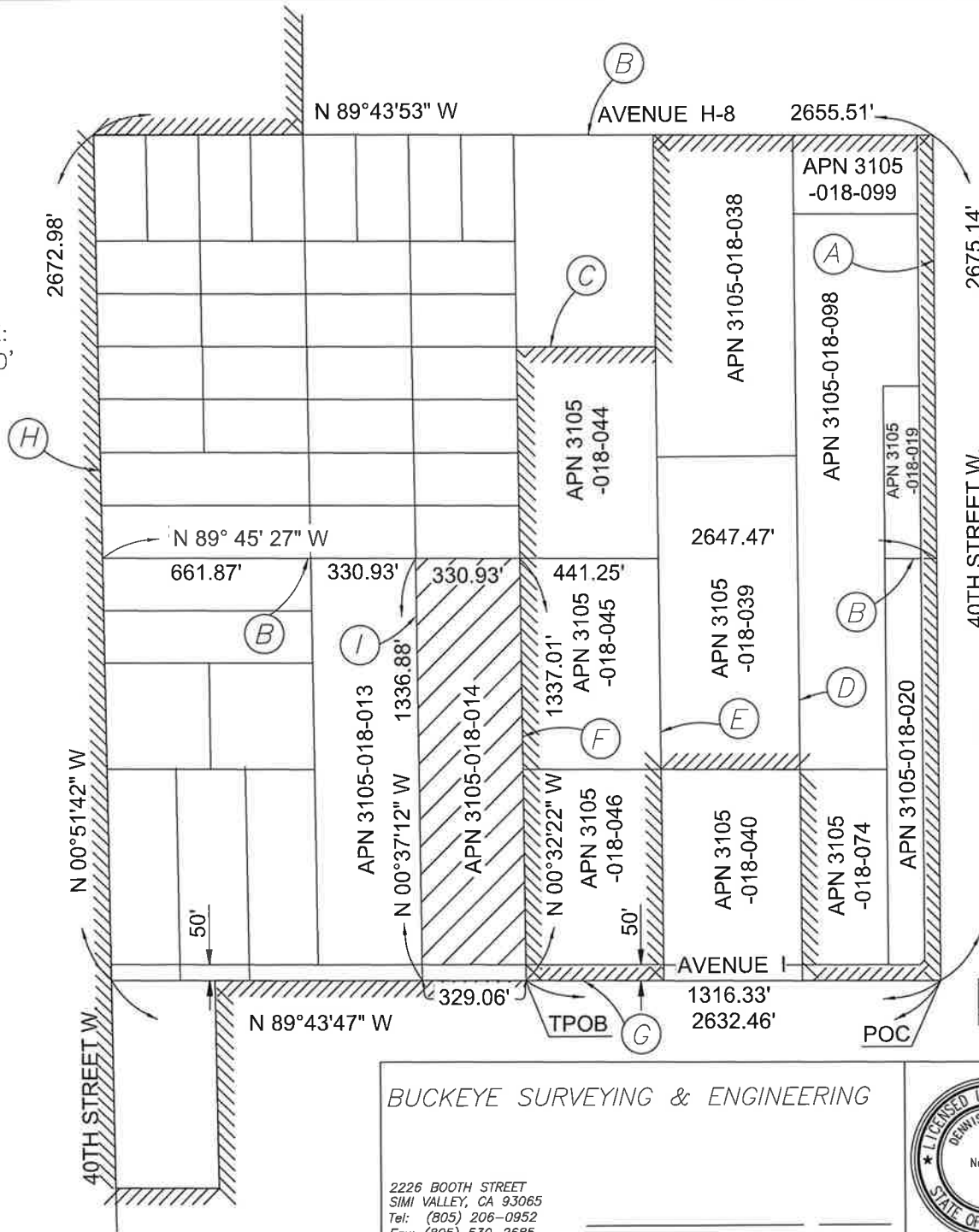

- (A) E'LY LINE SECTION 12, T7N R13W, SBM
- (B) N'LY LINE SE1/4 OF SECTION 12, T7N R13W, SBM
- (C) S LINE OF THE N1/2, N1/2, N1/3, E1/2, SE 1/4 OF SECTION 12, T7N R13W, SBM
- (D) W LINE OF THE E1/3, E1/2, SE 1/4 OF SECTION 12, T7N R13W, SBM
- (E) W LINE OF THE E2/3, E1/2, SE 1/4 OF SECTION 12, T7N R13W, SBM
- (F) W LINE OF THE SE 1/4, SE 1/4 OF SECTION 12, T7N R13W, SBM
- (G) S LINE OF SECTION 12, T7N R13W, SBM
- (H) W LINE OF SE 1/4 OF SECTION 12, T7N R13W, SBM
- (I) W LINE OF THE E1/2 OF THE E1/2 OF THE SW 1/4 OF THE SE 1/4 OF SECTION 12, T7N R13W, SBM

 EXISTING BOUNDARY OF THE WATERWORKS DISTRICT NO. 40, ANTELOPE VALLEY

 LIMITS OF THE WATERWORKS DISTRICT NO. 40, ANTELOPE VALLEY ANNEXATION

BUCKEYE SURVEYING & ENGINEERING

2226 BOOTH STREET
 SIMI VALLEY, CA 93065
 Tel: (805) 206-0952
 Fax: (805) 530-2685
 dhunter@buckeyesurvey.com

DENNIS HUNTER PLS 8539 DATE

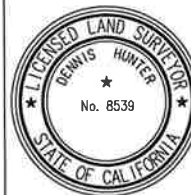

EXHIBIT "B"
 ANNEXATION NO. 2025-01
 TO THE LOS ANGELES
 COUNTY WATERWORKS
 DISTRICT NO. 40, ANTELOPE
 VALLEY

PROPERTY TAX TRANSFER RESOLUTION WORKSHEET

Annexation To: **Waterworks District # 40 ANTELOPE VALLEY GENERAL FUND**
 Account No. **047.04**
 TRA: **10218**
 Effective Date: **7/1/2025**
 Annexation Number: **40-171**

Waterworks District # 40 GENERAL FUND **0.004944520**
 Based on their 2023-24 Tax Sharing Ratios

Accnt No. Taxing Agency	(1) Current Tax Share	(2) = (1) / Total Percent	(3) Proposed Dist Share	(4) = (2) * (3) Alloc of Dist Share	(5) Allocation Adjustments	(6) = (1) + (5) New Net Share
1.05 LOS ANGELES COUNTY GENERAL	0.197498648	19.7499%	0.004944520	0.000976544	-0.001001904	0.196496744
1.20 L.A. COUNTY ACCUM CAP OUTLAY	0.000140208	0.0140%	0.004944520	0.00000693	0.00000000	0.000140208
3.01 L A COUNTY LIBRARY	0.030062405	3.0062%	0.004944520	0.000148644	-0.000148644	0.029913761
7.30 CONSOL. FIRE PRO.DIST.OF L.A.CO.	0.178521741	17.8522%	0.004944520	0.000882704	-0.000882704	0.177639037
7.31 L A C FIRE-FFW	0.004988949	0.4989%	0.004944520	0.000024667	0.00000000	0.004988949
53.30 ANTELOPE VY CEMETERY DISTRICT	0.001728826	0.1729%	0.004944520	0.000008548	-0.000008548	0.001720278
61.05 ANTELOPE VLY MOSQ & VECTOR CONTR	0.002172516	0.2173%	0.004944520	0.000010742	-0.000010742	0.002161774
68.05 ANTELOPE VY RESOURCE CONSER DIST	0.001162106	0.1162%	0.004944520	0.000005746	-0.000005746	0.001156360
186.01 CITY-LANCASTER FOXFIELD RP	0.063663627	6.3664%	0.004944520	0.000314786	-0.000314786	0.063348841
300.10 ANTELOPE VY.-EAST KERN WATER AGY	0.023560221	2.3560%	0.004944520	0.000116493	-0.000116493	0.023443728
400.00 EDUCATIONAL REV AUGMENTATION FD	0.062675060	6.2675%	0.004944520	0.000309898	Exempt	0.062675060
400.01 EDUCATIONAL AUG FD IMPOUND	0.130825866	13.0826%	0.004944520	0.000646871	Exempt	0.130825866
400.15 COUNTY SCHOOL SERVICES	0.001739312	0.1739%	0.004944520	0.000008600	Exempt	0.001739312
400.21 CHILDREN'S INSTIL TUITION FUND	0.003451924	0.3452%	0.004944520	0.000017068	Exempt	0.003451924
529.01 LANCASTER SCHOOL DISTRICT	0.073282725	7.3283%	0.004944520	0.000362347	Exempt	0.073282725
529.06 CO.SCH.SERV.FD.- LANCASTER	0.010843803	1.0844%	0.004944520	0.000053617	Exempt	0.010843803
529.07 DEV CTR HDCPD MINOR LANCASTER	0.001051426	0.1051%	0.004944520	0.000005198	Exempt	0.001051426
717.02 ANTELOPE VALLEY UNION HIGH SCH.	0.120044361	12.0044%	0.004944520	0.000593561	Exempt	0.120044361
717.06 CO.SCH.SERV.FD.- ANTELOPE VALLEY	0.000441076	0.0441%	0.004944520	0.000002180	Exempt	0.000441076
717.07 ANTELOPE VY.UN.HI.-ELEM SCH FD.	0.058812067	5.8812%	0.004944520	0.000290797	Exempt	0.058812067
792.04 ANTELOPE VY.JT. COMMUNITY COLL.	0.033333133	3.3333%	0.004944520	0.000164816	Exempt	0.033333133
047.04 Waterworks Dist # 40 ANTELOPE VALLEY	0.000000000	0.0000%	0.004944520	0.000000000	0.000000000	0.002489567
Total	1.000000000	100.0000%		0.004944520	-0.002489567	1.000000000

- (1) Current share as reflected in the Auditor's ATI distribution in AF 49. Must total 1.000000000.
- (2) Must total 100%.
- (3) Weighted average waterworks district share as verified by Auditor.
- (4) Must total share reflected in Column (3). 3/3/16 - truncated by 9 places after the decimal per LACO Auditor-Controller.
- (5) Reflects exemption for school entities and County general fund obligation for debt service and FFW.
- (6) Final share distributions to be reflected in tax transfer resolution.

PROPERTY TAX TRANSFER RESOLUTION WORKSHEET

Annexation To: **Waterworks District # 40 ACO FUND**
 Account No. **051.75**
 TRA: **10218**
 Effective Date: **7/1/2025**
 Annexation Number: **40-171**

Waterworks District # 40, ACO FUND **0.004578586**
 Based on their 2023-24 Tax Sharing Ratios

Accnt No. Taxing Agency	(1) Current Tax Share	(2) = (1) / Total Percent	(3) Proposed Dist Share	(4) = (2) * (3) Alloc of Dist Share	(5) Allocation Adjustments	(6) = (1) + (5) New Net Share
1.05 LOS ANGELES COUNTY GENERAL	0.197498648	19.7499%	0.004578586	0.000904273	-0.000927756	0.196570892
1.20 L.A. COUNTY ACCUM CAP OUTLAY	0.000140208	0.0140%	0.004578586	0.00000641	0.00000000	0.000140208
3.01 L A COUNTY LIBRARY	0.030062405	3.0062%	0.004578586	0.000137643	-0.000137643	0.029924762
7.30 CONSOL. FIRE PRO.DIST.OF L.A.CO.	0.178521741	17.8522%	0.004578586	0.000817377	-0.000817377	0.177704364
7.31 L A C FIRE-FFW	0.004988949	0.4989%	0.004578586	0.000022842	0.00000000	0.004988949
53.30 ANTELOPE VY CEMETERY DISTRICT	0.001728826	0.1729%	0.004578586	0.000007915	-0.000007915	0.001720911
61.05 ANTELOPE VLY MOSQ & VECTOR CONTR	0.002172516	0.2173%	0.004578586	0.000009947	-0.000009947	0.002162569
68.05 ANTELOPE VY RESOURCE CONSER DIST	0.001162106	0.1162%	0.004578586	0.000005320	-0.000005320	0.001156786
186.01 CITY-LANCASTER FOXFIELD RP	0.063663627	6.3664%	0.004578586	0.000291489	-0.000291489	0.063372138
300.10 ANTELOPE VY.-EAST KERN WATER AGY	0.023560221	2.3560%	0.004578586	0.000107872	-0.000107872	0.023452349
400.00 EDUCATIONAL REV AUGMENTATION FD	0.062675060	6.2675%	0.004578586	0.000286963	Exempt	0.062675060
400.01 EDUCATIONAL AUG FD IMPOUND	0.130825866	13.0826%	0.004578586	0.000598997	Exempt	0.130825866
400.15 COUNTY SCHOOL SERVICES	0.001739312	0.1739%	0.004578586	0.000007963	Exempt	0.001739312
400.21 CHILDREN'S INSTIL TUITION FUND	0.003451924	0.3452%	0.004578586	0.000015804	Exempt	0.003451924
529.01 LANCASTER SCHOOL DISTRICT	0.073282725	7.3283%	0.004578586	0.000335531	Exempt	0.073282725
529.06 CO.SCH.SERV.FD.- LANCASTER	0.010843803	1.0844%	0.004578586	0.000049649	Exempt	0.010843803
529.07 DEV CTR HDCPD MINOR LANCASTER	0.001051426	0.1051%	0.004578586	0.000004814	Exempt	0.001051426
717.02 ANTELOPE VALLEY UNION HIGH SCH.	0.120044361	12.0044%	0.004578586	0.000549633	Exempt	0.120044361
717.06 CO.SCH.SERV.FD.- ANTELOPE VALLEY	0.000441076	0.0441%	0.004578586	0.000002019	Exempt	0.000441076
717.07 ANTELOPE VY.UN.HI.-ELEM SCH FD.	0.058812067	5.8812%	0.004578586	0.000269276	Exempt	0.058812067
792.04 ANTELOPE VY.JT. COMMUNITY COLL.	0.033333133	3.3333%	0.004578586	0.000152618	Exempt	0.033333133
051.75 Waterworks Dist # 40 ACO FUND	0.000000000	0.0000%	0.004578586	0.000000000	0.000000000	0.002305319
Total	1.000000000	100.0000%		0.004578586	-0.002305319	1.000000000

- (1) Current share as reflected in the Auditor's ATI distribution in AF 49. Must total 1.000000000.
- (2) Must total 100%.
- (3) Weighted average waterworks district share as verified by Auditor.
- (4) Must total share reflected in Column (3). 3/3/16 - truncated by 9 places after the decimal per LACO Auditor-Controller.
- (5) Reflects exemption for school entities and County general fund obligation for debt service and FFW.
- (6) Final share distributions to be reflected in tax transfer resolution.