

**LOS ANGELES COUNTY  
COUNTYWIDE INTEGRATED  
WASTE MANAGEMENT**

**SUMMARY  
PLAN**



**VOLUME II -  
APPENDICES A - F**

Los Angeles  
County  
Department of  
Public Works  
Environmental  
Programs Division  
June 1997

Los Angeles County  
Countywide Integrated Waste Management  
Summary Plan

Table of Contents  
for All Volumes

Volume IA  
The Plan

List of Tables

List of Figures

List of Acronyms

Glossary of Terms

Executive Summary

- |           |   |   |
|-----------|---|---|
| Chapter 1 | - | Introduction  |
| Chapter 2 | - | Goals, Policies, and Objectives   |
| Chapter 3 | - | County Profile and Plan Administration  |
| Chapter 4 | - | Current Integrated Solid Waste Management Practices                                 |
| Chapter 5 | - | Summary of SRREs, HHWEs, NDFEs and Proposed Programs for<br>Countywide Coordination |
| Chapter 6 | - | Administering Agency, Funding Source, and Implementation Schedule                   |

Los Angeles County  
Countywide Integrated Waste Management  
Summary Plan

Table of Contents  
for All Volumes

Volume IB  
Chapter 5 - Oversized Tables

Chapter 5 - Oversized Tables

Los Angeles County  
Countywide Integrated Waste Management  
Summary Plan

Table of Contents  
for All Volumes

Volume II  
Appendices A - F

- Appendix A - June 1995 Telephone Survey
- Appendix B - Garbage Disposal District Boundaries
- Appendix C - Task Force Report to the CIWMB, dated March 28, 1991
- Appendix D - Diversion Program Survey
- Appendix E - Certified Recycling Centers
- Appendix F - Recycling Market Development Zones

Los Angeles County  
Countywide Integrated Waste Management  
Summary Plan

Table of Contents  
for All Volumes

Volume III  
Appendices G - P

- Appendix G - Topical Comments and Responses
- Appendix H - Public Meeting Comments and Responses
- Appendix I - Comment Letters Received and Specific Responses
- Appendix J - Public Information Meeting Schedule
- Appendix K - Official Notices and Proofs of Publication
- Appendix L - Public Information Meeting Sign-In Sheets
- Appendix M - Summary Plan Fact Sheet
- Appendix N - Mailing List for Transmittal of Draft Summary Plan and Draft Negative Declaration
- Appendix O - Board of Supervisors Motion dated 10/15/96
- Appendix P - Minutes of Task Force and Public Review Subcommittee Meetings

**Los Angeles County  
Countywide Integrated Waste Management  
Summary Plan**

**Volume II  
Appendices A - F**

**Table of Contents**

- Appendix A - June 1995 Telephone Survey**
- Appendix B - Garbage Disposal District Boundaries**
- Appendix C - Task Force Report to the CIWMB, dated March 28, 1991**
- Appendix D - Diversion Program Survey**
- Appendix E - Certified Recycling Centers**
- Appendix F - Recycling Market Development Zones**

**APPENDIX A**

**JUNE 1995 TELEPHONE SURVEY**

**LOS ANGELES COUNTY  
COUNTYWIDE INTEGRATED WASTE MANAGEMENT SUMMARY PLAN**

**SURVEY FORM**

City ID:

Survey Date:

Printed On:

1. City Name:
2. Contact Name:  5. Phone:
3. Contact Title:  5a. Phone 2:
4. Contact Dept.:  6. Fax:
7. What City Department is responsible for waste management?

**RESIDENTIAL COLLECTION - DISPOSAL**

8. Type of Residential Service:  Franchise  Contracts  Permits/License  Government

9. Number of Haulers Providing Residential Service:

10. Does your City have collection Districts for residential collection?  Yes  No

If Yes, how many Collection Districts are there?

Name of Collection District(s):

11. Which Transfer Station(s) are used for residential waste? (Check all those that apply)

- |  |   |
|--|---|
| <input type="checkbox"/> Action Transfer Station, Gardena              | <input type="checkbox"/> Paramount Resource Recycling Facility, Paramount             |
| <input type="checkbox"/> Advance Transfer Station, LA                  | <input type="checkbox"/> South Gate Transfer Station, South Gate                      |
| <input type="checkbox"/> Bel Art Waste Transfer Station, Long Beach    | <input type="checkbox"/> Waste Recovery Transfer Station, South Gate                  |
| <input type="checkbox"/> Beverly Hills Transfer Station, Beverly Hills | <input type="checkbox"/> Waste Transfer and Recycling, LA                             |
| <input type="checkbox"/> Carson Transfer Station, Carson               | <input checked="" type="checkbox"/> NO Transfer Station is used for residential waste |
| <input type="checkbox"/> Central LA Recycling and Transfer Station, LA | <input type="checkbox"/> Don't Know   |
| <input type="checkbox"/> Community Recycling Transfer, Sun Valley      | <input type="checkbox"/> OTHER Transfer station used for residential waste            |
| <input type="checkbox"/> Culver City Transfer Station, Culver City     | Name Other Transfer Station(s) used:  |
| <input type="checkbox"/> Falcon Transfer Station, LA                   |   |

12. Which Landfills/Waste-to-Energy Facilities are used for residential waste? (Check all those that apply)

- |  |   |  |
|--|---|--|
| <input type="checkbox"/> Azusa Landfill                | <input type="checkbox"/> Lancaster Landfill     | <input type="checkbox"/> Sunshine Canyon |
| <input type="checkbox"/> Bradley West Landfill         | <input type="checkbox"/> Lopez Landfill         | <input type="checkbox"/> Don't Know      |
| <input type="checkbox"/> BKK Landfill                  | <input type="checkbox"/> Puente Hills Landfill  | <input type="checkbox"/> Other Landfill  |
| <input checked="" type="checkbox"/> Calabasas Landfill | <input type="checkbox"/> Scholl Canyon Landfill | Name Other Landfill(s):                  |
| <input type="checkbox"/> Chiquita Canyon Landfill      | <input type="checkbox"/> SERRF (WTE)            |  |
| <input type="checkbox"/> Commerce (WTE)                | <input type="checkbox"/> Spadra Landfill        |  |

**COMMERCIAL COLLECTION - DISPOSAL**

13. Type of Commercial Service:  Franchise  Contracts  Permits/License  Government  
*Currently open market.*

14. Number of Haulers Providing Commercial Service:

15. Does your City have Collection Districts for commercial collection?  Yes  No

If Yes, how many Collection Districts are there?

Name of Collection Districts?



**COMMERCIAL COLLECTION - DISPOSAL (Continued)**

16. Which Transfer Station(s) are used for commercial waste? (Check all those that apply)

- |  |  |
|--|--|
| <input type="checkbox"/> Action Transfer Station, Gardena              | <input type="checkbox"/> Paramount Resource Recycling Facility, Paramount            |
| <input type="checkbox"/> Advance Transfer Station, LA                  | <input type="checkbox"/> South Gate Transfer Station, South Gate                     |
| <input type="checkbox"/> Bel-Art Waste Transfer Station, Long Beach    | <input type="checkbox"/> Waste Recovery and Recycling Facility, South Gate           |
| <input type="checkbox"/> Beverly Hills Transfer Station, Beverly Hills | <input type="checkbox"/> Waste Transfer and Recycling, LA                            |
| <input type="checkbox"/> Carson Transfer Station, Carson               | <input checked="" type="checkbox"/> NO Transfer Station is used for commercial waste |
| <input type="checkbox"/> Central LA Recycling and Transfer Station, LA | <input type="checkbox"/> Don't Know  |
| <input type="checkbox"/> Community Recycling Transfer, Sun Valley      | <input type="checkbox"/> OTHER Transfer Station used for commercial waste            |
| <input type="checkbox"/> Culver City Transfer Station, Culver City     | Name Other Transfer Station(s) used:   |
| <input type="checkbox"/> Falcon Transfer Station, LA                   |  |

17. Which Landfills/Waste-to-Energy Facilities are used for commercial waste? (Check all those that apply)

- |  |   |  |
|--|---|--|
| <input type="checkbox"/> Azusa Landfill                | <input type="checkbox"/> Lancaster Landfill     | <input type="checkbox"/> Sunshine Canyon Landfill  |
| <input type="checkbox"/> Bradley West Landfill         | <input type="checkbox"/> Lopez Landfill         | <input checked="" type="checkbox"/> Other Landfill |
| <input type="checkbox"/> BKK Landfill                  | <input type="checkbox"/> Puente Hills Landfill  | <input type="checkbox"/> Don't Know                |
| <input checked="" type="checkbox"/> Calabasas Landfill | <input type="checkbox"/> Scholl Canyon Landfill | Name of Other Landfill(s)                          |
| <input type="checkbox"/> Chiquita Canyon Landfill      | <input type="checkbox"/> SERRF (WTE)            | *Chiquita, *Spadra                                 |
| <input type="checkbox"/> Commerce (WTE)                | <input type="checkbox"/> Spadra Landfill        |  |

18. What total quantity of waste was collected (disposed) in 1994 (TPY)?  N.A.

(If unkown SRRE data will be used.)

What quantity went to landfills?  N.A.

What quantity went to waste-to-energy facilities?  N.A.

19. Does your City require additional storage capacity for recyclables (do you need additional storage yards, MRFs, transfer station capacity, recycling facilities)?  Yes  No

What type of additional storage is needed?

How much additional storage capacity is needed in tons per year?  N.A.

20. Does your City require additional transportation needs for recyclables (rail cars, transfer trucks, etc)?

Yes  No

What type of additional transportation is needed?

How much additional transportation is needed in tons per year?  N.A.

21. What methods will be used to handle additional materials targeted for recycling?

Franchise Agreement  Contracts  Permits/Licenses  Government Services

22. Does your City participate in the County's HHW program?  Yes  No

23. Does your City belong to a Joint Powers Authority (JPA) or other regional authority responsible for waste management?  Yes  No

If yes, what is the name of the authority?

24. Does your City participate in any regional or countywide market development initiatives?  Yes  No

If yes, name the initiatives.

25. What quantity of waste was diverted in 1994 (tons per year)?  N.A. will get back to us.

(If unknown SRRE data will be used.)

# Recycling Implementation Programs

City Name: Agoura Hills

City Code: 1

Program Code	Program Header	Program Sector	Program Description	Existing Program (Yes/No)	TPY Diverted (1994)	Planned Program (Yes/No)	Date to be Implemented	Comments
1	Recycling	Residential	Curbside Collection - Sgl. Family Source Separation	Yes	0	Yes		
2	Recycling	Residential	Curbside Collection - Sgl. Family Commingled Materials	No	0	No		
3	Recycling	Residential	Curbside Collection - Multifamily Source Separation	Yes	0	Yes		
4	Recycling	Residential	Curbside Collection - Multifamily Commingled Materials	No	0	No		
5	Recycling	Residential	Drop-Off Centers	No	0	No		
6	Recycling	Residential	Buy-Back Centers	No	0	No		
7	Recycling	Residential	Intermediate Process Centers	No	0	No		
8	Recycling	Residential	Manual MRF	No	0	No		
9	Recycling	Residential	Mechanical MRF	No	0	No		
10	Recycling	Residential	Landfill Salvage	No	0	No		
11	Recycling	Residential	Transfer Station Salvage	No	0	No		
12	Recycling	Residential	Zoning Changes	No	0	No		
13	Recycling	Residential	Building Code Changes	No	0	No		
14	Recycling	Residential	Rate Structure Modifications	No	0	Yes	8/1/95	
15	Recycling	Residential	Procurement Programs	No	0	No		
16	Recycling	Residential	X-mas Tree Recycling	No	0	No		
17	Recycling	Commercial	Source Separation	Yes	0	Yes		
18	Recycling	Commercial	Commingled	No	0	No		
19	Recycling	Commercial	Salvage Operations	No	0	No		
20	Recycling	Commercial	Zoning Changes	No	0	No		
21	Recycling	Commercial	Building Code Changes	No	0	No		

# Recycling Implementation Programs

City Name: Agoura Hills

City Code: 1

Program Code	Program Header	Program Sector	Program Description	Existing Program (Yes/No)	TPY Diverted (1994)	Planned Program (Yes/No)	Date to be Implemented	Comments
22	Recycling	Commercial	Rate Structure Modifications	No	0	No		
23	Recycling	Commercial	Procurement Programs	No	0	No		
24	Recycling	Commercial	Market Development	No	0	No		
25	Recycling	Commercial	Recycling Market Development Zone (RMDZ)	No	0	No		
26	Recycling	Commercial	Other Programs	No	0	Yes		date N/A
27	Composting		Backyard Composting	No	0	No		
28	Composting		Regional Facility	No	0	No		
29	Composting		Regional Facility - Source Separated	No	0	No		
30	Composting		Centralized Facility	No	0	No		
31	Composting		Centralized Facility - Source Separated	No	0	No		
32	Composting		Mixed Wastes	No	0	No		
33	Composting		Green Waste Curbside	No	0	No		
34	Composting		Green Waste Drop-Off	No	0	No		
35	Composting		Sludge	No	0	No		
36	Composting		Market Development	No	0	No		
37	Composting		End-Use Market Development	No	0	Yes		ADC; and date N/A
38	Composting		RMDZ	No	0	No		
39	Composting		Other Programs	No	0	No		
40	Special Wastes		Construction/Demolition	No	0	No		
41	Special Wastes		Tires	No	0	No		
42	Special Wastes		Sludge	No	0	No		

# Recycling Implementation Programs

City Name: Agoura Hills

City Code: 1

Program Code	Program Header	Program Sector	Program Description	Existing Program (Yes/No)	TPY Diverted (1994)	Planned Program (Yes/No)	Date to be Implemented	Comments
43	Special Wastes		Ash	No	0	No		
43	Special Wastes		Ash	No		No		
44	Special Wastes	residential	Used Oil	No	0	Yes	8/1/95	
45	Special Wastes		Market Development	No	0	No		
46	Special Wastes		End Markets Development	No	0	No		
47	Special Wastes		RMDZ	No	0	No		
48	Special Wastes	Residential	Large Item Pickup	No	0	No		
49	Projected 1995 Diversion		Diverted/Salvaged Materials	Yes	2,348	Yes		
50	Projected 1995 Diversion		Landfill ADC	Yes	331	Yes		

**LOS ANGELES COUNTY  
COUNTYWIDE INTEGRATED WASTE MANAGEMENT SUMMARY PLAN**

**SURVEY FORM**

City ID:

Survey Date:

Printed On:

1. City Name:
2. Contact Name:  5. Phone:
3. Contact Title:  5a. Phone 2:
4. Contact Dept.:  6. Fax:
7. What City Department is responsible for waste management?

**RESIDENTIAL COLLECTION - DISPOSAL**

8. Type of Residential Service:  Franchise  Contracts  Permits/License  Government

9. Number of Haulers Providing Residential Service:

10. Does your City have collection Districts for residential collection?  Yes  No *Question was not asked?*

If Yes, how many Collection Districts are there?

Name of Collection District(s):

11. Which Transfer Station(s) are used for residential waste? (Check all those that apply)

- |  |  |
|--|--|
| <input type="checkbox"/> Action Transfer Station, Gardena              | <input type="checkbox"/> Paramount Resource Recycling Facility, Paramount  |
| <input type="checkbox"/> Advance Transfer Station, LA                  | <input type="checkbox"/> South Gate Transfer Station, South Gate           |
| <input type="checkbox"/> Bel Art Waste Transfer Station, Long Beach    | <input type="checkbox"/> Waste Recovery Transfer Station, South Gate       |
| <input type="checkbox"/> Beverly Hills Transfer Station, Beverly Hills | <input type="checkbox"/> Waste Transfer and Recycling, LA                  |
| <input type="checkbox"/> Carson Transfer Station, Carson               | <input type="checkbox"/> NO Transfer Station is used for residential waste |
| <input type="checkbox"/> Central LA Recycling and Transfer Station, LA | <input checked="" type="checkbox"/> Don't Know                             |
| <input type="checkbox"/> Community Recycling Transfer, Sun Valley      | <input type="checkbox"/> OTHER Transfer station used for residential waste |
| <input type="checkbox"/> Culver City Transfer Station, Culver City     | Name Other Transfer Station(s) used:                                       |
| <input type="checkbox"/> Falcon Transfer Station, LA                   |  |

12. Which Landfills/Waste-to-Energy Facilities are used for residential waste? (Check all those that apply)

- |  |   |  |
|--|---|--|
| <input checked="" type="checkbox"/> Azusa Landfill | <input type="checkbox"/> Lancaster Landfill     | <input type="checkbox"/> Sunshine Canyon |
| <input type="checkbox"/> Bradley West Landfill     | <input type="checkbox"/> Lopez Landfill         | <input type="checkbox"/> Don't Know      |
| <input type="checkbox"/> BKK Landfill              | <input type="checkbox"/> Puente Hills Landfill  | <input type="checkbox"/> Other Landfill  |
| <input type="checkbox"/> Calabasas Landfill        | <input type="checkbox"/> Scholl Canyon Landfill | Name Other Landfill(s):                  |
| <input type="checkbox"/> Chiquita Canyon Landfill  | <input type="checkbox"/> SERRF (WTE)            |  |
| <input type="checkbox"/> Commerce (WTE)            | <input type="checkbox"/> Spadra Landfill        |  |

**COMMERCIAL COLLECTION - DISPOSAL**

13. Type of Commercial Service:  Franchise  Contracts  Permits/License  Government  
*Competitive Basis*

14. Number of Haulers Providing Commercial Service:

15. Does your City have Collection Districts for commercial collection?  Yes  No *Question was not asked.*

If Yes, how many Collection Districts are there?

Name of Collection Districts?

**COMMERCIAL COLLECTION - DISPOSAL (Continued)**

16. Which Transfer Station(s) are used for commercial waste? (Check all those that apply)

- |  |  |
|--|--|
| <input type="checkbox"/> Action Transfer Station, Gardena              | <input type="checkbox"/> Paramount Resource Recycling Facility, Paramount  |
| <input type="checkbox"/> Advance Transfer Station, LA                  | <input type="checkbox"/> South Gate Transfer Station, South Gate           |
| <input type="checkbox"/> Bel-Art Waste Transfer Station, Long Beach    | <input type="checkbox"/> Waste Recovery and Recycling Facility, South Gate |
| <input type="checkbox"/> Beverly Hills Transfer Station, Beverly Hills | <input type="checkbox"/> Waste Transfer and Recycling, LA                  |
| <input type="checkbox"/> Carson Transfer Station, Carson               | <input type="checkbox"/> NO Transfer Station is used for commercial waste  |
| <input type="checkbox"/> Central LA Recycling and Transfer Station, LA | <input type="checkbox"/> Don't Know  |
| <input type="checkbox"/> Community Recycling Transfer, Sun Valley      | <input type="checkbox"/> OTHER Transfer Station used for commercial waste  |
| <input type="checkbox"/> Culver City Transfer Station, Culver City     | Name Other Transfer Station(s) used:                                       |
| <input type="checkbox"/> Falcon Transfer Station, LA                   |  |

17. Which Landfills/Waste-to-Energy Facilities are used for commercial waste? (Check all those that apply)

- |  |   |  |
|--|---|--|
| <input checked="" type="checkbox"/> Azusa Landfill | <input type="checkbox"/> Lancaster Landfill     | <input type="checkbox"/> Sunshine Canyon Landfill  |
| <input type="checkbox"/> Bradley West Landfill     | <input type="checkbox"/> Lopez Landfill         | <input checked="" type="checkbox"/> Other Landfill |
| <input checked="" type="checkbox"/> BKK Landfill   | <input type="checkbox"/> Puente Hills Landfill  | <input type="checkbox"/> Don't Know                |
| <input type="checkbox"/> Calabasas Landfill        | <input type="checkbox"/> Scholl Canyon Landfill | Name of Other Landfill(s)                          |
| <input type="checkbox"/> Chiquita Canyon Landfill  | <input type="checkbox"/> SERRF (WTE)            | *Peck Road, *Puente Hills, *Spadra, *Commerce      |
| <input type="checkbox"/> Commerce (WTE)            | <input type="checkbox"/> Spadra Landfill        | (WTE)  |

18. What total quantity of waste was collected (disposed) in 1994 (TPY)?  N.A.

(If unknown SRRE data will be used.)

What quantity went to landfills?  N.A.

What quantity went to waste-to-energy facilities?  N.A.

19. Does your City require additional storage capacity for recyclables (do you need additional storage yards, MRFs, transfer station capacity, recycling facilities)?  Yes  No

What type of additional storage is needed?

How much additional storage capacity is needed in tons per year?

20. Does your City require additional transportation needs for recyclables (rail cars, transfer trucks, etc)?

Yes  No

What type of additional transportation is needed?

How much additional transportation is needed in tons per year?

21. What methods will be used to handle additional materials targeted for recycling?

Franchise Agreement  Contracts  Permits/Licenses  Government Services

22. Does your City participate in the County's HHW program?  Yes  No

23. Does your City belong to a Joint Powers Authority (JPA) or other regional authority responsible for waste management?  Yes  No

If yes, what is the name of the authority?

24. Does your City participate in any regional or countywide market development initiatives?  Yes  No

If yes, name the initiatives.

25. What quantity of waste was diverted in 1994 (tons per year)?  N.A. - In litigation with hauler

(If unknown SRRE data will be used.)

# Recycling Implementation Programs

City Name: Alhambra

City Code: 2

Program Code	Program Header	Program Sector	Program Description	Existing Program (Yes/No)	TPY Diverted (1994)	Planned Program (Yes/No)	Date to be Implemented	Comments
1	Recycling	Residential	Curbside Collection - Sgl. Family Source Separation	Yes	0	Yes		
2	Recycling	Residential	Curbside Collection - Sgl. Family Commingled Materials	No	0	No		
3	Recycling	Residential	Curbside Collection - Multifamily Source Separation	No	0	Yes	8/1/95	
4	Recycling	Residential	Curbside Collection - Multifamily Commingled Materials	No	0	No		
5	Recycling	Residential	Drop-Off Centers	Yes	0	Yes		
6	Recycling	Residential	Buy-Back Centers	Yes	0	Yes		
7	Recycling	Residential	Intermediate Process Centers	No	0	No		
8	Recycling	Residential	Manual MRF	No	0	No		
9	Recycling	Residential	Mechanical MRF	No	0	No		
10	Recycling	Residential	Landfill Salvage	No	0	No		
11	Recycling	Residential	Transfer Station Salvage	No	0	No		
12	Recycling	Residential	Zoning Changes	No	0	No		
13	Recycling	Residential	Building Code Changes	No	0	No		
14	Recycling	Residential	Rate Structure Modifications	No	0	No		
15	Recycling	Residential	Procurement Programs	No	0	No		
16	Recycling	Residential	X-mas Tree Recycling	No	0	No		
17	Recycling	Commercial	Source Separation	Yes	0	Yes		
18	Recycling	Commercial	Commingled	Yes	0	Yes		
19	Recycling	Commercial	Salvage Operations	No	0	No		
20	Recycling	Commercial	Zoning Changes	No	0	No		
21	Recycling	Commercial	Building Code Changes	No	0	No		

# Recycling Implementation Programs

City Name: Alhambra

City Code: 2

Program Code	Program Header	Program Sector	Program Description	Existing Program (Yes/No)	TPY Diverted (1994)	Planned Program (Yes/No)	Date to be Implemented	Comments
22	Recycling	Commercial	Rate Structure Modifications	No	0	No		
23	Recycling	Commercial	Procurement Programs	No	0	No		
24	Recycling	Commercial	Market Development	No	0	No		
25	Recycling	Commercial	Recycling Market Development Zone (RMDZ)	No	0	No		
26	Recycling	Commercial	Other Programs	No	0	No		
27	Composting		Backyard Composting	Yes	0	Yes		
28	Composting		Regional Facility	No	0	No		
29	Composting		Regional Facility - Source Separated	Yes	0	Yes		
30	Composting		Centralized Facility	No	0	No		
31	Composting		Centralized Facility - Source Separated	No	0	No		
32	Composting		Mixed Wastes	No	0	No		
33	Composting		Green Waste Curbside	No	0	No		
34	Composting		Green Waste Drop-Off	No	0	No		
35	Composting		Sludge	No	0	No		
36	Composting		Market Development	No	0	No		
37	Composting		End-Use Market Development	No	0	No		
38	Composting		RMDZ	No	0	No		
39	Composting		Other Programs	No	0	No		
40	Special Wastes		Construction/Demolition	No	0	No		
41	Special Wastes		Tires	No	0	No		
42	Special Wastes		Sludge	No	0	No		



# Recycling Implementation Programs

City Name: Alhambra

City Code: 2

Program Code	Program Header	Program Sector	Program Description	Existing Program (Yes/No)	TPY Diverted (1994)	Planned Program (Yes/No)	Date to be Implemented	Comments
43	Special Wastes		Ash	No	0	No		
44	Special Wastes	residential	Used Oil	Yes	0	Yes		
45	Special Wastes		Market Development	No	0	No		
46	Special Wastes		End Markets Development	No	0	No		
47	Special Wastes		RMDZ	No	0	No		
48	Special Wastes	Residential	Large Item Pickup	No	0	No		
49	Projected 1995 Diversion		Diverted/Salvaged Materials	Yes	16,098	Yes		
50	Projected 1995 Diversion		Landfill ADC	Yes	4,026	Yes		

LOS ANGELES COUNTY  
COUNTYWIDE INTEGRATED WASTE MANAGEMENT SUMMARY PLAN

SURVEY FORM

City ID:

Survey Date:

Printed On:

1. City Name:
2. Contact Name:
3. Contact Title:
4. Contact Dept.:
5. Phone:
- 5a. Phone 2:
6. Fax:
7. What City Department is responsible for waste management?

RESIDENTIAL COLLECTION - DISPOSAL

8. Type of Residential Service:  Franchise  Contracts  Permits/License  Government

9. Number of Haulers Providing Residential Service:

10. Does your City have collection Districts for residential collection?  Yes  No

If Yes, how many Collection Districts are there?

Name of Collection District(s):

11. Which Transfer Station(s) are used for residential waste? (Check all those that apply)

- |  |  |
|--|--|
| <input type="checkbox"/> Action Transfer Station, Gardena              | <input type="checkbox"/> Paramount Resource Recycling Facility, Paramount  |
| <input type="checkbox"/> Advance Transfer Station, LA                  | <input type="checkbox"/> South Gate Transfer Station, South Gate           |
| <input type="checkbox"/> Bel Art Waste Transfer Station, Long Beach    | <input type="checkbox"/> Waste Recovery Transfer Station, South Gate       |
| <input type="checkbox"/> Beverly Hills Transfer Station, Beverly Hills | <input type="checkbox"/> Waste Transfer and Recycling, LA                  |
| <input type="checkbox"/> Carson Transfer Station, Carson               | <input type="checkbox"/> NO Transfer Station is used for residential waste |
| <input type="checkbox"/> Central LA Recycling and Transfer Station, LA | <input type="checkbox"/> Don't Know  |
| <input type="checkbox"/> Community Recycling Transfer, Sun Valley      | <input type="checkbox"/> OTHER Transfer station used for residential waste |
| <input type="checkbox"/> Culver City Transfer Station, Culver City     | Name Other Transfer Station(s) used:                                       |
| <input type="checkbox"/> Falcon Transfer Station, LA                   |  |

No transfer station is used for residential waste

12. Which Landfills/Waste-to-Energy Facilities are used for residential waste? (Check all those that apply)

- |   |   |  |
|---|---|--|
| <input type="checkbox"/> Azusa Landfill           | <input type="checkbox"/> Lancaster Landfill               | <input type="checkbox"/> Sunshine Canyon |
| <input type="checkbox"/> Bradley West Landfill    | <input type="checkbox"/> Lopez Landfill                   | <input type="checkbox"/> Don't Know      |
| <input checked="" type="checkbox"/> BKK Landfill  | <input checked="" type="checkbox"/> Puente Hills Landfill | <input type="checkbox"/> Other Landfill  |
| <input type="checkbox"/> Calabasas Landfill       | <input type="checkbox"/> Scholl Canyon Landfill           | Name Other Landfill(s):                  |
| <input type="checkbox"/> Chiquita Canyon Landfill | <input type="checkbox"/> SERRF (WTE)                      |  |
| <input type="checkbox"/> Commerce (WTE)           | <input type="checkbox"/> Spadra Landfill                  |  |

COMMERCIAL COLLECTION - DISPOSAL

13. Type of Commercial Service:  Franchise  Contracts  Permits/License  Government  
*Competitive refuse and recycling*

14. Number of Haulers Providing Commercial Service:

15. Does your City have Collection Districts for commercial collection?  Yes  No

If Yes, how many Collection Districts are there?

Name of Collection Districts?

**COMMERCIAL COLLECTION - DISPOSAL (Continued)**

16. Which Transfer Station(s) are used for commercial waste? (Check all those that apply)

- |  |  |
|--|--|
| <input type="checkbox"/> Action Transfer Station, Gardena              | <input type="checkbox"/> Paramount Resource Recycling Facility, Paramount  |
| <input type="checkbox"/> Advance Transfer Station, LA                  | <input type="checkbox"/> South Gate Transfer Station, South Gate           |
| <input type="checkbox"/> Bel-Art Waste Transfer Station, Long Beach    | <input type="checkbox"/> Waste Recovery and Recycling Facility, South Gate |
| <input type="checkbox"/> Beverly Hills Transfer Station, Beverly Hills | <input type="checkbox"/> Waste Transfer and Recycling, LA                  |
| <input type="checkbox"/> Carson Transfer Station, Carson               | <input type="checkbox"/> NO Transfer Station is used for commercial waste  |
| <input type="checkbox"/> Central LA Recycling and Transfer Station, LA | <input checked="" type="checkbox"/> Don't Know                             |
| <input type="checkbox"/> Community Recycling Transfer, Sun Valley      | <input type="checkbox"/> OTHER Transfer Station used for commercial waste  |
| <input type="checkbox"/> Culver City Transfer Station, Culver City     | Name Other Transfer Station(s) used:                                       |
| <input type="checkbox"/> Falcon Transfer Station, LA                   |  |

17. Which Landfills/Waste-to-Energy Facilities are used for commercial waste? (Check all those that apply)

- |   |   |  |
|---|---|--|
| <input type="checkbox"/> Azusa Landfill           | <input type="checkbox"/> Lancaster Landfill               | <input type="checkbox"/> Sunshine Canyon Landfill  |
| <input type="checkbox"/> Bradley West Landfill    | <input type="checkbox"/> Lopez Landfill                   | <input checked="" type="checkbox"/> Other Landfill |
| <input checked="" type="checkbox"/> BKK Landfill  | <input checked="" type="checkbox"/> Puente Hills Landfill | <input type="checkbox"/> Don't Know                |
| <input type="checkbox"/> Calabasas Landfill       | <input type="checkbox"/> Scholl Canyon Landfill           | Name of Other Landfill(s)                          |
| <input type="checkbox"/> Chiquita Canyon Landfill | <input type="checkbox"/> SERRF (WTE)                      | *Azusa Western, *Bradley West, *Peck Road,         |
| <input type="checkbox"/> Commerce (WTE)           | <input checked="" type="checkbox"/> Spadra Landfill       |  |

18. What total quantity of waste was collected (disposed) in 1994 (TPY)?

(If unknown SRRE data will be used.)

What quantity went to landfills?

What quantity went to waste-to-energy facilities?

19. Does your City require additional storage capacity for recyclables (do you need additional storage yards, MRFs, transfer station capacity, recycling facilities)?  Yes  No

What type of additional storage is needed?

How much additional storage capacity is needed in tons per year?

20. Does your City require additional transportation needs for recyclables (rail cars, transfer trucks, etc)?

Yes  No

What type of additional transportation is needed?

How much additional transportation is needed in tons per year?

21. What methods will be used to handle additional materials targeted for recycling?

Franchise Agreement  Contracts  Permits/Licenses  Government Services

22. Does your City participate in the County's HHW program?  Yes  No

23. Does your City belong to a Joint Powers Authority (JPA) or other regional authority responsible for waste management?  Yes  No

If yes, what is the name of the authority?

24. Does your City participate in any regional or countywide market development initiatives?  Yes  No

If yes, name the initiatives.

25. What quantity of waste was diverted in 1994 (tons per year)?

(If unknown SRRE data will be used.)

# Recycling Implementation Programs

City Name: Arcadia

City Code: 3

Program Code	Program Header	Program Sector	Program Description	Existing Program (Yes/No)	TPY Diverted (1994)	Planned Program (Yes/No)	Date to be Implemented	Comments
1	Recycling	Residential	Curbside Collection - Sgl. Family Source Separation	Yes	12,868	Yes	4/1/89	
2	Recycling	Residential	Curbside Collection - Sgl. Family Commingled Materials	No	0	No		
3	Recycling	Residential	Curbside Collection - Multifamily Source Separation	Yes	0	Yes	9/1/94	
4	Recycling	Residential	Curbside Collection - Multifamily Commingled Materials	No	0	No		
5	Recycling	Residential	Drop-Off Centers	No	0	No		
6	Recycling	Residential	Buy-Back Centers	No	0	No		
7	Recycling	Residential	Intermediate Process Centers	No	0	No		
8	Recycling	Residential	Manual MRF	No	0	No		
9	Recycling	Residential	Mechanical MRF	No	0	No		
10	Recycling	Residential	Landfill Salvage	No	0	No		
11	Recycling	Residential	Transfer Station Salvage	No	0	No		
12	Recycling	Residential	Zoning Changes	No	0	No		
13	Recycling	Residential	Building Code Changes	No	0	No		
14	Recycling	Residential	Rate Structure Modifications	No	0	No		
15	Recycling	Residential	Procurement Programs	No	0	No		
16	Recycling	Residential	X-mas Tree Recycling	Yes	0	Yes	1/1/90	
17	Recycling	Commercial	Source Separation	Yes	21,593	Yes	9/1/94	
18	Recycling	Commercial	Commingled	No	0	No		
19	Recycling	Commercial	Salvage Operations	No	0	No		
20	Recycling	Commercial	Zoning Changes	No	0	No		
21	Recycling	Commercial	Building Code Changes	No	0	No		

# Recycling Implementation Programs

City Name: Arcadia

City Code: 3

Program Code	Program Header	Program Sector	Program Description	Existing Program (Yes/No)	TPY Diverted (1994)	Planned Program (Yes/No)	Date to be Implemented	Comments
22	Recycling	Commercial	Rate Structure Modifications	No	0	No		
23	Recycling	Commercial	Procurement Programs	No	0	No		
24	Recycling	Commercial	Market Development	No	0	No		
25	Recycling	Commercial	Recycling Market Development Zone (RMDZ)	No	0	No		
26	Recycling	Commercial	Other Programs	No	0	No		
27	Composting		Backyard Composting	No	0	No		
28	Composting		Regional Facility	No	0	No		
29	Composting		Regional Facility - Source Separated	No	0	No		
30	Composting		Centralized Facility	No	0	No		
31	Composting		Centralized Facility - Source Separated	No	0	No		
32	Composting		Mixed Wastes	No	0	No		
33	Composting		Green Waste Curbside	No	0	No		
34	Composting		Green Waste Drop-Off	No	0	No		
35	Composting		Sludge	No	0	No		
36	Composting		Market Development	No	0	No		
37	Composting		End-Use Market Development	No	0	No		
38	Composting		RMDZ	No	0	No		
39	Composting		Other Programs	No	0	No		
40	Special Wastes		Construction/Demolition	No	0	No		
41	Special Wastes		Tires	No	0	No		
42	Special Wastes		Sludge	No	0	No		

# Recycling Implementation Programs

City Name: Arcadia

City Code: 3

Program Code	Program Header	Program Sector	Program Description	Existing Program (Yes/No)	TPY Diverted (1994)	Planned Program (Yes/No)	Date to be Implemented	Comments
43	Special Wastes		Ash	No	0	No		
44	Special Wastes	residential	Used Oil	No	0	No		
45	Special Wastes		Market Development	No	0	No		
46	Special Wastes		End Markets Development	No	0	No		
47	Special Wastes		RMDZ	No	0	No		
48	Special Wastes	Residential	Large Item Pickup	No	0	No		
49	Projected 1995 Diversion		Diverted/Salvaged Materials	Yes	12,682	Yes		
50	Projected 1995 Diversion		Landfill ADC	Yes	12,452	Yes		

LOS ANGELES COUNTY  
COUNTYWIDE INTEGRATED WASTE MANAGEMENT SUMMARY PLAN

SURVEY FORM

City ID:

Survey Date:

Printed On:

1. City Name:
2. Contact Name:  5. Phone:
3. Contact Title:  5a. Phone 2:
4. Contact Dept.:  6. Fax:
7. What City Department is responsible for waste management?

RESIDENTIAL COLLECTION - DISPOSAL

8. Type of Residential Service:  Franchise  Contracts  Permits/License  Government

9. Number of Haulers Providing Residential Service:

10. Does your City have collection Districts for residential collection?  Yes  No *Question not asked*

If Yes, how many Collection Districts are there?

Name of Collection District(s):

11. Which Transfer Station(s) are used for residential waste? (Check all those that apply)

- |  |   |
|--|---|
| <input type="checkbox"/> Action Transfer Station, Gardena              | <input type="checkbox"/> Paramount Resource Recycling Facility, Paramount   |
| <input type="checkbox"/> Advance Transfer Station, LA                  | <input checked="" type="checkbox"/> South Gate Transfer Station, South Gate |
| <input type="checkbox"/> Bel Art Waste Transfer Station, Long Beach    | <input type="checkbox"/> Waste Recovery Transfer Station, South Gate        |
| <input type="checkbox"/> Beverly Hills Transfer Station, Beverly Hills | <input type="checkbox"/> Waste Transfer and Recycling, LA                   |
| <input type="checkbox"/> Carson Transfer Station, Carson               | <input type="checkbox"/> NO Transfer Station is used for residential waste  |
| <input type="checkbox"/> Central LA Recycling and Transfer Station, LA | <input type="checkbox"/> Don't Know   |
| <input type="checkbox"/> Community Recycling Transfer, Sun Valley      | <input type="checkbox"/> OTHER Transfer station used for residential waste  |
| <input type="checkbox"/> Culver City Transfer Station, Culver City     | Name Other Transfer Station(s) used:  |
| <input type="checkbox"/> Falcon Transfer Station, LA                   |   |

12. Which Landfills/Waste-to-Energy Facilities are used for residential waste? (Check all those that apply)

- |   |   |  |
|---|---|--|
| <input type="checkbox"/> Azusa Landfill           | <input type="checkbox"/> Lancaster Landfill               | <input type="checkbox"/> Sunshine Canyon |
| <input type="checkbox"/> Bradley West Landfill    | <input type="checkbox"/> Lopez Landfill                   | <input type="checkbox"/> Don't Know      |
| <input type="checkbox"/> BKK Landfill             | <input checked="" type="checkbox"/> Puente Hills Landfill | <input type="checkbox"/> Other Landfill  |
| <input type="checkbox"/> Calabasas Landfill       | <input type="checkbox"/> Scholl Canyon Landfill           | Name Other Landfill(s):                  |
| <input type="checkbox"/> Chiquita Canyon Landfill | <input type="checkbox"/> SERRF (WTE)                      |  |
| <input type="checkbox"/> Commerce (WTE)           | <input type="checkbox"/> Spadra Landfill                  |  |

COMMERCIAL COLLECTION - DISPOSAL

13. Type of Commercial Service:  Franchise  Contracts  Permits/License  Government

14. Number of Haulers Providing Commercial Service:

15. Does your City have Collection Districts for commercial collection?  Yes  No

If Yes, how many Collection Districts are there?

Name of Collection Districts?

**COMMERCIAL COLLECTION - DISPOSAL (Continued)**

16. Which Transfer Station(s) are used for commercial waste? (Check all those that apply)

- |  |   |
|--|---|
| <input type="checkbox"/> Action Transfer Station, Gardena              | <input type="checkbox"/> Paramount Resource Recycling Facility, Paramount   |
| <input type="checkbox"/> Advance Transfer Station, LA                  | <input checked="" type="checkbox"/> South Gate Transfer Station, South Gate |
| <input type="checkbox"/> Bel-Art Waste Transfer Station, Long Beach    | <input type="checkbox"/> Waste Recovery and Recycling Facility, South Gate  |
| <input type="checkbox"/> Beverly Hills Transfer Station, Beverly Hills | <input type="checkbox"/> Waste Transfer and Recycling, LA                   |
| <input type="checkbox"/> Carson Transfer Station, Carson               | <input type="checkbox"/> NO Transfer Station is used for commercial waste   |
| <input type="checkbox"/> Central LA Recycling and Transfer Station, LA | <input type="checkbox"/> Don't Know   |
| <input type="checkbox"/> Community Recycling Transfer, Sun Valley      | <input type="checkbox"/> OTHER Transfer Station used for commercial waste   |
| <input type="checkbox"/> Culver City Transfer Station, Culver City     | Name Other Transfer Station(s) used:  |
| <input type="checkbox"/> Falcon Transfer Station, LA                   |   |

17. Which Landfills/Waste-to-Energy Facilities are used for commercial waste? (Check all those that apply)

- |   |   |  |
|---|---|--|
| <input type="checkbox"/> Azusa Landfill           | <input type="checkbox"/> Lancaster Landfill               | <input type="checkbox"/> Sunshine Canyon Landfill  |
| <input type="checkbox"/> Bradley West Landfill    | <input type="checkbox"/> Lopez Landfill                   | <input checked="" type="checkbox"/> Other Landfill |
| <input type="checkbox"/> BKK Landfill             | <input checked="" type="checkbox"/> Puente Hills Landfill | <input type="checkbox"/> Don't Know                |
| <input type="checkbox"/> Calabasas Landfill       | <input type="checkbox"/> Scholl Canyon Landfill           | Name of Other Landfill(s)                          |
| <input type="checkbox"/> Chiquita Canyon Landfill | <input type="checkbox"/> SERRF (WTE)                      | *Reliance Pit #2, *BKK                             |
| <input type="checkbox"/> Commerce (WTE)           | <input type="checkbox"/> Spadra Landfill                  |  |

18. What total quantity of waste was collected (disposed) in 1994 (TPY)?  N.A.

(If unknown SRRE data will be used.)

What quantity went to landfills?  N.A.

What quantity went to waste-to-energy facilities?  N.A.

19. Does your City require additional storage capacity for recyclables (do you need additional storage yards, MRFs, transfer station capacity, recycling facilities)?  Yes  No

What type of additional storage is needed?

How much additional storage capacity is needed in tons per year?

20. Does your City require additional transportation needs for recyclables (rail cars, transfer trucks, etc)?

Yes  No

What type of additional transportation is needed?

How much additional transportation is needed in tons per year?

21. What methods will be used to handle additional materials targeted for recycling?

Franchise Agreement  Contracts  Permits/Licenses  Government Services

22. Does your City participate in the County's HHW program?  Yes  No

23. Does your City belong to a Joint Powers Authority (JPA) or other regional authority responsible for waste management?  Yes  No

If yes, what is the name of the authority?

24. Does your City participate in any regional or countywide market development initiatives?  Yes  No

If yes, name the initiatives.

25. What quantity of waste was diverted in 1994 (tons per year)?  N.A.

(If unknown SRRE data will be used.)



# Recycling Implementation Programs

City Name: **Artesia**

City Code: **4**

Program Code	Program Header	Program Sector	Program Description	Existing Program (Yes/No)	TPY Diverted (1994)	Planned Program (Yes/No)	Date to be Implemented	Comments
1	Recycling	Residential	Curbside Collection - Sgl. Family Source Separation	No	0	Yes		date N/A
2	Recycling	Residential	Curbside Collection - Sgl. Family Commingled Materials	No	0	No		
3	Recycling	Residential	Curbside Collection - Multifamily Source Separation	No	0	No		
4	Recycling	Residential	Curbside Collection - Multifamily Commingled Materials	No	0	No		
5	Recycling	Residential	Drop-Off Centers	Yes	0	Yes		
6	Recycling	Residential	Buy-Back Centers	No	0	No		
7	Recycling	Residential	Intermediate Process Centers	No	0	No		
8	Recycling	Residential	Manual MRF	No	0	No		
9	Recycling	Residential	Mechanical MRF	No	0	No		
10	Recycling	Residential	Landfill Salvage	No	0	No		
11	Recycling	Residential	Transfer Station Salvage	No	0	No		
12	Recycling	Residential	Zoning Changes	No	0	No		
13	Recycling	Residential	Building Code Changes	No	0	No		
14	Recycling	Residential	Rate Structure Modifications	No	0	No		
15	Recycling	Residential	Procurement Programs	No	0	No		
16	Recycling	Residential	X-mas Tree Recycling	Yes	0	Yes		
17	Recycling	Commercial	Source Separation	No	0	No		
18	Recycling	Commercial	Commingled	No	0	No		
19	Recycling	Commercial	Salvage Operations	No	0	No		
20	Recycling	Commercial	Zoning Changes	No	0	No		
21	Recycling	Commercial	Building Code Changes	No	0	No		

# Recycling Implementation Programs

City Name: **Artesia**

City Code: **4**

Program Code	Program Header	Program Sector	Program Description	Existing Program (Yes/No)	TPY Diverted (1994)	Planned Program (Yes/No)	Date to be Implemented	Comments
22	Recycling	Commercial	Rate Structure Modifications	No	0	No		
23	Recycling	Commercial	Procurement Programs	No	0	No		
24	Recycling	Commercial	Market Development	No	0	No		
25	Recycling	Commercial	Recycling Market Development Zone (RMDZ)	No	0	No		
26	Recycling	Commercial	Other Programs	No	0	No		
27	Composting		Backyard Composting	No	0	No		
28	Composting		Regional Facility	No	0	No		
29	Composting		Regional Facility - Source Separated	No	0	No		
30	Composting		Centralized Facility	No	0	No		
31	Composting		Centralized Facility - Source Separated	No	0	No		
32	Composting		Mixed Wastes	No	0	No		
33	Composting		Green Waste Curbside	Yes	0	Yes		
34	Composting		Green Waste Drop-Off	No	0	No		
35	Composting		Sludge	No	0	No		
36	Composting		Market Development	No	0	No		
37	Composting		End-Use Market Development	No	0	No		
38	Composting		RMDZ	No	0	No		
39	Composting		Other Programs	No	0	No		
40	Special Wastes		Construction/Demolition	No	0	No		
41	Special Wastes		Tires	No	0	No		
42	Special Wastes		Sludge	No	0	No		

# Recycling Implementation Programs

City Name: **Artesia**

City Code: **4**

Program Code	Program Header	Program Sector	Program Description	Existing Program (Yes/No)	TPY Diverted (1994)	Planned Program (Yes/No)	Date to be Implemented	Comments
43	Special Wastes		Ash	No	0	No		
44	Special Wastes	residential	Used Oil	No	0	No		
45	Special Wastes		Market Development	No	0	No		
46	Special Wastes		End Markets Development	No	0	No		
47	Special Wastes		RMDZ	No	0	No		
48	Special Wastes	Residential	Large Item Pickup	No	0	No		
49	Projected 1995 Diversion		Diverted/Salvaged Materials	No	0	No		
50	Projected 1995 Diversion		Landfill ADC	No	0	No		

LOS ANGELES COUNTY  
COUNTYWIDE INTEGRATED WASTE MANAGEMENT SUMMARY PLAN

SURVEY FORM

City ID:

Survey Date:

Printed On:

1. City Name:
2. Contact Name:  5. Phone:
3. Contact Title:  5a. Phone 2:
4. Contact Dept.:  6. Fax:
7. What City Department is responsible for waste management?

RESIDENTIAL COLLECTION - DISPOSAL

8. Type of Residential Service:  Franchise  Contracts  Permits/License  Government  
*Consolidated Disposal*

9. Number of Haulers Providing Residential Service:

10. Does your City have collection Districts for residential collection?  Yes  No

If Yes, how many Collection Districts are there?

Name of Collection District(s):

11. Which Transfer Station(s) are used for residential waste? (Check all those that apply)

- |  |   |
|--|---|
| <input type="checkbox"/> Action Transfer Station, Gardena              | <input type="checkbox"/> Paramount Resource Recycling Facility, Paramount             |
| <input type="checkbox"/> Advance Transfer Station, LA                  | <input type="checkbox"/> South Gate Transfer Station, South Gate                      |
| <input type="checkbox"/> Bel Art Waste Transfer Station, Long Beach    | <input type="checkbox"/> Waste Recovery Transfer Station, South Gate                  |
| <input type="checkbox"/> Beverly Hills Transfer Station, Beverly Hills | <input type="checkbox"/> Waste Transfer and Recycling, LA                             |
| <input type="checkbox"/> Carson Transfer Station, Carson               | <input checked="" type="checkbox"/> NO Transfer Station is used for residential waste |
| <input type="checkbox"/> Central LA Recycling and Transfer Station, LA | <input type="checkbox"/> Don't Know   |
| <input type="checkbox"/> Community Recycling Transfer, Sun Valley      | <input type="checkbox"/> OTHER Transfer station used for residential waste            |
| <input type="checkbox"/> Culver City Transfer Station, Culver City     | Name Other Transfer Station(s) used:  |
| <input type="checkbox"/> Falcon Transfer Station, LA                   |   |

12. Which Landfills/Waste-to-Energy Facilities are used for residential waste? (Check all those that apply)

- |   |   |  |
|---|---|--|
| <input type="checkbox"/> Azusa Landfill           | <input type="checkbox"/> Lancaster Landfill     | <input type="checkbox"/> Sunshine Canyon           |
| <input type="checkbox"/> Bradley West Landfill    | <input type="checkbox"/> Lopez Landfill         | <input type="checkbox"/> Don't Know                |
| <input type="checkbox"/> BKK Landfill             | <input type="checkbox"/> Puente Hills Landfill  | <input checked="" type="checkbox"/> Other Landfill |
| <input type="checkbox"/> Calabasas Landfill       | <input type="checkbox"/> Scholl Canyon Landfill | Name Other Landfill(s):                            |
| <input type="checkbox"/> Chiquita Canyon Landfill | <input type="checkbox"/> SERRF (WTE)            | Pebble Beach                                       |
| <input type="checkbox"/> Commerce (WTE)           | <input type="checkbox"/> Spadra Landfill        |  |

COMMERCIAL COLLECTION - DISPOSAL

13. Type of Commercial Service:  Franchise  Contracts  Permits/License  Government

14. Number of Haulers Providing Commercial Service:

15. Does your City have Collection Districts for commercial collection?  Yes  No

If Yes, how many Collection Districts are there?

Name of Collection Districts?

**COMMERCIAL COLLECTION - DISPOSAL (Continued)**

16. Which Transfer Station(s) are used for commercial waste? (Check all those that apply)

- |  |  |
|--|--|
| <input type="checkbox"/> Action Transfer Station, Gardena              | <input type="checkbox"/> Paramount Resource Recycling Facility, Paramount            |
| <input type="checkbox"/> Advance Transfer Station, LA                  | <input type="checkbox"/> South Gate Transfer Station, South Gate                     |
| <input type="checkbox"/> Bel-Art Waste Transfer Station, Long Beach    | <input type="checkbox"/> Waste Recovery and Recycling Facility, South Gate           |
| <input type="checkbox"/> Beverly Hills Transfer Station, Beverly Hills | <input type="checkbox"/> Waste Transfer and Recycling, LA                            |
| <input type="checkbox"/> Carson Transfer Station, Carson               | <input checked="" type="checkbox"/> NO Transfer Station is used for commercial waste |
| <input type="checkbox"/> Central LA Recycling and Transfer Station, LA | <input type="checkbox"/> Don't Know  |
| <input type="checkbox"/> Community Recycling Transfer, Sun Valley      | <input type="checkbox"/> OTHER Transfer Station used for commercial waste            |
| <input type="checkbox"/> Culver City Transfer Station, Culver City     | Name Other Transfer Station(s) used:   |
| <input type="checkbox"/> Falcon Transfer Station, LA                   |  |

17. Which Landfills/Waste-to-Energy Facilities are used for commercial waste? (Check all those that apply)

- |   |   |  |
|---|---|--|
| <input type="checkbox"/> Azusa Landfill           | <input type="checkbox"/> Lancaster Landfill     | <input type="checkbox"/> Sunshine Canyon Landfill  |
| <input type="checkbox"/> Bradley West Landfill    | <input type="checkbox"/> Lopez Landfill         | <input checked="" type="checkbox"/> Other Landfill |
| <input type="checkbox"/> BKK Landfill             | <input type="checkbox"/> Puente Hills Landfill  | <input type="checkbox"/> Don't Know                |
| <input type="checkbox"/> Calabasas Landfill       | <input type="checkbox"/> Scholl Canyon Landfill | Name of Other Landfill(s)                          |
| <input type="checkbox"/> Chiquita Canyon Landfill | <input type="checkbox"/> SERRF (WTE)            | *BKK, *Puente Hills                                |
| <input type="checkbox"/> Commerce (WTE)           | <input type="checkbox"/> Spadra Landfill        |  |

Pebble Beach

18. What total quantity of waste was collected (disposed) in 1994 (TPY)?

(If unknown SRRE data will be used.)

What quantity went to landfills?   
 What quantity went to waste-to-energy facilities?  *Incinerated*

19. Does your City require additional storage capacity for recyclables (do you need additional storage yards, MRFs, transfer station capacity, recycling facilities)?  Yes  No

What type of additional storage is needed?

How much additional storage capacity is needed in tons per year?

20. Does your City require additional transportation needs for recyclables (rail cars, transfer trucks, etc)?

Yes  No

What type of additional transportation is needed?

How much additional transportation is needed in tons per year?  *N.A.*

21. What methods will be used to handle additional materials targeted for recycling?

Franchise Agreement  Contracts  Permits/Licenses  Government Services

22. Does your City participate in the County's HHW program?  Yes  No

23. Does your City belong to a Joint Powers Authority (JPA) or other regional authority responsible for waste management?  Yes  No

If yes, what is the name of the authority?

24. Does your City participate in any regional or countywide market development initiatives?  Yes  No

If yes, name the initiatives.

25. What quantity of waste was diverted in 1994 (tons per year)?  *1993 data*

(If unknown SRRE data will be used.)

# Recycling Implementation Programs

City Name: Avalon

City Code: 5

Program Code	Program Header	Program Sector	Program Description	Existing Program (Yes/No)	TPY Diverted (1994)	Planned Program (Yes/No)	Date to be Implemented	Comments
0	Special Wastes	Residential	Telephone Books	Yes	625	Yes		
1	Recycling	Residential	Curbside Collection - Sgl. Family Source Separation	No	0	No		
2	Recycling	Residential	Curbside Collection - Sgl. Family Commingled Materials	Yes	25	Yes		
3	Recycling	Residential	Curbside Collection - Multifamily Source Separation	Yes	0	Yes		
4	Recycling	Residential	Curbside Collection - Multifamily Commingled Materials	No	0	No		
5	Recycling	Residential	Drop-Off Centers	No	0	No		
6	Recycling	Residential	Buy-Back Centers	No	0	No		
7	Recycling	Residential	Intermediate Process Centers	No	0	No		
8	Recycling	Residential	Manual MRF	No	0	No		
9	Recycling	Residential	Mechanical MRF	No	0	No		
10	Recycling	Residential	Landfill Salvage	No	0	No		
11	Recycling	Residential	Transfer Station Salvage	No	0	No		
12	Recycling	Residential	Zoning Changes	No	0	No		
13	Recycling	Residential	Building Code Changes	No	0	No		
14	Recycling	Residential	Rate Structure Modifications	No	0	No		
15	Recycling	Residential	Procurement Programs	No	0	No		
16	Recycling	Residential	X-mas Tree Recycling	No	0	No		
17	Recycling	Commercial	Source Separation	No	0	No		
18	Recycling	Commercial	Commingled	No	0	No		
19	Recycling	Commercial	Salvage Operations	No	0	No		
20	Recycling	Commercial	Zoning Changes	No	0	No		

# Recycling Implementation Programs

City Name: Avalon

City Code: 5

Program Code	Program Header	Program Sector	Program Description	Existing Program (Yes/No)	TPY Diverted (1994)	Planned Program (Yes/No)	Date to be Implemented	Comments
21	Recycling	Commercial	Building Code Changes	No	0	No		
22	Recycling	Commercial	Rate Structure Modifications	No	0	No		
23	Recycling	Commercial	Procurement Programs	No	0	No		
24	Recycling	Commercial	Market Development	No	0	No		
25	Recycling	Commercial	Recycling Market Development Zone (RMDZ)	No	0	No		
26	Recycling	Commercial	Other Programs	No	0	No		
27	Composting		Backyard Composting	No	0	No		
28	Composting		Regional Facility	No	0	No		
29	Composting		Regional Facility - Source Separated	No	0	No		
30	Composting		Centralized Facility	No	0	No		
31	Composting		Centralized Facility - Source Separated	No	0	No		
32	Composting		Mixed Wastes	No	0	Yes	1/1/96	
33	Composting		Green Waste Curbside	No	0	No		
34	Composting		Green Waste Drop-Off	No	0	No		
35	Composting		Sludge	No	0	Yes	1/1/95	
36	Composting		Market Development	No	0	No		
37	Composting		End-Use Market Development	No	0	No		
38	Composting		RMDZ	No	0	No		
39	Composting		Other Programs	No	0	No		
40	Special Wastes		Construction/Demolition	No	0	No		
41	Special Wastes		Tires	No	0	No		

## Recycling Implementation Programs

City Name: Avalon

City Code: 5

Program Code	Program Header	Program Sector	Program Description	Existing Program (Yes/No)	TPY Diverted (1994)	Planned Program (Yes/No)	Date to be Implemented	Comments
42	Special Wastes		Sludge	No	0	No		
43	Special Wastes		Ash	No	0	No		
44	Special Wastes	residential	Used Oil	No	0	No		
45	Special Wastes		Market Development	No	0	No		
46	Special Wastes		End Markets Development	No	0	No		
47	Special Wastes		RMDZ	No	0	No		
48	Special Wastes	Residential	Large Item Pickup	No	0	No		
49	Projected 1995 Diversion		Diverted/Savaged Materials	No	0	No		
50	Projected 1995 Diversion		Landfill ADC	Yes	105	Yes		



**LOS ANGELES COUNTY  
COUNTYWIDE INTEGRATED WASTE MANAGEMENT SUMMARY PLAN**

**SURVEY FORM**

City ID:

Survey Date:

Printed On:

1. City Name:

2. Contact Name:

5. Phone:

3. Contact Title:

5a. Phone 2:

4. Contact Dept.:

6. Fax:

7. What City Department is responsible for waste management?

**RESIDENTIAL COLLECTION - DISPOSAL**

8. Type of Residential Service:  Franchise  Contracts  Permits/License  Government

9. Number of Haulers Providing Residential Service:

10. Does your City have collection Districts for residential collection?  Yes  No

If Yes, how many Collection Districts are there?

Name of Collection District(s):

11. Which Transfer Station(s) are used for residential waste? (Check all those that apply)

- |  |   |
|--|---|
| <input type="checkbox"/> Action Transfer Station, Gardena              | <input type="checkbox"/> Paramount Resource Recycling Facility, Paramount             |
| <input type="checkbox"/> Advance Transfer Station, LA                  | <input type="checkbox"/> South Gate Transfer Station, South Gate                      |
| <input type="checkbox"/> Bel Art Waste Transfer Station, Long Beach    | <input type="checkbox"/> Waste Recovery Transfer Station, South Gate                  |
| <input type="checkbox"/> Beverly Hills Transfer Station, Beverly Hills | <input type="checkbox"/> Waste Transfer and Recycling, LA                             |
| <input type="checkbox"/> Carson Transfer Station, Carson               | <input checked="" type="checkbox"/> NO Transfer Station is used for residential waste |
| <input type="checkbox"/> Central LA Recycling and Transfer Station, LA | <input type="checkbox"/> Don't Know   |
| <input type="checkbox"/> Community Recycling Transfer, Sun Valley      | <input type="checkbox"/> OTHER Transfer station used for residential waste            |
| <input type="checkbox"/> Culver City Transfer Station, Culver City     | Name Other Transfer Station(s) used:  |
| <input type="checkbox"/> Falcon Transfer Station, LA                   |   |

12. Which Landfills/Waste-to-Energy Facilities are used for residential waste? (Check all those that apply)

- |  |   |  |
|--|---|--|
| <input checked="" type="checkbox"/> Azusa Landfill | <input type="checkbox"/> Lancaster Landfill         | <input type="checkbox"/> Sunshine Canyon |
| <input type="checkbox"/> Bradley West Landfill     | <input type="checkbox"/> Lopez Landfill             | <input type="checkbox"/> Don't Know      |
| <input checked="" type="checkbox"/> BKK Landfill   | <input type="checkbox"/> Puente Hills Landfill      | <input type="checkbox"/> Other Landfill  |
| <input type="checkbox"/> Calabasas Landfill        | <input type="checkbox"/> Scholl Canyon Landfill     | Name Other Landfill(s):                  |
| <input type="checkbox"/> Chiquita Canyon Landfill  | <input type="checkbox"/> SERRF (WTE)                |  |
| <input type="checkbox"/> Commerce (WTE)            | <input checked="" type="checkbox"/> Spadra Landfill |  |

**COMMERCIAL COLLECTION - DISPOSAL**

13. Type of Commercial Service:  Franchise  Contracts  Permits/License  Government

14. Number of Haulers Providing Commercial Service:

15. Does your City have Collection Districts for commercial collection?  Yes  No

If Yes, how many Collection Districts are there?

Name of Collection Districts?

**COMMERCIAL COLLECTION - DISPOSAL (Continued)**

16. Which Transfer Station(s) are used for commercial waste? (Check all those that apply)

- |  |  |
|--|--|
| <input type="checkbox"/> Action Transfer Station, Gardena              | <input type="checkbox"/> Paramount Resource Recycling Facility, Paramount            |
| <input type="checkbox"/> Advance Transfer Station, LA                  | <input type="checkbox"/> South Gate Transfer Station, South Gate                     |
| <input type="checkbox"/> Bel-Art Waste Transfer Station, Long Beach    | <input type="checkbox"/> Waste Recovery and Recycling Facility, South Gate           |
| <input type="checkbox"/> Beverly Hills Transfer Station, Beverly Hills | <input type="checkbox"/> Waste Transfer and Recycling, LA                            |
| <input type="checkbox"/> Carson Transfer Station, Carson               | <input checked="" type="checkbox"/> NO Transfer Station is used for commercial waste |
| <input type="checkbox"/> Central LA Recycling and Transfer Station, LA | <input type="checkbox"/> Don't Know  |
| <input type="checkbox"/> Community Recycling Transfer, Sun Valley      | <input type="checkbox"/> OTHER Transfer Station used for commercial waste            |
| <input type="checkbox"/> Culver City Transfer Station, Culver City     | Name Other Transfer Station(s) used:   |
| <input type="checkbox"/> Falcon Transfer Station, LA                   |  |

17. Which Landfills/Waste-to-Energy Facilities are used for commercial waste? (Check all those that apply)

- |  |   |  |
|--|---|--|
| <input checked="" type="checkbox"/> Azusa Landfill | <input type="checkbox"/> Lancaster Landfill         | <input type="checkbox"/> Sunshine Canyon Landfill  |
| <input type="checkbox"/> Bradley West Landfill     | <input type="checkbox"/> Lopez Landfill             | <input checked="" type="checkbox"/> Other Landfill |
| <input checked="" type="checkbox"/> BKK Landfill   | <input type="checkbox"/> Puente Hills Landfill      | <input type="checkbox"/> Don't Know                |
| <input type="checkbox"/> Calabasas Landfill        | <input type="checkbox"/> Scholl Canyon Landfill     | Name of Other Landfill(s)                          |
| <input type="checkbox"/> Chiquita Canyon Landfill  | <input type="checkbox"/> SERRF (WTE)                | *Peck Road, *Puente Hills, *Reliance Pit #2        |
| <input type="checkbox"/> Commerce (WTE)            | <input checked="" type="checkbox"/> Spadra Landfill |  |

18. What total quantity of waste was collected (disposed) in 1994 (TPY)?  TPY N.A.

(If unknown SRRE data will be used.)

What quantity went to landfills?

What quantity went to waste-to-energy facilities?

19. Does your City require additional storage capacity for recyclables (do you need additional storage yards, MRFs, transfer station capacity, recycling facilities)?  Yes  No *Hauler is responsible*

What type of additional storage is needed?

How much additional storage capacity is needed in tons per year?

20. Does your City require additional transportation needs for recyclables (rail cars, transfer trucks, etc)?

Yes  No *Hauler is responsible*

What type of additional transportation is needed?

How much additional transportation is needed in tons per year?

21. What methods will be used to handle additional materials targeted for recycling?

Franchise Agreement  Contracts  Permits/Licenses  Government Services

22. Does your City participate in the County's HHW program?  Yes  No

23. Does your City belong to a Joint Powers Authority (JPA) or other regional authority responsible for waste management?  Yes  No

If yes, what is the name of the authority?

24. Does your City participate in any regional or countywide market development initiatives?  Yes  No

If yes, name the initiatives.

25. What quantity of waste was diverted in 1994 (tons per year)?  TPY N.A.

(If unknown SRRE data will be used.)

# Recycling Implementation Programs

City Name: **Azusa**

City Code: **6**

Program Code	Program Header	Program Sector	Program Description	Existing Program (Yes/No)	TPY Diverted (1994)	Planned Program (Yes/No)	Date to be Implemented	Comments
1	Recycling	Residential	Curbside Collection - Sgl. Family Source Separation	No	0	No		
2	Recycling	Residential	Curbside Collection - Sgl. Family Commingled Materials	No	0	No		
3	Recycling	Residential	Curbside Collection - Multifamily Source Separation	No	0	No		
4	Recycling	Residential	Curbside Collection - Multifamily Commingled Materials	No	0	No		
5	Recycling	Residential	Drop-Off Centers	No	0	Yes	8/1/95	
6	Recycling	Residential	Buy-Back Centers	No	0	No		
7	Recycling	Residential	Intermediate Process Centers	No	0	No		
8	Recycling	Residential	Manual MRF	No	0	No		
9	Recycling	Residential	Mechanical MRF	No	0	No		
10	Recycling	Residential	Landfill Salvage	No	0	No		
11	Recycling	Residential	Transfer Station Salvage	No	0	No		
12	Recycling	Residential	Zoning Changes	No	0	No		
13	Recycling	Residential	Building Code Changes	No	0	No		
14	Recycling	Residential	Rate Structure Modifications	No	0	No		
15	Recycling	Residential	Procurement Programs	No	0	No		
16	Recycling	Residential	X-mas Tree Recycling	No	0	No		
17	Recycling	Commercial	Source Separation	No	0	Yes	1/1/96	sometime in 1996
18	Recycling	Commercial	Commingled	No	0	Yes	1/1/96	sometime in 1996
19	Recycling	Commercial	Salvage Operations	No	0	No		
20	Recycling	Commercial	Zoning Changes	No	0	No		
21	Recycling	Commercial	Building Code Changes	No	0	No		

# Recycling Implementation Programs

City Name: **Azusa**

City Code: **6**

Program Code	Program Header	Program Sector	Program Description	Existing Program (Yes/No)	TPY Diverted (1994)	Planned Program (Yes/No)	Date to be Implemented	Comments
22	Recycling	Commercial	Rate Structure Modifications	No	0	No		
23	Recycling	Commercial	Procurement Programs	No	0	No		
24	Recycling	Commercial	Market Development	No	0	No		
25	Recycling	Commercial	Recycling Market Development Zone (RMDZ)	No	0	No		
26	Recycling	Commercial	Other Programs	No	0	No		
27	Composting		Backyard Composting	No	0	No		
28	Composting		Regional Facility	No	0	No		
29	Composting		Regional Facility - Source Separated	No	0	No		
30	Composting		Centralized Facility	No	0	No		
31	Composting		Centralized Facility - Source Separated	No	0	No		
32	Composting		Mixed Wastes	No	0	No		
33	Composting		Green Waste Curbside	No	0	Yes	8/1/95	
34	Composting		Green Waste Drop-Off	No	0	No		
35	Composting		Sludge	No	0	No		
36	Composting		Market Development	No	0	No		
37	Composting		End-Use Market Development	No	0	No		
38	Composting		RMDZ	No	0	No		
39	Composting		Other Programs	No	0	No		
40	Special Wastes		Construction/Demolition	No	0	No		
41	Special Wastes		Tires	No	0	No		
42	Special Wastes		Sludge	No	0	No		

# Recycling Implementation Programs

City Name: Azusa

City Code: 6

Program Code	Program Header	Program Sector	Program Description	Existing Program (Yes/No)	TPY Diverted (1994)	Planned Program (Yes/No)	Date to be Implemented	Comments
43	Special Wastes		Ash	No	0	No		
44	Special Wastes	residential	Used Oil	No	0	No		
45	Special Wastes		Market Development	No	0	No		
46	Special Wastes		End Markets Development	No	0	No		
47	Special Wastes		RMDZ	No	0	No		
48	Special Wastes	Residential	Large Item Pickup	No	0	No		
49	Projected 1995 Diversion		Diverted/Salvaged Materials	Yes	17,604	Yes		
50	Projected 1995 Diversion		Landfill ADC	Yes	618	Yes		

**LOS ANGELES COUNTY  
COUNTYWIDE INTEGRATED WASTE MANAGEMENT SUMMARY PLAN**

**SURVEY FORM**

City ID:

Survey Date:

Printed On:

1. City Name:

2. Contact Name:

3. Contact Title:

4. Contact Dept.:

5. Phone:

5a. Phone 2:

6. Fax:

7. What City Department is responsible for waste management?

**RESIDENTIAL COLLECTION - DISPOSAL**

8. Type of Residential Service:  Franchise  Contracts  Permits/License  Government

9. Number of Haulers Providing Residential Service:

10. Does your City have collection Districts for residential collection?  Yes  No

If Yes, how many Collection Districts are there?

Name of Collection District(s):

11. Which Transfer Station(s) are used for residential waste? (Check all those that apply)

- |  |   |
|--|---|
| <input type="checkbox"/> Action Transfer Station, Gardena              | <input type="checkbox"/> Paramount Resource Recycling Facility, Paramount             |
| <input type="checkbox"/> Advance Transfer Station, LA                  | <input type="checkbox"/> South Gate Transfer Station, South Gate                      |
| <input type="checkbox"/> Bel Art Waste Transfer Station, Long Beach    | <input type="checkbox"/> Waste Recovery Transfer Station, South Gate                  |
| <input type="checkbox"/> Beverly Hills Transfer Station, Beverly Hills | <input type="checkbox"/> Waste Transfer and Recycling, LA                             |
| <input type="checkbox"/> Carson Transfer Station, Carson               | <input checked="" type="checkbox"/> NO Transfer Station is used for residential waste |
| <input type="checkbox"/> Central LA Recycling and Transfer Station, LA | <input type="checkbox"/> Don't Know   |
| <input type="checkbox"/> Community Recycling Transfer, Sun Valley      | <input type="checkbox"/> OTHER Transfer station used for residential waste            |
| <input type="checkbox"/> Culver City Transfer Station, Culver City     | Name Other Transfer Station(s) used:  |
| <input type="checkbox"/> Falcon Transfer Station, LA                   |   |

12. Which Landfills/Waste-to-Energy Facilities are used for residential waste? (Check all those that apply)

- |   |   |  |
|---|---|--|
| <input type="checkbox"/> Azusa Landfill           | <input type="checkbox"/> Lancaster Landfill         | <input type="checkbox"/> Sunshine Canyon |
| <input type="checkbox"/> Bradley West Landfill    | <input type="checkbox"/> Lopez Landfill             | <input type="checkbox"/> Don't Know      |
| <input checked="" type="checkbox"/> BKK Landfill  | <input type="checkbox"/> Puente Hills Landfill      | <input type="checkbox"/> Other Landfill  |
| <input type="checkbox"/> Calabasas Landfill       | <input type="checkbox"/> Scholl Canyon Landfill     | Name Other Landfill(s):                  |
| <input type="checkbox"/> Chiquita Canyon Landfill | <input type="checkbox"/> SERRF (WTE)                |  |
| <input type="checkbox"/> Commerce (WTE)           | <input checked="" type="checkbox"/> Spadra Landfill |  |

**COMMERCIAL COLLECTION - DISPOSAL**

13. Type of Commercial Service:  Franchise  Contracts  Permits/License  Government

14. Number of Haulers Providing Commercial Service:

15. Does your City have Collection Districts for commercial collection?  Yes  No

If Yes, how many Collection Districts are there?

Name of Collection Districts?

**COMMERCIAL COLLECTION - DISPOSAL (Continued)**

16. Which Transfer Station(s) are used for commercial waste? (Check all those that apply)

- |  |  |
|--|--|
| <input type="checkbox"/> Action Transfer Station, Gardena              | <input type="checkbox"/> Paramount Resource Recycling Facility, Paramount            |
| <input type="checkbox"/> Advance Transfer Station, LA                  | <input type="checkbox"/> South Gate Transfer Station, South Gate                     |
| <input type="checkbox"/> Bel-Art Waste Transfer Station, Long Beach    | <input type="checkbox"/> Waste Recovery and Recycling Facility, South Gate           |
| <input type="checkbox"/> Beverly Hills Transfer Station, Beverly Hills | <input type="checkbox"/> Waste Transfer and Recycling, LA                            |
| <input type="checkbox"/> Carson Transfer Station, Carson               | <input checked="" type="checkbox"/> NO Transfer Station is used for commercial waste |
| <input type="checkbox"/> Central LA Recycling and Transfer Station, LA | <input type="checkbox"/> Don't Know  |
| <input type="checkbox"/> Community Recycling Transfer, Sun Valley      | <input type="checkbox"/> OTHER Transfer Station used for commercial waste            |
| <input type="checkbox"/> Culver City Transfer Station, Culver City     | Name Other Transfer Station(s) used:   |
| <input type="checkbox"/> Falcon Transfer Station, LA                   |  |

17. Which Landfills/Waste-to-Energy Facilities are used for commercial waste? (Check all those that apply)

- |   |   |  |
|---|---|--|
| <input type="checkbox"/> Azusa Landfill           | <input type="checkbox"/> Lancaster Landfill         | <input type="checkbox"/> Sunshine Canyon Landfill  |
| <input type="checkbox"/> Bradley West Landfill    | <input type="checkbox"/> Lopez Landfill             | <input checked="" type="checkbox"/> Other Landfill |
| <input checked="" type="checkbox"/> BKK Landfill  | <input type="checkbox"/> Puente Hills Landfill      | <input type="checkbox"/> Don't Know                |
| <input type="checkbox"/> Calabasas Landfill       | <input type="checkbox"/> Scholl Canyon Landfill     | Name of Other Landfill(s)                          |
| <input type="checkbox"/> Chiquita Canyon Landfill | <input type="checkbox"/> SERRF (WTE)                | *Azusa, *Peck Road, *Puente Hills, *Reliance Pit   |
| <input type="checkbox"/> Commerce (WTE)           | <input checked="" type="checkbox"/> Spadra Landfill | #2   |

18. What total quantity of waste was collected (disposed) in 1994 (TPY)?

(If unknown SRRE data will be used.)

What quantity went to landfills?

What quantity went to waste-to-energy facilities?

19. Does your City require additional storage capacity for recyclables (do you need additional storage yards, MRFs, transfer station capacity, recycling facilities)?  Yes  No

What type of additional storage is needed?

How much additional storage capacity is needed in tons per year?

20. Does your City require additional transportation needs for recyclables (rail cars, transfer trucks, etc)?

Yes  No

What type of additional transportation is needed?

How much additional transportation is needed in tons per year?

21. What methods will be used to handle additional materials targeted for recycling?

Franchise Agreement  Contracts  Permits/Licenses  Government Services

22. Does your City participate in the County's HHW program?  Yes  No

23. Does your City belong to a Joint Powers Authority (JPA) or other regional authority responsible for waste management?  Yes  No

If yes, what is the name of the authority?

24. Does your City participate in any regional or countywide market development initiatives?  Yes  No

If yes, name the initiatives.

25. What quantity of waste was diverted in 1994 (tons per year)?

(If unknown SRRE data will be used.)

# Recycling Implementation Programs

City Name: **Baldwin Park**

City Code: **7**

Program Code	Program Header	Program Sector	Program Description	Existing Program (Yes/No)	TPY Diverted (1994)	Planned Program (Yes/No)	Date to be Implemented	Comments
1	Recycling	Residential	Curbside Collection - Sgl. Family Source Separation	Yes	988	Yes		1992
2	Recycling	Residential	Curbside Collection - Sgl. Family Commingled Materials	No	0	No		
3	Recycling	Residential	Curbside Collection - Multifamily Source Separation	Yes	0	Yes		
4	Recycling	Residential	Curbside Collection - Multifamily Commingled Materials	No	0	No		
5	Recycling	Residential	Drop-Off Centers	No	0	No		
6	Recycling	Residential	Buy-Back Centers	No	0	No		
7	Recycling	Residential	Intermediate Process Centers	No	0	No		
8	Recycling	Residential	Manual MRF	No	0	No		
9	Recycling	Residential	Mechanical MRF	No	0	No		
10	Recycling	Residential	Landfill Salvage	No	0	No		
11	Recycling	Residential	Transfer Station Salvage	No	0	No		
12	Recycling	Residential	Zoning Changes	No	0	No		
13	Recycling	Residential	Building Code Changes	No	0	No		
14	Recycling	Residential	Rate Structure Modifications	No	0	Yes	1/1/98	
15	Recycling	Residential	Procurement Programs	No	0	No		
16	Recycling	Residential	X-mas Tree Recycling	No	0	No		
17	Recycling	Commercial	Source Separation	Yes	101	Yes		
18	Recycling	Commercial	Commingled	No	0	No		
19	Recycling	Commercial	Salvage Operations	No	0	No		
20	Recycling	Commercial	Zoning Changes	No	0	No		
21	Recycling	Commercial	Building Code Changes	No	0	No		



# Recycling Implementation Programs

City Name: **Baldwin Park**

City Code: **7**

Program Code	Program Header	Program Sector	Program Description	Existing Program (Yes/No)	TPY Diverted (1994)	Planned Program (Yes/No)	Date to be Implemented	Comments
22	Recycling	Commercial	Rate Structure Modifications	No	0	No		
23	Recycling	Commercial	Procurement Programs	No	0	No		
24	Recycling	Commercial	Market Development	No	0	No		
25	Recycling	Commercial	Recycling Market Development Zone (RMDZ)	No	0	No		
26	Recycling	Commercial	Other Programs	Yes	0	Yes		waste audits
27	Composting		Backyard Composting	No	0	No		
28	Composting		Regional Facility	No	0	No		
29	Composting		Regional Facility - Source Separated	No	0	Yes	1/1/96	
30	Composting		Centralized Facility	No	0	No		
31	Composting		Centralized Facility - Source Separated	No	0	No		
32	Composting		Mixed Wastes	No	0	No		
33	Composting		Green Waste Curbside	No	0	No		
34	Composting		Green Waste Drop-Off	No	0	No		
35	Composting		Sludge	No	0	No		
36	Composting		Market Development	No	0	No		
37	Composting		End-Use Market Development	No	0	No		
38	Composting		RMDZ	No	0	No		
39	Composting		Other Programs	Yes	0	Yes		green waste alternative daily cover
40	Special Wastes		Construction/Demolition	No	0	No		
41	Special Wastes		Tires	No	0	No		
42	Special Wastes		Sludge	No	0	No		

# Recycling Implementation Programs

City Name: **Baldwin Park**

City Code: **7**

Program Code	Program Header	Program Sector	Program Description	Existing Program (Yes/No)	TPY Diverted (1994)	Planned Program (Yes/No)	Date to be Implemented	Comments
43	Special Wastes		Ash	No	0	No		
44	Special Wastes	residential	Used Oil	Yes	0	Yes		
45	Special Wastes		Market Development	No	0	No		
46	Special Wastes		End Markets Development	No	0	No		
47	Special Wastes		RMDZ	No	0	No		
48	Special Wastes	Residential	Large Item Pickup	No	0	No		
49	Projected 1995 Diversion		Diverted/Salvaged Materials	Yes	16,860	Yes		
50	Projected 1995 Diversion		Landfill ADC	Yes	1,225	Yes		

LOS ANGELES COUNTY  
COUNTYWIDE INTEGRATED WASTE MANAGEMENT SUMMARY PLAN

SURVEY FORM

City ID:

Survey Date:

Printed On:

1. City Name:
2. Contact Name:  5. Phone:
3. Contact Title:  5a. Phone 2:
4. Contact Dept.:  6. Fax:
7. What City Department is responsible for waste management?

RESIDENTIAL COLLECTION - DISPOSAL

8. Type of Residential Service:  Franchise  Contracts  Permits/License  Government

9. Number of Haulers Providing Residential Service:  consolidated 5 years

10. Does your City have collection Districts for residential collection?  Yes  No

If Yes, how many Collection Districts are there?

Name of Collection District(s):

11. Which Transfer Station(s) are used for residential waste? (Check all those that apply)

- |  |   |
|--|---|
| <input type="checkbox"/> Action Transfer Station, Gardena              | <input type="checkbox"/> Paramount Resource Recycling Facility, Paramount             |
| <input type="checkbox"/> Advance Transfer Station, LA                  | <input type="checkbox"/> South Gate Transfer Station, South Gate                      |
| <input type="checkbox"/> Bel Art Waste Transfer Station, Long Beach    | <input type="checkbox"/> Waste Recovery Transfer Station, South Gate                  |
| <input type="checkbox"/> Beverly Hills Transfer Station, Beverly Hills | <input type="checkbox"/> Waste Transfer and Recycling, LA                             |
| <input type="checkbox"/> Carson Transfer Station, Carson               | <input checked="" type="checkbox"/> NO Transfer Station is used for residential waste |
| <input type="checkbox"/> Central LA Recycling and Transfer Station, LA | <input type="checkbox"/> Don't Know   |
| <input type="checkbox"/> Community Recycling Transfer, Sun Valley      | <input type="checkbox"/> OTHER Transfer station used for residential waste            |
| <input type="checkbox"/> Culver City Transfer Station, Culver City     | Name Other Transfer Station(s) used:  |
| <input type="checkbox"/> Falcon Transfer Station, LA                   |   |

12. Which Landfills/Waste-to-Energy Facilities are used for residential waste? (Check all those that apply)

- |   |   |  |
|---|---|--|
| <input type="checkbox"/> Azusa Landfill           | <input type="checkbox"/> Lancaster Landfill               | <input type="checkbox"/> Sunshine Canyon |
| <input type="checkbox"/> Bradley West Landfill    | <input type="checkbox"/> Lopez Landfill                   | <input type="checkbox"/> Don't Know      |
| <input type="checkbox"/> BKK Landfill             | <input checked="" type="checkbox"/> Puente Hills Landfill | <input type="checkbox"/> Other Landfill  |
| <input type="checkbox"/> Calabasas Landfill       | <input type="checkbox"/> Scholl Canyon Landfill           | Name Other Landfill(s):                  |
| <input type="checkbox"/> Chiquita Canyon Landfill | <input type="checkbox"/> SERRF (WTE)                      |  |
| <input type="checkbox"/> Commerce (WTE)           | <input type="checkbox"/> Spadra Landfill                  |  |

COMMERCIAL COLLECTION - DISPOSAL

13. Type of Commercial Service:  Franchise  Contracts  Permits/License  Government

14. Number of Haulers Providing Commercial Service:

15. Does your City have Collection Districts for commercial collection?  Yes  No

If Yes, how many Collection Districts are there?

Name of Collection Districts?

**COMMERCIAL COLLECTION - DISPOSAL (Continued)**

16. Which Transfer Station(s) are used for commercial waste? (Check all those that apply)

- |  |  |
|--|--|
| <input type="checkbox"/> Action Transfer Station, Gardena              | <input type="checkbox"/> Paramount Resource Recycling Facility, Paramount            |
| <input type="checkbox"/> Advance Transfer Station, LA                  | <input type="checkbox"/> South Gate Transfer Station, South Gate                     |
| <input type="checkbox"/> Bel-Art Waste Transfer Station, Long Beach    | <input type="checkbox"/> Waste Recovery and Recycling Facility, South Gate           |
| <input type="checkbox"/> Beverly Hills Transfer Station, Beverly Hills | <input type="checkbox"/> Waste Transfer and Recycling, LA                            |
| <input type="checkbox"/> Carson Transfer Station, Carson               | <input checked="" type="checkbox"/> NO Transfer Station is used for commercial waste |
| <input type="checkbox"/> Central LA Recycling and Transfer Station, LA | <input type="checkbox"/> Don't Know  |
| <input type="checkbox"/> Community Recycling Transfer, Sun Valley      | <input type="checkbox"/> OTHER Transfer Station used for commercial waste            |
| <input type="checkbox"/> Culver City Transfer Station, Culver City     | Name Other Transfer Station(s) used:   |
| <input type="checkbox"/> Falcon Transfer Station, LA                   |  |

17. Which Landfills/Waste-to-Energy Facilities are used for commercial waste? (Check all those that apply)

- |   |   |  |
|---|---|--|
| <input type="checkbox"/> Azusa Landfill           | <input type="checkbox"/> Lancaster Landfill               | <input type="checkbox"/> Sunshine Canyon Landfill  |
| <input type="checkbox"/> Bradley West Landfill    | <input type="checkbox"/> Lopez Landfill                   | <input checked="" type="checkbox"/> Other Landfill |
| <input type="checkbox"/> BKK Landfill             | <input checked="" type="checkbox"/> Puente Hills Landfill | <input type="checkbox"/> Don't Know                |
| <input type="checkbox"/> Calabasas Landfill       | <input type="checkbox"/> Scholl Canyon Landfill           | Name of Other Landfill(s)                          |
| <input type="checkbox"/> Chiquita Canyon Landfill | <input type="checkbox"/> SERRF (WTE)                      | *BKK, *Bradley, *Spadra, *Commerce (WTE)           |
| <input type="checkbox"/> Commerce (WTE)           | <input type="checkbox"/> Spadra Landfill                  |  |

18. What total quantity of waste was collected (disposed) in 1994 (TPY)?

(If unknown SRRE data will be used.)

What quantity went to landfills?

What quantity went to waste-to-energy facilities?

19. Does your City require additional storage capacity for recyclables (do you need additional storage yards, MRFs, transfer station capacity, recycling facilities)?  Yes  No

What type of additional storage is needed?

How much additional storage capacity is needed in tons per year?

20. Does your City require additional transportation needs for recyclables (rail cars, transfer trucks, etc)?

Yes  No

What type of additional transportation is needed?

How much additional transportation is needed in tons per year?

21. What methods will be used to handle additional materials targeted for recycling?

Franchise Agreement  Contracts  Permits/Licenses  Government Services

22. Does your City participate in the County's HHW program?  Yes  No

23. Does your City belong to a Joint Powers Authority (JPA) or other regional authority responsible for waste management?  Yes  No

If yes, what is the name of the authority?

24. Does your City participate in any regional or countywide market development initiatives?  Yes  No

If yes, name the initiatives.

25. What quantity of waste was diverted in 1994 (tons per year)?

(If unknown SRRE data will be used.)

# Recycling Implementation Programs

City Name: **Bell**

City Code: **8**

Program Code	Program Header	Program Sector	Program Description	Existing Program (Yes/No)	TPY Diverted (1994)	Planned Program (Yes/No)	Date to be Implemented	Comments
1	Recycling	Residential	Curbside Collection - Sgl. Family Source Separation	Yes	195	Yes		
2	Recycling	Residential	Curbside Collection - Sgl. Family Commingled Materials	No	0	No		
3	Recycling	Residential	Curbside Collection - Multifamily Source Separation	No	0	No		
4	Recycling	Residential	Curbside Collection - Multifamily Commingled Materials	No	0	No		
5	Recycling	Residential	Drop-Off Centers	No	0	No		
6	Recycling	Residential	Buy-Back Centers	No	0	No		
7	Recycling	Residential	Intermediate Process Centers	No	0	No		
8	Recycling	Residential	Manual MRF	No	0	No		
9	Recycling	Residential	Mechanical MRF	No	0	No		
10	Recycling	Residential	Landfill Salvage	No	0	No		
11	Recycling	Residential	Transfer Station Salvage	No	0	No		
12	Recycling	Residential	Zoning Changes	No	0	No		
13	Recycling	Residential	Building Code Changes	No	0	No		
14	Recycling	Residential	Rate Structure Modifications	No	0	No		
15	Recycling	Residential	Procurement Programs	No	0	No		
16	Recycling	Residential	X-mas Tree Recycling	Yes	0	Yes		
17	Recycling	Commercial	Source Separation	No	0	No		
18	Recycling	Commercial	Commingled	No	0	No		
19	Recycling	Commercial	Salvage Operations	No	0	No		
20	Recycling	Commercial	Zoning Changes	No	0	No		
21	Recycling	Commercial	Building Code Changes	No	0	No		

# Recycling Implementation Programs

City Name: **Bell**

City Code: **8**

Program Code	Program Header	Program Sector	Program Description	Existing Program (Yes/No)	TPY Diverted (1994)	Planned Program (Yes/No)	Date to be Implemented	Comments
22	Recycling	Commercial	Rate Structure Modifications	No	0	No		
23	Recycling	Commercial	Procurement Programs	No	0	No		
24	Recycling	Commercial	Market Development	No	0	No		
25	Recycling	Commercial	Recycling Market Development Zone (RMDZ)	No	0	No		
26	Recycling	Commercial	Other Programs	No	0	No		
27	Composting		Backyard Composting	No	0	No		
28	Composting		Regional Facility	No	0	No		
29	Composting		Regional Facility - Source Separated	No	0	No		
30	Composting		Centralized Facility	No	0	No		
31	Composting		Centralized Facility - Source Separated	No	0	No		
32	Composting		Mixed Wastes	No	0	No		
33	Composting		Green Waste Curbside	No	0	No		
34	Composting		Green Waste Drop-Off	No	0	No		
35	Composting		Sludge	No	0	No		
36	Composting		Market Development	No	0	No		
37	Composting		End-Use Market Development	No	0	No		
38	Composting		RMDZ	No	0	No		
39	Composting		Other Programs	No	0	No		
40	Special Wastes		Construction/Demolition	No	0	No		
41	Special Wastes		Tires	No	0	No		
42	Special Wastes		Sludge	No	0	No		

# Recycling Implementation Programs

City Name: Bell

City Code: 8

Program Code	Program Header	Program Sector	Program Description	Existing Program (Yes/No)	TPY Diverted (1994)	Planned Program (Yes/No)	Date to be Implemented	Comments
43	Special Wastes		Ash	No	0	No		
44	Special Wastes	residential	Used Oil	No	0	No		
45	Special Wastes		Market Development	No	0	No		
46	Special Wastes		End Markets Development	No	0	No		
47	Special Wastes		RMDZ	No	0	No		
48	Special Wastes	Residential	Large Item Pickup	No	0	No		
49	Projected 1995 Diversion		Diverted/Salvaged Materials	Yes	5	Yes		
50	Projected 1995 Diversion		Landfill ADC	Yes	221	Yes		

**LOS ANGELES COUNTY  
COUNTYWIDE INTEGRATED WASTE MANAGEMENT SUMMARY PLAN**

**SURVEY FORM**

City ID:

Survey Date:

Printed On:

1. City Name:
2. Contact Name:  5. Phone:
3. Contact Title:  5a. Phone 2:
4. Contact Dept.:  6. Fax:
7. What City Department is responsible for waste management?

**RESIDENTIAL COLLECTION - DISPOSAL**

8. Type of Residential Service:  Franchise  Contracts  Permits/License  Government

9. Number of Haulers Providing Residential Service:

10. Does your City have collection Districts for residential collection?  Yes  No

If Yes, how many Collection Districts are there?

Name of Collection District(s):

11. Which Transfer Station(s) are used for residential waste? (Check all those that apply)

- |  |  |
|--|--|
| <input type="checkbox"/> Action Transfer Station, Gardena              | <input type="checkbox"/> Paramount Resource Recycling Facility, Paramount  |
| <input type="checkbox"/> Advance Transfer Station, LA                  | <input type="checkbox"/> South Gate Transfer Station, South Gate           |
| <input type="checkbox"/> Bel Art Waste Transfer Station, Long Beach    | <input type="checkbox"/> Waste Recovery Transfer Station, South Gate       |
| <input type="checkbox"/> Beverly Hills Transfer Station, Beverly Hills | <input type="checkbox"/> Waste Transfer and Recycling, LA                  |
| <input type="checkbox"/> Carson Transfer Station, Carson               | <input type="checkbox"/> NO Transfer Station is used for residential waste |
| <input type="checkbox"/> Central LA Recycling and Transfer Station, LA | <input checked="" type="checkbox"/> Don't Know                             |
| <input type="checkbox"/> Community Recycling Transfer, Sun Valley      | <input type="checkbox"/> OTHER Transfer station used for residential waste |
| <input type="checkbox"/> Culver City Transfer Station, Culver City     | Name Other Transfer Station(s) used:                                       |
| <input type="checkbox"/> Falcon Transfer Station, LA                   |  |

12. Which Landfills/Waste-to-Energy Facilities are used for residential waste? (Check all those that apply)

- |   |   |  |
|---|---|--|
| <input type="checkbox"/> Azusa Landfill           | <input type="checkbox"/> Lancaster Landfill               | <input type="checkbox"/> Sunshine Canyon |
| <input type="checkbox"/> Bradley West Landfill    | <input type="checkbox"/> Lopez Landfill                   | <input type="checkbox"/> Don't Know      |
| <input type="checkbox"/> BKK Landfill             | <input checked="" type="checkbox"/> Puente Hills Landfill | <input type="checkbox"/> Other Landfill  |
| <input type="checkbox"/> Calabasas Landfill       | <input type="checkbox"/> Scholl Canyon Landfill           | Name Other Landfill(s):                  |
| <input type="checkbox"/> Chiquita Canyon Landfill | <input type="checkbox"/> SERRF (WTE)                      |  |
| <input type="checkbox"/> Commerce (WTE)           | <input type="checkbox"/> Spadra Landfill                  |  |

**COMMERCIAL COLLECTION - DISPOSAL**

13. Type of Commercial Service:  Franchise  Contracts  Permits/License  Government

14. Number of Haulers Providing Commercial Service:

15. Does your City have Collection Districts for commercial collection?  Yes  No

If Yes, how many Collection Districts are there?

Name of Collection Districts?



**COMMERCIAL COLLECTION - DISPOSAL (Continued)**

16. Which Transfer Station(s) are used for commercial waste? (Check all those that apply)

- |  |  |
|--|--|
| <input type="checkbox"/> Action Transfer Station, Gardena              | <input type="checkbox"/> Paramount Resource Recycling Facility, Paramount  |
| <input type="checkbox"/> Advance Transfer Station, LA                  | <input type="checkbox"/> South Gate Transfer Station, South Gate           |
| <input type="checkbox"/> Bel-Art Waste Transfer Station, Long Beach    | <input type="checkbox"/> Waste Recovery and Recycling Facility, South Gate |
| <input type="checkbox"/> Beverly Hills Transfer Station, Beverly Hills | <input type="checkbox"/> Waste Transfer and Recycling, LA                  |
| <input type="checkbox"/> Carson Transfer Station, Carson               | <input type="checkbox"/> NO Transfer Station is used for commercial waste  |
| <input type="checkbox"/> Central LA Recycling and Transfer Station, LA | <input checked="" type="checkbox"/> Don't Know                             |
| <input type="checkbox"/> Community Recycling Transfer, Sun Valley      | <input type="checkbox"/> OTHER Transfer Station used for commercial waste  |
| <input type="checkbox"/> Culver City Transfer Station, Culver City     | Name Other Transfer Station(s) used:                                       |
| <input type="checkbox"/> Falcon Transfer Station, LA                   |  |

17. Which Landfills/Waste-to-Energy Facilities are used for commercial waste? (Check all those that apply)

- |   |   |  |
|---|---|--|
| <input type="checkbox"/> Azusa Landfill           | <input type="checkbox"/> Lancaster Landfill               | <input type="checkbox"/> Sunshine Canyon Landfill  |
| <input type="checkbox"/> Bradley West Landfill    | <input type="checkbox"/> Lopez Landfill                   | <input checked="" type="checkbox"/> Other Landfill |
| <input type="checkbox"/> BKK Landfill             | <input checked="" type="checkbox"/> Puente Hills Landfill | <input type="checkbox"/> Don't Know                |
| <input type="checkbox"/> Calabasas Landfill       | <input type="checkbox"/> Scholl Canyon Landfill           | Name of Other Landfill(s)                          |
| <input type="checkbox"/> Chiquita Canyon Landfill | <input type="checkbox"/> SERRF (WTE)                      | *Azusa, *BKK, *SERRF (WTE)                         |
| <input type="checkbox"/> Commerce (WTE)           | <input type="checkbox"/> Spadra Landfill                  |  |

18. What total quantity of waste was collected (disposed) in 1994 (TPY)?

(If unknown SRRE data will be used.)

What quantity went to landfills?

What quantity went to waste-to-energy facilities?

19. Does your City require additional storage capacity for recyclables (do you need additional storage yards, MRFs, transfer station capacity, recycling facilities)?  Yes  No

What type of additional storage is needed?

How much additional storage capacity is needed in tons per year?

20. Does your City require additional transportation needs for recyclables (rail cars, transfer trucks, etc)?

Yes  No

What type of additional transportation is needed?

How much additional transportation is needed in tons per year?

21. What methods will be used to handle additional materials targeted for recycling?

Franchise Agreement  Contracts  Permits/Licenses  Government Services

22. Does your City participate in the County's HHW program?  Yes  No

23. Does your City belong to a Joint Powers Authority (JPA) or other regional authority responsible for waste management?  Yes  No

If yes, what is the name of the authority?

24. Does your City participate in any regional or countywide market development initiatives?  Yes  No

If yes, name the initiatives.

25. What quantity of waste was diverted in 1994 (tons per year)?  Cal San. 869-0901

(If unknown SRRE data will be used.)

# Recycling Implementation Programs

City Name: **Bellflower**

City Code: **9**

Program Code	Program Header	Program Sector	Program Description	Existing Program (Yes/No)	TPY Diverted (1994)	Planned Program (Yes/No)	Date to be Implemented	Comments
1	Recycling	Residential	Curbside Collection - Sgl. Family Source Separation	No	0	No		
2	Recycling	Residential	Curbside Collection - Sgl. Family Commingled Materials	No	0	No		
3	Recycling	Residential	Curbside Collection - Multifamily Source Separation	No	0	No		
4	Recycling	Residential	Curbside Collection - Multifamily Commingled Materials	No	0	No		
5	Recycling	Residential	Drop-Off Centers	No	0	No		
6	Recycling	Residential	Buy-Back Centers	No	0	No		
7	Recycling	Residential	Intermediate Process Centers	No	0	No		
8	Recycling	Residential	Manual MRF	No	0	No		
9	Recycling	Residential	Mechanical MRF	No	0	No		
10	Recycling	Residential	Landfill Salvage	No	0	No		
11	Recycling	Residential	Transfer Station Salvage	No	0	No		
12	Recycling	Residential	Zoning Changes	No	0	No		
13	Recycling	Residential	Building Code Changes	No	0	No		
14	Recycling	Residential	Rate Structure Modifications	Yes	0	Yes		variable can rate and automated collection
15	Recycling	Residential	Procurement Programs	No	0	No		
16	Recycling	Residential	X-mas Tree Recycling	No	0	No		
17	Recycling	Commercial	Source Separation	No	0	No		
18	Recycling	Commercial	Commingled	No	0	No		
19	Recycling	Commercial	Salvage Operations	No	0	No		
20	Recycling	Commercial	Zoning Changes	No	0	No		
21	Recycling	Commercial	Building Code Changes	No	0	No		

# Recycling Implementation Programs

City Name: **Bellflower**

City Code: **9**

Program Code	Program Header	Program Sector	Program Description	Existing Program (Yes/No)	TPY Diverted (1994)	Planned Program (Yes/No)	Date to be Implemented	Comments
22	Recycling	Commercial	Rate Structure Modifications	No	0	No		
23	Recycling	Commercial	Procurement Programs	No	0	No		
24	Recycling	Commercial	Market Development	No	0	No		
25	Recycling	Commercial	Recycling Market Development Zone (RMDZ)	No	0	No		
26	Recycling	Commercial	Other Programs	No	0	No		
27	Composting		Backyard Composting	Yes	0	Yes		
28	Composting		Regional Facility	No	0	No		
29	Composting		Regional Facility - Source Separated	Yes	0	Yes		
30	Composting		Centralized Facility	No	0	No		
31	Composting		Centralized Facility - Source Separated	No	0	No		
32	Composting		Mixed Wastes	No	0	No		
33	Composting		Green Waste Curbside	No	0	No		
34	Composting		Green Waste Drop-Off	No	0	No		
35	Composting		Sludge	No	0	No		
36	Composting		Market Development	No	0	No		
37	Composting		End-Use Market Development	No	0	No		
38	Composting		RMDZ	No	0	No		
39	Composting		Other Programs	No	0	No		
40	Special Wastes		Construction/Demolition	No	0	No		
41	Special Wastes		Tires	No	0	No		
42	Special Wastes		Sludge	No	0	No		

## Recycling Implementation Programs

City Name: **Bellflower**

City Code: **9**

Program Code	Program Header	Program Sector	Program Description	Existing Program (Yes/No)	TPY Diverted (1994)	Planned Program (Yes/No)	Date to be Implemented	Comments
43	Special Wastes		Ash	No	0	No		
44	Special Wastes	residential	Used Oil	Yes	0	Yes		
45	Special Wastes		Market Development	No	0	No		
46	Special Wastes		End Markets Development	No	0	No		
47	Special Wastes		RMDZ	No	0	No		
48	Special Wastes	Residential	Large Item Pickup	No	0	No		
49	Projected 1995 Diversion		Diverted/Salvaged Materials	No	0	No		
50	Projected 1995 Diversion		Landfill ADC	Yes	4,409	Yes		

**LOS ANGELES COUNTY  
COUNTYWIDE INTEGRATED WASTE MANAGEMENT SUMMARY PLAN**

**SURVEY FORM**

City ID:

Survey Date:

Printed On:

1. City Name:
2. Contact Name:  5. Phone:
3. Contact Title:  5a. Phone 2:
4. Contact Dept.:  6. Fax:
7. What City Department is responsible for waste management?

**RESIDENTIAL COLLECTION - DISPOSAL**

8. Type of Residential Service:  Franchise  Contracts  Permits/License  Government

9. Number of Haulers Providing Residential Service:

10. Does your City have collection Districts for residential collection?  Yes  No

If Yes, how many Collection Districts are there?

Name of Collection District(s):

11. Which Transfer Station(s) are used for residential waste? (Check all those that apply)

- |  |  |
|--|--|
| <input type="checkbox"/> Action Transfer Station, Gardena              | <input type="checkbox"/> Paramount Resource Recycling Facility, Paramount  |
| <input type="checkbox"/> Advance Transfer Station, LA                  | <input type="checkbox"/> South Gate Transfer Station, South Gate           |
| <input type="checkbox"/> Bel Art Waste Transfer Station, Long Beach    | <input type="checkbox"/> Waste Recovery Transfer Station, South Gate       |
| <input type="checkbox"/> Beverly Hills Transfer Station, Beverly Hills | <input type="checkbox"/> Waste Transfer and Recycling, LA                  |
| <input type="checkbox"/> Carson Transfer Station, Carson               | <input type="checkbox"/> NO Transfer Station is used for residential waste |
| <input type="checkbox"/> Central LA Recycling and Transfer Station, LA | <input checked="" type="checkbox"/> Don't Know                             |
| <input type="checkbox"/> Community Recycling Transfer, Sun Valley      | <input type="checkbox"/> OTHER Transfer station used for residential waste |
| <input type="checkbox"/> Culver City Transfer Station, Culver City     | Name Other Transfer Station(s) used:                                       |
| <input type="checkbox"/> Falcon Transfer Station, LA                   |  |

12. Which Landfills/Waste-to-Energy Facilities are used for residential waste? (Check all those that apply)

- |   |   |  |
|---|---|--|
| <input type="checkbox"/> Azusa Landfill           | <input type="checkbox"/> Lancaster Landfill     | <input type="checkbox"/> Sunshine Canyon       |
| <input type="checkbox"/> Bradley West Landfill    | <input type="checkbox"/> Lopez Landfill         | <input checked="" type="checkbox"/> Don't Know |
| <input type="checkbox"/> BKK Landfill             | <input type="checkbox"/> Puente Hills Landfill  | <input type="checkbox"/> Other Landfill        |
| <input type="checkbox"/> Calabasas Landfill       | <input type="checkbox"/> Scholl Canyon Landfill | Name Other Landfill(s):                        |
| <input type="checkbox"/> Chiquita Canyon Landfill | <input type="checkbox"/> SERRF (WTE)            |  |
| <input type="checkbox"/> Commerce (WTE)           | <input type="checkbox"/> Spadra Landfill        |  |

**COMMERCIAL COLLECTION - DISPOSAL**

13. Type of Commercial Service:  Franchise  Contracts  Permits/License  Government

14. Number of Haulers Providing Commercial Service:  15 additional services are available

15. Does your City have Collection Districts for commercial collection?  Yes  No

If Yes, how many Collection Districts are there?

Name of Collection Districts?

**COMMERCIAL COLLECTION - DISPOSAL (Continued)**

16. Which Transfer Station(s) are used for commercial waste? (Check all those that apply)

- |  |  |
|--|--|
| <input type="checkbox"/> Action Transfer Station, Gardena              | <input type="checkbox"/> Paramount Resource Recycling Facility, Paramount  |
| <input type="checkbox"/> Advance Transfer Station, LA                  | <input type="checkbox"/> South Gate Transfer Station, South Gate           |
| <input type="checkbox"/> Bel-Art Waste Transfer Station, Long Beach    | <input type="checkbox"/> Waste Recovery and Recycling Facility, South Gate |
| <input type="checkbox"/> Beverly Hills Transfer Station, Beverly Hills | <input type="checkbox"/> Waste Transfer and Recycling, LA                  |
| <input type="checkbox"/> Carson Transfer Station, Carson               | <input type="checkbox"/> NO Transfer Station is used for commercial waste  |
| <input type="checkbox"/> Central LA Recycling and Transfer Station, LA | <input checked="" type="checkbox"/> Don't Know                             |
| <input type="checkbox"/> Community Recycling Transfer, Sun Valley      | <input type="checkbox"/> OTHER Transfer Station used for commercial waste  |
| <input type="checkbox"/> Culver City Transfer Station, Culver City     | Name Other Transfer Station(s) used:                                       |
| <input type="checkbox"/> Falcon Transfer Station, LA                   |  |

17. Which Landfills/Waste-to-Energy Facilities are used for commercial waste? (Check all those that apply)

- |   |   |  |
|---|---|--|
| <input type="checkbox"/> Azusa Landfill           | <input type="checkbox"/> Lancaster Landfill     | <input type="checkbox"/> Sunshine Canyon Landfill  |
| <input type="checkbox"/> Bradley West Landfill    | <input type="checkbox"/> Lopez Landfill         | <input checked="" type="checkbox"/> Other Landfill |
| <input type="checkbox"/> BKK Landfill             | <input type="checkbox"/> Puente Hills Landfill  | <input checked="" type="checkbox"/> Don't Know     |
| <input type="checkbox"/> Calabasas Landfill       | <input type="checkbox"/> Scholl Canyon Landfill | Name of Other Landfill(s)                          |
| <input type="checkbox"/> Chiquita Canyon Landfill | <input type="checkbox"/> SERRF (WTE)            | * Azusa Western, *BKK, *Puente Hills,              |
| <input type="checkbox"/> Commerce (WTE)           | <input type="checkbox"/> Spadra Landfill        | *Commerce (WTE)                                    |

18. What total quantity of waste was collected (disposed) in 1994 (TPY)?  T.P.Y. not available  
(If unknown SRRE data will be used.)

What quantity went to landfills?   
What quantity went to waste-to-energy facilities?

19. Does your City require additional storage capacity for recyclables (do you need additional storage yards, MRFs, transfer station capacity, recycling facilities)?  Yes  No

What type of additional storage is needed?

How much additional storage capacity is needed in tons per year?

20. Does your City require additional transportation needs for recyclables (rail cars, transfer trucks, etc)?

Yes  No

What type of additional transportation is needed?

How much additional transportation is needed in tons per year?

21. What methods will be used to handle additional materials targeted for recycling?

Franchise Agreement  Contracts  Permits/Licenses  Government Services

22. Does your City participate in the County's HHW program?  Yes  No

23. Does your City belong to a Joint Powers Authority (JPA) or other regional authority responsible for waste management?  Yes  No

If yes, what is the name of the authority?

24. Does your City participate in any regional or countywide market development initiatives?  Yes  No

If yes, name the initiatives.

25. What quantity of waste was diverted in 1994 (tons per year)?  n/a

(If unknown SRRE data will be used.)

# Recycling Implementation Programs

City Name: **Bell Gardens**

City Code: **10**

Program Code	Program Header	Program Sector	Program Description	Existing Program (Yes/No)	TPY Diverted (1994)	Planned Program (Yes/No)	Date to be Implemented	Comments
1	Recycling	Residential	Curbside Collection - Sgl. Family Source Separation	No	0	No		
2	Recycling	Residential	Curbside Collection - Sgl. Family Commingled Materials	Yes	0	Yes		
3	Recycling	Residential	Curbside Collection - Multifamily Source Separation	No	0	No		
4	Recycling	Residential	Curbside Collection - Multifamily Commingled Materials	No	0	No		
5	Recycling	Residential	Drop-Off Centers	No	0	No		
6	Recycling	Residential	Buy-Back Centers	Yes	0	Yes		
7	Recycling	Residential	Intermediate Process Centers	No	0	No		
8	Recycling	Residential	Manual MRF	No	0	No		
9	Recycling	Residential	Mechanical MRF	No	0	No		
10	Recycling	Residential	Landfill Salvage	No	0	No		
11	Recycling	Residential	Transfer Station Salvage	No	0	No		
12	Recycling	Residential	Zoning Changes	No	0	No		
13	Recycling	Residential	Building Code Changes	No	0	No		
14	Recycling	Residential	Rate Structure Modifications	No	0	No		
15	Recycling	Residential	Procurement Programs	No	0	No		
16	Recycling	Residential	X-mas Tree Recycling	Yes	0	Yes		
17	Recycling	Commercial	Source Separation	No	0	No		
18	Recycling	Commercial	Commingled	No	0	No		
19	Recycling	Commercial	Salvage Operations	No	0	No		
20	Recycling	Commercial	Zoning Changes	No	0	No		
21	Recycling	Commercial	Building Code Changes	No	0	No		

# Recycling Implementation Programs

City Name: **Bell Gardens**

City Code: **10**

Program Code	Program Header	Program Sector	Program Description	Existing Program (Yes/No)	TPY Diverted (1994)	Planned Program (Yes/No)	Date to be Implemented	Comments
22	Recycling	Commercial	Rate Structure Modifications	No	0	No		
23	Recycling	Commercial	Procurement Programs	No	0	No		
24	Recycling	Commercial	Market Development	No	0	No		
25	Recycling	Commercial	Recycling Market Development Zone (RMDZ)	No	0	No		
26	Recycling	Commercial	Other Programs	No	0	No		
27	Composting		Backyard Composting	No	0	No		
28	Composting		Regional Facility	No	0	No		
29	Composting		Regional Facility - Source Separated	No	0	No		
30	Composting		Centralized Facility	No	0	No		
31	Composting		Centralized Facility - Source Separated	No	0	No		
32	Composting		Mixed Wastes	No	0	No		
33	Composting		Green Waste Curbside	Yes	0	Yes		
34	Composting		Green Waste Drop-Off	No	0	No		
35	Composting		Sludge	No	0	No		
36	Composting		Market Development	No	0	No		
37	Composting		End-Use Market Development	No	0	No		
38	Composting		RMDZ	No	0	No		
39	Composting		Other Programs	No	0	No		
40	Special Wastes		Construction/Demolition	Yes	0	Yes		
41	Special Wastes		Tires	No	0	No		
42	Special Wastes		Sludge	No	0	No		



# Recycling Implementation Programs

City Name: **Bell Gardens**

City Code: **10**

Program Code	Program Header	Program Sector	Program Description	Existing Program (Yes/No)	TPY Diverted (1994)	Planned Program (Yes/No)	Date to be Implemented	Comments
43	Special Wastes		Ash	No	0	No		
44	Special Wastes	residential	Used Oil	Yes	0	Yes		began in 1995
45	Special Wastes		Market Development	No	0	No		
46	Special Wastes		End Markets Development	No	0	No		
47	Special Wastes		RMDZ	No	0	No		
48	Special Wastes	Residential	Large Item Pickup	No	0	No		
49	Projected 1995 Diversion		Diverted/Salvaged Materials	No	0	No		
50	Projected 1995 Diversion		Landfill ADC	Yes	1,032	Yes		

**LOS ANGELES COUNTY  
COUNTYWIDE INTEGRATED WASTE MANAGEMENT SUMMARY PLAN**

**SURVEY FORM**

City ID:

Survey Date:

Printed On:

1. City Name:

2. Contact Name:

3. Contact Title:

4. Contact Dept.:

5. Phone:

5a. Phone 2:

6. Fax:

7. What City Department is responsible for waste management?

**RESIDENTIAL COLLECTION - DISPOSAL**

8. Type of Residential Service:  Franchise  Contracts  Permits/License  Government

9. Number of Haulers Providing Residential Service:

10. Does your City have collection Districts for residential collection?  Yes  No

If Yes, how many Collection Districts are there?

Name of Collection District(s):

11. Which Transfer Station(s) are used for residential waste? (Check all those that apply)

- |   |  |
|---|--|
| <input type="checkbox"/> Action Transfer Station, Gardena                         | <input type="checkbox"/> Paramount Resource Recycling Facility, Paramount  |
| <input type="checkbox"/> Advance Transfer Station, LA                             | <input type="checkbox"/> South Gate Transfer Station, South Gate           |
| <input type="checkbox"/> Bel Art Waste Transfer Station, Long Beach               | <input type="checkbox"/> Waste Recovery Transfer Station, South Gate       |
| <input checked="" type="checkbox"/> Beverly Hills Transfer Station, Beverly Hills | <input type="checkbox"/> Waste Transfer and Recycling, LA                  |
| <input type="checkbox"/> Carson Transfer Station, Carson                          | <input type="checkbox"/> NO Transfer Station is used for residential waste |
| <input checked="" type="checkbox"/> Central LA Recycling and Transfer Station, LA | <input type="checkbox"/> Don't Know  |
| <input type="checkbox"/> Community Recycling Transfer, Sun Valley                 | <input type="checkbox"/> OTHER Transfer station used for residential waste |
| <input type="checkbox"/> Culver City Transfer Station, Culver City                | Name Other Transfer Station(s) used:                                       |
| <input type="checkbox"/> Falcon Transfer Station, LA                              |  |

12. Which Landfills/Waste-to-Energy Facilities are used for residential waste? (Check all those that apply)

- |  |   |  |
|--|---|--|
| <input type="checkbox"/> Azusa Landfill            | <input type="checkbox"/> Lancaster Landfill               | <input type="checkbox"/> Sunshine Canyon |
| <input type="checkbox"/> Bradley West Landfill     | <input type="checkbox"/> Lopez Landfill                   | <input type="checkbox"/> Don't Know      |
| <input type="checkbox"/> BKK Landfill              | <input checked="" type="checkbox"/> Puente Hills Landfill | <input type="checkbox"/> Other Landfill  |
| <input type="checkbox"/> Calabasas Landfill        | <input type="checkbox"/> Scholl Canyon Landfill           | Name Other Landfill(s):                  |
| <input type="checkbox"/> Chiquita Canyon Landfill  | <input type="checkbox"/> SERRF (WTE)                      |  |
| <input checked="" type="checkbox"/> Commerce (WTE) | <input type="checkbox"/> Spadra Landfill                  |  |

**COMMERCIAL COLLECTION - DISPOSAL**

13. Type of Commercial Service:  Franchise  Contracts  Permits/License  Government

14. Number of Haulers Providing Commercial Service:  non-exclusive

15. Does your City have Collection Districts for commercial collection?  Yes  No free market enterprise

If Yes, how many Collection Districts are there?

Name of Collection Districts?

**COMMERCIAL COLLECTION - DISPOSAL (Continued)**

16. Which Transfer Station(s) are used for commercial waste? (Check all those that apply)

- |   |   |
|---|---|
| <input type="checkbox"/> Action Transfer Station, Gardena                         | <input type="checkbox"/> Paramount Resource Recycling Facility, Paramount   |
| <input type="checkbox"/> Advance Transfer Station, LA                             | <input checked="" type="checkbox"/> South Gate Transfer Station, South Gate |
| <input type="checkbox"/> Bel-Art Waste Transfer Station, Long Beach               | <input type="checkbox"/> Waste Recovery and Recycling Facility, South Gate  |
| <input type="checkbox"/> Beverly Hills Transfer Station, Beverly Hills            | <input type="checkbox"/> Waste Transfer and Recycling, LA                   |
| <input type="checkbox"/> Carson Transfer Station, Carson                          | <input type="checkbox"/> NO Transfer Station is used for commercial waste   |
| <input checked="" type="checkbox"/> Central LA Recycling and Transfer Station, LA | <input type="checkbox"/> Don't Know   |
| <input checked="" type="checkbox"/> Community Recycling Transfer, Sun Valley      | <input type="checkbox"/> OTHER Transfer Station used for commercial waste   |
| <input checked="" type="checkbox"/> Culver City Transfer Station, Culver City     | Name Other Transfer Station(s) used:  |
| <input type="checkbox"/> Falcon Transfer Station, LA                              |   |

17. Which Landfills/Waste-to-Energy Facilities are used for commercial waste? (Check all those that apply)

- |  |   |  |
|--|---|--|
| <input checked="" type="checkbox"/> Azusa Landfill           | <input type="checkbox"/> Lancaster Landfill               | <input checked="" type="checkbox"/> Sunshine Canyon Landfill |
| <input checked="" type="checkbox"/> Bradley West Landfill    | <input type="checkbox"/> Lopez Landfill                   | <input checked="" type="checkbox"/> Other Landfill           |
| <input checked="" type="checkbox"/> BKK Landfill             | <input checked="" type="checkbox"/> Puente Hills Landfill | <input type="checkbox"/> Don't Know                          |
| <input type="checkbox"/> Calabasas Landfill                  | <input type="checkbox"/> Scholl Canyon Landfill           | Name of Other Landfill(s)                                    |
| <input checked="" type="checkbox"/> Chiquita Canyon Landfill | <input type="checkbox"/> SERRF (WTE)                      | *Spadra, *Commerce (WTE)                                     |
| <input type="checkbox"/> Commerce (WTE)                      | <input type="checkbox"/> Spadra Landfill                  |  |

18. What total quantity of waste was collected (disposed) in 1994 (TPY)?  24000 Tons residential + 27000 comm'l ??  
(If unknown SRRE data will be used.)

What quantity went to landfills?   
What quantity went to waste-to-energy facilities?  TPY N.A.

19. Does your City require additional storage capacity for recyclables (do you need additional storage yards, MRFs, transfer station capacity, recycling facilities)?  Yes  No *not at this time*

What type of additional storage is needed?   
How much additional storage capacity is needed in tons per year?

20. Does your City require additional transportation needs for recyclables (rail cars, transfer trucks, etc)?

Yes  No

What type of additional transportation is needed?   
How much additional transportation is needed in tons per year?

21. What methods will be used to handle additional materials targeted for recycling?

Franchise Agreement  Contracts  Permits/Licenses  Government Services

22. Does your City participate in the County's HHW program?  Yes  No *produced brochure w/JPA*

23. Does your City belong to a Joint Powers Authority (JPA) or other regional authority responsible for waste management?  Yes  No *belong to Westside Cities Waste Management Group - a working*

If yes, what is the name of the authority?

24. Does your City participate in any regional or countywide market development initiatives?  Yes  No

If yes, name the initiatives.

25. What quantity of waste was diverted in 1994 (tons per year)?   
(If unknown SRRE data will be used.)

# Recycling Implementation Programs

City Name: **Beverly Hills**

City Code: **11**

Program Code	Program Header	Program Sector	Program Description	Existing Program (Yes/No)	TPY Diverted (1994)	Planned Program (Yes/No)	Date to be Implemented	Comments
0	Special Wastes	Residential	Telephone Books	No	0	No		
1	Recycling	Residential	Curbside Collection - Sgl. Family Source Separation	No	0	No		
2	Recycling	Residential	Curbside Collection - Sgl. Family Commingled Materials	Yes	1,500	Yes		one container for paper, and one for bottles/cans/plastic
3	Recycling	Residential	Curbside Collection - Multifamily Source Separation	No	0	No		
4	Recycling	Residential	Curbside Collection - Multifamily Commingled Materials	Yes	1,000	Yes		bins in alleys or blue bag system
5	Recycling	Residential	Drop-Off Centers	Yes	250	Yes		one
6	Recycling	Residential	Buy-Back Centers	No	0	No		
7	Recycling	Residential	Intermediate Process Centers	No	0	No		
8	Recycling	Residential	Manual MRF	No	0	No		
9	Recycling	Residential	Mechanical MRF	No	0	No		
10	Recycling	Residential	Landfill Salvage	No	0	No		
11	Recycling	Residential	Transfer Station Salvage	No	0	No		1x/week paper collected & goes thru BH TFRs
12	Recycling	Residential	Zoning Changes	No	0	No		
13	Recycling	Residential	Building Code Changes	No	0	Yes		date N/A
14	Recycling	Residential	Rate Structure Modifications	No	0	Yes		will be based on square footage, but no recycling incentive;
15	Recycling	Residential	Procurement Programs	Yes	0	Yes		buy recycled info in waste minimization brochure
16	Recycling	Residential	X-mas Tree Recycling	Yes	150	Yes		
17	Recycling	Commercial	Source Separation	Yes	1,000	Yes		individually with private haulers
18	Recycling	Commercial	Commingled	Yes	0	Yes		individually with private haulers
19	Recycling	Commercial	Salvage Operations	No	0	No		
20	Recycling	Commercial	Zoning Changes	No	0	No		

# Recycling Implementation Programs

City Name: **Beverly Hills**

City Code: **11**

Program Code	Program Header	Program Sector	Program Description	Existing Program (Yes/No)	TPY Diverted (1994)	Planned Program (Yes/No)	Date to be Implemented	Comments
21	Recycling	Commercial	Building Code Changes	No	0	Yes		date N/A
22	Recycling	Commercial	Rate Structure Modifications	No	0	No		
23	Recycling	Commercial	Procurement Programs	Yes	0	Yes		will host "buy recycled" workshops with WCSWMG
24	Recycling	Commercial	Market Development	No	0	No		
25	Recycling	Commercial	Recycling Market Development Zone (RMDZ)	No	0	No		
26	Recycling	Commercial	Other Programs	No	0	No		
27	Composting		Backyard Composting	Yes	0	Yes		education through brochures
28	Composting		Regional Facility	No	0	No		
29	Composting		Regional Facility - Source Separated	Yes	0	Yes		BFI takes green waste
30	Composting		Centralized Facility	No	0	No		
31	Composting		Centralized Facility - Source Separated	No	0	No		
32	Composting		Mixed Wastes	No	0	No		
33	Composting		Green Waste Curbside	Yes	4,500	Yes		
34	Composting		Green Waste Drop-Off	No	0	No		
35	Composting		Sludge	Yes	0	Yes		L.A. City handles BH sludge and co-composted
36	Composting		Market Development	No	0	No		L.A. City handles (yes, they do)
37	Composting		End-Use Market Development	No	0	No		L.A. City handles (yes, they do with TOPGRO)
38	Composting		RMDZ	No	0	No		
39	Composting		Other Programs	Yes	0	Yes		grasscycling brochure with WCWMG
40	Special Wastes		Construction/Demolition	Yes	0	Yes		through private hauliers
41	Special Wastes		Tires	No	0	No		

# Recycling Implementation Programs

City Name: **Beverly Hills**

City Code: **11**

Program Code	Program Header	Program Sector	Program Description	Existing Program (Yes/No)	TPY Diverted (1994)	Planned Program (Yes/No)	Date to be Implemented	Comments
42	Special Wastes		Sludge	No	0	No		
43	Special Wastes		Ash	No	0	No		
44	Special Wastes	residential	Used Oil	Yes	0	Yes		centers throughout City
45	Special Wastes		Market Development	No	0	No		
46	Special Wastes		End Markets Development	No	0	No		
47	Special Wastes		RMDZ	No	0	No		
48	Special Wastes	Residential	Large Item Pickup	Yes	0	Yes		waste minimization & special events recycling brochures
49	Projected 1995 Diversion		Diverted/Salvaged Materials	Yes	86	Yes		
50	Projected 1995 Diversion		Landfill ADC	Yes	3,170	Yes		

LOS ANGELES COUNTY  
COUNTYWIDE INTEGRATED WASTE MANAGEMENT SUMMARY PLAN

SURVEY FORM

City ID: 12

Survey Date: 6/15/95

Printed On: 7/31/95 1:56:03 PM

1. City Name: Bradbury  
2. Contact Name: Greg Grammer  
3. Contact Title: Administrative Assistant  
4. Contact Dept.: City Hall  
5. Phone: (818) 358-3218  
5a. Phone 2:  
6. Fax: 818-303-5154  
7. What City Department is responsible for waste management? City Hall

RESIDENTIAL COLLECTION - DISPOSAL

8. Type of Residential Service:  Franchise  Contracts  Permits/License  Government

9. Number of Haulers Providing Residential Service: 1

10. Does your City have collection Districts for residential collection?  Yes  No *did not ask question*

If Yes, how many Collection Districts are there? 0

Name of Collection District(s):

11. Which Transfer Station(s) are used for residential waste? (Check all those that apply)

- |  |  |
|--|--|
| <input type="checkbox"/> Action Transfer Station, Gardena              | <input type="checkbox"/> Paramount Resource Recycling Facility, Paramount  |
| <input type="checkbox"/> Advance Transfer Station, LA                  | <input type="checkbox"/> South Gate Transfer Station, South Gate           |
| <input type="checkbox"/> Bel Art Waste Transfer Station, Long Beach    | <input type="checkbox"/> Waste Recovery Transfer Station, South Gate       |
| <input type="checkbox"/> Beverly Hills Transfer Station, Beverly Hills | <input type="checkbox"/> Waste Transfer and Recycling, LA                  |
| <input type="checkbox"/> Carson Transfer Station, Carson               | <input type="checkbox"/> NO Transfer Station is used for residential waste |
| <input type="checkbox"/> Central LA Recycling and Transfer Station, LA | <input checked="" type="checkbox"/> Don't Know                             |
| <input type="checkbox"/> Community Recycling Transfer, Sun Valley      | <input type="checkbox"/> OTHER Transfer station used for residential waste |
| <input type="checkbox"/> Culver City Transfer Station, Culver City     | Name Other Transfer Station(s) used:                                       |
| <input type="checkbox"/> Falcon Transfer Station, LA                   |  |

12. Which Landfills/Waste-to-Energy Facilities are used for residential waste? (Check all those that apply)

- |   |   |  |
|---|---|--|
| <input type="checkbox"/> Azusa Landfill           | <input type="checkbox"/> Lancaster Landfill     | <input type="checkbox"/> Sunshine Canyon       |
| <input type="checkbox"/> Bradley West Landfill    | <input type="checkbox"/> Lopez Landfill         | <input checked="" type="checkbox"/> Don't Know |
| <input type="checkbox"/> BKK Landfill             | <input type="checkbox"/> Puente Hills Landfill  | <input type="checkbox"/> Other Landfill        |
| <input type="checkbox"/> Calabasas Landfill       | <input type="checkbox"/> Scholl Canyon Landfill | Name Other Landfill(s):                        |
| <input type="checkbox"/> Chiquita Canyon Landfill | <input type="checkbox"/> SERRF (WTE)            |  |
| <input type="checkbox"/> Commerce (WTE)           | <input type="checkbox"/> Spadra Landfill        |  |

COMMERCIAL COLLECTION - DISPOSAL

13. Type of Commercial Service:  Franchise  Contracts  Permits/License  Government  
*NO COMMERCIAL IN CITY*

14. Number of Haulers Providing Commercial Service: No Com

15. Does your City have Collection Districts for commercial collection?  Yes  No *Currently no commercial business in*

If Yes, how many Collection Districts are there?

Name of Collection Districts:

**COMMERCIAL COLLECTION - DISPOSAL (Continued)**

16. Which Transfer Station(s) are used for commercial waste? (Check all those that apply)

- |  |  |
|--|--|
| <input type="checkbox"/> Action Transfer Station, Gardena              | <input type="checkbox"/> Paramount Resource Recycling Facility, Paramount  |
| <input type="checkbox"/> Advance Transfer Station, LA                  | <input type="checkbox"/> South Gate Transfer Station, South Gate           |
| <input type="checkbox"/> Bel-Art Waste Transfer Station, Long Beach    | <input type="checkbox"/> Waste Recovery and Recycling Facility, South Gate |
| <input type="checkbox"/> Beverly Hills Transfer Station, Beverly Hills | <input type="checkbox"/> Waste Transfer and Recycling, LA                  |
| <input type="checkbox"/> Carson Transfer Station, Carson               | <input type="checkbox"/> NO Transfer Station is used for commercial waste  |
| <input type="checkbox"/> Central LA Recycling and Transfer Station, LA | <input checked="" type="checkbox"/> Don't Know                             |
| <input type="checkbox"/> Community Recycling Transfer, Sun Valley      | <input type="checkbox"/> OTHER Transfer Station used for commercial waste  |
| <input type="checkbox"/> Culver City Transfer Station, Culver City     | Name Other Transfer Station(s) used:                                       |
| <input type="checkbox"/> Falcon Transfer Station, LA                   |  |

17. Which Landfills/Waste-to-Energy Facilities are used for commercial waste? (Check all those that apply)

- |   |   |  |
|---|---|--|
| <input type="checkbox"/> Azusa Landfill           | <input type="checkbox"/> Lancaster Landfill     | <input type="checkbox"/> Sunshine Canyon Landfill  |
| <input type="checkbox"/> Bradley West Landfill    | <input type="checkbox"/> Lopez Landfill         | <input checked="" type="checkbox"/> Other Landfill |
| <input type="checkbox"/> BKK Landfill             | <input type="checkbox"/> Puente Hills Landfill  | <input checked="" type="checkbox"/> Don't Know     |
| <input type="checkbox"/> Calabasas Landfill       | <input type="checkbox"/> Scholl Canyon Landfill | Name of Other Landfill(s)                          |
| <input type="checkbox"/> Chiquita Canyon Landfill | <input type="checkbox"/> SERRF (WTE)            | *Azusa, *Puente Hills                              |
| <input type="checkbox"/> Commerce (WTE)           | <input type="checkbox"/> Spadra Landfill        |  |

18. What total quantity of waste was collected (disposed) in 1994 (TPY)?

(If unknown SRRE data will be used.)

What quantity went to landfills?

What quantity went to waste-to-energy facilities?

19. Does your City require additional storage capacity for recyclables (do you need additional storage yards, MRFs, transfer station capacity, recycling facilities)?  Yes  No

What type of additional storage is needed?

How much additional storage capacity is needed in tons per year?

20. Does your City require additional transportation needs for recyclables (rail cars, transfer trucks, etc)?

Yes  No

What type of additional transportation is needed?

How much additional transportation is needed in tons per year?

21. What methods will be used to handle additional materials targeted for recycling?

Franchise Agreement  Contracts  Permits/Licenses  Government Services

22. Does your City participate in the County's HHW program?  Yes  No

23. Does your City belong to a Joint Powers Authority (JPA) or other regional authority responsible for waste management?  Yes  No

If yes, what is the name of the authority?

24. Does your City participate in any regional or countywide market development initiatives?  Yes  No

If yes, name the initiatives.

25. What quantity of waste was diverted in 1994 (tons per year)?

(If unknown SRRE data will be used.)



# Recycling Implementation Programs

City Name: **Bradbury**

City Code: **12**

Program Code	Program Header	Program Sector	Program Description	Existing Program (Yes/No)	TPY Diverted (1994)	Planned Program (Yes/No)	Date to be Implemented	Comments
1	Recycling	Residential	Curbside Collection - Sgl. Family Source Separation	Yes	0	Yes		
2	Recycling	Residential	Curbside Collection - Sgl. Family Commingled Materials	No	0	No		
3	Recycling	Residential	Curbside Collection - Multifamily Source Separation	No	0	No		
4	Recycling	Residential	Curbside Collection - Multifamily Commingled Materials	No	0	No		
5	Recycling	Residential	Drop-Off Centers	No	0	No		
6	Recycling	Residential	Buy-Back Centers	No	0	No		
7	Recycling	Residential	Intermediate Process Centers	No	0	No		
8	Recycling	Residential	Manual MRF	No	0	No		
9	Recycling	Residential	Mechanical MRF	No	0	No		
10	Recycling	Residential	Landfill Salvage	No	0	No		
11	Recycling	Residential	Transfer Station Salvage	No	0	No		
12	Recycling	Residential	Zoning Changes	No	0	No		
13	Recycling	Residential	Building Code Changes	No	0	No		
14	Recycling	Residential	Rate Structure Modifications	No	0	No		will check
15	Recycling	Residential	Procurement Programs	No	0	No		
16	Recycling	Residential	X-mas Tree Recycling	No	0	No		
17	Recycling	Commercial	Source Separation	No	0	No		N/A
18	Recycling	Commercial	Commingled	No	0	No		
19	Recycling	Commercial	Salvage Operations	No	0	No		
20	Recycling	Commercial	Zoning Changes	No	0	No		
21	Recycling	Commercial	Building Code Changes	No	0	No		

# Recycling Implementation Programs

City Name: **Bradbury**

City Code: **12**

Program Code	Program Header	Program Sector	Program Description	Existing Program (Yes/No)	TPY Diverted (1994)	Planned Program (Yes/No)	Date to be Implemented	Comments
22	Recycling	Commercial	Rate Structure Modifications	No	0	No		
23	Recycling	Commercial	Procurement Programs	No	0	No		
24	Recycling	Commercial	Market Development	No	0	No		
25	Recycling	Commercial	Recycling Market Development Zone (RMDZ)	No	0	No		
26	Recycling	Commercial	Other Programs	No	0	No		
27	Composting		Backyard Composting	No	0	No		
28	Composting		Regional Facility	No	0	No		
29	Composting		Regional Facility - Source Separated	No	0	No		
30	Composting		Centralized Facility	No	0	No		
31	Composting		Centralized Facility - Source Separated	No	0	No		
32	Composting		Mixed Wastes	No	0	No		
33	Composting		Green Waste Curbside	No	0	No		
34	Composting		Green Waste Drop-Off	No	0	No		
35	Composting		Sludge	No	0	No		
36	Composting		Market Development	No	0	No		
37	Composting		End-Use Market Development	No	0	No		
38	Composting		RMDZ	No	0	No		
39	Composting		Other Programs	No	0	No		
40	Special Wastes		Construction/Demolition	No	0	No		
41	Special Wastes		Tires	No	0	No		
42	Special Wastes		Sludge	No	0	No		

# Recycling Implementation Programs

City Name: Bradbury

City Code: 12

Program Code	Program Header	Program Sector	Program Description	Existing Program (Yes/No)	TPY Diverted (1994)	Planned Program (Yes/No)	Date to be Implemented	Comments
43	Special Wastes		Ash	No	0	No		
44	Special Wastes	residential	Used Oil	No	0	No		
45	Special Wastes		Market Development	No	0	No		
46	Special Wastes		End Markets Development	No	0	No		
47	Special Wastes		RMDZ	No	0	No		
48	Special Wastes	Residential	Large Item Pickup	No	0	No		
49	Projected 1995 Diversion		Diverted/Salvaged Materials	No	0	No		
50	Projected 1995 Diversion		Landfill ADC	Yes	3,170	Yes		

**LOS ANGELES COUNTY  
COUNTYWIDE INTEGRATED WASTE MANAGEMENT SUMMARY PLAN**

**SURVEY FORM**

City ID:

Survey Date:

Printed On:

1. City Name:

2. Contact Name:

5. Phone:

3. Contact Title:

5a. Phone 2:

4. Contact Dept.:

6. Fax:

7. What City Department is responsible for waste management?

**RESIDENTIAL COLLECTION - DISPOSAL**

8. Type of Residential Service:  Franchise  Contracts  Permits/License  Government

9. Number of Haulers Providing Residential Service:

10. Does your City have collection Districts for residential collection?  Yes  No

If Yes, how many Collection Districts are there?

Name of Collection District(s):

11. Which Transfer Station(s) are used for residential waste? (Check all those that apply)

- |  |  |
|--|--|
| <input type="checkbox"/> Action Transfer Station, Gardena              | <input type="checkbox"/> Paramount Resource Recycling Facility, Paramount  |
| <input type="checkbox"/> Advance Transfer Station, LA                  | <input type="checkbox"/> South Gate Transfer Station, South Gate           |
| <input type="checkbox"/> Bel Art Waste Transfer Station, Long Beach    | <input type="checkbox"/> Waste Recovery Transfer Station, South Gate       |
| <input type="checkbox"/> Beverly Hills Transfer Station, Beverly Hills | <input type="checkbox"/> Waste Transfer and Recycling, LA                  |
| <input type="checkbox"/> Carson Transfer Station, Carson               | <input type="checkbox"/> NO Transfer Station is used for residential waste |
| <input type="checkbox"/> Central LA Recycling and Transfer Station, LA | <input type="checkbox"/> Don't Know  |
| <input type="checkbox"/> Community Recycling Transfer, Sun Valley      | <input type="checkbox"/> OTHER Transfer station used for residential waste |
| <input type="checkbox"/> Culver City Transfer Station, Culver City     | Name Other Transfer Station(s) used:                                       |
| <input type="checkbox"/> Falcon Transfer Station, LA                   |  |

No transfer station is used for residential waste

12. Which Landfills/Waste-to-Energy Facilities are used for residential waste? (Check all those that apply)

- |   |   |  |
|---|---|--|
| <input type="checkbox"/> Azusa Landfill           | <input type="checkbox"/> Lancaster Landfill     | <input type="checkbox"/> Sunshine Canyon           |
| <input type="checkbox"/> Bradley West Landfill    | <input type="checkbox"/> Lopez Landfill         | <input type="checkbox"/> Don't Know                |
| <input type="checkbox"/> BKK Landfill             | <input type="checkbox"/> Puente Hills Landfill  | <input checked="" type="checkbox"/> Other Landfill |
| <input type="checkbox"/> Calabasas Landfill       | <input type="checkbox"/> Scholl Canyon Landfill | Name Other Landfill(s):                            |
| <input type="checkbox"/> Chiquita Canyon Landfill | <input type="checkbox"/> SERRF (WTE)            | Burbank  |
| <input type="checkbox"/> Commerce (WTE)           | <input type="checkbox"/> Spadra Landfill        |  |

**COMMERCIAL COLLECTION - DISPOSAL**

13. Type of Commercial Service:  Franchise  Contracts  Permits/License  Government

14. Number of Haulers Providing Commercial Service:

15. Does your City have Collection Districts for commercial collection?  Yes  No

If Yes, how many Collection Districts are there?

Name of Collection Districts?

**COMMERCIAL COLLECTION - DISPOSAL (Continued)**

16. Which Transfer Station(s) are used for commercial waste? (Check all those that apply)

- |  |  |
|--|--|
| <input checked="" type="checkbox"/> Action Transfer Station, Gardena         | <input type="checkbox"/> Paramount Resource Recycling Facility, Paramount  |
| <input type="checkbox"/> Advance Transfer Station, LA                        | <input type="checkbox"/> South Gate Transfer Station, South Gate           |
| <input type="checkbox"/> Bel-Art Waste Transfer Station, Long Beach          | <input type="checkbox"/> Waste Recovery and Recycling Facility, South Gate |
| <input type="checkbox"/> Beverly Hills Transfer Station, Beverly Hills       | <input type="checkbox"/> Waste Transfer and Recycling, LA                  |
| <input type="checkbox"/> Carson Transfer Station, Carson                     | <input type="checkbox"/> NO Transfer Station is used for commercial waste  |
| <input type="checkbox"/> Central LA Recycling and Transfer Station, LA       | <input type="checkbox"/> Don't Know  |
| <input checked="" type="checkbox"/> Community Recycling Transfer, Sun Valley | <input type="checkbox"/> OTHER Transfer Station used for commercial waste  |
| <input type="checkbox"/> Culver City Transfer Station, Culver City           | Name Other Transfer Station(s) used:                                       |
| <input type="checkbox"/> Falcon Transfer Station, LA                         |  |

17. Which Landfills/Waste-to-Energy Facilities are used for commercial waste? (Check all those that apply)

- |  |  |  |
|--|--|--|
| <input type="checkbox"/> Azusa Landfill                      | <input type="checkbox"/> Lancaster Landfill                | <input type="checkbox"/> Sunshine Canyon Landfill  |
| <input type="checkbox"/> Bradley West Landfill               | <input type="checkbox"/> Lopez Landfill                    | <input checked="" type="checkbox"/> Other Landfill |
| <input type="checkbox"/> BKK Landfill                        | <input type="checkbox"/> Puente Hills Landfill             | <input type="checkbox"/> Don't Know                |
| <input type="checkbox"/> Calabasas Landfill                  | <input checked="" type="checkbox"/> Scholl Canyon Landfill | Name of Other Landfill(s)                          |
| <input checked="" type="checkbox"/> Chiquita Canyon Landfill | <input type="checkbox"/> SERRF (WTE)                       | *Azusa, *BKK, *Bradley, *Burbank, *Puente Hills    |
| <input type="checkbox"/> Commerce (WTE)                      | <input type="checkbox"/> Spadra Landfill                   |  |

18. What total quantity of waste was collected (disposed) in 1994 (TPY)?

(If unknown SRRE data will be used.)

What quantity went to landfills?

What quantity went to waste-to-energy facilities?

19. Does your City require additional storage capacity for recyclables (do you need additional storage yards, MRFs, transfer station capacity, recycling facilities)?  Yes  No

What type of additional storage is needed?

How much additional storage capacity is needed in tons per year?

20. Does your City require additional transportation needs for recyclables (rail cars, transfer trucks, etc)?

Yes  No

What type of additional transportation is needed?

How much additional transportation is needed in tons per year?

21. What methods will be used to handle additional materials targeted for recycling?

Franchise Agreement  Contracts  Permits/Licenses  Government Services

22. Does your City participate in the County's HHW program?  Yes  No

23. Does your City belong to a Joint Powers Authority (JPA) or other regional authority responsible for waste management?  Yes  No

If yes, what is the name of the authority?

24. Does your City participate in any regional or countywide market development initiatives?  Yes  No

If yes, name the initiatives.

25. What quantity of waste was diverted in 1994 (tons per year)?

(If unknown SRRE data will be used.)

# Recycling Implementation Programs

City Name: **Burbank**

City Code: **13**

Program Code	Program Header	Program Sector	Program Description	Existing Program (Yes/No)	TPY Diverted (1994)	Planned Program (Yes/No)	Date to be Implemented	Comments
1	Recycling	Residential	Curbside Collection - Sgl. Family Source Separation	No	0	No		
2	Recycling	Residential	Curbside Collection - Sgl. Family Commingled Materials	Yes	0	Yes		
3	Recycling	Residential	Curbside Collection - Multifamily Source Separation	No	0	No		
4	Recycling	Residential	Curbside Collection - Multifamily Commingled Materials	No	0	No		
5	Recycling	Residential	Drop-Off Centers	Yes	0	Yes		
6	Recycling	Residential	Buy-Back Centers	Yes	0	Yes		
7	Recycling	Residential	Intermediate Process Centers	No	0	No		
8	Recycling	Residential	Manual MRF	No	0	No		
9	Recycling	Residential	Mechanical MRF	No	0	No		
10	Recycling	Residential	Landfill Salvage	No	0	No		
11	Recycling	Residential	Transfer Station Salvage	No	0	No		
12	Recycling	Residential	Zoning Changes	No	0	No		
13	Recycling	Residential	Building Code Changes	No	0	No		
14	Recycling	Residential	Rate Structure Modifications	No	0	No		
15	Recycling	Residential	Procurement Programs	No	0	No		
16	Recycling	Residential	X-mas Tree Recycling	No	0	No		
17	Recycling	Commercial	Source Separation	No	0	No		
18	Recycling	Commercial	Commingled	Yes	0	Yes		
19	Recycling	Commercial	Salvage Operations	No	0	No		
20	Recycling	Commercial	Zoning Changes	No	0	No		
21	Recycling	Commercial	Building Code Changes	No	0	No		

# Recycling Implementation Programs

City Name: **Burbank**

City Code: **13**

Program Code	Program Header	Program Sector	Program Description	Existing Program (Yes/No)	TPY Diverted (1994)	Planned Program (Yes/No)	Date to be Implemented	Comments
22	Recycling	Commercial	Rate Structure Modifications	No	0	No		
23	Recycling	Commercial	Procurement Programs	No	0	No		
24	Recycling	Commercial	Market Development	No	0	No		
25	Recycling	Commercial	Recycling Market Development Zone (RMDZ)	No	0	No		
26	Recycling	Commercial	Other Programs	No	0	No		
27	Composting		Backyard Composting	Yes	0	Yes		
28	Composting		Regional Facility	No	0	No		
29	Composting		Regional Facility - Source Separated	No	0	No		
30	Composting		Centralized Facility	No	0	No		
31	Composting		Centralized Facility - Source Separated	No	0	No		
32	Composting		Mixed Wastes	No	0	No		
33	Composting		Green Waste Curbside	Yes	0	Yes		
34	Composting		Green Waste Drop-Off	No	0	No		
35	Composting		Sludge	No	0	No		
36	Composting		Market Development	No	0	No		
37	Composting		End-Use Market Development	No	0	No		
38	Composting		RMDZ	No	0	No		
39	Composting		Other Programs	No	0	No		
40	Special Wastes		Construction/Demolition	Yes	0	Yes		
41	Special Wastes		Tires	No	0	No		
42	Special Wastes		Sludge	No	0	No		

# Recycling Implementation Programs

City Name: Burbank

City Code: 13

Program Code	Program Header	Program Sector	Program Description	Existing Program (Yes/No)	TPY Diverted (1994)	Planned Program (Yes/No)	Date to be implemented	Comments
43	Special Wastes		Ash	No	0	No		
44	Special Wastes	residential	Used Oil	Yes	0	Yes		
45	Special Wastes		Market Development	No	0	No		
46	Special Wastes		End Markets Development	No	0	No		
47	Special Wastes		RMDZ	No	0	No		
48	Special Wastes	Residential	Large Item Pickup	No	30,904	No		
49	Projected 1995 Diversion		Diverted/Salvaged Materials	No	0	No		



LOS ANGELES COUNTY  
COUNTYWIDE INTEGRATED WASTE MANAGEMENT SUMMARY PLAN

SURVEY FORM

City ID:

Survey Date:

Printed On:

1. City Name:

2. Contact Name:

3. Contact Title:

4. Contact Dept.:

5. Phone:

5a. Phone 2:

6. Fax:

7. What City Department is responsible for waste management?

RESIDENTIAL COLLECTION - DISPOSAL

8. Type of Residential Service:  Franchise  Contracts  Permits/License  Government  
*free enterprise*

9. Number of Haulers Providing Residential Service:

10. Does your City have collection Districts for residential collection?  Yes  No

If Yes, how many Collection Districts are there?

Name of Collection District(s):

11. Which Transfer Station(s) are used for residential waste? (Check all those that apply)

- |  |   |
|--|---|
| <input type="checkbox"/> Action Transfer Station, Gardena              | <input type="checkbox"/> Paramount Resource Recycling Facility, Paramount             |
| <input type="checkbox"/> Advance Transfer Station, LA                  | <input type="checkbox"/> South Gate Transfer Station, South Gate                      |
| <input type="checkbox"/> Bel Art Waste Transfer Station, Long Beach    | <input type="checkbox"/> Waste Recovery Transfer Station, South Gate                  |
| <input type="checkbox"/> Beverly Hills Transfer Station, Beverly Hills | <input type="checkbox"/> Waste Transfer and Recycling, LA                             |
| <input type="checkbox"/> Carson Transfer Station, Carson               | <input checked="" type="checkbox"/> NO Transfer Station is used for residential waste |
| <input type="checkbox"/> Central LA Recycling and Transfer Station, LA | <input type="checkbox"/> Don't Know   |
| <input type="checkbox"/> Community Recycling Transfer, Sun Valley      | <input type="checkbox"/> OTHER Transfer station used for residential waste            |
| <input type="checkbox"/> Culver City Transfer Station, Culver City     | Name Other Transfer Station(s) used:  |
| <input type="checkbox"/> Falcon Transfer Station, LA                   |   |

12. Which Landfills/Waste-to-Energy Facilities are used for residential waste? (Check all those that apply)

- |  |   |  |
|--|---|--|
| <input type="checkbox"/> Azusa Landfill                | <input type="checkbox"/> Lancaster Landfill     | <input type="checkbox"/> Sunshine Canyon |
| <input type="checkbox"/> Bradley West Landfill         | <input type="checkbox"/> Lopez Landfill         | <input type="checkbox"/> Don't Know      |
| <input type="checkbox"/> BKK Landfill                  | <input type="checkbox"/> Puente Hills Landfill  | <input type="checkbox"/> Other Landfill  |
| <input checked="" type="checkbox"/> Calabasas Landfill | <input type="checkbox"/> Scholl Canyon Landfill | Name Other Landfill(s):                  |
| <input type="checkbox"/> Chiquita Canyon Landfill      | <input type="checkbox"/> SERRF (WTE)            |  |
| <input type="checkbox"/> Commerce (WTE)                | <input type="checkbox"/> Spadra Landfill        |  |

COMMERCIAL COLLECTION - DISPOSAL

13. Type of Commercial Service:  Franchise  Contracts  Permits/License  Government

14. Number of Haulers Providing Commercial Service:

15. Does your City have Collection Districts for commercial collection?  Yes  No

If Yes, how many Collection Districts are there?

Name of Collection Districts?

**COMMERCIAL COLLECTION - DISPOSAL (Continued)**

16. Which Transfer Station(s) are used for commercial waste? (Check all those that apply)

- |  |  |
|--|--|
| <input type="checkbox"/> Action Transfer Station, Gardena              | <input type="checkbox"/> Paramount Resource Recycling Facility, Paramount            |
| <input type="checkbox"/> Advance Transfer Station, LA                  | <input type="checkbox"/> South Gate Transfer Station, South Gate                     |
| <input type="checkbox"/> Bel-Art Waste Transfer Station, Long Beach    | <input type="checkbox"/> Waste Recovery and Recycling Facility, South Gate           |
| <input type="checkbox"/> Beverly Hills Transfer Station, Beverly Hills | <input type="checkbox"/> Waste Transfer and Recycling, LA                            |
| <input type="checkbox"/> Carson Transfer Station, Carson               | <input checked="" type="checkbox"/> NO Transfer Station is used for commercial waste |
| <input type="checkbox"/> Central LA Recycling and Transfer Station, LA | <input type="checkbox"/> Don't Know  |
| <input type="checkbox"/> Community Recycling Transfer, Sun Valley      | <input type="checkbox"/> OTHER Transfer Station used for commercial waste            |
| <input type="checkbox"/> Culver City Transfer Station, Culver City     | Name Other Transfer Station(s) used:   |
| <input type="checkbox"/> Falcon Transfer Station, LA                   |  |

17. Which Landfills/Waste-to-Energy Facilities are used for commercial waste? (Check all those that apply)

- |  |   |  |
|--|---|--|
| <input type="checkbox"/> Azusa Landfill                | <input type="checkbox"/> Lancaster Landfill     | <input type="checkbox"/> Sunshine Canyon Landfill  |
| <input type="checkbox"/> Bradley West Landfill         | <input type="checkbox"/> Lopez Landfill         | <input checked="" type="checkbox"/> Other Landfill |
| <input type="checkbox"/> BKK Landfill                  | <input type="checkbox"/> Puente Hills Landfill  | <input type="checkbox"/> Don't Know                |
| <input checked="" type="checkbox"/> Calabasas Landfill | <input type="checkbox"/> Scholl Canyon Landfill | Name of Other Landfill(s)                          |
| <input type="checkbox"/> Chiquita Canyon Landfill      | <input type="checkbox"/> SERRF (WTE)            | *Azusa, *BKK, *Bradley, *Puente Hills              |
| <input type="checkbox"/> Commerce (WTE)                | <input type="checkbox"/> Spadra Landfill        |  |

18. What total quantity of waste was collected (disposed) in 1994 (TPY)?   
(If unknown SRRE data will be used.)

What quantity went to landfills?   
What quantity went to waste-to-energy facilities?

19. Does your City require additional storage capacity for recyclables (do you need additional storage yards, MRFs, transfer station capacity, recycling facilities)?  Yes  No

What type of additional storage is needed?   
How much additional storage capacity is needed in tons per year?

20. Does your City require additional transportation needs for recyclables (rail cars, transfer trucks, etc)?  Yes  No

What type of additional transportation is needed?   
How much additional transportation is needed in tons per year?

21. What methods will be used to handle additional materials targeted for recycling?

- Franchise Agreement  Contracts  Permits/Licenses  Government Services *haulers would like to take the initiative*

22. Does your City participate in the County's HHW program?  Yes  No

23. Does your City belong to a Joint Powers Authority (JPA) or other regional authority Grant for used oil recycling responsible for waste management?  Yes  No

If yes, what is the name of the authority?

24. Does your City participate in any regional or countywide market development initiatives?  Yes  No

If yes, name the initiatives.

25. What quantity of waste was diverted in 1994 (tons per year)?   
(If unknown SRRE data will be used.)

# Recycling Implementation Programs

City Name: **Calabasas**

City Code: **14**

Program Code	Program Header	Program Sector	Program Description	Existing Program (Yes/No)	TPY Diverted (1994)	Planned Program (Yes/No)	Date to be Implemented	Comments
1	Recycling	Residential	Curbside Collection - Sgl. Family Source Separation	No	0	No		
2	Recycling	Residential	Curbside Collection - Sgl. Family Commingled Materials	Yes	0	Yes		
3	Recycling	Residential	Curbside Collection - Multifamily Source Separation	No	0	No		
4	Recycling	Residential	Curbside Collection - Multifamily Commingled Materials	Yes	0	Yes		
5	Recycling	Residential	Drop-Off Centers	No	0	No		
6	Recycling	Residential	Buy-Back Centers	No	0	No		
7	Recycling	Residential	Intermediate Process Centers	No	0	No		
8	Recycling	Residential	Manual MRF	No	0	No		
9	Recycling	Residential	Mechanical MRF	No	0	No		
10	Recycling	Residential	Landfill Salvage	No	0	No		
11	Recycling	Residential	Transfer Station Salvage	No	0	No		
12	Recycling	Residential	Zoning Changes	No	0	No		
13	Recycling	Residential	Building Code Changes	No	0	No		
14	Recycling	Residential	Rate Structure Modifications	No	0	No		
15	Recycling	Residential	Procurement Programs	No	0	No		
16	Recycling	Residential	X-mas Tree Recycling	No	0	No		
17	Recycling	Commercial	Source Separation	No	0	No		
18	Recycling	Commercial	Commingled	Yes	0	Yes		
19	Recycling	Commercial	Salvage Operations	No	0	No		
20	Recycling	Commercial	Zoning Changes	No	0	No		
21	Recycling	Commercial	Building Code Changes	No	0	No		

# Recycling Implementation Programs

City Name: **Calabasas**

City Code: **14**

Program Code	Program Header	Program Sector	Program Description	Existing Program (Yes/No)	TPY Diverted (1994)	Planned Program (Yes/No)	Date to be Implemented	Comments
22	Recycling	Commercial	Rate Structure Modifications	No	0	No		
23	Recycling	Commercial	Procurement Programs	No	0	No		
24	Recycling	Commercial	Market Development	No	0	No		
25	Recycling	Commercial	Recycling Market Development Zone (RMDZ)	No	0	No		
26	Recycling	Commercial	Other Programs	No	0	No		
27	Composting		Backyard Composting	No	0	No		private programs (for individuals)
28	Composting		Regional Facility	No	0	No		
29	Composting		Regional Facility - Source Separated	No	0	No		
30	Composting		Centralized Facility	No	0	No		
31	Composting		Centralized Facility - Source Separated	No	0	No		Environmental Standards Committee
32	Composting		Mixed Wastes	No	0	No		
33	Composting		Green Waste Curbside	No	0	No		
34	Composting		Green Waste Drop-Off	No	0	No		
35	Composting		Sludge	No	0	No		
36	Composting		Market Development	No	0	No		
37	Composting		End-Use Market Development	No	0	No		
38	Composting		RMDZ	No	0	No		
39	Composting		Other Programs	No	0	No		
40	Special Wastes		Construction/Demolition	Yes	0	Yes		City put out C&D Recycling handbook with directory
41	Special Wastes		Tires	Yes	0	Yes		Earth Day Grant
42	Special Wastes		Sludge	No	0	No		

# Recycling Implementation Programs

City Name: Calabasas

City Code: 14

Program Code	Program Header	Program Sector	Program Description	Existing Program (Yes/No)	TPY Diverted (1994)	Planned Program (Yes/No)	Date to be Implemented	Comments
43	Special Wastes		Ash	No	0	No		
44	Special Wastes	residential	Used Oil	No	0	No		
45	Special Wastes		Market Development	No	0	No		
46	Special Wastes		End Markets Development	No	0	No		
47	Special Wastes		RMDZ	No	0	No		
48	Special Wastes	Residential	Large Item Pickup	No	0	No		
49	Projected 1995 Diversion		Diverted/Salvaged Materials	Yes	167	Yes		
50	Projected 1995 Diversion		Landfill ADC	Yes	3,129	Yes		

LOS ANGELES COUNTY  
COUNTYWIDE INTEGRATED WASTE MANAGEMENT SUMMARY PLAN

SURVEY FORM

City ID:

Survey Date:

Printed On:

1. City Name:
2. Contact Name:  5. Phone:
3. Contact Title:  5a. Phone 2:
4. Contact Dept.:  6. Fax:
7. What City Department is responsible for waste management?

RESIDENTIAL COLLECTION - DISPOSAL

8. Type of Residential Service:  Franchise  Contracts  Permits/License  Government

9. Number of Haulers Providing Residential Service:

10. Does your City have collection Districts for residential collection?  Yes  No

If Yes, how many Collection Districts are there?

Name of Collection District(s):

11. Which Transfer Station(s) are used for residential waste? (Check all those that apply)

- |  |  |
|--|--|
| <input type="checkbox"/> Action Transfer Station, Gardena              | <input type="checkbox"/> Paramount Resource Recycling Facility, Paramount  |
| <input type="checkbox"/> Advance Transfer Station, LA                  | <input type="checkbox"/> South Gate Transfer Station, South Gate           |
| <input type="checkbox"/> Bel Art Waste Transfer Station, Long Beach    | <input type="checkbox"/> Waste Recovery Transfer Station, South Gate       |
| <input type="checkbox"/> Beverly Hills Transfer Station, Beverly Hills | <input type="checkbox"/> Waste Transfer and Recycling, LA                  |
| <input checked="" type="checkbox"/> Carson Transfer Station, Carson    | <input type="checkbox"/> NO Transfer Station is used for residential waste |
| <input type="checkbox"/> Central LA Recycling and Transfer Station, LA | <input type="checkbox"/> Don't Know  |
| <input type="checkbox"/> Community Recycling Transfer, Sun Valley      | <input type="checkbox"/> OTHER Transfer station used for residential waste |
| <input type="checkbox"/> Culver City Transfer Station, Culver City     | Name Other Transfer Station(s) used:                                       |
| <input type="checkbox"/> Falcon Transfer Station, LA                   |  |

12. Which Landfills/Waste-to-Energy Facilities are used for residential waste? (Check all those that apply)

- |   |   |  |
|---|---|--|
| <input type="checkbox"/> Azusa Landfill           | <input type="checkbox"/> Lancaster Landfill               | <input type="checkbox"/> Sunshine Canyon |
| <input type="checkbox"/> Bradley West Landfill    | <input type="checkbox"/> Lopez Landfill                   | <input type="checkbox"/> Don't Know      |
| <input checked="" type="checkbox"/> BKK Landfill  | <input checked="" type="checkbox"/> Puente Hills Landfill | <input type="checkbox"/> Other Landfill  |
| <input type="checkbox"/> Calabasas Landfill       | <input type="checkbox"/> Scholl Canyon Landfill           | Name Other Landfill(s):                  |
| <input type="checkbox"/> Chiquita Canyon Landfill | <input checked="" type="checkbox"/> SERRF (WTE)           |  |
| <input type="checkbox"/> Commerce (WTE)           | <input type="checkbox"/> Spadra Landfill                  |  |

COMMERCIAL COLLECTION - DISPOSAL

13. Type of Commercial Service:  Franchise  Contracts  Permits/License  Government  
*5-year rule so after Feb. 1996 WWI will be only hauler*

14. Number of Haulers Providing Commercial Service:  *14 haulers in 1994, 6 today; WWI data was best available for survey*

15. Does your City have Collection Districts for commercial collection?  Yes  No

If Yes, how many Collection Districts are there?

Name of Collection Districts?

**COMMERCIAL COLLECTION - DISPOSAL (Continued)**

16. Which Transfer Station(s) are used for commercial waste? (Check all those that apply)

- |  |  |
|--|--|
| <input type="checkbox"/> Action Transfer Station, Gardena              | <input type="checkbox"/> Paramount Resource Recycling Facility, Paramount  |
| <input type="checkbox"/> Advance Transfer Station, LA                  | <input type="checkbox"/> South Gate Transfer Station, South Gate           |
| <input type="checkbox"/> Bel-Art Waste Transfer Station, Long Beach    | <input type="checkbox"/> Waste Recovery and Recycling Facility, South Gate |
| <input type="checkbox"/> Beverly Hills Transfer Station, Beverly Hills | <input type="checkbox"/> Waste Transfer and Recycling, LA                  |
| <input checked="" type="checkbox"/> Carson Transfer Station, Carson    | <input type="checkbox"/> NO Transfer Station is used for commercial waste  |
| <input type="checkbox"/> Central LA Recycling and Transfer Station, LA | <input type="checkbox"/> Don't Know  |
| <input type="checkbox"/> Community Recycling Transfer, Sun Valley      | <input type="checkbox"/> OTHER Transfer Station used for commercial waste  |
| <input type="checkbox"/> Culver City Transfer Station, Culver City     | Name Other Transfer Station(s) used:                                       |
| <input type="checkbox"/> Falcon Transfer Station, LA                   |  |

17. Which Landfills/Waste-to-Energy Facilities are used for commercial waste? (Check all those that apply)

- |   |   |  |
|---|---|--|
| <input type="checkbox"/> Azusa Landfill           | <input type="checkbox"/> Lancaster Landfill               | <input type="checkbox"/> Sunshine Canyon Landfill  |
| <input type="checkbox"/> Bradley West Landfill    | <input type="checkbox"/> Lopez Landfill                   | <input checked="" type="checkbox"/> Other Landfill |
| <input checked="" type="checkbox"/> BKK Landfill  | <input checked="" type="checkbox"/> Puente Hills Landfill | <input type="checkbox"/> Don't Know                |
| <input type="checkbox"/> Calabasas Landfill       | <input type="checkbox"/> Scholl Canyon Landfill           | Name of Other Landfill(s)                          |
| <input type="checkbox"/> Chiquita Canyon Landfill | <input checked="" type="checkbox"/> SERRF (WTE)           | *Azusa, *Bradley, *Peck Road, *Spadra              |
| <input type="checkbox"/> Commerce (WTE)           | <input type="checkbox"/> Spadra Landfill                  |  |

18. What total quantity of waste was collected (disposed) in 1994 (TPY)?  only sectors hauled by WWI  
(If unknown SRRE data will be used.)

What quantity went to landfills?   
What quantity went to waste-to-energy facilities?

19. Does your City require additional storage capacity for recyclables (do you need additional storage yards, MRFs, transfer station capacity, recycling facilities)?  Yes  No

What type of additional storage is needed?

How much additional storage capacity is needed in tons per year?

20. Does your City require additional transportation needs for recyclables (rail cars, transfer trucks, etc)?

Yes  No

What type of additional transportation is needed?

How much additional transportation is needed in tons per year?

21. What methods will be used to handle additional materials targeted for recycling?

Franchise Agreement  Contracts  Permits/Licenses  Government Services

22. Does your City participate in the County's HHW program?  Yes  No

23. Does your City belong to a Joint Powers Authority (JPA) or other regional authority responsible for waste management?  Yes  No

If yes, what is the name of the authority?

24. Does your City participate in any regional or countywide market development initiatives?  Yes  No

If yes, name the initiatives.

25. What quantity of waste was diverted in 1994 (tons per year)?  only WWI hauled sectors  
(If unknown SRRE data will be used.)

# Recycling Implementation Programs

City Name: **Carson**

City Code: **15**

Program Code	Program Header	Program Sector	Program Description	Existing Program (Yes/No)	TPY Diverted (1994)	Planned Program (Yes/No)	Date to be Implemented	Comments
1	Recycling	Residential	Curbside Collection - Sgl. Family Source Separation	No	0	No		
2	Recycling	Residential	Curbside Collection - Sgl. Family Commingled Materials	Yes	0	Yes		
3	Recycling	Residential	Curbside Collection - Multifamily Source Separation	No	0	No		
4	Recycling	Residential	Curbside Collection - Multifamily Commingled Materials	No	0	No		
5	Recycling	Residential	Drop-Off Centers	Yes	0	Yes		
6	Recycling	Residential	Buy-Back Centers	Yes	0	Yes		
7	Recycling	Residential	Intermediate Process Centers	Yes	0	Yes		
8	Recycling	Residential	Manual MRF	No	0	Yes	9/1/95	
9	Recycling	Residential	Mechanical MRF	No	0	Yes	9/1/95	
10	Recycling	Residential	Landfill Salvage	No	0	No		
11	Recycling	Residential	Transfer Station Salvage	Yes	0	Yes		
12	Recycling	Residential	Zoning Changes	No	0	No		
13	Recycling	Residential	Building Code Changes	No	0	No		
14	Recycling	Residential	Rate Structure Modifications	No	0	No		
15	Recycling	Residential	Procurement Programs	No	0	No		
16	Recycling	Residential	X-mas Tree Recycling	Yes	0	Yes		
17	Recycling	Commercial	Source Separation	Yes	0	Yes		
18	Recycling	Commercial	Commingled	Yes	0	Yes		
19	Recycling	Commercial	Salvage Operations	Yes	0	Yes		
20	Recycling	Commercial	Zoning Changes	No	0	No		
21	Recycling	Commercial	Building Code Changes	No	0	No		



# Recycling Implementation Programs

City Name: Carson

City Code: 15

Program Code	Program Header	Program Sector	Program Description	Existing Program (Yes/No)	TPY Diverted (1994)	Planned Program (Yes/No)	Date to be Implemented	Comments
22	Recycling	Commercial	Rate Structure Modifications	No	0	No		
23	Recycling	Commercial	Procurement Programs	No	0	No		
24	Recycling	Commercial	Market Development	No	0	No		
25	Recycling	Commercial	Recycling Market Development Zone (RMDZ)	No	0	No		
26	Recycling	Commercial	Other Programs	No	0	No		
27	Composting		Backyard Composting	No	0	No		
28	Composting		Regional Facility	No	0	No		
29	Composting		Regional Facility - Source Separated	No	0	No		
30	Composting		Centralized Facility	No	0	No		
31	Composting		Centralized Facility - Source Separated	No	0	No		
32	Composting		Mixed Wastes	No	0	No		
33	Composting		Green Waste Curbside	No	0	Yes		date N/A
34	Composting		Green Waste Drop-Off	Yes	0	Yes		
35	Composting		Sludge	No	0	No		
36	Composting		Market Development	No	0	No		
37	Composting		End-Use Market Development	No	0	No		
38	Composting		RMDZ	No	0	No		
39	Composting		Other Programs	No	0	No		
40	Special Wastes		Construction/Demolition	Yes	0	Yes		
41	Special Wastes		Tires	Yes	0	Yes		
42	Special Wastes		Sludge	No	0	No		

# Recycling Implementation Programs

City Name: Carson

City Code: 15

Program Code	Program Header	Program Sector	Program Description	Existing Program (Yes/No)	TPY Diverted (1994)	Planned Program (Yes/No)	Date to be Implemented	Comments
43	Special Wastes		Ash	No	0	No		
44	Special Wastes	residential	Used Oil	Yes	0	Yes		
45	Special Wastes		Market Development	No	0	No		
46	Special Wastes		End Markets Development	No	0	No		
47	Special Wastes		RMDZ	No	0	No		
48	Special Wastes	Residential	Large Item Pickup	No	0	No		
49	Projected 1995 Diversion		Diverted/Salvaged Materials	Yes	2,957	Yes		
50	Projected 1995 Diversion		Landfill ADC	Yes	1,707	Yes		

LOS ANGELES COUNTY  
COUNTYWIDE INTEGRATED WASTE MANAGEMENT SUMMARY PLAN

SURVEY FORM

City ID: 16

Survey Date: 6/9/95

Printed On: 7/31/95 2:00:42 PM

1. City Name: Cerritos

2. Contact Name: Hal Arbogast

3. Contact Title: Assistant City Engineer

4. Contact Dept.: Department of Public Works

5. Phone: (310) 860-0311 ext. 257

5a. Phone 2:

6. Fax: 310-865-1944

7. What City Department is responsible for waste management? Public Works

RESIDENTIAL COLLECTION - DISPOSAL

8. Type of Residential Service:  Franchise  Contracts  Permits/License  Government

9. Number of Haulers Providing Residential Service: 1

10. Does your City have collection Districts for residential collection?  Yes  No

If Yes, how many Collection Districts are there? 0

Name of Collection District(s):

11. Which Transfer Station(s) are used for residential waste? (Check all those that apply)

- |  |   |
|--|---|
| <input type="checkbox"/> Action Transfer Station, Gardena              | <input type="checkbox"/> Paramount Resource Recycling Facility, Paramount             |
| <input type="checkbox"/> Advance Transfer Station, LA                  | <input type="checkbox"/> South Gate Transfer Station, South Gate                      |
| <input type="checkbox"/> Bel Art Waste Transfer Station, Long Beach    | <input type="checkbox"/> Waste Recovery Transfer Station, South Gate                  |
| <input type="checkbox"/> Beverly Hills Transfer Station, Beverly Hills | <input type="checkbox"/> Waste Transfer and Recycling, LA                             |
| <input type="checkbox"/> Carson Transfer Station, Carson               | <input type="checkbox"/> NO Transfer Station is used for residential waste            |
| <input type="checkbox"/> Central LA Recycling and Transfer Station, LA | <input type="checkbox"/> Don't Know   |
| <input type="checkbox"/> Community Recycling Transfer, Sun Valley      | <input checked="" type="checkbox"/> OTHER Transfer station used for residential waste |
| <input type="checkbox"/> Culver City Transfer Station, Culver City     | Name Other Transfer Station(s) used:  |
| <input type="checkbox"/> Falcon Transfer Station, LA                   | CR Transfer   |

12. Which Landfills/Waste-to-Energy Facilities are used for residential waste? (Check all those that apply)

- |   |   |  |
|---|---|--|
| <input type="checkbox"/> Azusa Landfill           | <input type="checkbox"/> Lancaster Landfill     | <input type="checkbox"/> Sunshine Canyon |
| <input type="checkbox"/> Bradley West Landfill    | <input type="checkbox"/> Lopez Landfill         | <input type="checkbox"/> Don't Know      |
| <input checked="" type="checkbox"/> BKK Landfill  | <input type="checkbox"/> Puente Hills Landfill  | <input type="checkbox"/> Other Landfill  |
| <input type="checkbox"/> Calabasas Landfill       | <input type="checkbox"/> Scholl Canyon Landfill | Name Other Landfill(s):                  |
| <input type="checkbox"/> Chiquita Canyon Landfill | <input type="checkbox"/> SERRF (WTE)            |  |
| <input type="checkbox"/> Commerce (WTE)           | <input type="checkbox"/> Spadra Landfill        |  |

COMMERCIAL COLLECTION - DISPOSAL

13. Type of Commercial Service:  Franchise  Contracts  Permits/License  Government

14. Number of Haulers Providing Commercial Service: 1

15. Does your City have Collection Districts for commercial collection?  Yes  No

If Yes, how many Collection Districts are there?

Name of Collection Districts?

**COMMERCIAL COLLECTION - DISPOSAL (Continued)**

16. Which Transfer Station(s) are used for commercial waste? (Check all those that apply)

- |  |  |
|--|--|
| <input type="checkbox"/> Action Transfer Station, Gardena              | <input type="checkbox"/> Paramount Resource Recycling Facility, Paramount            |
| <input type="checkbox"/> Advance Transfer Station, LA                  | <input type="checkbox"/> South Gate Transfer Station, South Gate                     |
| <input type="checkbox"/> Bel-Art Waste Transfer Station, Long Beach    | <input type="checkbox"/> Waste Recovery and Recycling Facility, South Gate           |
| <input type="checkbox"/> Beverly Hills Transfer Station, Beverly Hills | <input type="checkbox"/> Waste Transfer and Recycling, LA                            |
| <input type="checkbox"/> Carson Transfer Station, Carson               | <input type="checkbox"/> NO Transfer Station is used for commercial waste            |
| <input type="checkbox"/> Central LA Recycling and Transfer Station, LA | <input type="checkbox"/> Don't Know  |
| <input type="checkbox"/> Community Recycling Transfer, Sun Valley      | <input checked="" type="checkbox"/> OTHER Transfer Station used for commercial waste |
| <input type="checkbox"/> Culver City Transfer Station, Culver City     | Name Other Transfer Station(s) used:   |
| <input type="checkbox"/> Falcon Transfer Station, LA                   |  |

CRT

17. Which Landfills/Waste-to-Energy Facilities are used for commercial waste? (Check all those that apply)

- |   |   |  |
|---|---|--|
| <input type="checkbox"/> Azusa Landfill           | <input type="checkbox"/> Lancaster Landfill     | <input type="checkbox"/> Sunshine Canyon Landfill  |
| <input type="checkbox"/> Bradley West Landfill    | <input type="checkbox"/> Lopez Landfill         | <input checked="" type="checkbox"/> Other Landfill |
| <input checked="" type="checkbox"/> BKK Landfill  | <input type="checkbox"/> Puente Hills Landfill  | <input type="checkbox"/> Don't Know                |
| <input type="checkbox"/> Calabasas Landfill       | <input type="checkbox"/> Scholl Canyon Landfill | Name of Other Landfill(s)                          |
| <input type="checkbox"/> Chiquita Canyon Landfill | <input type="checkbox"/> SERRF (WTE)            | *Bradley, *Puente Hills, *Spadra, *SERRF (WTE)     |
| <input type="checkbox"/> Commerce (WTE)           | <input type="checkbox"/> Spadra Landfill        |  |

18. What total quantity of waste was collected (disposed) in 1994 (TPY)?

(If unknown SRRE data will be used.)

What quantity went to landfills?   
 What quantity went to waste-to-energy facilities?

19. Does your City require additional storage capacity for recyclables (do you need additional storage yards, MRFs, transfer station capacity, recycling facilities)?  Yes  No

What type of additional storage is needed?

How much additional storage capacity is needed in tons per year?

20. Does your City require additional transportation needs for recyclables (rail cars, transfer trucks, etc)?

Yes  No

What type of additional transportation is needed?

How much additional transportation is needed in tons per year?

21. What methods will be used to handle additional materials targeted for recycling?

Franchise Agreement  Contracts  Permits/Licenses  Government Services *Haulers are responsible for 25% diversion*

22. Does your City participate in the County's HHW program?  Yes  No

23. Does your City belong to a Joint Powers Authority (JPA) or other regional authority responsible for waste management?  Yes  No

If yes, what is the name of the authority?

24. Does your City participate in any regional or countywide market development initiatives?  Yes  No

If yes, name the initiatives.

25. What quantity of waste was diverted in 1994 (tons per year)?  *unknown*

(If unknown SRRE data will be used.)

# Recycling Implementation Programs

City Name: **Cerritos**

City Code: **16**

Program Code	Program Header	Program Sector	Program Description	Existing Program (Yes/No)	TPY Diverted (1994)	Planned Program (Yes/No)	Date to be Implemented	Comments
1	Recycling	Residential	Curbside Collection - Sgl. Family Source Separation	No	0	No		
2	Recycling	Residential	Curbside Collection - Sgl. Family Commingled Materials	No	0	No		
3	Recycling	Residential	Curbside Collection - Multifamily Source Separation	No	0	No		
4	Recycling	Residential	Curbside Collection - Multifamily Commingled Materials	No	0	No		
5	Recycling	Residential	Drop-Off Centers	Yes	0	Yes		privately handled by hauler
6	Recycling	Residential	Buy-Back Centers	Yes	0	Yes		20/20 types
7	Recycling	Residential	Intermediate Process Centers	No	0	No		
8	Recycling	Residential	Manual MRF	Yes	0	Yes		dirty MRF collection, both manual & mechanical (not City's)
9	Recycling	Residential	Mechanical MRF	No	0	No		
10	Recycling	Residential	Landfill Salvage	No	0	No		
11	Recycling	Residential	Transfer Station Salvage	No	0	No		Info to res. to encourage own sorts & where to take (pre-
12	Recycling	Residential	Zoning Changes	No	0	No		
13	Recycling	Residential	Building Code Changes	No	0	No		City is 98% built out
14	Recycling	Residential	Rate Structure Modifications	No	0	No		
15	Recycling	Residential	Procurement Programs	Yes	0	Yes		"Buy Recycled" information in brochures
16	Recycling	Residential	X-mas Tree Recycling	No	0	Yes	12/31/95	
17	Recycling	Commercial	Source Separation	Yes	0	Yes		OCC in mail; privately with hauler; and City offices have mixed
18	Recycling	Commercial	Commingled	Yes	0	Yes		
19	Recycling	Commercial	Salvage Operations	Yes	0	Yes		hauler pulls out of roll-offs
20	Recycling	Commercial	Zoning Changes	No	0	No		
21	Recycling	Commercial	Building Code Changes	No	0	No		

# Recycling Implementation Programs

City Name: Cerritos

City Code: 16

Program Code	Program Header	Program Sector	Program Description	Existing Program (Yes/No)	TPY Diverted (1994)	Planned Program (Yes/No)	Date to be Implemented	Comments
22	Recycling	Commercial	Rate Structure Modifications	Yes	0	Yes		City made hauler agree that if businesses recycle they would get brochure to businesses
23	Recycling	Commercial	Procurement Programs	Yes	0	Yes		
24	Recycling	Commercial	Market Development	No	0	No		
25	Recycling	Commercial	Recycling Market Development Zone (RMDZ)	No	0	No		
26	Recycling	Commercial	Other Programs	No	0	No		
27	Composting		Backyard Composting	Yes	0	Yes		information and seminars
28	Composting		Regional Facility	No	0	No		
29	Composting		Regional Facility - Source Separated	No	0	No		
30	Composting		Centralized Facility	No	0	No		
31	Composting		Centralized Facility - Source Separated	Yes	0	Yes		hauler gets parks' green waste and takes it to a compost facility
32	Composting		Mixed Wastes	No	0	No		
33	Composting		Green Waste Curbside	No	0	No		
34	Composting		Green Waste Drop-Off	No	0	No		
35	Composting		Sludge	No	0	No		
36	Composting		Market Development	No	0	No		
37	Composting		End-Use Market Development	No	0	No		
38	Composting		RMDZ	No	0	No		
39	Composting		Other Programs	No	0	No		
40	Special Wastes		Construction/Demolition	Yes	0	Yes		hauler pulls out of roll-offs
41	Special Wastes		Tires	No	0	No		see special wastes
42	Special Wastes		Sludge	No	0	No		

# Recycling Implementation Programs

City Name: **Cerritos**

City Code: **16**

Program Code	Program Header	Program Sector	Program Description	Existing Program (Yes/No)	TPY Diverted (1994)	Planned Program (Yes/No)	Date to be Implemented	Comments
43	Special Wastes		Ash	No	0	No		
44	Special Wastes	residential	Used Oil	No	0	No		
45	Special Wastes		Market Development	Yes	0	Yes		extensive use of rubberized asphalt
46	Special Wastes		End Markets Development	No	0	No		see above
47	Special Wastes		FMDZ	No	0	No		
48	Special Wastes	Residential	Large Item Pickup	Yes	0	Yes		bulky item pick-ups for both residential and commercial
49	Projected 1995 Diversion		Diverted/Salvaged Materials	Yes	2	Yes		
50	Projected 1995 Diversion		Landfill ADC	Yes	1,453	Yes		

**LOS ANGELES COUNTY  
COUNTYWIDE INTEGRATED WASTE MANAGEMENT SUMMARY PLAN**

**SURVEY FORM**

City ID:

Survey Date:

Printed On:

1. City Name:

2. Contact Name:

5. Phone:

3. Contact Title:

5a. Phone 2:

4. Contact Dept.:

6. Fax:

7. What City Department is responsible for waste management?

**RESIDENTIAL COLLECTION - DISPOSAL**

8. Type of Residential Service:  Franchise  Contracts  Permits/License  Government

9. Number of Haulers Providing Residential Service:

10. Does your City have collection Districts for residential collection?  Yes  No

If Yes, how many Collection Districts are there?

Name of Collection District(s):

11. Which Transfer Station(s) are used for residential waste? (Check all those that apply)

- |  |  |
|--|--|
| <input type="checkbox"/> Action Transfer Station, Gardena              | <input type="checkbox"/> Paramount Resource Recycling Facility, Paramount  |
| <input type="checkbox"/> Advance Transfer Station, LA                  | <input type="checkbox"/> South Gate Transfer Station, South Gate           |
| <input type="checkbox"/> Bel Art Waste Transfer Station, Long Beach    | <input type="checkbox"/> Waste Recovery Transfer Station, South Gate       |
| <input type="checkbox"/> Beverly Hills Transfer Station, Beverly Hills | <input type="checkbox"/> Waste Transfer and Recycling, LA                  |
| <input type="checkbox"/> Carson Transfer Station, Carson               | <input type="checkbox"/> NO Transfer Station is used for residential waste |
| <input type="checkbox"/> Central LA Recycling and Transfer Station, LA | <input type="checkbox"/> Don't Know  |
| <input type="checkbox"/> Community Recycling Transfer, Sun Valley      | <input type="checkbox"/> OTHER Transfer station used for residential waste |
| <input type="checkbox"/> Culver City Transfer Station, Culver City     | Name Other Transfer Station(s) used:                                       |
| <input type="checkbox"/> Falcon Transfer Station, LA                   |  |

No transfer station is used for residential waste

12. Which Landfills/Waste-to-Energy Facilities are used for residential waste? (Check all those that apply)

- |  |   |  |
|--|---|--|
| <input type="checkbox"/> Azusa Landfill            | <input type="checkbox"/> Lancaster Landfill     | <input type="checkbox"/> Sunshine Canyon |
| <input type="checkbox"/> Bradley West Landfill     | <input type="checkbox"/> Lopez Landfill         | <input type="checkbox"/> Don't Know      |
| <input type="checkbox"/> BKK Landfill              | <input type="checkbox"/> Puente Hills Landfill  | <input type="checkbox"/> Other Landfill  |
| <input type="checkbox"/> Calabasas Landfill        | <input type="checkbox"/> Scholl Canyon Landfill | Name Other Landfill(s):                  |
| <input type="checkbox"/> Chiquita Canyon Landfill  | <input type="checkbox"/> SERRF (WTE)            |  |
| <input checked="" type="checkbox"/> Commerce (WTE) | <input type="checkbox"/> Spadra Landfill        |  |

**COMMERCIAL COLLECTION - DISPOSAL**

13. Type of Commercial Service:  Franchise  Contracts  Permits/License  Government

14. Number of Haulers Providing Commercial Service:

15. Does your City have Collection Districts for commercial collection?  Yes  No

If Yes, how many Collection Districts are there?

Name of Collection Districts?



**COMMERCIAL COLLECTION - DISPOSAL (Continued)**

16. Which Transfer Station(s) are used for commercial waste? (Check all those that apply)

- |  |   |
|--|---|
| <input type="checkbox"/> Action Transfer Station, Gardena              | <input type="checkbox"/> Paramount Resource Recycling Facility, Paramount   |
| <input type="checkbox"/> Advance Transfer Station, LA                  | <input checked="" type="checkbox"/> South Gate Transfer Station, South Gate |
| <input type="checkbox"/> Bel-Art Waste Transfer Station, Long Beach    | <input type="checkbox"/> Waste Recovery and Recycling Facility, South Gate  |
| <input type="checkbox"/> Beverly Hills Transfer Station, Beverly Hills | <input type="checkbox"/> Waste Transfer and Recycling, LA                   |
| <input type="checkbox"/> Carson Transfer Station, Carson               | <input type="checkbox"/> NO Transfer Station is used for commercial waste   |
| <input type="checkbox"/> Central LA Recycling and Transfer Station, LA | <input type="checkbox"/> Don't Know   |
| <input type="checkbox"/> Community Recycling Transfer, Sun Valley      | <input type="checkbox"/> OTHER Transfer Station used for commercial waste   |
| <input type="checkbox"/> Culver City Transfer Station, Culver City     | Name Other Transfer Station(s) used:  |
| <input type="checkbox"/> Falcon Transfer Station, LA                   |   |

17. Which Landfills/Waste-to-Energy Facilities are used for commercial waste? (Check all those that apply)

- |  |   |  |
|--|---|--|
| <input type="checkbox"/> Azusa Landfill            | <input type="checkbox"/> Lancaster Landfill     | <input type="checkbox"/> Sunshine Canyon Landfill  |
| <input type="checkbox"/> Bradley West Landfill     | <input type="checkbox"/> Lopez Landfill         | <input checked="" type="checkbox"/> Other Landfill |
| <input type="checkbox"/> BKK Landfill              | <input type="checkbox"/> Puente Hills Landfill  | <input type="checkbox"/> Don't Know                |
| <input type="checkbox"/> Calabasas Landfill        | <input type="checkbox"/> Scholl Canyon Landfill | Name of Other Landfill(s)                          |
| <input type="checkbox"/> Chiquita Canyon Landfill  | <input checked="" type="checkbox"/> SERRF (WTE) | *BKK, *Bradley, *Puente Hills, *Reliance Pit #2,   |
| <input checked="" type="checkbox"/> Commerce (WTE) | <input type="checkbox"/> Spadra Landfill        | *Spadra, *Commerce (WTE)                           |

18. What total quantity of waste was collected (disposed) in 1994 (TPY)?

(If unknown SRRE data will be used.)

What quantity went to landfills?

What quantity went to waste-to-energy facilities?

19. Does your City require additional storage capacity for recyclables (do you need additional storage yards, MRFs, transfer station capacity, recycling facilities)?  Yes  No

What type of additional storage is needed?

How much additional storage capacity is needed in tons per year?

20. Does your City require additional transportation needs for recyclables (rail cars, transfer trucks, etc)?

Yes  No

What type of additional transportation is needed?

How much additional transportation is needed in tons per year?

21. What methods will be used to handle additional materials targeted for recycling?

Franchise Agreement  Contracts  Permits/Licenses  Government Services

22. Does your City participate in the County's HHW program?  Yes  No

23. Does your City belong to a Joint Powers Authority (JPA) or other regional authority responsible for waste management?  Yes  No

If yes, what is the name of the authority?

24. Does your City participate in any regional or countywide market development initiatives?  Yes  No

If yes, name the initiatives.

25. What quantity of waste was diverted in 1994 (tons per year)?

(If unknown SRRE data will be used.)

# Recycling Implementation Programs

City Name: City of Commerce

City Code: 17

Program Code	Program Header	Program Sector	Program Description	Existing Program (Yes/No)	TPY Diverted (1994)	Planned Program (Yes/No)	Date to be Implemented	Comments
1	Recycling	Residential	Curbside Collection - Sgl. Family Source Separation	No	0	No		
2	Recycling	Residential	Curbside Collection - Sgl. Family Commingled Materials	Yes	141	Yes		
3	Recycling	Residential	Curbside Collection - Multifamily Source Separation	No	0	No		
4	Recycling	Residential	Curbside Collection - Multifamily Commingled Materials	No	0	No		
5	Recycling	Residential	Drop-Off Centers	Yes	0	Yes		
6	Recycling	Residential	Buy-Back Centers	Yes	0	Yes		
7	Recycling	Residential	Intermediate Process Centers	No	0	No		
8	Recycling	Residential	Manual MRF	No	0	No		
9	Recycling	Residential	Mechanical MRF	No	0	Yes		date N/A
10	Recycling	Residential	Landfill Salvage	Yes	0	Yes		on floor of WTE; and date N/A
11	Recycling	Residential	Transfer Station Salvage	No	0	No		
12	Recycling	Residential	Zoning Changes	No	0	No		
13	Recycling	Residential	Building Code Changes	No	0	No		
14	Recycling	Residential	Rate Structure Modifications	No	0	No		
15	Recycling	Residential	Procurement Programs	Yes	0	Yes		City Hall
16	Recycling	Residential	X-mas Tree Recycling	Yes	0	Yes		
17	Recycling	Commercial	Source Separation	Yes	208,200	Yes		210 businesses
18	Recycling	Commercial	Commingled	No	0	No		
19	Recycling	Commercial	Salvage Operations	Yes	26,000	Yes		
20	Recycling	Commercial	Zoning Changes	No	0	No		
21	Recycling	Commercial	Building Code Changes	No	0	No		

## Recycling Implementation Programs

City Name: City of Commerce

City Code: 17

Program Code	Program Header	Program Sector	Program Description	Existing Program (Yes/No)	TPY Diverted (1994)	Planned Program (Yes/No)	Date to be implemented	Comments
22	Recycling	Commercial	Rate Structure Modifications	No	0	No		
23	Recycling	Commercial	Procurement Programs	No	0	No		
24	Recycling	Commercial	Market Development	No	0	Yes		date N/A
25	Recycling	Commercial	Recycling Market Development Zone (RMDZ)	No	0	Yes		date N/A
26	Recycling	Commercial	Other Programs	No	0	No		
27	Composting		Backyard Composting	Yes	0	Yes		
28	Composting		Regional Facility	No	0	No		
29	Composting		Regional Facility - Source Separated	No	0	No		
30	Composting		Centralized Facility	No	0	No		
31	Composting		Centralized Facility - Source Separated	No	0	No		
32	Composting		Mixed Wastes	No	0	No		
33	Composting		Green Waste Curbside	No	0	No		
34	Composting		Green Waste Drop-Off	No	0	No		
35	Composting		Sludge	No	0	No		
36	Composting		Market Development	No	0	No		
37	Composting		End-Use Market Development	No	0	No		
38	Composting		RMDZ	No	0	No		
39	Composting		Other Programs	No	316	No		City tree waste
40	Special Wastes		Construction/Demolition	No	0	No		
41	Special Wastes		Tires	Yes	11	Yes		
42	Special Wastes		Sludge	No	0	No		

# Recycling Implementation Programs

City Name: City of Commerce

City Code: 17

Program Code	Program Header	Program Sector	Program Description	Existing Program (Yes/No)	TPY Diverted (1994)	Planned Program (Yes/No)	Date to be Implemented	Comments
43	Special Wastes		Ash	Yes	0	Yes		recycled
44	Special Wastes	residential	Used Oil	Yes	0	Yes		drop-off centers
45	Special Wastes		Market Development	No	0	No		
46	Special Wastes		End Markets Development	No	0	No		
47	Special Wastes		RMDZ	No	0	No		
48	Special Wastes	Residential	Large Item Pickup	No	0	No		
49	Projected 1995 Diversion		Diverted/Salvaged Materials	Yes	86,779	Yes		
50	Projected 1995 Diversion		Landfill ADC	Yes	3,240	Yes		

**LOS ANGELES COUNTY  
COUNTYWIDE INTEGRATED WASTE MANAGEMENT SUMMARY PLAN**

**SURVEY FORM**

City ID:

Survey Date:

Printed On:

1. City Name:
2. Contact Name:  5. Phone:
3. Contact Title:  5a. Phone 2:
4. Contact Dept.:  6. Fax:
7. What City Department is responsible for waste management?

**RESIDENTIAL COLLECTION - DISPOSAL**

8. Type of Residential Service:  Franchise  Contracts  Permits/License  Government  
*only ----- residential = 310 tons per year!*

9. Number of Haulers Providing Residential Service:

10. Does your City have collection Districts for residential collection?  Yes  No

If Yes, how many Collection Districts are there?

Name of Collection District(s):

11. Which Transfer Station(s) are used for residential waste? (Check all those that apply)

- |  |   |
|--|---|
| <input type="checkbox"/> Action Transfer Station, Gardena              | <input type="checkbox"/> Paramount Resource Recycling Facility, Paramount             |
| <input type="checkbox"/> Advance Transfer Station, LA                  | <input type="checkbox"/> South Gate Transfer Station, South Gate                      |
| <input type="checkbox"/> Bel Art Waste Transfer Station, Long Beach    | <input type="checkbox"/> Waste Recovery Transfer Station, South Gate                  |
| <input type="checkbox"/> Beverly Hills Transfer Station, Beverly Hills | <input type="checkbox"/> Waste Transfer and Recycling, LA                             |
| <input type="checkbox"/> Carson Transfer Station, Carson               | <input checked="" type="checkbox"/> NO Transfer Station is used for residential waste |
| <input type="checkbox"/> Central LA Recycling and Transfer Station, LA | <input type="checkbox"/> Don't Know   |
| <input type="checkbox"/> Community Recycling Transfer, Sun Valley      | <input type="checkbox"/> OTHER Transfer station used for residential waste            |
| <input type="checkbox"/> Culver City Transfer Station, Culver City     | Name Other Transfer Station(s) used:  |
| <input type="checkbox"/> Falcon Transfer Station, LA                   |   |

12. Which Landfills/Waste-to-Energy Facilities are used for residential waste? (Check all those that apply)

- |   |   |  |
|---|---|--|
| <input type="checkbox"/> Azusa Landfill           | <input type="checkbox"/> Lancaster Landfill               | <input type="checkbox"/> Sunshine Canyon |
| <input type="checkbox"/> Bradley West Landfill    | <input type="checkbox"/> Lopez Landfill                   | <input type="checkbox"/> Don't Know      |
| <input type="checkbox"/> BKK Landfill             | <input checked="" type="checkbox"/> Puente Hills Landfill | <input type="checkbox"/> Other Landfill  |
| <input type="checkbox"/> Calabasas Landfill       | <input type="checkbox"/> Scholl Canyon Landfill           | Name Other Landfill(s):                  |
| <input type="checkbox"/> Chiquita Canyon Landfill | <input type="checkbox"/> SERRF (WTE)                      |  |
| <input type="checkbox"/> Commerce (WTE)           | <input type="checkbox"/> Spadra Landfill                  |  |

**COMMERCIAL COLLECTION - DISPOSAL**

13. Type of Commercial Service:  Franchise  Contracts  Permits/License  Government

14. Number of Haulers Providing Commercial Service:

15. Does your City have Collection Districts for commercial collection?  Yes  No

If Yes, how many Collection Districts are there?

Name of Collection Districts?

**COMMERCIAL COLLECTION - DISPOSAL (Continued)**

16. Which Transfer Station(s) are used for commercial waste? (Check all those that apply)

- |  |  |
|--|--|
| <input type="checkbox"/> Action Transfer Station, Gardena              | <input type="checkbox"/> Paramount Resource Recycling Facility, Paramount            |
| <input type="checkbox"/> Advance Transfer Station, LA                  | <input type="checkbox"/> South Gate Transfer Station, South Gate                     |
| <input type="checkbox"/> Bel-Art Waste Transfer Station, Long Beach    | <input type="checkbox"/> Waste Recovery and Recycling Facility, South Gate           |
| <input type="checkbox"/> Beverly Hills Transfer Station, Beverly Hills | <input type="checkbox"/> Waste Transfer and Recycling, LA                            |
| <input type="checkbox"/> Carson Transfer Station, Carson               | <input checked="" type="checkbox"/> NO Transfer Station is used for commercial waste |
| <input type="checkbox"/> Central LA Recycling and Transfer Station, LA | <input type="checkbox"/> Don't Know  |
| <input type="checkbox"/> Community Recycling Transfer, Sun Valley      | <input type="checkbox"/> OTHER Transfer Station used for commercial waste            |
| <input type="checkbox"/> Culver City Transfer Station, Culver City     | Name Other Transfer Station(s) used:   |
| <input type="checkbox"/> Falcon Transfer Station, LA                   |  |

17. Which Landfills/Waste-to-Energy Facilities are used for commercial waste? (Check all those that apply)

- |   |   |  |
|---|---|--|
| <input type="checkbox"/> Azusa Landfill           | <input type="checkbox"/> Lancaster Landfill               | <input type="checkbox"/> Sunshine Canyon Landfill  |
| <input type="checkbox"/> Bradley West Landfill    | <input type="checkbox"/> Lopez Landfill                   | <input checked="" type="checkbox"/> Other Landfill |
| <input type="checkbox"/> BKK Landfill             | <input checked="" type="checkbox"/> Puente Hills Landfill | <input type="checkbox"/> Don't Know                |
| <input type="checkbox"/> Calabasas Landfill       | <input type="checkbox"/> Scholl Canyon Landfill           | Name of Other Landfill(s)                          |
| <input type="checkbox"/> Chiquita Canyon Landfill | <input type="checkbox"/> SERRF (WTE)                      | *Azusa, *BKK, *Peck Road, *Spadra                  |
| <input type="checkbox"/> Commerce (WTE)           | <input type="checkbox"/> Spadra Landfill                  |  |

18. What total quantity of waste was collected (disposed) in 1994 (TPY)?

(If unknown SRRE data will be used.)

What quantity went to landfills?

What quantity went to waste-to-energy facilities?

19. Does your City require additional storage capacity for recyclables (do you need additional storage yards, MRFs, transfer station capacity, recycling facilities)?  Yes  No

What type of additional storage is needed?

How much additional storage capacity is needed in tons per year?

20. Does your City require additional transportation needs for recyclables (rail cars, transfer trucks, etc)?

Yes  No

What type of additional transportation is needed?

How much additional transportation is needed in tons per year?

21. What methods will be used to handle additional materials targeted for recycling?

Franchise Agreement  Contracts  Permits/Licenses  Government Services

22. Does your City participate in the County's HHW program?  Yes  No

23. Does your City belong to a Joint Powers Authority (JPA) or other regional authority responsible for waste management?  Yes  No

If yes, what is the name of the authority?

24. Does your City participate in any regional or countywide market development initiatives?  Yes  No

If yes, name the initiatives.

25. What quantity of waste was diverted in 1994 (tons per year)?

(If unknown SRRE data will be used.)

# Recycling Implementation Programs

City Name: City of Industry

City Code: 18

Program Code	Program Header	Program Sector	Program Description	Existing Program (Yes/No)	TPY Diverted (1994)	Planned Program (Yes/No)	Date to be implemented	Comments
1	Recycling	Residential	Curbside Collection - Sgl. Family Source Separation	No	0	No		
2	Recycling	Residential	Curbside Collection - Sgl. Family Commingled Materials	No	0	No		
3	Recycling	Residential	Curbside Collection - Multifamily Source Separation	No	0	No		
4	Recycling	Residential	Curbside Collection - Multifamily Commingled Materials	No	0	No		
5	Recycling	Residential	Drop-Off Centers	No	0	No		
6	Recycling	Residential	Buy-Back Centers	Yes	0	Yes		handled by private haulers
7	Recycling	Residential	Intermediate Process Centers	No	0	No		
8	Recycling	Residential	Manual MRF	No	0	Yes	12/1/97	
9	Recycling	Residential	Mechanical MRF	No	0	No	12/1/97	
10	Recycling	Residential	Landfill Salvage	No	0	No		
11	Recycling	Residential	Transfer Station Salvage	No	0	No		
12	Recycling	Residential	Zoning Changes	No	0	No		
13	Recycling	Residential	Building Code Changes	No	0	No		
14	Recycling	Residential	Rate Structure Modifications	No	0	No		
15	Recycling	Residential	Procurement Programs	No	0	No		
16	Recycling	Residential	X-mas Tree Recycling	Yes	0	Yes		County's program
17	Recycling	Commercial	Source Separation	Yes	75,549	Yes		handled by private haulers, businesses @ 38% diversion rate
18	Recycling	Commercial	Commingled	No	0	No		
19	Recycling	Commercial	Salvage Operations	Yes	0	Yes		salvage permits issued
20	Recycling	Commercial	Zoning Changes	No	0	No		
21	Recycling	Commercial	Building Code Changes	No	0	No		

# Recycling Implementation Programs

City Name: City of Industry

City Code: 18

Program Code	Program Header	Program Sector	Program Description	Existing Program (Yes/No)	TPY Diverted (1994)	Planned Program (Yes/No)	Date to be Implemented	Comments
22	Recycling	Commercial	Rate Structure Modifications	No	0	No		
23	Recycling	Commercial	Procurement Programs	No	0	No		
24	Recycling	Commercial	Market Development	No	0	No		
25	Recycling	Commercial	Recycling Market Development Zone (RMDZ)	No	0	No		
26	Recycling	Commercial	Other Programs	No	0	Yes	12/1/96	waste audits & education to businesses to achieve
27	Composting		Backyard Composting	No	0	No		
28	Composting		Regional Facility	No	0	No		
29	Composting		Regional Facility - Source Separated	No	0	No		
30	Composting		Centralized Facility	No	0	No		
31	Composting		Centralized Facility - Source Separated	No	0	No		
32	Composting		Mixed Wastes	No	0	No		
33	Composting		Green Waste Curbside	No	0	No		
34	Composting		Green Waste Drop-Off	No	0	No		
35	Composting		Sludge	No	0	No		
36	Composting		Market Development	No	0	No		
37	Composting		End-Use Market Development	No	0	No		
38	Composting		RMDZ	No	0	No		
39	Composting		Other Programs	No	0	No		
40	Special Wastes		Construction/Demolition	No	0	No		
41	Special Wastes		Tires	No	0	No		
42	Special Wastes		Sludge	No	0	No		



# Recycling Implementation Programs

City Name: City of Industry

City Code: 18

Program Code	Program Header	Program Sector	Program Description	Existing Program (Yes/No)	TPY Diverted (1994)	Planned Program (Yes/No)	Date to be Implemented	Comments
43	Special Wastes		Ash	No	0	No		
44	Special Wastes	residential	Used Oil	No	0	No		
45	Special Wastes		Market Development	No	0	No		
46	Special Wastes		End Markets Development	No	0	No		
47	Special Wastes		RMDZ	No	0	No		
48	Special Wastes	Residential	Large Item Pickup	No	0	No		
49	Projected 1995 Diversion		Diverted/Salvaged Materials	Yes	44,597	Yes		
50	Projected 1995 Diversion		Landfill ADC	Yes	797	Yes		

**LOS ANGELES COUNTY  
COUNTYWIDE INTEGRATED WASTE MANAGEMENT SUMMARY PLAN**

**SURVEY FORM**

City ID:

Survey Date:

Printed On:

1. City Name:

2. Contact Name:

3. Contact Title:

4. Contact Dept.:

5. Phone:

5a. Phone 2:

6. Fax:

7. What City Department is responsible for waste management?

**RESIDENTIAL COLLECTION - DISPOSAL**

8. Type of Residential Service:  Franchise  Contracts  Permits/License  Government

9. Number of Haulers Providing Residential Service:

10. Does your City have collection Districts for residential collection?  Yes  No

If Yes, how many Collection Districts are there?

Name of Collection District(s):

11. Which Transfer Station(s) are used for residential waste? (Check all those that apply)

- |  |   |
|--|---|
| <input type="checkbox"/> Action Transfer Station, Gardena              | <input type="checkbox"/> Paramount Resource Recycling Facility, Paramount             |
| <input type="checkbox"/> Advance Transfer Station, LA                  | <input type="checkbox"/> South Gate Transfer Station, South Gate                      |
| <input type="checkbox"/> Bel Art Waste Transfer Station, Long Beach    | <input type="checkbox"/> Waste Recovery Transfer Station, South Gate                  |
| <input type="checkbox"/> Beverly Hills Transfer Station, Beverly Hills | <input type="checkbox"/> Waste Transfer and Recycling, LA                             |
| <input type="checkbox"/> Carson Transfer Station, Carson               | <input checked="" type="checkbox"/> NO Transfer Station is used for residential waste |
| <input type="checkbox"/> Central LA Recycling and Transfer Station, LA | <input type="checkbox"/> Don't Know   |
| <input type="checkbox"/> Community Recycling Transfer, Sun Valley      | <input type="checkbox"/> OTHER Transfer station used for residential waste            |
| <input type="checkbox"/> Culver City Transfer Station, Culver City     | Name Other Transfer Station(s) used:  |
| <input type="checkbox"/> Falcon Transfer Station, LA                   |   |

12. Which Landfills/Waste-to-Energy Facilities are used for residential waste? (Check all those that apply)

- |   |   |  |
|---|---|--|
| <input type="checkbox"/> Azusa Landfill           | <input type="checkbox"/> Lancaster Landfill         | <input type="checkbox"/> Sunshine Canyon |
| <input type="checkbox"/> Bradley West Landfill    | <input type="checkbox"/> Lopez Landfill             | <input type="checkbox"/> Don't Know      |
| <input type="checkbox"/> BKK Landfill             | <input type="checkbox"/> Puente Hills Landfill      | <input type="checkbox"/> Other Landfill  |
| <input type="checkbox"/> Calabasas Landfill       | <input type="checkbox"/> Scholl Canyon Landfill     | Name Other Landfill(s):                  |
| <input type="checkbox"/> Chiquita Canyon Landfill | <input type="checkbox"/> SERRF (WTE)                |  |
| <input type="checkbox"/> Commerce (WTE)           | <input checked="" type="checkbox"/> Spadra Landfill |  |

**COMMERCIAL COLLECTION - DISPOSAL**

13. Type of Commercial Service:  Franchise  Contracts  Permits/License  Government

14. Number of Haulers Providing Commercial Service:

15. Does your City have Collection Districts for commercial collection?  Yes  No

If Yes, how many Collection Districts are there?

Name of Collection Districts?

**COMMERCIAL COLLECTION - DISPOSAL (Continued)**

16. Which Transfer Station(s) are used for commercial waste? (Check all those that apply)

- |  |  |
|--|--|
| <input type="checkbox"/> Action Transfer Station, Gardena              | <input type="checkbox"/> Paramount Resource Recycling Facility, Paramount            |
| <input type="checkbox"/> Advance Transfer Station, LA                  | <input type="checkbox"/> South Gate Transfer Station, South Gate                     |
| <input type="checkbox"/> Bel-Art Waste Transfer Station, Long Beach    | <input type="checkbox"/> Waste Recovery and Recycling Facility, South Gate           |
| <input type="checkbox"/> Beverly Hills Transfer Station, Beverly Hills | <input type="checkbox"/> Waste Transfer and Recycling, LA                            |
| <input type="checkbox"/> Carson Transfer Station, Carson               | <input checked="" type="checkbox"/> NO Transfer Station is used for commercial waste |
| <input type="checkbox"/> Central LA Recycling and Transfer Station, LA | <input type="checkbox"/> Don't Know  |
| <input type="checkbox"/> Community Recycling Transfer, Sun Valley      | <input type="checkbox"/> OTHER Transfer Station used for commercial waste            |
| <input type="checkbox"/> Culver City Transfer Station, Culver City     | Name Other Transfer Station(s) used:   |
| <input type="checkbox"/> Falcon Transfer Station, LA                   |  |

17. Which Landfills/Waste-to-Energy Facilities are used for commercial waste? (Check all those that apply)

- |   |   |   |
|---|---|---|
| <input type="checkbox"/> Azusa Landfill           | <input type="checkbox"/> Lancaster Landfill         | <input type="checkbox"/> Sunshine Canyon Landfill |
| <input type="checkbox"/> Bradley West Landfill    | <input type="checkbox"/> Lopez Landfill             | <input type="checkbox"/> Other Landfill           |
| <input checked="" type="checkbox"/> BKK Landfill  | <input type="checkbox"/> Puente Hills Landfill      | <input type="checkbox"/> Don't Know               |
| <input type="checkbox"/> Calabasas Landfill       | <input type="checkbox"/> Scholl Canyon Landfill     | Name of Other Landfill(s)                         |
| <input type="checkbox"/> Chiquita Canyon Landfill | <input type="checkbox"/> SERRF (WTE)                |   |
| <input type="checkbox"/> Commerce (WTE)           | <input checked="" type="checkbox"/> Spadra Landfill |   |

18. What total quantity of waste was collected (disposed) in 1994 (TPY)?

(If unknown SRRE data will be used.)

What quantity went to landfills?  estimate

What quantity went to waste-to-energy facilities?

19. Does your City require additional storage capacity for recyclables (do you need additional storage yards, MRFs, transfer station capacity, recycling facilities)?  Yes  No

What type of additional storage is needed?

How much additional storage capacity is needed in tons per year?

20. Does your City require additional transportation needs for recyclables (rail cars, transfer trucks, etc)?

Yes  No possibly, especially for back-ups

What type of additional transportation is needed?

How much additional transportation is needed in tons per year?

21. What methods will be used to handle additional materials targeted for recycling?

Franchise Agreement  Contracts  Permits/Licenses  Government Services *N.A. they accept nearly everything already!*

22. Does your City participate in the County's HHW program?  Yes  No *need more nearby & ok to host more*

23. Does your City belong to a Joint Powers Authority (JPA) or other regional authority responsible for waste management?  Yes  No *new mgr. will emphasize involvement*

If yes, what is the name of the authority?

24. Does your City participate in any regional or countywide market development initiatives?  Yes  No

If yes, name the initiatives.

25. What quantity of waste was diverted in 1994 (tons per year)?

(If unknown SRRE data will be used.)

# Recycling Implementation Programs

City Name: **Claremont**

City Code: **19**

Program Code	Program Header	Program Sector	Program Description	Existing Program (Yes/No)	TPY Diverted (1994)	Planned Program (Yes/No)	Date to be Implemented	Comments
1	Recycling	Residential	Curbside Collection - Sgl. Family Source Separation	No	0	No		
2	Recycling	Residential	Curbside Collection - Sgl. Family Commingled Materials	Yes	1,982	Yes		includes multi-family, (7-1-94 to 12-31-94)
3	Recycling	Residential	Curbside Collection - Multifamily Source Separation	No	0	No		
4	Recycling	Residential	Curbside Collection - Multifamily Commingled Materials	Yes	0	Yes		28%
5	Recycling	Residential	Drop-Off Centers	Yes	0	Yes		supported by city and may drop program, because too cost
6	Recycling	Residential	Buy-Back Centers	Yes	0	Yes		private companies
7	Recycling	Residential	Intermediate Process Centers	No	0	No		
8	Recycling	Residential	Manual MRF	No	0	No		uses CVT in Anaheim
9	Recycling	Residential	Mechanical MRF	No	0	No		
10	Recycling	Residential	Landfill Salvage	No	0	No		
11	Recycling	Residential	Transfer Station Salvage	No	0	No		
12	Recycling	Residential	Zoning Changes	No	0	No		
13	Recycling	Residential	Building Code Changes	No	0	No		
14	Recycling	Residential	Rate Structure Modifications	Yes	0	Yes		almost as much to have a second trash service than have
15	Recycling	Residential	Procurement Programs	Yes	0	Yes		public education to residents
16	Recycling	Residential	X-mas Tree Recycling	Yes	80	Yes		used for ADC
17	Recycling	Commercial	Source Separation	No	0	No		
18	Recycling	Commercial	Commingled	Yes	0	Yes		city handles
19	Recycling	Commercial	Salvage Operations	Yes	53	Yes		bulky item pick-up materials are recycled or go to Salvation Army
20	Recycling	Commercial	Zoning Changes	No	0	No		
21	Recycling	Commercial	Building Code Changes	No	0	No		

# Recycling Implementation Programs

City Name: **Claremont**

City Code: **19**

Program Code	Program Header	Program Sector	Program Description	Existing Program (Yes/No)	TPY Diverted (1994)	Planned Program (Yes/No)	Date to be Implemented	Comments
22	Recycling	Commercial	Rate Structure Modifications	Yes	0	Yes		based on number of pick-ups (up to 7x/week) practiced & also State mandated
23	Recycling	Commercial	Procurement Programs	Yes	0	Yes		
24	Recycling	Commercial	Market Development	No	0	No		
25	Recycling	Commercial	Recycling Market Development Zone (RMDZ)	No	0	No		
26	Recycling	Commercial	Other Programs	No	0	No		Aseptic collection subsidized & flexibility since City handles all
27	Composting		Backyard Composting	No	0	No		
28	Composting		Regional Facility	No	0	No		
29	Composting		Regional Facility - Source Separated	Yes	0	Yes		green waste goes to WWI Chino facility
30	Composting		Centralized Facility	No	0	No		
31	Composting		Centralized Facility - Source Separated	No	0	No		
32	Composting		Mixed Wastes	No	0	No		
33	Composting		Green Waste Curbside	No	235	No		8 month pilot program -- auto & manual: cont -
34	Composting		Green Waste Drop-Off	No	0	No		
35	Composting		Sludge	No	0	No		
36	Composting		Market Development	No	0	No		
37	Composting		End-Use Market Development	No	0	No		
38	Composting		RMDZ	No	0	No		
39	Composting		Other Programs	Yes	0	Yes		city property (parks, etc.), mowing is grasscycled
40	Special Wastes		Construction/Demolition	Yes	0	Yes		implimenting program, but often contractors leave contaminated roll-
41	Special Wastes		Tires	Yes	0	Yes		city trash trucks retreaded
42	Special Wastes		Sludge	No	0	No		

# Recycling Implementation Programs

City Name: Claremont

City Code: 19

Program Code	Program Header	Program Sector	Program Description	Existing Program (Yes/No)	TPY Diverted (1994)	Planned Program (Yes/No)	Date to be Implemented	Comments
43	Special Wastes		Ash	No	0	No		
44	Special Wastes	residential	Used Oil	No	0	No		
45	Special Wastes		Market Development	No	0	No		
46	Special Wastes		End Markets Development	No	0	No		
47	Special Wastes		RMDZ	No	0	No		
48	Special Wastes	Residential	Large Item Pickup	No	0	No		
49	Projected 1995 Diversion		Diverted/Salvaged Materials	No	0	No		
50	Projected 1995 Diversion		Landfill ADC	Yes	353	Yes		

**LOS ANGELES COUNTY  
COUNTYWIDE INTEGRATED WASTE MANAGEMENT SUMMARY PLAN**

**SURVEY FORM**

City ID:

Survey Date:

Printed On:

1. City Name:

2. Contact Name:

3. Contact Title:

4. Contact Dept.:

5. Phone:

5a. Phone 2:

6. Fax:

7. What City Department is responsible for waste management?

**RESIDENTIAL COLLECTION - DISPOSAL**

8. Type of Residential Service:  Franchise  Contracts  Permits/License  Government

9. Number of Haulers Providing Residential Service:

10. Does your City have collection Districts for residential collection?  Yes  No

If Yes, how many Collection Districts are there?

Name of Collection District(s):

11. Which Transfer Station(s) are used for residential waste? (Check all those that apply)

- |  |  |
|--|--|
| <input checked="" type="checkbox"/> Action Transfer Station, Gardena           | <input checked="" type="checkbox"/> Paramount Resource Recycling Facility, Paramount |
| <input type="checkbox"/> Advance Transfer Station, LA                          | <input type="checkbox"/> South Gate Transfer Station, South Gate                     |
| <input checked="" type="checkbox"/> Bel Art Waste Transfer Station, Long Beach | <input checked="" type="checkbox"/> Waste Recovery Transfer Station, South Gate      |
| <input type="checkbox"/> Beverly Hills Transfer Station, Beverly Hills         | <input type="checkbox"/> Waste Transfer and Recycling, LA                            |
| <input type="checkbox"/> Carson Transfer Station, Carson                       | <input type="checkbox"/> NO Transfer Station is used for residential waste           |
| <input type="checkbox"/> Central LA Recycling and Transfer Station, LA         | <input type="checkbox"/> Don't Know  |
| <input type="checkbox"/> Community Recycling Transfer, Sun Valley              | <input type="checkbox"/> OTHER Transfer station used for residential waste           |
| <input type="checkbox"/> Culver City Transfer Station, Culver City             | Name Other Transfer Station(s) used:   |
| <input type="checkbox"/> Falcon Transfer Station, LA                           | CR&R   |

12. Which Landfills/Waste-to-Energy Facilities are used for residential waste? (Check all those that apply)

- |   |   |  |
|---|---|--|
| <input type="checkbox"/> Azusa Landfill           | <input type="checkbox"/> Lancaster Landfill               | <input type="checkbox"/> Sunshine Canyon |
| <input type="checkbox"/> Bradley West Landfill    | <input type="checkbox"/> Lopez Landfill                   | <input type="checkbox"/> Don't Know      |
| <input checked="" type="checkbox"/> BKK Landfill  | <input checked="" type="checkbox"/> Puente Hills Landfill | <input type="checkbox"/> Other Landfill  |
| <input type="checkbox"/> Calabasas Landfill       | <input type="checkbox"/> Scholl Canyon Landfill           | Name Other Landfill(s):                  |
| <input type="checkbox"/> Chiquita Canyon Landfill | <input type="checkbox"/> SERRF (WTE)                      |  |
| <input type="checkbox"/> Commerce (WTE)           | <input type="checkbox"/> Spadra Landfill                  |  |

**COMMERCIAL COLLECTION - DISPOSAL**

13. Type of Commercial Service:  Franchise  Contracts  Permits/License  Government

14. Number of Haulers Providing Commercial Service:

15. Does your City have Collection Districts for commercial collection?  Yes  No

If Yes, how many Collection Districts are there?

Name of Collection Districts?

**COMMERCIAL COLLECTION - DISPOSAL (Continued)**

16. Which Transfer Station(s) are used for commercial waste? (Check all those that apply)

- |  |  |
|--|--|
| <input type="checkbox"/> Action Transfer Station, Gardena              | <input type="checkbox"/> Paramount Resource Recycling Facility, Paramount  |
| <input type="checkbox"/> Advance Transfer Station, LA                  | <input type="checkbox"/> South Gate Transfer Station, South Gate           |
| <input type="checkbox"/> Bel-Art Waste Transfer Station, Long Beach    | <input type="checkbox"/> Waste Recovery and Recycling Facility, South Gate |
| <input type="checkbox"/> Beverly Hills Transfer Station, Beverly Hills | <input type="checkbox"/> Waste Transfer and Recycling, LA                  |
| <input checked="" type="checkbox"/> Carson Transfer Station, Carson    | <input type="checkbox"/> NO Transfer Station is used for commercial waste  |
| <input type="checkbox"/> Central LA Recycling and Transfer Station, LA | <input type="checkbox"/> Don't Know  |
| <input type="checkbox"/> Community Recycling Transfer, Sun Valley      | <input type="checkbox"/> OTHER Transfer Station used for commercial waste  |
| <input type="checkbox"/> Culver City Transfer Station, Culver City     | Name Other Transfer Station(s) used:                                       |
| <input type="checkbox"/> Falcon Transfer Station, LA                   |  |

17. Which Landfills/Waste-to-Energy Facilities are used for commercial waste? (Check all those that apply)

- |   |   |  |
|---|---|--|
| <input type="checkbox"/> Azusa Landfill           | <input type="checkbox"/> Lancaster Landfill               | <input type="checkbox"/> Sunshine Canyon Landfill  |
| <input type="checkbox"/> Bradley West Landfill    | <input type="checkbox"/> Lopez Landfill                   | <input checked="" type="checkbox"/> Other Landfill |
| <input checked="" type="checkbox"/> BKK Landfill  | <input checked="" type="checkbox"/> Puente Hills Landfill | <input type="checkbox"/> Don't Know                |
| <input type="checkbox"/> Calabasas Landfill       | <input type="checkbox"/> Scholl Canyon Landfill           | Name of Other Landfill(s)                          |
| <input type="checkbox"/> Chiquita Canyon Landfill | <input type="checkbox"/> SERRF (WTE)                      | *Azusa, *Bradley                                   |
| <input type="checkbox"/> Commerce (WTE)           | <input type="checkbox"/> Spadra Landfill                  |  |

18. What total quantity of waste was collected (disposed) in 1994 (TPY)?

(If unknown SRRE data will be used.)

What quantity went to landfills?

What quantity went to waste-to-energy facilities?

19. Does your City require additional storage capacity for recyclables (do you need additional storage yards, MRFs, transfer station capacity, recycling facilities)?  Yes  No

What type of additional storage is needed?

How much additional storage capacity is needed in tons per year?

20. Does your City require additional transportation needs for recyclables (rail cars, transfer trucks, etc)?

Yes  No

What type of additional transportation is needed?

How much additional transportation is needed in tons per year?

21. What methods will be used to handle additional materials targeted for recycling?

Franchise Agreement  Contracts  Permits/Licenses  Government Services

22. Does your City participate in the County's HHW program?  Yes  No

23. Does your City belong to a Joint Powers Authority (JPA) or other regional authority responsible for waste management?  Yes  No

If yes, what is the name of the authority?

24. Does your City participate in any regional or countywide market development initiatives?  Yes  No

If yes, name the initiatives.

25. What quantity of waste was diverted in 1994 (tons per year)?

(If unknown SRRE data will be used.)



# Recycling Implementation Programs

City Name: Compton

City Code: 20

Program Code	Program Header	Program Sector	Program Description	Existing Program (Yes/No)	TPY Diverted (1994)	Planned Program (Yes/No)	Date to be Implemented	Comments
1	Recycling	Residential	Curbside Collection - Sgl. Family Source Separation	No	0	Yes	7/1/95	currently negotiating program
2	Recycling	Residential	Curbside Collection - Sgl. Family Commingled Materials	No	0	No		
3	Recycling	Residential	Curbside Collection - Multifamily Source Separation	No	0	Yes	7/1/95	currently negotiating program
4	Recycling	Residential	Curbside Collection - Multifamily Commingled Materials	No	0	No		
5	Recycling	Residential	Drop-Off Centers	Yes	0	Yes	3/1/95	ongoing programs planned
6	Recycling	Residential	Buy-Back Centers	No	0	No		
7	Recycling	Residential	Intermediate Process Centers	Yes	0	Yes		date N/A
8	Recycling	Residential	Manual MRF	No	0	No		
9	Recycling	Residential	Mechanical MRF	No	0	No		
10	Recycling	Residential	Landfill Salvage	No	0	No		
11	Recycling	Residential	Transfer Station Salvage	No	0	No		
12	Recycling	Residential	Zoning Changes	No	0	No		
13	Recycling	Residential	Building Code Changes	No	0	No		
14	Recycling	Residential	Rate Structure Modifications	No	0	No		
15	Recycling	Residential	Procurement Programs	No	0	No		
16	Recycling	Residential	X-mas Tree Recycling	Yes	0	Yes		annual county program
17	Recycling	Commercial	Source Separation	No	0	No		
18	Recycling	Commercial	Commingled	No	0	No		
19	Recycling	Commercial	Salvage Operations	No	0	No		
20	Recycling	Commercial	Zoning Changes	No	0	No		
21	Recycling	Commercial	Building Code Changes	No	0	No		

# Recycling Implementation Programs

City Name: Compton

City Code: 20

Program Code	Program Header	Program Sector	Program Description	Existing Program (Yes/No)	TPY Diverted (1994)	Planned Program (Yes/No)	Date to be Implemented	Comments
22	Recycling	Commercial	Rate Structure Modifications	No	0	No		
23	Recycling	Commercial	Procurement Programs	No	0	No		
24	Recycling	Commercial	Market Development	No	0	No		
25	Recycling	Commercial	Recycling Market Development Zone (RMDZ)	Yes	0	Yes		part of RMDZ
26	Recycling	Commercial	Other Programs	No	0	No		
27	Composting		Backyard Composting	No	0	No		
28	Composting		Regional Facility	No	0	No		
29	Composting		Regional Facility - Source Separated	No	0	No		
30	Composting		Centralized Facility	No	0	No		
31	Composting		Centralized Facility - Source Separated	No	0	No		
32	Composting		Mixed Wastes	No	0	No		
33	Composting		Green Waste Curbside	No	0	Yes	7/1/95	currently negotiating
34	Composting		Green Waste Drop-Off	No	0	No		
35	Composting		Sludge	No	0	No		
36	Composting		Market Development	No	0	No		
37	Composting		End-Use Market Development	No	0	No		
38	Composting		RMDZ	No	0	No		
39	Composting		Other Programs	No	0	No		
40	Special Wastes		Construction/Demolition	No	0	No		
41	Special Wastes		Tires	No	0	No		
42	Special Wastes		Sludge	No	0	No		

# Recycling Implementation Programs

City Name: Compton

City Code: 20

Program Code	Program Header	Program Sector	Program Description	Existing Program (Yes/No)	TPY Diverted (1994)	Planned Program (Yes/No)	Date to be Implemented	Comments
43	Special Wastes		Ash	No	0	No		
44	Special Wastes	residential	Used Oil	Yes	0	Yes	6/1/94	ongoing programs
45	Special Wastes		Market Development	No	0	No		
46	Special Wastes		End Markets Development	No	0	No		
47	Special Wastes		RMDZ	No	0	No		
48	Special Wastes	Residential	Large Item Pickup	No	0	No		
49	Projected 1995 Diversion		Diverted/Salvaged Materials	Yes	3,232	Yes		
50	Projected 1995 Diversion		Landfill ADC	Yes	8,986	Yes		

**LOS ANGELES COUNTY  
COUNTYWIDE INTEGRATED WASTE MANAGEMENT SUMMARY PLAN**

**SURVEY FORM**

City ID:

Survey Date:

Printed On:

1. City Name:

2. Contact Name:

5. Phone:

3. Contact Title:

5a. Phone 2:

4. Contact Dept.:

6. Fax:

7. What City Department is responsible for waste management?

**RESIDENTIAL COLLECTION - DISPOSAL**

8. Type of Residential Service:  Franchise  Contracts  Permits/License  Government

9. Number of Haulers Providing Residential Service:

10. Does your City have collection Districts for residential collection?  Yes  No

If Yes, how many Collection Districts are there?

Name of Collection District(s):

11. Which Transfer Station(s) are used for residential waste? (Check all those that apply)

- |  |   |
|--|---|
| <input type="checkbox"/> Action Transfer Station, Gardena              | <input type="checkbox"/> Paramount Resource Recycling Facility, Paramount             |
| <input type="checkbox"/> Advance Transfer Station, LA                  | <input type="checkbox"/> South Gate Transfer Station, South Gate                      |
| <input type="checkbox"/> Bel Art Waste Transfer Station, Long Beach    | <input type="checkbox"/> Waste Recovery Transfer Station, South Gate                  |
| <input type="checkbox"/> Beverly Hills Transfer Station, Beverly Hills | <input type="checkbox"/> Waste Transfer and Recycling, LA                             |
| <input type="checkbox"/> Carson Transfer Station, Carson               | <input checked="" type="checkbox"/> NO Transfer Station is used for residential waste |
| <input type="checkbox"/> Central LA Recycling and Transfer Station, LA | <input type="checkbox"/> Don't Know   |
| <input type="checkbox"/> Community Recycling Transfer, Sun Valley      | <input type="checkbox"/> OTHER Transfer station used for residential waste            |
| <input type="checkbox"/> Culver City Transfer Station, Culver City     | Name Other Transfer Station(s) used:  |
| <input type="checkbox"/> Falcon Transfer Station, LA                   |   |

12. Which Landfills/Waste-to-Energy Facilities are used for residential waste? (Check all those that apply)

- |   |   |  |
|---|---|--|
| <input type="checkbox"/> Azusa Landfill           | <input type="checkbox"/> Lancaster Landfill         | <input type="checkbox"/> Sunshine Canyon |
| <input type="checkbox"/> Bradley West Landfill    | <input type="checkbox"/> Lopez Landfill             | <input type="checkbox"/> Don't Know      |
| <input checked="" type="checkbox"/> BKK Landfill  | <input type="checkbox"/> Puente Hills Landfill      | <input type="checkbox"/> Other Landfill  |
| <input type="checkbox"/> Calabasas Landfill       | <input type="checkbox"/> Scholl Canyon Landfill     | Name Other Landfill(s):                  |
| <input type="checkbox"/> Chiquita Canyon Landfill | <input type="checkbox"/> SERRF (WTE)                |  |
| <input type="checkbox"/> Commerce (WTE)           | <input checked="" type="checkbox"/> Spadra Landfill |  |

**COMMERCIAL COLLECTION - DISPOSAL**

13. Type of Commercial Service:  Franchise  Contracts  Permits/License  Government

14. Number of Haulers Providing Commercial Service:

15. Does your City have Collection Districts for commercial collection?  Yes  No

If Yes, how many Collection Districts are there?

Name of Collection Districts?

**COMMERCIAL COLLECTION - DISPOSAL (Continued)**

16. Which Transfer Station(s) are used for commercial waste? (Check all those that apply)

- |  |  |
|--|--|
| <input type="checkbox"/> Action Transfer Station, Gardena              | <input type="checkbox"/> Paramount Resource Recycling Facility, Paramount            |
| <input type="checkbox"/> Advance Transfer Station, LA                  | <input type="checkbox"/> South Gate Transfer Station, South Gate                     |
| <input type="checkbox"/> Bel-Art Waste Transfer Station, Long Beach    | <input type="checkbox"/> Waste Recovery and Recycling Facility, South Gate           |
| <input type="checkbox"/> Beverly Hills Transfer Station, Beverly Hills | <input type="checkbox"/> Waste Transfer and Recycling, LA                            |
| <input type="checkbox"/> Carson Transfer Station, Carson               | <input checked="" type="checkbox"/> NO Transfer Station is used for commercial waste |
| <input type="checkbox"/> Central LA Recycling and Transfer Station, LA | <input type="checkbox"/> Don't Know  |
| <input type="checkbox"/> Community Recycling Transfer, Sun Valley      | <input type="checkbox"/> OTHER Transfer Station used for commercial waste            |
| <input type="checkbox"/> Culver City Transfer Station, Culver City     | Name Other Transfer Station(s) used:   |
| <input type="checkbox"/> Falcon Transfer Station, LA                   |  |

17. Which Landfills/Waste-to-Energy Facilities are used for commercial waste? (Check all those that apply)

- |   |   |  |
|---|---|--|
| <input type="checkbox"/> Azusa Landfill           | <input type="checkbox"/> Lancaster Landfill         | <input type="checkbox"/> Sunshine Canyon Landfill  |
| <input type="checkbox"/> Bradley West Landfill    | <input type="checkbox"/> Lopez Landfill             | <input checked="" type="checkbox"/> Other Landfill |
| <input checked="" type="checkbox"/> BKK Landfill  | <input type="checkbox"/> Puente Hills Landfill      | <input type="checkbox"/> Don't Know                |
| <input type="checkbox"/> Calabasas Landfill       | <input type="checkbox"/> Scholl Canyon Landfill     | Name of Other Landfill(s)                          |
| <input type="checkbox"/> Chiquita Canyon Landfill | <input type="checkbox"/> SERRF (WTE)                | *Azusa, *Puente, *Reliance Pit #2                  |
| <input type="checkbox"/> Commerce (WTE)           | <input checked="" type="checkbox"/> Spadra Landfill |  |

18. What total quantity of waste was collected (disposed) in 1994 (TPY)?

(If unknown SRRE data will be used.)

What quantity went to landfills?

What quantity went to waste-to-energy facilities?

19. Does your City require additional storage capacity for recyclables (do you need additional storage yards, MRFs, transfer station capacity, recycling facilities)?  Yes  No

What type of additional storage is needed?

How much additional storage capacity is needed in tons per year?  unknown

20. Does your City require additional transportation needs for recyclables (rail cars, transfer trucks, etc)?

Yes  No

What type of additional transportation is needed?

How much additional transportation is needed in tons per year?

21. What methods will be used to handle additional materials targeted for recycling?

Franchise Agreement  Contracts  Permits/Licenses  Government Services

22. Does your City participate in the County's HHW program?  Yes  No

23. Does your City belong to a Joint Powers Authority (JPA) or other regional authority responsible for waste management?  Yes  No

If yes, what is the name of the authority?

24. Does your City participate in any regional or countywide market development initiatives?  Yes  No

If yes, name the initiatives.

25. What quantity of waste was diverted in 1994 (tons per year)?  of base year generation

(If unknown SRRE data will be used.)

# Recycling Implementation Programs

City Name: Covina

City Code: 21

Program Code	Program Header	Program Sector	Program Description	Existing Program (Yes/No)	TPY Diverted (1994)	Planned Program (Yes/No)	Date to be Implemented	Comments
1	Recycling	Residential	Curbside Collection - Sgl. Family Source Separation	No	0	No		
2	Recycling	Residential	Curbside Collection - Sgl. Family Commingled Materials	Yes	2,870	Yes		
3	Recycling	Residential	Curbside Collection - Multifamily Source Separation	No	0	No		
4	Recycling	Residential	Curbside Collection - Multifamily Commingled Materials	Yes	0	Yes		some
5	Recycling	Residential	Drop-Off Centers	Yes	0	Yes		
6	Recycling	Residential	Buy-Back Centers	Yes	0	Yes		reverse vending machines
7	Recycling	Residential	Intermediate Process Centers	No	0	No		
8	Recycling	Residential	Manual MRF	No	0	No		combination of both used outside of City
9	Recycling	Residential	Mechanical MRF	No	0	No		see above
10	Recycling	Residential	Landfill Salvage	No	0	No		
11	Recycling	Residential	Transfer Station Salvage	No	0	No		
12	Recycling	Residential	Zoning Changes	No	0	No		
13	Recycling	Residential	Building Code Changes	No	0	No		will check
14	Recycling	Residential	Rate Structure Modifications	Yes	0	Yes		
15	Recycling	Residential	Procurement Programs	No	0	No		nothing formal
16	Recycling	Residential	X-mas Tree Recycling	Yes	0	Yes		3400 trees
17	Recycling	Commercial	Source Separation	Yes	400	Yes		some being done
18	Recycling	Commercial	Commingled	Yes	1,300	Yes		assistance given to large generators and small businesses
19	Recycling	Commercial	Salvage Operations	No	0	No		
20	Recycling	Commercial	Zoning Changes	No	0	No		
21	Recycling	Commercial	Building Code Changes	No	0	No		

# Recycling Implementation Programs

City Name: Covina

City Code: 21

Program Code	Program Header	Program Sector	Program Description	Existing Program (Yes/No)	TPY Diverted (1994)	Planned Program (Yes/No)	Date to be Implemented	Comments
22	Recycling	Commercial	Rate Structure Modifications	No	0	No		
23	Recycling	Commercial	Procurement Programs	No	0	No		
24	Recycling	Commercial	Market Development	No	0	No		nothing formal
25	Recycling	Commercial	Recycling Market Development Zone (RMDZ)	No	0	Yes		in process of being coming part of County plan; and date N/A
26	Recycling	Commercial	Other Programs	No	0	No		
27	Composting		Backyard Composting	Yes	400	Yes		
28	Composting		Regional Facility	No	0	No		
29	Composting		Regional Facility - Source Separated	No	0	No		
30	Composting		Centralized Facility	No	0	No		
31	Composting		Centralized Facility - Source Separated	No	0	No		
32	Composting		Mixed Wastes	No	0	No		
33	Composting		Green Waste Curbside	No	0	No		
34	Composting		Green Waste Drop-Off	No	0	No		
35	Composting		Sludge	No	0	No		
36	Composting		Market Development	No	0	No		
37	Composting		End-Use Market Development	No	0	No		
38	Composting		RMDZ	No	0	Yes		in process of becoming part of County's plan; and
39	Composting		Other Programs	No	0	No		
40	Special Wastes		Construction/Demolition	No	0	No		
41	Special Wastes		Tires	Yes	0	Yes		city vehicles recapped
42	Special Wastes		Sludge	No	0	No		

# Recycling Implementation Programs

City Name: Covina

City Code: 21

Program Code	Program Header	Program Sector	Program Description	Existing Program (Yes/No)	TPY Diverted (1994)	Planned Program (Yes/No)	Date to be Implemented	Comments
43	Special Wastes		Ash	No	0	No		
44	Special Wastes	residential	Used Oil	Yes	0	Yes		passed out containers to residents, (10,000 gallons)
45	Special Wastes		Market Development	No	0	No		
46	Special Wastes		End Markets Development	No	0	No		
47	Special Wastes		RMDZ	No	0	No		
48	Special Wastes	Residential	Large Item Pickup	No	0	No		
49	Projected 1995 Diversion		Diverted/Salvaged Materials	No	0	No		
50	Projected 1995 Diversion		Landfill ADC	Yes	4,191	Yes		



LOS ANGELES COUNTY  
COUNTYWIDE INTEGRATED WASTE MANAGEMENT SUMMARY PLAN

SURVEY FORM

City ID:

Survey Date:

Printed On:

1. City Name:

2. Contact Name:

3. Contact Title:

4. Contact Dept.:

5. Phone:

5a. Phone 2:

6. Fax:

7. What City Department is responsible for waste management?

RESIDENTIAL COLLECTION - DISPOSAL

8. Type of Residential Service:  Franchise  Contracts  Permits/License  Government

9. Number of Haulers Providing Residential Service:  Residential = 5 units or less

10. Does your City have collection Districts for residential collection?  Yes  No

If Yes, how many Collection Districts are there?

Name of Collection District(s):

11. Which Transfer Station(s) are used for residential waste? (Check all those that apply)

- |  |   |
|--|---|
| <input type="checkbox"/> Action Transfer Station, Gardena              | <input type="checkbox"/> Paramount Resource Recycling Facility, Paramount   |
| <input type="checkbox"/> Advance Transfer Station, LA                  | <input checked="" type="checkbox"/> South Gate Transfer Station, South Gate |
| <input type="checkbox"/> Bel Art Waste Transfer Station, Long Beach    | <input type="checkbox"/> Waste Recovery Transfer Station, South Gate        |
| <input type="checkbox"/> Beverly Hills Transfer Station, Beverly Hills | <input type="checkbox"/> Waste Transfer and Recycling, LA                   |
| <input type="checkbox"/> Carson Transfer Station, Carson               | <input type="checkbox"/> NO Transfer Station is used for residential waste  |
| <input type="checkbox"/> Central LA Recycling and Transfer Station, LA | <input type="checkbox"/> Don't Know   |
| <input type="checkbox"/> Community Recycling Transfer, Sun Valley      | <input type="checkbox"/> OTHER Transfer station used for residential waste  |
| <input type="checkbox"/> Culver City Transfer Station, Culver City     | Name Other Transfer Station(s) used:  |
| <input type="checkbox"/> Falcon Transfer Station, LA                   |   |

12. Which Landfills/Waste-to-Energy Facilities are used for residential waste? (Check all those that apply)

- |   |   |  |
|---|---|--|
| <input type="checkbox"/> Azusa Landfill           | <input type="checkbox"/> Lancaster Landfill               | <input type="checkbox"/> Sunshine Canyon |
| <input type="checkbox"/> Bradley West Landfill    | <input type="checkbox"/> Lopez Landfill                   | <input type="checkbox"/> Don't Know      |
| <input type="checkbox"/> BKK Landfill             | <input checked="" type="checkbox"/> Puente Hills Landfill | <input type="checkbox"/> Other Landfill  |
| <input type="checkbox"/> Calabasas Landfill       | <input type="checkbox"/> Scholl Canyon Landfill           | Name Other Landfill(s):                  |
| <input type="checkbox"/> Chiquita Canyon Landfill | <input type="checkbox"/> SERRF (WTE)                      |  |
| <input type="checkbox"/> Commerce (WTE)           | <input checked="" type="checkbox"/> Spadra Landfill       |  |

COMMERCIAL COLLECTION - DISPOSAL

13. Type of Commercial Service:  Franchise  Contracts  Permits/License  Government  
*Grandfathered in*

14. Number of Haulers Providing Commercial Service:

15. Does your City have Collection Districts for commercial collection?  Yes  No

If Yes, how many Collection Districts are there?

Name of Collection Districts?

**COMMERCIAL COLLECTION - DISPOSAL (Continued)**

16. Which Transfer Station(s) are used for commercial waste? (Check all those that apply)

- |  |  |
|--|--|
| <input type="checkbox"/> Action Transfer Station, Gardena              | <input checked="" type="checkbox"/> Paramount Resource Recycling Facility, Paramount |
| <input type="checkbox"/> Advance Transfer Station, LA                  | <input checked="" type="checkbox"/> South Gate Transfer Station, South Gate          |
| <input type="checkbox"/> Bel-Art Waste Transfer Station, Long Beach    | <input type="checkbox"/> Waste Recovery and Recycling Facility, South Gate           |
| <input type="checkbox"/> Beverly Hills Transfer Station, Beverly Hills | <input type="checkbox"/> Waste Transfer and Recycling, LA                            |
| <input type="checkbox"/> Carson Transfer Station, Carson               | <input type="checkbox"/> NO Transfer Station is used for commercial waste            |
| <input type="checkbox"/> Central LA Recycling and Transfer Station, LA | <input type="checkbox"/> Don't Know  |
| <input type="checkbox"/> Community Recycling Transfer, Sun Valley      | <input type="checkbox"/> OTHER Transfer Station used for commercial waste            |
| <input type="checkbox"/> Culver City Transfer Station, Culver City     | Name Other Transfer Station(s) used:   |
| <input type="checkbox"/> Falcon Transfer Station, LA                   |  |

17. Which Landfills/Waste-to-Energy Facilities are used for commercial waste? (Check all those that apply)

- |   |   |  |
|---|---|--|
| <input type="checkbox"/> Azusa Landfill           | <input type="checkbox"/> Lancaster Landfill         | <input type="checkbox"/> Sunshine Canyon Landfill  |
| <input type="checkbox"/> Bradley West Landfill    | <input type="checkbox"/> Lopez Landfill             | <input checked="" type="checkbox"/> Other Landfill |
| <input type="checkbox"/> BKK Landfill             | <input type="checkbox"/> Puente Hills Landfill      | <input type="checkbox"/> Don't Know                |
| <input type="checkbox"/> Calabasas Landfill       | <input type="checkbox"/> Scholl Canyon Landfill     | Name of Other Landfill(s)                          |
| <input type="checkbox"/> Chiquita Canyon Landfill | <input type="checkbox"/> SERRF (WTE)                | *BKK   |
| <input type="checkbox"/> Commerce (WTE)           | <input checked="" type="checkbox"/> Spadra Landfill |  |

18. What total quantity of waste was collected (disposed) in 1994 (TPY)?

(If unknown SRRE data will be used.)

What quantity went to landfills?

What quantity went to waste-to-energy facilities?

19. Does your City require additional storage capacity for recyclables (do you need additional storage yards, MRFs, transfer station capacity, recycling facilities)?  Yes  No

What type of additional storage is needed?

How much additional storage capacity is needed in tons per year?

20. Does your City require additional transportation needs for recyclables (rail cars, transfer trucks, etc)?

Yes  No

What type of additional transportation is needed?

How much additional transportation is needed in tons per year?

21. What methods will be used to handle additional materials targeted for recycling?

Franchise Agreement  Contracts  Permits/Licenses  Government Services

22. Does your City participate in the County's HHW program?  Yes  No

23. Does your City belong to a Joint Powers Authority (JPA) or other regional authority responsible for waste management?  Yes  No

If yes, what is the name of the authority?

24. Does your City participate in any regional or countywide market development initiatives?  Yes  No

If yes, name the initiatives.

25. What quantity of waste was diverted in 1994 (tons per year)?  numbers unavailable

(If unknown SRRE data will be used.)

# Recycling Implementation Programs

City Name: **Cudahy**

City Code: **22**

Program Code	Program Header	Program Sector	Program Description	Existing Program (Yes/No)	TPY Diverted (1994)	Planned Program (Yes/No)	Date to be Implemented	Comments
1	Recycling	Residential	Curbside Collection - Sgl. Family Source Separation	No	0	No		
2	Recycling	Residential	Curbside Collection - Sgl. Family Commingled Materials	No	0	No		
3	Recycling	Residential	Curbside Collection - Multifamily Source Separation	No	0	No		
4	Recycling	Residential	Curbside Collection - Multifamily Commingled Materials	No	0	No		
5	Recycling	Residential	Drop-Off Centers	No	0	No		
6	Recycling	Residential	Buy-Back Centers	No	0	No		Residents use ones just outside of City limits
7	Recycling	Residential	Intermediate Process Centers	No	0	No		
8	Recycling	Residential	Manual MRF	No	0	No		
9	Recycling	Residential	Mechanical MRF	No	0	No		
10	Recycling	Residential	Landfill Salvage	Yes	0	Yes		information produced in brochures
11	Recycling	Residential	Transfer Station Salvage	Yes	0	Yes		information produced in brochures
12	Recycling	Residential	Zoning Changes	No	0	No		
13	Recycling	Residential	Building Code Changes	No	0	No		
14	Recycling	Residential	Rate Structure Modifications	No	0	No		
15	Recycling	Residential	Procurement Programs	Yes	0	Yes		information in newsletters
16	Recycling	Residential	X-mas Tree Recycling	Yes	0	Yes		
17	Recycling	Commercial	Source Separation	Yes	0	Yes		hauler collects paper & OCC
18	Recycling	Commercial	Commingled	Yes	0	Yes		City Hall recycles commingled paper
19	Recycling	Commercial	Salvage Operations	No	0	No		
20	Recycling	Commercial	Zoning Changes	No	0	No		
21	Recycling	Commercial	Building Code Changes	No	0	No		

# Recycling Implementation Programs

City Name: Cudahy

City Code: 22

Program Code	Program Header	Program Sector	Program Description	Existing Program (Yes/No)	TPY Diverted (1994)	Planned Program (Yes/No)	Date to be Implemented	Comments
22	Recycling	Commercial	Rate Structure Modifications	No	0	No		
23	Recycling	Commercial	Procurement Programs	No	0	No		
24	Recycling	Commercial	Market Development	No	0	No		
25	Recycling	Commercial	Recycling Market Development Zone (RMDZ)	No	0	No		
26	Recycling	Commercial	Other Programs	No	0	No		
27	Composting		Backyard Composting	Yes	0	Yes		literature available
28	Composting		Regional Facility	No	0	No		
29	Composting		Regional Facility - Source Separated	Yes	0	Yes		city parks and yard
30	Composting		Centralized Facility	No	0	No		
31	Composting		Centralized Facility - Source Separated	No	0	No		
32	Composting		Mixed Wastes	No	0	No		
33	Composting		Green Waste Curbside	No	0	No		
34	Composting		Green Waste Drop-Off	No	0	No		
35	Composting		Sludge	No	0	No		
36	Composting		Market Development	No	0	No		
37	Composting		End-Use Market Development	No	0	No		
38	Composting		RMDZ	No	0	No		
39	Composting		Other Programs	Yes	0	Yes		chipper for street tree trimming, material used on flower beds
40	Special Wastes		Construction/Demolition	No	0	No		
41	Special Wastes		Tires	No	0	No		
42	Special Wastes		Sludge	No	0	No		

# Recycling Implementation Programs

City Name: Cudahy

City Code: 22

Program Code	Program Header	Program Sector	Program Description	Existing Program (Yes/No)	TPY Diverted (1994)	Planned Program (Yes/No)	Date to be Implemented	Comments
43	Special Wastes		Ash	No	0	No		
44	Special Wastes	residential	Used Oil	Yes	0	Yes		
45	Special Wastes		Market Development	No	0	No		
46	Special Wastes		End Markets Development	No	0	No		
47	Special Wastes		RMDZ	No	0	No		
48	Special Wastes	Residential	Large Item Pickup	No	0	No		
49	Projected 1995 Diversion		Diverted/Salvaged Materials	Yes	2,359	Yes		
50	Projected 1995 Diversion		Landfill ADC	Yes	95	Yes		

LOS ANGELES COUNTY  
COUNTYWIDE INTEGRATED WASTE MANAGEMENT SUMMARY PLAN

SURVEY FORM

City ID: 23

Survey Date: 6/15/95

Printed On: 7/31/95 2:05:32 PM

1. City Name: Culver City
2. Contact Name: Joan Satt
3. Contact Title: Waste Reduction Coordinator
4. Contact Dept.: Public Works/Sanitation Division
5. Phone: (310) 253-6411
- 5a. Phone 2:
6. Fax: (310) 253-6430
7. What City Department is responsible for waste management? Public Works/Sanitation Division

RESIDENTIAL COLLECTION - DISPOSAL

8. Type of Residential Service:  Franchise  Contracts  Permits/License  Government

9. Number of Haulers Providing Residential Service: 1

10. Does your City have collection Districts for residential collection?  Yes  No

If Yes, how many Collection Districts are there? 0

Name of Collection District(s):

11. Which Transfer Station(s) are used for residential waste? (Check all those that apply)

- |   |  |
|---|--|
| <input type="checkbox"/> Action Transfer Station, Gardena                     | <input type="checkbox"/> Paramount Resource Recycling Facility, Paramount  |
| <input type="checkbox"/> Advance Transfer Station, LA                         | <input type="checkbox"/> South Gate Transfer Station, South Gate           |
| <input type="checkbox"/> Bel Art Waste Transfer Station, Long Beach           | <input type="checkbox"/> Waste Recovery Transfer Station, South Gate       |
| <input type="checkbox"/> Beverly Hills Transfer Station, Beverly Hills        | <input type="checkbox"/> Waste Transfer and Recycling, LA                  |
| <input type="checkbox"/> Carson Transfer Station, Carson                      | <input type="checkbox"/> NO Transfer Station is used for residential waste |
| <input type="checkbox"/> Central LA Recycling and Transfer Station, LA        | <input type="checkbox"/> Don't Know  |
| <input type="checkbox"/> Community Recycling Transfer, Sun Valley             | <input type="checkbox"/> OTHER Transfer station used for residential waste |
| <input checked="" type="checkbox"/> Culver City Transfer Station, Culver City | Name Other Transfer Station(s) used:                                       |
| <input type="checkbox"/> Falcon Transfer Station, LA                          |  |

12. Which Landfills/Waste-to-Energy Facilities are used for residential waste? (Check all those that apply)

- |  |   |  |
|--|---|--|
| <input type="checkbox"/> Azusa Landfill                      | <input type="checkbox"/> Lancaster Landfill     | <input type="checkbox"/> Sunshine Canyon |
| <input type="checkbox"/> Bradley West Landfill               | <input type="checkbox"/> Lopez Landfill         | <input type="checkbox"/> Don't Know      |
| <input type="checkbox"/> BKK Landfill                        | <input type="checkbox"/> Puente Hills Landfill  | <input type="checkbox"/> Other Landfill  |
| <input type="checkbox"/> Calabasas Landfill                  | <input type="checkbox"/> Scholl Canyon Landfill | Name Other Landfill(s):                  |
| <input checked="" type="checkbox"/> Chiquita Canyon Landfill | <input type="checkbox"/> SERRF (WTE)            |  |
| <input type="checkbox"/> Commerce (WTE)                      | <input type="checkbox"/> Spadra Landfill        |  |

COMMERCIAL COLLECTION - DISPOSAL

13. Type of Commercial Service:  Franchise  Contracts  Permits/License  Government

14. Number of Haulers Providing Commercial Service: 1

15. Does your City have Collection Districts for commercial collection?  Yes  No

If Yes, how many Collection Districts are there?

Name of Collection Districts?

## COMMERCIAL COLLECTION - DISPOSAL (Continued)

16. Which Transfer Station(s) are used for commercial waste? (Check all those that apply)

- |   |  |
|---|--|
| <input type="checkbox"/> Action Transfer Station, Gardena                     | <input type="checkbox"/> Paramount Resource Recycling Facility, Paramount  |
| <input type="checkbox"/> Advance Transfer Station, LA                         | <input type="checkbox"/> South Gate Transfer Station, South Gate           |
| <input type="checkbox"/> Bel-Art Waste Transfer Station, Long Beach           | <input type="checkbox"/> Waste Recovery and Recycling Facility, South Gate |
| <input type="checkbox"/> Beverly Hills Transfer Station, Beverly Hills        | <input type="checkbox"/> Waste Transfer and Recycling, LA                  |
| <input type="checkbox"/> Carson Transfer Station, Carson                      | <input type="checkbox"/> NO Transfer Station is used for commercial waste  |
| <input type="checkbox"/> Central LA Recycling and Transfer Station, LA        | <input type="checkbox"/> Don't Know  |
| <input type="checkbox"/> Community Recycling Transfer, Sun Valley             | <input type="checkbox"/> OTHER Transfer Station used for commercial waste  |
| <input checked="" type="checkbox"/> Culver City Transfer Station, Culver City | Name Other Transfer Station(s) used:                                       |
| <input type="checkbox"/> Falcon Transfer Station, LA                          |  |

17. Which Landfills/Waste-to-Energy Facilities are used for commercial waste? (Check all those that apply)

- |  |   |  |
|--|---|--|
| <input type="checkbox"/> Azusa Landfill                      | <input type="checkbox"/> Lancaster Landfill               | <input type="checkbox"/> Sunshine Canyon Landfill  |
| <input type="checkbox"/> Bradley West Landfill               | <input type="checkbox"/> Lopez Landfill                   | <input checked="" type="checkbox"/> Other Landfill |
| <input type="checkbox"/> BKK Landfill                        | <input checked="" type="checkbox"/> Puente Hills Landfill | <input type="checkbox"/> Don't Know                |
| <input type="checkbox"/> Calabasas Landfill                  | <input type="checkbox"/> Scholl Canyon Landfill           | Name of Other Landfill(s)                          |
| <input checked="" type="checkbox"/> Chiquita Canyon Landfill | <input type="checkbox"/> SERRF (WTE)                      | *Azusa, *Bradley                                   |
| <input type="checkbox"/> Commerce (WTE)                      | <input type="checkbox"/> Spadra Landfill                  |  |

18. What total quantity of waste was collected (disposed) in 1994 (TPY)?

(If unknown SRRE data will be used.)

What quantity went to landfills?   
 What quantity went to waste-to-energy facilities?

19. Does your City require additional storage capacity for recyclables (do you need additional storage yards, MRFs, transfer station capacity, recycling facilities)?  Yes  No

What type of additional storage is needed?

How much additional storage capacity is needed in tons per year?

20. Does your City require additional transportation needs for recyclables (rail cars, transfer trucks, etc)?

Yes  No

What type of additional transportation is needed?

How much additional transportation is needed in tons per year?

21. What methods will be used to handle additional materials targeted for recycling?

Franchise Agreement  Contracts  Permits/Licenses  Government Services

22. Does your City participate in the County's HHW program?  Yes  No

23. Does your City belong to a Joint Powers Authority (JPA) or other regional authority responsible for waste management?  Yes  No

If yes, what is the name of the authority?

24. Does your City participate in any regional or countywide market development initiatives?  Yes  No

If yes, name the initiatives.

25. What quantity of waste was diverted in 1994 (tons per year)?  includes 3433.63 tons yardwaste  
 (If unknown SRRE data will be used.)

# Recycling Implementation Programs

City Name: Culver City

City Code: 23

Program Code	Program Header	Program Sector	Program Description	Existing Program (Yes/No)	TPY Diverted (1994)	Planned Program (Yes/No)	Date to be Implemented	Comments
1	Recycling	Residential	Curbside Collection - Sgl. Family Source Separation	No	0	No		
2	Recycling	Residential	Curbside Collection - Sgl. Family Commingled Materials	Yes	464	Yes		463.8 TPY, includes commingled multi-family
3	Recycling	Residential	Curbside Collection - Multifamily Source Separation	No	0	No		
4	Recycling	Residential	Curbside Collection - Multifamily Commingled Materials	Yes	0	Yes		some
5	Recycling	Residential	Drop-Off Centers	Yes	1,469	Yes		
6	Recycling	Residential	Buy-Back Centers	Yes	0	Yes		
7	Recycling	Residential	Intermediate Process Centers	No	0	No		
8	Recycling	Residential	Manual MRF	No	0	No		
9	Recycling	Residential	Mechanical MRF	No	0	No		
10	Recycling	Residential	Landfill Salvage	No	0	No		
11	Recycling	Residential	Transfer Station Salvage	Yes	0	Yes		
12	Recycling	Residential	Zoning Changes	No	0	No		
13	Recycling	Residential	Building Code Changes	No	0	Yes	1/1/96	
14	Recycling	Residential	Rate Structure Modifications	No	0	No		being discussed
15	Recycling	Residential	Procurement Programs	No	0	Yes	1/1/96	
16	Recycling	Residential	X-mas Tree Recycling	Yes	20	Yes		
17	Recycling	Commercial	Source Separation	Yes	5,861	Yes		
18	Recycling	Commercial	Commingled	Yes	0	Yes		
19	Recycling	Commercial	Salvage Operations	Yes	136	Yes		
20	Recycling	Commercial	Zoning Changes	No	0	Yes	1/1/96	
21	Recycling	Commercial	Building Code Changes	No	0	No		



# Recycling Implementation Programs

City Name: Culver City

City Code: 23

Program Code	Program Header	Program Sector	Program Description	Existing Program (Yes/No)	TPY Diverted (1994)	Planned Program (Yes/No)	Date to be Implemented	Comments
22	Recycling	Commercial	Rate Structure Modifications	Yes	0	Yes		recycling incentive rate
23	Recycling	Commercial	Procurement Programs	Yes	0	Yes		education
24	Recycling	Commercial	Market Development	No	0	No		
25	Recycling	Commercial	Recycling Market Development Zone (RMDZ)	No	0	No		
26	Recycling	Commercial	Other Programs	Yes	0	Yes		cardboard
27	Composting		Backyard Composting	No	0	Yes	9/1/95	
28	Composting		Regional Facility	No	0	No		
29	Composting		Regional Facility - Source Separated	No	0	No		
30	Composting		Centralized Facility	No	0	No		
31	Composting		Centralized Facility - Source Separated	No	0	No		
32	Composting		Mixed Wastes	No	0	No		
33	Composting		Green Waste Curbside	Yes	0	Yes		ADC
34	Composting		Green Waste Drop-Off	No	0	No		
35	Composting		Sludge	No	0	No		
36	Composting		Market Development	No	0	No		
37	Composting		End-Use Market Development	No	0	No		
38	Composting		RMDZ	No	0	No		
39	Composting		Other Programs	No	0	Yes	8/1/95	grasscycling
40	Special Wastes		Construction/Demolition	Yes	0	Yes		
41	Special Wastes		Tires	Yes	0	Yes		segregate to cement kilns
42	Special Wastes		Sludge	No	0	No		

# Recycling Implementation Programs

City Name: Culver City

City Code: 23

Program Code	Program Header	Program Sector	Program Description	Existing Program (Yes/No)	TPY Diverted (1994)	Planned Program (Yes/No)	Date to be Implemented	Comments
43	Special Wastes		Ash	No	0	No		
44	Special Wastes	residential	Used Oil	Yes	0	Yes		two certified centers
45	Special Wastes		Market Development	No	0	No		
46	Special Wastes		End Markets Development	No	0	No		
47	Special Wastes		RMDZ	No	0	No		
48	Special Wastes	Residential	Large Item Pickup	Yes	0	Yes		white goods
49	Projected 1995 Diversion		Diverted/Salvaged Materials	Yes	2,469	Yes		
50	Projected 1995 Diversion		Landfill ADC	Yes	3,517	Yes		

**LOS ANGELES COUNTY  
COUNTYWIDE INTEGRATED WASTE MANAGEMENT SUMMARY PLAN**

**SURVEY FORM**

City ID:

Survey Date:

Printed On:

1. City Name:

2. Contact Name:

5. Phone:

3. Contact Title:

5a. Phone 2:

4. Contact Dept.:

6. Fax:

7. What City Department is responsible for waste management?

**RESIDENTIAL COLLECTION - DISPOSAL**

8. Type of Residential Service:  Franchise  Contracts  Permits/License  Government

9. Number of Haulers Providing Residential Service:

10. Does your City have collection Districts for residential collection?  Yes  No *non-exclusive business licenses*  
If Yes, how many Collection Districts are there?

Name of Collection District(s):

11. Which Transfer Station(s) are used for residential waste? (Check all those that apply)

- |  |   |
|--|---|
| <input type="checkbox"/> Action Transfer Station, Gardena              | <input type="checkbox"/> Paramount Resource Recycling Facility, Paramount             |
| <input type="checkbox"/> Advance Transfer Station, LA                  | <input type="checkbox"/> South Gate Transfer Station, South Gate                      |
| <input type="checkbox"/> Bel Art Waste Transfer Station, Long Beach    | <input type="checkbox"/> Waste Recovery Transfer Station, South Gate                  |
| <input type="checkbox"/> Beverly Hills Transfer Station, Beverly Hills | <input type="checkbox"/> Waste Transfer and Recycling, LA                             |
| <input type="checkbox"/> Carson Transfer Station, Carson               | <input checked="" type="checkbox"/> NO Transfer Station is used for residential waste |
| <input type="checkbox"/> Central LA Recycling and Transfer Station, LA | <input type="checkbox"/> Don't Know   |
| <input type="checkbox"/> Community Recycling Transfer, Sun Valley      | <input type="checkbox"/> OTHER Transfer station used for residential waste            |
| <input type="checkbox"/> Culver City Transfer Station, Culver City     | Name Other Transfer Station(s) used:  |
| <input type="checkbox"/> Falcon Transfer Station, LA                   |   |

12. Which Landfills/Waste-to-Energy Facilities are used for residential waste? (Check all those that apply)

- |   |   |  |
|---|---|--|
| <input type="checkbox"/> Azusa Landfill           | <input type="checkbox"/> Lancaster Landfill               | <input type="checkbox"/> Sunshine Canyon           |
| <input type="checkbox"/> Bradley West Landfill    | <input type="checkbox"/> Lopez Landfill                   | <input type="checkbox"/> Don't Know                |
| <input checked="" type="checkbox"/> BKK Landfill  | <input checked="" type="checkbox"/> Puente Hills Landfill | <input checked="" type="checkbox"/> Other Landfill |
| <input type="checkbox"/> Calabasas Landfill       | <input type="checkbox"/> Scholl Canyon Landfill           | Name Other Landfill(s):                            |
| <input type="checkbox"/> Chiquita Canyon Landfill | <input type="checkbox"/> SERRF (WTE)                      | El Sobrante  |
| <input type="checkbox"/> Commerce (WTE)           | <input checked="" type="checkbox"/> Spadra Landfill       |  |

**COMMERCIAL COLLECTION - DISPOSAL**

13. Type of Commercial Service:  Franchise  Contracts  Permits/License  Government

14. Number of Haulers Providing Commercial Service:

15. Does your City have Collection Districts for commercial collection?  Yes  No *non-exclusive business licenses*  
If Yes, how many Collection Districts are there?

Name of Collection Districts?

**COMMERCIAL COLLECTION - DISPOSAL (Continued)**

16. Which Transfer Station(s) are used for commercial waste? (Check all those that apply)

- |  |  |
|--|--|
| <input type="checkbox"/> Action Transfer Station, Gardena              | <input type="checkbox"/> Paramount Resource Recycling Facility, Paramount            |
| <input type="checkbox"/> Advance Transfer Station, LA                  | <input type="checkbox"/> South Gate Transfer Station, South Gate                     |
| <input type="checkbox"/> Bel-Art Waste Transfer Station, Long Beach    | <input type="checkbox"/> Waste Recovery and Recycling Facility, South Gate           |
| <input type="checkbox"/> Beverly Hills Transfer Station, Beverly Hills | <input type="checkbox"/> Waste Transfer and Recycling, LA                            |
| <input type="checkbox"/> Carson Transfer Station, Carson               | <input checked="" type="checkbox"/> NO Transfer Station is used for commercial waste |
| <input type="checkbox"/> Central LA Recycling and Transfer Station, LA | <input type="checkbox"/> Don't Know  |
| <input type="checkbox"/> Community Recycling Transfer, Sun Valley      | <input type="checkbox"/> OTHER Transfer Station used for commercial waste            |
| <input type="checkbox"/> Culver City Transfer Station, Culver City     | Name Other Transfer Station(s) used:   |
| <input type="checkbox"/> Falcon Transfer Station, LA                   |  |

17. Which Landfills/Waste-to-Energy Facilities are used for commercial waste? (Check all those that apply)

- |   |   |  |
|---|---|--|
| <input type="checkbox"/> Azusa Landfill           | <input type="checkbox"/> Lancaster Landfill               | <input type="checkbox"/> Sunshine Canyon Landfill  |
| <input type="checkbox"/> Bradley West Landfill    | <input type="checkbox"/> Lopez Landfill                   | <input checked="" type="checkbox"/> Other Landfill |
| <input checked="" type="checkbox"/> BKK Landfill  | <input checked="" type="checkbox"/> Puente Hills Landfill | <input type="checkbox"/> Don't Know                |
| <input type="checkbox"/> Calabasas Landfill       | <input type="checkbox"/> Scholl Canyon Landfill           | Name of Other Landfill(s)                          |
| <input type="checkbox"/> Chiquita Canyon Landfill | <input type="checkbox"/> SERRF (WTE)                      | *Azusa   |
| <input type="checkbox"/> Commerce (WTE)           | <input checked="" type="checkbox"/> Spadra Landfill       |  |

18. What total quantity of waste was collected (disposed) in 1994 (TPY)?

(If unknown SRRE data will be used.)

What quantity went to landfills?   
 What quantity went to waste-to-energy facilities?

19. Does your City require additional storage capacity for recyclables (do you need additional storage yards, MRFs, transfer station capacity, recycling facilities)?  Yes  No

What type of additional storage is needed?

How much additional storage capacity is needed in tons per year?

20. Does your City require additional transportation needs for recyclables (rail cars, transfer trucks, etc)?

Yes  No

What type of additional transportation is needed?

How much additional transportation is needed in tons per year?

21. What methods will be used to handle additional materials targeted for recycling?

Franchise Agreement  Contracts  Permits/Licenses  Government Services

22. Does your City participate in the County's HHW program?  Yes  No

23. Does your City belong to a Joint Powers Authority (JPA) or other regional authority responsible for waste management?  Yes  No

If yes, what is the name of the authority?

24. Does your City participate in any regional or countywide market development initiatives?  Yes  No

If yes, name the initiatives.

25. What quantity of waste was diverted in 1994 (tons per year)?

(If unknown SRRE data will be used.)

# Recycling Implementation Programs

City Name: **Diamond Bar**

City Code: **24**

Program Code	Program Header	Program Sector	Program Description	Existing Program (Yes/No)	TPY Diverted (1994)	Planned Program (Yes/No)	Date to be Implemented	Comments
1	Recycling	Residential	Curbside Collection - Sgl. Family Source Separation	No	0	No		
2	Recycling	Residential	Curbside Collection - Sgl. Family Commingled Materials	Yes	29,839	Yes		date N/A
3	Recycling	Residential	Curbside Collection - Multifamily Source Separation	No	0	No		
4	Recycling	Residential	Curbside Collection - Multifamily Commingled Materials	Yes	0	Yes		
5	Recycling	Residential	Drop-Off Centers	Yes	0	Yes		operated privately
6	Recycling	Residential	Buy-Back Centers	Yes	0	Yes		operated privately
7	Recycling	Residential	Intermediate Process Centers	No	0	No		
8	Recycling	Residential	Manual MRF	No	0	No		
9	Recycling	Residential	Mechanical MRF	No	0	No		
10	Recycling	Residential	Landfill Salvage	No	0	No		
11	Recycling	Residential	Transfer Station Salvage	No	0	No		
12	Recycling	Residential	Zoning Changes	Yes	0	Yes		date N/A
13	Recycling	Residential	Building Code Changes	Yes	0	Yes		date N/A
14	Recycling	Residential	Rate Structure Modifications	No	0	No		
15	Recycling	Residential	Procurement Programs	Yes	0	Yes		included in literature, not targeted specifically
16	Recycling	Residential	X-mas Tree Recycling	Yes	0	Yes		
17	Recycling	Commercial	Source Separation	Yes	13,062	Yes		done privately with hauler
18	Recycling	Commercial	Commingled	No	0	No		
19	Recycling	Commercial	Salvage Operations	Yes	0	Yes		done privately with hauler
20	Recycling	Commercial	Zoning Changes	Yes	0	Yes		date N/A
21	Recycling	Commercial	Building Code Changes	Yes	0	Yes		date N/A

# Recycling Implementation Programs

City Name: Diamond Bar

City Code: 24

Program Code	Program Header	Program Sector	Program Description	Existing Program (Yes/No)	TPY Diverted (1994)	Planned Program (Yes/No)	Date to be Implemented	Comments
22	Recycling	Commercial	Rate Structure Modifications	No	0	No		
23	Recycling	Commercial	Procurement Programs	No	0	No		
24	Recycling	Commercial	Market Development	No	0	No		
25	Recycling	Commercial	Recycling Market Development Zone (RMDZ)	No	0	No		
26	Recycling	Commercial	Other Programs	No	0	No		
27	Composting		Backyard Composting	Yes	0	Yes		
28	Composting		Regional Facility	No	0	No		
29	Composting		Regional Facility - Source Separated	No	0	No		
30	Composting		Centralized Facility	Yes	0	Yes		demonstration
31	Composting		Centralized Facility - Source Separated	No	0	No		
32	Composting		Mixed Wastes	No	0	No		(mixed solid waste & co-composting) -- none done
33	Composting		Green Waste Curbside	No	0	No		
34	Composting		Green Waste Drop-Off	No	0	No		
35	Composting		Sludge	No	0	No		?? only if done by private hauler
36	Composting		Market Development	No	0	No		
37	Composting		End-Use Market Development	No	0	No		
38	Composting		RMDZ	No	0	No		
39	Composting		Other Programs	No	0	No		
40	Special Wastes		Construction/Demolition	Yes	0	Yes		by private haulers, nothing organized by city
41	Special Wastes		Tires	No	0	Yes		date N/A
42	Special Wastes		Sludge	No	0	No		

# Recycling Implementation Programs

City Name: Diamond Bar

City Code: 24

Program Code	Program Header	Program Sector	Program Description	Existing Program (Yes/No)	TPY Diverted (1994)	Planned Program (Yes/No)	Date to be Implemented	Comments
43	Special Wastes		Ash	No	0	No		
44	Special Wastes	residential	Used Oil	Yes	0	Yes		date N/A
45	Special Wastes		Market Development	Yes	0	Yes		date N/A
46	Special Wastes		End Markets Development	No	0	No		
47	Special Wastes		RMDZ	No	0	No		
48	Special Wastes	Residential	Large Item Pickup	Yes	0	Yes		white goods
49	Projected 1995 Diversion		Diverted/Salvaged Materials	Yes	9,473	Yes		
50	Projected 1995 Diversion		Landfill ADC	Yes	959	Yes		

**LOS ANGELES COUNTY  
COUNTYWIDE INTEGRATED WASTE MANAGEMENT SUMMARY PLAN**

**SURVEY FORM**

City ID:

Survey Date:

Printed On:

1. City Name:
2. Contact Name:
3. Contact Title:
4. Contact Dept.:
5. Phone:
- 5a. Phone 2:
6. Fax:
7. What City Department is responsible for waste management?

**RESIDENTIAL COLLECTION - DISPOSAL**

8. Type of Residential Service:  Franchise  Contracts  Permits/License  Government

9. Number of Haulers Providing Residential Service:

10. Does your City have collection Districts for residential collection?  Yes  No *Question not asked*

If Yes, how many Collection Districts are there?

Name of Collection District(s):

11. Which Transfer Station(s) are used for residential waste? (Check all those that apply)

- |  |   |
|--|---|
| <input type="checkbox"/> Action Transfer Station, Gardena              | <input type="checkbox"/> Paramount Resource Recycling Facility, Paramount             |
| <input type="checkbox"/> Advance Transfer Station, LA                  | <input type="checkbox"/> South Gate Transfer Station, South Gate                      |
| <input type="checkbox"/> Bel Art Waste Transfer Station, Long Beach    | <input type="checkbox"/> Waste Recovery Transfer Station, South Gate                  |
| <input type="checkbox"/> Beverly Hills Transfer Station, Beverly Hills | <input type="checkbox"/> Waste Transfer and Recycling, LA                             |
| <input type="checkbox"/> Carson Transfer Station, Carson               | <input type="checkbox"/> NO Transfer Station is used for residential waste            |
| <input type="checkbox"/> Central LA Recycling and Transfer Station, LA | <input type="checkbox"/> Don't Know   |
| <input type="checkbox"/> Community Recycling Transfer, Sun Valley      | <input checked="" type="checkbox"/> OTHER Transfer station used for residential waste |
| <input type="checkbox"/> Culver City Transfer Station, Culver City     | Name Other Transfer Station(s) used:  |
| <input type="checkbox"/> Falcon Transfer Station, LA                   | CR Transfer   |

12. Which Landfills/Waste-to-Energy Facilities are used for residential waste? (Check all those that apply)

- |   |   |  |
|---|---|--|
| <input type="checkbox"/> Azusa Landfill           | <input type="checkbox"/> Lancaster Landfill               | <input type="checkbox"/> Sunshine Canyon |
| <input type="checkbox"/> Bradley West Landfill    | <input type="checkbox"/> Lopez Landfill                   | <input type="checkbox"/> Don't Know      |
| <input type="checkbox"/> BKK Landfill             | <input checked="" type="checkbox"/> Puente Hills Landfill | <input type="checkbox"/> Other Landfill  |
| <input type="checkbox"/> Calabasas Landfill       | <input type="checkbox"/> Scholl Canyon Landfill           | Name Other Landfill(s):                  |
| <input type="checkbox"/> Chiquita Canyon Landfill | <input type="checkbox"/> SERRF (WTE)                      |  |
| <input type="checkbox"/> Commerce (WTE)           | <input type="checkbox"/> Spadra Landfill                  |  |

**COMMERCIAL COLLECTION - DISPOSAL**

13. Type of Commercial Service:  Franchise  Contracts  Permits/License  Government

14. Number of Haulers Providing Commercial Service:

15. Does your City have Collection Districts for commercial collection?  Yes  No *free enterprise*

If Yes, how many Collection Districts are there?

Name of Collection Districts?



**COMMERCIAL COLLECTION - DISPOSAL (Continued)**

16. Which Transfer Station(s) are used for commercial waste? (Check all those that apply)

- |  |  |
|--|--|
| <input type="checkbox"/> Action Transfer Station, Gardena                      | <input checked="" type="checkbox"/> Paramount Resource Recycling Facility, Paramount |
| <input type="checkbox"/> Advance Transfer Station, LA                          | <input checked="" type="checkbox"/> South Gate Transfer Station, South Gate          |
| <input checked="" type="checkbox"/> Bel-Art Waste Transfer Station, Long Beach | <input type="checkbox"/> Waste Recovery and Recycling Facility, South Gate           |
| <input type="checkbox"/> Beverly Hills Transfer Station, Beverly Hills         | <input checked="" type="checkbox"/> Waste Transfer and Recycling, LA                 |
| <input checked="" type="checkbox"/> Carson Transfer Station, Carson            | <input type="checkbox"/> NO Transfer Station is used for commercial waste            |
| <input type="checkbox"/> Central LA Recycling and Transfer Station, LA         | <input type="checkbox"/> Don't Know  |
| <input type="checkbox"/> Community Recycling Transfer, Sun Valley              | <input checked="" type="checkbox"/> OTHER Transfer Station used for commercial waste |
| <input type="checkbox"/> Culver City Transfer Station, Culver City             | Name Other Transfer Station(s) used:   |
| <input type="checkbox"/> Falcon Transfer Station, LA                           |  |

CRT

17. Which Landfills/Waste-to-Energy Facilities are used for commercial waste? (Check all those that apply)

- |  |   |  |
|--|---|--|
| <input type="checkbox"/> Azusa Landfill            | <input type="checkbox"/> Lancaster Landfill               | <input type="checkbox"/> Sunshine Canyon Landfill  |
| <input type="checkbox"/> Bradley West Landfill     | <input type="checkbox"/> Lopez Landfill                   | <input checked="" type="checkbox"/> Other Landfill |
| <input type="checkbox"/> BKK Landfill              | <input checked="" type="checkbox"/> Puente Hills Landfill | <input type="checkbox"/> Don't Know                |
| <input type="checkbox"/> Calabasas Landfill        | <input type="checkbox"/> Scholl Canyon Landfill           | Name of Other Landfill(s)                          |
| <input type="checkbox"/> Chiquita Canyon Landfill  | <input type="checkbox"/> SERRF (WTE)                      | *BKK, *Spadra, *SERRF (WTE), *Reliance Pit         |
| <input checked="" type="checkbox"/> Commerce (WTE) | <input type="checkbox"/> Spadra Landfill                  | #2   |

18. What total quantity of waste was collected (disposed) in 1994 (TPY)?  *unknown*  
(If unknown SRRE data will be used.)

What quantity went to landfills?   
What quantity went to waste-to-energy facilities?

19. Does your City require additional storage capacity for recyclables (do you need additional storage yards, MRFs, transfer station capacity, recycling facilities)?  Yes  No

What type of additional storage is needed?

How much additional storage capacity is needed in tons per year?

20. Does your City require additional transportation needs for recyclables (rail cars, transfer trucks, etc)?  Yes  No

What type of additional transportation is needed?

How much additional transportation is needed in tons per year?

21. What methods will be used to handle additional materials targeted for recycling?

- Franchise Agreement  Contracts  Permits/Licenses  Government Services

22. Does your City participate in the County's HHW program?  Yes  No

23. Does your City belong to a Joint Powers Authority (JPA) or other regional authority responsible for waste management?  Yes  No

If yes, what is the name of the authority?

24. Does your City participate in any regional or countywide market development initiatives?  Yes  No

If yes, name the initiatives.

*Question not asked*

25. What quantity of waste was diverted in 1994 (tons per year)?  *unknown (2,857 min.)*  
(If unknown SRRE data will be used.)

# Recycling Implementation Programs

City Name: Downey

City Code: 25

Program Code	Program Header	Program Sector	Program Description	Existing Program (Yes/No)	TPY Diverted (1994)	Planned Program (Yes/No)	Date to be Implemented	Comments
1	Recycling	Residential	Curbside Collection - Sgl. Family Source Separation	No	0	No		
2	Recycling	Residential	Curbside Collection - Sgl. Family Commingled Materials	Yes	2,087	Yes		
3	Recycling	Residential	Curbside Collection - Multifamily Source Separation	No	0	No		
4	Recycling	Residential	Curbside Collection - Multifamily Commingled Materials	No	0	No		
5	Recycling	Residential	Drop-Off Centers	Yes	0	Yes		privately operated in parking lots
6	Recycling	Residential	Buy-Back Centers	Yes	0	Yes		reverse vending machines; and hauler has buy-back center
7	Recycling	Residential	Intermediate Process Centers	No	0	No		
8	Recycling	Residential	Manual MRF	Yes	0	Yes		hauler developing MRF
9	Recycling	Residential	Mechanical MRF	No	0	No		(only if includes trommels, air separators, etc.)
10	Recycling	Residential	Landfill Salvage	No	0	No		
11	Recycling	Residential	Transfer Station Salvage	No	0	No		
12	Recycling	Residential	Zoning Changes	No	0	No		
13	Recycling	Residential	Building Code Changes	No	0	No		
14	Recycling	Residential	Rate Structure Modifications	No	0	No		
15	Recycling	Residential	Procurement Programs	No	0	No		
16	Recycling	Residential	X-mas Tree Recycling	Yes	70	Yes		
17	Recycling	Commercial	Source Separation	Yes	0	Yes		at school district; and haulers collect individually from clients
18	Recycling	Commercial	Commingled	Yes	0	Yes		city office program
19	Recycling	Commercial	Salvage Operations	No	0	No		
20	Recycling	Commercial	Zoning Changes	No	0	Yes		date N/A
21	Recycling	Commercial	Building Code Changes	Yes	0	Yes		

# Recycling Implementation Programs

City Name: Downey

City Code: 25

Program Code	Program Header	Program Sector	Program Description	Existing Program (Yes/No)	TPY Diverted (1994)	Planned Program (Yes/No)	Date to be Implemented	Comments
22	Recycling	Commercial	Rate Structure Modifications	Yes	0	Yes		private hauler's discretion
23	Recycling	Commercial	Procurement Programs	No	0	No		
24	Recycling	Commercial	Market Development	No	0	No		
25	Recycling	Commercial	Recycling Market Development Zone (RMDZ)	No	0	No		
26	Recycling	Commercial	Other Programs	No	0	No		
27	Composting		Backyard Composting	Yes	0	Yes		workshops, books, and bins
28	Composting		Regional Facility	No	0	No		
29	Composting		Regional Facility - Source Separated	No	0	No		
30	Composting		Centralized Facility	No	0	No		
31	Composting		Centralized Facility - Source Separated	Yes	0	Yes		composters in Civic Center quad; and demonstrations &
32	Composting		Mixed Wastes	No	0	No		
33	Composting		Green Waste Curbside	Yes	700	Yes		tag system, materials go to Puente Hills green waste section
34	Composting		Green Waste Drop-Off	No	0	No		
35	Composting		Sludge	No	0	No		
36	Composting		Market Development	No	0	No		
37	Composting		End-Use Market Development	No	0	No		Civic Cntr. compost used on City landscaping
38	Composting		RMDZ	No	0	No		
39	Composting		Other Programs	Yes	0	Yes		mulcher mowers & chipper shredders used
40	Special Wastes		Construction/Demolition	Yes	0	Yes		private hauler handles
41	Special Wastes		Tires	Yes	0	Yes		drop-off site in Public Works Yard
42	Special Wastes		Sludge	No	0	No		

# Recycling Implementation Programs

City Name: **Downey**

City Code: **25**

Program Code	Program Header	Program Sector	Program Description	Existing Program (Yes/No)	TPY Diverted (1994)	Planned Program (Yes/No)	Date to be Implemented	Comments
43	Special Wastes		Ash	No	0	No		
44	Special Wastes	residential	Used Oil	Yes	0	Yes		seven certified tank locations; purchased containers for residents
45	Special Wastes		Market Development	No	0	No		
46	Special Wastes		End Markets Development	No	0	No		
47	Special Wastes		RMDZ	No	0	No		
48	Special Wastes	Residential	Large Item Pickup	No	0	No		
49	Projected 1995 Diversion		Diverted/Salvaged Materials	Yes	2,382	Yes		
50	Projected 1995 Diversion		Landfill ADC	Yes	8,926	Yes		

**LOS ANGELES COUNTY  
COUNTYWIDE INTEGRATED WASTE MANAGEMENT SUMMARY PLAN**

**SURVEY FORM**

City ID:

Survey Date:

Printed On:

1. City Name:

2. Contact Name:

3. Contact Title:

4. Contact Dept.:

5. Phone:

5a. Phone 2:

6. Fax:

7. What City Department is responsible for waste management?

**RESIDENTIAL COLLECTION - DISPOSAL**

8. Type of Residential Service:  Franchise  Contracts  Permits/License  Government

9. Number of Haulers Providing Residential Service:

10. Does your City have collection Districts for residential collection?  Yes  No

If Yes, how many Collection Districts are there?

Name of Collection District(s):

11. Which Transfer Station(s) are used for residential waste? (Check all those that apply)

- |  |   |
|--|---|
| <input type="checkbox"/> Action Transfer Station, Gardena              | <input type="checkbox"/> Paramount Resource Recycling Facility, Paramount             |
| <input type="checkbox"/> Advance Transfer Station, LA                  | <input type="checkbox"/> South Gate Transfer Station, South Gate                      |
| <input type="checkbox"/> Bel Art Waste Transfer Station, Long Beach    | <input type="checkbox"/> Waste Recovery Transfer Station, South Gate                  |
| <input type="checkbox"/> Beverly Hills Transfer Station, Beverly Hills | <input type="checkbox"/> Waste Transfer and Recycling, LA                             |
| <input type="checkbox"/> Carson Transfer Station, Carson               | <input checked="" type="checkbox"/> NO Transfer Station is used for residential waste |
| <input type="checkbox"/> Central LA Recycling and Transfer Station, LA | <input type="checkbox"/> Don't Know   |
| <input type="checkbox"/> Community Recycling Transfer, Sun Valley      | <input type="checkbox"/> OTHER Transfer station used for residential waste            |
| <input type="checkbox"/> Culver City Transfer Station, Culver City     | Name Other Transfer Station(s) used:  |
| <input type="checkbox"/> Falcon Transfer Station, LA                   |   |

12. Which Landfills/Waste-to-Energy Facilities are used for residential waste? (Check all those that apply)

- |   |   |  |
|---|---|--|
| <input type="checkbox"/> Azusa Landfill           | <input type="checkbox"/> Lancaster Landfill               | <input type="checkbox"/> Sunshine Canyon |
| <input type="checkbox"/> Bradley West Landfill    | <input type="checkbox"/> Lopez Landfill                   | <input type="checkbox"/> Don't Know      |
| <input checked="" type="checkbox"/> BKK Landfill  | <input checked="" type="checkbox"/> Puente Hills Landfill | <input type="checkbox"/> Other Landfill  |
| <input type="checkbox"/> Calabasas Landfill       | <input type="checkbox"/> Scholl Canyon Landfill           | Name Other Landfill(s):                  |
| <input type="checkbox"/> Chiquita Canyon Landfill | <input type="checkbox"/> SERRF (WTE)                      |  |
| <input type="checkbox"/> Commerce (WTE)           | <input checked="" type="checkbox"/> Spadra Landfill       |  |

**COMMERCIAL COLLECTION - DISPOSAL**

13. Type of Commercial Service:  Franchise  Contracts  Permits/License  Government

14. Number of Haulers Providing Commercial Service:

15. Does your City have Collection Districts for commercial collection?  Yes  No *question not asked*

If Yes, how many Collection Districts are there?

Name of Collection Districts?

**COMMERCIAL COLLECTION - DISPOSAL (Continued)**

16. Which Transfer Station(s) are used for commercial waste? (Check all those that apply)

- |  |  |
|--|--|
| <input type="checkbox"/> Action Transfer Station, Gardena              | <input type="checkbox"/> Paramount Resource Recycling Facility, Paramount            |
| <input type="checkbox"/> Advance Transfer Station, LA                  | <input type="checkbox"/> South Gate Transfer Station, South Gate                     |
| <input type="checkbox"/> Bel-Art Waste Transfer Station, Long Beach    | <input type="checkbox"/> Waste Recovery and Recycling Facility, South Gate           |
| <input type="checkbox"/> Beverly Hills Transfer Station, Beverly Hills | <input type="checkbox"/> Waste Transfer and Recycling, LA                            |
| <input type="checkbox"/> Carson Transfer Station, Carson               | <input checked="" type="checkbox"/> NO Transfer Station is used for commercial waste |
| <input type="checkbox"/> Central LA Recycling and Transfer Station, LA | <input type="checkbox"/> Don't Know  |
| <input type="checkbox"/> Community Recycling Transfer, Sun Valley      | <input type="checkbox"/> OTHER Transfer Station used for commercial waste            |
| <input type="checkbox"/> Culver City Transfer Station, Culver City     | Name Other Transfer Station(s) used:   |
| <input type="checkbox"/> Falcon Transfer Station, LA                   |  |

17. Which Landfills/Waste-to-Energy Facilities are used for commercial waste? (Check all those that apply)

- |   |   |  |
|---|---|--|
| <input type="checkbox"/> Azusa Landfill           | <input type="checkbox"/> Lancaster Landfill               | <input type="checkbox"/> Sunshine Canyon Landfill  |
| <input type="checkbox"/> Bradley West Landfill    | <input type="checkbox"/> Lopez Landfill                   | <input checked="" type="checkbox"/> Other Landfill |
| <input checked="" type="checkbox"/> BKK Landfill  | <input checked="" type="checkbox"/> Puente Hills Landfill | <input type="checkbox"/> Don't Know                |
| <input type="checkbox"/> Calabasas Landfill       | <input type="checkbox"/> Scholl Canyon Landfill           | Name of Other Landfill(s)                          |
| <input type="checkbox"/> Chiquita Canyon Landfill | <input type="checkbox"/> SERRF (WTE)                      | *Azusa, *Reliance Pit #2                           |
| <input type="checkbox"/> Commerce (WTE)           | <input checked="" type="checkbox"/> Spadra Landfill       |  |

18. What total quantity of waste was collected (disposed) in 1994 (TPY)?   
(If unknown SRRE data will be used.)

What quantity went to landfills?   
What quantity went to waste-to-energy facilities?

19. Does your City require additional storage capacity for recyclables (do you need additional storage yards, MRFs, transfer station capacity, recycling facilities)?  Yes  No

What type of additional storage is needed?   
How much additional storage capacity is needed in tons per year?

20. Does your City require additional transportation needs for recyclables (rail cars, transfer trucks, etc)?  Yes  No

What type of additional transportation is needed?   
How much additional transportation is needed in tons per year?

21. What methods will be used to handle additional materials targeted for recycling?

- Franchise Agreement  Contracts  Permits/Licenses  Government Services *council discretion*

22. Does your City participate in the County's HHW program?  Yes  No

23. Does your City belong to a Joint Powers Authority (JPA) or other regional authority responsible for waste management?  Yes  No

If yes, what is the name of the authority?

24. Does your City participate in any regional or countywide market development initiatives?  Yes  No

If yes, name the initiatives.

25. What quantity of waste was diverted in 1994 (tons per year)?

(If unknown SRRE data will be used.)

# Recycling Implementation Programs

City Name: **Duarte**

City Code: **26**

Program Code	Program Header	Program Sector	Program Description	Existing Program (Yes/No)	TPY Diverted (1994)	Planned Program (Yes/No)	Date to be Implemented	Comments
1	Recycling	Residential	Curbside Collection - Sgl. Family Source Separation	Yes	3,472	Yes		
2	Recycling	Residential	Curbside Collection - Sgl. Family Commingled Materials	No	0	No		
3	Recycling	Residential	Curbside Collection - Multifamily Source Separation	No	0	No		
4	Recycling	Residential	Curbside Collection - Multifamily Commingled Materials	No	0	No		
5	Recycling	Residential	Drop-Off Centers	Yes	0	Yes		privately operated
6	Recycling	Residential	Buy-Back Centers	Yes	0	Yes		privately operated
7	Recycling	Residential	Intermediate Process Centers	No	0	No		
8	Recycling	Residential	Manual MRF	No	0	No		
9	Recycling	Residential	Mechanical MRF	No	0	No		
10	Recycling	Residential	Landfill Salvage	No	0	No		
11	Recycling	Residential	Transfer Station Salvage	No	0	No		
12	Recycling	Residential	Zoning Changes	No	0	No		
13	Recycling	Residential	Building Code Changes	No	0	No		
14	Recycling	Residential	Rate Structure Modifications	Yes	0	Yes		minor program
15	Recycling	Residential	Procurement Programs	No	0	No		
16	Recycling	Residential	X-mas Tree Recycling	No	0	No		
17	Recycling	Commercial	Source Separation	No	0	No		
18	Recycling	Commercial	Commingled	Yes	0	Yes		city ordinance
19	Recycling	Commercial	Salvage Operations	No	0	No		
20	Recycling	Commercial	Zoning Changes	No	0	No		
21	Recycling	Commercial	Building Code Changes	No	0	No		

# Recycling Implementation Programs

City Name: **Duarte**

City Code: **26**

Program Code	Program Header	Program Sector	Program Description	Existing Program (Yes/No)	TPY Diverted (1994)	Planned Program (Yes/No)	Date to be Implemented	Comments
22	Recycling	Commercial	Rate Structure Modifications	No	0	Yes	10/1/96	with new waste contract
23	Recycling	Commercial	Procurement Programs	No	0	No		
24	Recycling	Commercial	Market Development	No	0	No		
25	Recycling	Commercial	Recycling Market Development Zone (RMDZ)	No	0	No		
26	Recycling	Commercial	Other Programs	No	0	No		
27	Composting		Backyard Composting	No	0	No		workshops in the past; none planned
28	Composting		Regional Facility	No	0	No		
29	Composting		Regional Facility - Source Separated	Yes	0	Yes		contractors are required to recycle city street trees & other
30	Composting		Centralized Facility	No	0	No		
31	Composting		Centralized Facility - Source Separated	No	0	No		
32	Composting		Mixed Wastes	No	0	No		
33	Composting		Green Waste Curbside	No	0	No		
34	Composting		Green Waste Drop-Off	No	0	No		
35	Composting		Sludge	No	0	No		
36	Composting		Market Development	No	0	No		
37	Composting		End-Use Market Development	Yes	0	Yes		some city green waste is used in the parks
38	Composting		RMDZ	No	0	No		
39	Composting		Other Programs	No	0	No		
40	Special Wastes		Construction/Demolition	Yes	0	Yes		haulers handle
41	Special Wastes		Tires	No	0	No		see other sp. wastes end markets dev1
42	Special Wastes		Sludge	No	0	No		



# Recycling Implementation Programs

City Name: **Duarte**

City Code: **26**

Program Code	Program Header	Program Sector	Program Description	Existing Program (Yes/No)	TPY Diverted (1994)	Planned Program (Yes/No)	Date to be Implemented	Comments
43	Special Wastes		Ash	No	0	No		
44	Special Wastes	residential	Used Oil	No	0	No		
45	Special Wastes		Market Development	No	0	No		
46	Special Wastes		End Markets Development	Yes	0	Yes		extensive programs for street resurface/rehabilitation
47	Special Wastes		RMDZ	No	0	No		
48	Special Wastes	Residential	Large Item Pickup	No	0	No		
49	Projected 1995 Diversion		Diverted/Salvaged Materials	Yes	16,306	Yes		
50	Projected 1995 Diversion		Landfill ADC	Yes	2,433	Yes		

LOS ANGELES COUNTY  
COUNTYWIDE INTEGRATED WASTE MANAGEMENT SUMMARY PLAN

SURVEY FORM

City ID:

Survey Date:

Printed On:

1. City Name:

2. Contact Name:

3. Contact Title:

4. Contact Dept.:

5. Phone:

5a. Phone 2:

6. Fax:

7. What City Department is responsible for waste management?

RESIDENTIAL COLLECTION - DISPOSAL

8. Type of Residential Service:  Franchise  Contracts  Permits/License  Government

9. Number of Haulers Providing Residential Service:

10. Does your City have collection Districts for residential collection?  Yes  No

If Yes, how many Collection Districts are there?

Name of Collection District(s):

11. Which Transfer Station(s) are used for residential waste? (Check all those that apply)

- |  |   |
|--|---|
| <input type="checkbox"/> Action Transfer Station, Gardena              | <input type="checkbox"/> Paramount Resource Recycling Facility, Paramount             |
| <input type="checkbox"/> Advance Transfer Station, LA                  | <input type="checkbox"/> South Gate Transfer Station, South Gate                      |
| <input type="checkbox"/> Bel Art Waste Transfer Station, Long Beach    | <input type="checkbox"/> Waste Recovery Transfer Station, South Gate                  |
| <input type="checkbox"/> Beverly Hills Transfer Station, Beverly Hills | <input type="checkbox"/> Waste Transfer and Recycling, LA                             |
| <input type="checkbox"/> Carson Transfer Station, Carson               | <input checked="" type="checkbox"/> NO Transfer Station is used for residential waste |
| <input type="checkbox"/> Central LA Recycling and Transfer Station, LA | <input type="checkbox"/> Don't Know   |
| <input type="checkbox"/> Community Recycling Transfer, Sun Valley      | <input type="checkbox"/> OTHER Transfer station used for residential waste            |
| <input type="checkbox"/> Culver City Transfer Station, Culver City     | Name Other Transfer Station(s) used:  |
| <input type="checkbox"/> Falcon Transfer Station, LA                   |   |

12. Which Landfills/Waste-to-Energy Facilities are used for residential waste? (Check all those that apply)

- |   |   |  |
|---|---|--|
| <input type="checkbox"/> Azusa Landfill           | <input type="checkbox"/> Lancaster Landfill               | <input type="checkbox"/> Sunshine Canyon |
| <input type="checkbox"/> Bradley West Landfill    | <input type="checkbox"/> Lopez Landfill                   | <input type="checkbox"/> Don't Know      |
| <input checked="" type="checkbox"/> BKK Landfill  | <input checked="" type="checkbox"/> Puente Hills Landfill | <input type="checkbox"/> Other Landfill  |
| <input type="checkbox"/> Calabasas Landfill       | <input type="checkbox"/> Scholl Canyon Landfill           | Name Other Landfill(s):                  |
| <input type="checkbox"/> Chiquita Canyon Landfill | <input type="checkbox"/> SERRF (WTE)                      |  |
| <input type="checkbox"/> Commerce (WTE)           | <input type="checkbox"/> Spadra Landfill                  |  |

COMMERCIAL COLLECTION - DISPOSAL

13. Type of Commercial Service:  Franchise  Contracts  Permits/License  Government

14. Number of Haulers Providing Commercial Service:

15. Does your City have Collection Districts for commercial collection?  Yes  No *Question was not asked*

If Yes, how many Collection Districts are there?

Name of Collection Districts?

**COMMERCIAL COLLECTION - DISPOSAL (Continued)**

16. Which Transfer Station(s) are used for commercial waste? (Check all those that apply)

- |  |  |
|--|--|
| <input type="checkbox"/> Action Transfer Station, Gardena              | <input type="checkbox"/> Paramount Resource Recycling Facility, Paramount            |
| <input type="checkbox"/> Advance Transfer Station, LA                  | <input type="checkbox"/> South Gate Transfer Station, South Gate                     |
| <input type="checkbox"/> Bel-Art Waste Transfer Station, Long Beach    | <input type="checkbox"/> Waste Recovery and Recycling Facility, South Gate           |
| <input type="checkbox"/> Beverly Hills Transfer Station, Beverly Hills | <input type="checkbox"/> Waste Transfer and Recycling, LA                            |
| <input type="checkbox"/> Carson Transfer Station, Carson               | <input checked="" type="checkbox"/> NO Transfer Station is used for commercial waste |
| <input type="checkbox"/> Central LA Recycling and Transfer Station, LA | <input type="checkbox"/> Don't Know  |
| <input type="checkbox"/> Community Recycling Transfer, Sun Valley      | <input type="checkbox"/> OTHER Transfer Station used for commercial waste            |
| <input type="checkbox"/> Culver City Transfer Station, Culver City     | Name Other Transfer Station(s) used:   |
| <input type="checkbox"/> Falcon Transfer Station, LA                   |  |

17. Which Landfills/Waste-to-Energy Facilities are used for commercial waste? (Check all those that apply)

- |   |   |   |
|---|---|---|
| <input type="checkbox"/> Azusa Landfill           | <input type="checkbox"/> Lancaster Landfill               | <input type="checkbox"/> Sunshine Canyon Landfill             |
| <input type="checkbox"/> Bradley West Landfill    | <input type="checkbox"/> Lopez Landfill                   | <input checked="" type="checkbox"/> Other Landfill            |
| <input checked="" type="checkbox"/> BKK Landfill  | <input checked="" type="checkbox"/> Puente Hills Landfill | <input type="checkbox"/> Don't Know                           |
| <input type="checkbox"/> Calabasas Landfill       | <input type="checkbox"/> Scholl Canyon Landfill           | Name of Other Landfill(s)                                     |
| <input type="checkbox"/> Chiquita Canyon Landfill | <input type="checkbox"/> SERRF (WTE)                      | *Azusa, *Peck Road, *Reliance Pit #2, *Scholl Canyon, *Spadra |
| <input type="checkbox"/> Commerce (WTE)           | <input type="checkbox"/> Spadra Landfill                  |   |

18. What total quantity of waste was collected (disposed) in 1994 (TPY)?

(If unknown SRRE data will be used.)

What quantity went to landfills?

What quantity went to waste-to-energy facilities?

19. Does your City require additional storage capacity for recyclables (do you need additional storage yards, MRFs, transfer station capacity, recycling facilities)?  Yes  No

What type of additional storage is needed?

How much additional storage capacity is needed in tons per year?

20. Does your City require additional transportation needs for recyclables (rail cars, transfer trucks, etc)?

Yes  No

What type of additional transportation is needed?

How much additional transportation is needed in tons per year?

21. What methods will be used to handle additional materials targeted for recycling?

Franchise Agreement  Contracts  Permits/Licenses  Government Services

22. Does your City participate in the County's HHW program?  Yes  No

23. Does your City belong to a Joint Powers Authority (JPA) or other regional authority responsible for waste management?  Yes  No

If yes, what is the name of the authority?

24. Does your City participate in any regional or countywide market development initiatives?  Yes  No

If yes, name the initiatives.

25. What quantity of waste was diverted in 1994 (tons per year)?

(If unknown SRRE data will be used.)

# Recycling Implementation Programs

City Name: El Monte

City Code: 27

Program Code	Program Header	Program Sector	Program Description	Existing Program (Yes/No)	TPY Diverted (1994)	Planned Program (Yes/No)	Date to be Implemented	Comments
1	Recycling	Residential	Curbside Collection - Sgl. Family Source Separation	No	0	Yes		date N/A
2	Recycling	Residential	Curbside Collection - Sgl. Family Commingled Materials	No	0	Yes		date N/A
3	Recycling	Residential	Curbside Collection - Multifamily Source Separation	No	0	Yes		date N/A
4	Recycling	Residential	Curbside Collection - Multifamily Commingled Materials	No	0	Yes		date N/A
5	Recycling	Residential	Drop-Off Centers	Yes	0	Yes		
6	Recycling	Residential	Buy-Back Centers	Yes	0	Yes		
7	Recycling	Residential	Intermediate Process Centers	Yes	0	Yes		
8	Recycling	Residential	Manual MRF	No	0	No		
9	Recycling	Residential	Mechanical MRF	No	0	No		
10	Recycling	Residential	Landfill Salvage	No	0	No		
11	Recycling	Residential	Transfer Station Salvage	No	0	No		
12	Recycling	Residential	Zoning Changes	No	0	No		
13	Recycling	Residential	Building Code Changes	No	0	No		
14	Recycling	Residential	Rate Structure Modifications	No	0	No		
15	Recycling	Residential	Procurement Programs	No	0	Yes		date N/A
16	Recycling	Residential	X-mas Tree Recycling	No	0	Yes		date N/A
17	Recycling	Commercial	Source Separation	Yes	0	Yes		
18	Recycling	Commercial	Commingled	Yes	0	Yes		
19	Recycling	Commercial	Salvage Operations	No	0	No		
20	Recycling	Commercial	Zoning Changes	No	0	No		
21	Recycling	Commercial	Building Code Changes	No	0	No		

# Recycling Implementation Programs

City Name: El Monte

City Code: 27

Program Code	Program Header	Program Sector	Program Description	Existing Program (Yes/No)	TPY Diverted (1994)	Planned Program (Yes/No)	Date to be Implemented	Comments
22	Recycling	Commercial	Rate Structure Modifications	No	0	No		
23	Recycling	Commercial	Procurement Programs	No	0	Yes		date N/A
24	Recycling	Commercial	Market Development	No	0	Yes		date N/A
25	Recycling	Commercial	Recycling Market Development Zone (RMDZ)	No	0	Yes		date N/A
26	Recycling	Commercial	Other Programs	No	0	No		
27	Composting		Backyard Composting	No	0	No		
28	Composting		Regional Facility	No	0	No		
29	Composting		Regional Facility - Source Separated	No	0	No		
30	Composting		Centralized Facility	No	0	No		
31	Composting		Centralized Facility - Source Separated	No	0	No		
32	Composting		Mixed Wastes	No	0	No		
33	Composting		Green Waste Curbside	No	0	Yes		date N/A
34	Composting		Green Waste Drop-Off	No	0	No		
35	Composting		Sludge	No	0	No		
36	Composting		Market Development	No	0	No		
37	Composting		End-Use Market Development	No	0	No		
38	Composting		RMDZ	No	0	No		
39	Composting		Other Programs	No	0	No		
40	Special Wastes		Construction/Demolition	No	0	No		
41	Special Wastes		Tires	No	0	No		
42	Special Wastes		Sludge	No	0	No		

# Recycling Implementation Programs

City Name: El Monte

City Code: 27

Program Code	Program Header	Program Sector	Program Description	Existing Program (Yes/No)	TPY Diverted (1994)	Planned Program (Yes/No)	Date to be Implemented	Comments
43	Special Wastes		Ash	No	0	No		
44	Special Wastes	residential	Used Oil	No	0	No		
45	Special Wastes		Market Development	No	0	No		
46	Special Wastes		End Markets Development	No	0	No		
47	Special Wastes		RMDZ	No	0	No		
48	Special Wastes	Residential	Large Item Pickup	No	0	No		
49	Projected 1995 Diversion		Diverted/Salvaged Materials	Yes	9,822	Yes		
50	Projected 1995 Diversion		Landfill ADC	Yes	4,190	Yes		

LOS ANGELES COUNTY  
COUNTYWIDE INTEGRATED WASTE MANAGEMENT SUMMARY PLAN

SURVEY FORM

City ID: 28

Survey Date: 6/13/95

Printed On: 7/31/95 2:09:24 PM

1. City Name: El Segundo
2. Contact Name: Jack Hilton
3. Contact Title: General Services Manager
4. Contact Dept.: Public Works
5. Phone: (310) 322-3769
- 5a. Phone 2:
6. Fax: 310-414-0911
7. What City Department is responsible for waste management? Public Works

RESIDENTIAL COLLECTION - DISPOSAL

8. Type of Residential Service:  Franchise  Contracts  Permits/License  Government  
*only 6% residential in city; rest commercial*

9. Number of Haulers Providing Residential Service: 1

10. Does your City have collection Districts for residential collection?  Yes  No

If Yes, how many Collection Districts are there? 0

Name of Collection District(s):

11. Which Transfer Station(s) are used for residential waste? (Check all those that apply)

- |  |  |
|--|--|
| <input type="checkbox"/> Action Transfer Station, Gardena              | <input type="checkbox"/> Paramount Resource Recycling Facility, Paramount  |
| <input type="checkbox"/> Advance Transfer Station, LA                  | <input type="checkbox"/> South Gate Transfer Station, South Gate           |
| <input type="checkbox"/> Bel Art Waste Transfer Station, Long Beach    | <input type="checkbox"/> Waste Recovery Transfer Station, South Gate       |
| <input type="checkbox"/> Beverly Hills Transfer Station, Beverly Hills | <input type="checkbox"/> Waste Transfer and Recycling, LA                  |
| <input type="checkbox"/> Carson Transfer Station, Carson               | <input type="checkbox"/> NO Transfer Station is used for residential waste |
| <input type="checkbox"/> Central LA Recycling and Transfer Station, LA | <input type="checkbox"/> Don't Know  |
| <input type="checkbox"/> Community Recycling Transfer, Sun Valley      | <input type="checkbox"/> OTHER Transfer station used for residential waste |
| <input type="checkbox"/> Culver City Transfer Station, Culver City     | Name Other Transfer Station(s) used:                                       |
| <input type="checkbox"/> Falcon Transfer Station, LA                   |  |

No transfer station is used for residential waste

12. Which Landfills/Waste-to-Energy Facilities are used for residential waste? (Check all those that apply)

- |   |   |  |
|---|---|--|
| <input type="checkbox"/> Azusa Landfill           | <input type="checkbox"/> Lancaster Landfill               | <input type="checkbox"/> Sunshine Canyon |
| <input type="checkbox"/> Bradley West Landfill    | <input type="checkbox"/> Lopez Landfill                   | <input type="checkbox"/> Don't Know      |
| <input type="checkbox"/> BKK Landfill             | <input checked="" type="checkbox"/> Puente Hills Landfill | <input type="checkbox"/> Other Landfill  |
| <input type="checkbox"/> Calabasas Landfill       | <input type="checkbox"/> Scholl Canyon Landfill           | Name Other Landfill(s):                  |
| <input type="checkbox"/> Chiquita Canyon Landfill | <input type="checkbox"/> SERRF (WTE)                      |  |
| <input type="checkbox"/> Commerce (WTE)           | <input type="checkbox"/> Spadra Landfill                  |  |

COMMERCIAL COLLECTION - DISPOSAL

13. Type of Commercial Service:  Franchise  Contracts  Permits/License  Government

14. Number of Haulers Providing Commercial Service: 30

15. Does your City have Collection Districts for commercial collection?  Yes  No *free market enterprise*

If Yes, how many Collection Districts are there?

Name of Collection Districts:

**COMMERCIAL COLLECTION - DISPOSAL (Continued)**

16. Which Transfer Station(s) are used for commercial waste? (Check all those that apply)

- |  |  |
|--|--|
| <input checked="" type="checkbox"/> Action Transfer Station, Gardena   | <input type="checkbox"/> Paramount Resource Recycling Facility, Paramount  |
| <input type="checkbox"/> Advance Transfer Station, LA                  | <input type="checkbox"/> South Gate Transfer Station, South Gate           |
| <input type="checkbox"/> Bel-Art Waste Transfer Station, Long Beach    | <input type="checkbox"/> Waste Recovery and Recycling Facility, South Gate |
| <input type="checkbox"/> Beverly Hills Transfer Station, Beverly Hills | <input type="checkbox"/> Waste Transfer and Recycling, LA                  |
| <input checked="" type="checkbox"/> Carson Transfer Station, Carson    | <input type="checkbox"/> NO Transfer Station is used for commercial waste  |
| <input type="checkbox"/> Central LA Recycling and Transfer Station, LA | <input type="checkbox"/> Don't Know  |
| <input type="checkbox"/> Community Recycling Transfer, Sun Valley      | <input type="checkbox"/> OTHER Transfer Station used for commercial waste  |
| <input type="checkbox"/> Culver City Transfer Station, Culver City     | Name Other Transfer Station(s) used:                                       |
| <input type="checkbox"/> Falcon Transfer Station, LA                   |  |

17. Which Landfills/Waste-to-Energy Facilities are used for commercial waste? (Check all those that apply)

- |   |   |  |
|---|---|--|
| <input type="checkbox"/> Azusa Landfill           | <input type="checkbox"/> Lancaster Landfill     | <input type="checkbox"/> Sunshine Canyon Landfill  |
| <input type="checkbox"/> Bradley West Landfill    | <input type="checkbox"/> Lopez Landfill         | <input checked="" type="checkbox"/> Other Landfill |
| <input type="checkbox"/> BKK Landfill             | <input type="checkbox"/> Puente Hills Landfill  | <input type="checkbox"/> Don't Know                |
| <input type="checkbox"/> Calabasas Landfill       | <input type="checkbox"/> Scholl Canyon Landfill | Name of Other Landfill(s)                          |
| <input type="checkbox"/> Chiquita Canyon Landfill | <input type="checkbox"/> SERRF (WTE)            | *Azusa, *BKK, *Bradley, *Puente Hills,             |
| <input type="checkbox"/> Commerce (WTE)           | <input type="checkbox"/> Spadra Landfill        | *Reliance Pit #2, *Spadra, *Commerce (WTE)         |

18. What total quantity of waste was collected (disposed) in 1994 (TPY)?

(If unknown SRRE data will be used.)

What quantity went to landfills?

What quantity went to waste-to-energy facilities?  green waste

19. Does your City require additional storage capacity for recyclables (do you need additional storage yards, MRFs, transfer station capacity, recycling facilities)?  Yes  No

What type of additional storage is needed?

How much additional storage capacity is needed in tons per year?

20. Does your City require additional transportation needs for recyclables (rail cars, transfer trucks, etc)?

Yes  No

What type of additional transportation is needed?

How much additional transportation is needed in tons per year?

21. What methods will be used to handle additional materials targeted for recycling?

- Franchise Agreement  Contracts  Permits/Licenses  Government Services *currently implementing progrms no set method*

22. Does your City participate in the County's HHW program?  Yes  No

23. Does your City belong to a Joint Powers Authority (JPA) or other regional authority responsible for waste management?  Yes  No

If yes, what is the name of the authority?

24. Does your City participate in any regional or countywide market development initiatives?  Yes  No

If yes, name the initiatives.

25. What quantity of waste was diverted in 1994 (tons per year)?

(If unknown SRRE data will be used.)



# Recycling Implementation Programs

City Name: **El Segundo**

City Code: **28**

Program Code	Program Header	Program Sector	Program Description	Existing Program (Yes/No)	TPY Diverted (1994)	Planned Program (Yes/No)	Date to be Implemented	Comments
1	Recycling	Residential	Curbside Collection - Sgl. Family Source Separation	No	0	No		City is only 6% residential
2	Recycling	Residential	Curbside Collection - Sgl. Family Commingled Materials	No	0	No		
3	Recycling	Residential	Curbside Collection - Multifamily Source Separation	No	0	No		
4	Recycling	Residential	Curbside Collection - Multifamily Commingled Materials	No	0	No		
5	Recycling	Residential	Drop-Off Centers	Yes	271	Yes		privately run
6	Recycling	Residential	Buy-Back Centers	Yes	0	Yes		privately run
7	Recycling	Residential	Intermediate Process Centers	No	0	No		
8	Recycling	Residential	Manual MRF	No	0	No		
9	Recycling	Residential	Mechanical MRF	No	0	No		
10	Recycling	Residential	Landfill Salvage	No	0	No		
11	Recycling	Residential	Transfer Station Salvage	No	0	No		
12	Recycling	Residential	Zoning Changes	No	0	No		
13	Recycling	Residential	Building Code Changes	No	0	No		
14	Recycling	Residential	Rate Structure Modifications	No	0	No		
15	Recycling	Residential	Procurement Programs	No	0	Yes		date N/A
16	Recycling	Residential	X-mas Tree Recycling	Yes	31	Yes		
17	Recycling	Commercial	Source Separation	Yes	0	Yes		aware of programs going on in businesses
18	Recycling	Commercial	Commingled	Yes	0	Yes		aware of programs going on in businesses
19	Recycling	Commercial	Salvage Operations	Yes	0	Yes		not official, but as businesses downsize equipment donated
20	Recycling	Commercial	Zoning Changes	No	0	No		
21	Recycling	Commercial	Building Code Changes	No	0	No		

# Recycling Implementation Programs

City Name: El Segundo

City Code: 28

Program Code	Program Header	Program Sector	Program Description	Existing Program (Yes/No)	TPY Diverted (1994)	Planned Program (Yes/No)	Date to be implemented	Comments
22	Recycling	Commercial	Rate Structure Modifications	No	0	No		
23	Recycling	Commercial	Procurement Programs	Yes	0	Yes		implemented program to provide business assistance
24	Recycling	Commercial	Market Development	Yes	0	Yes		
25	Recycling	Commercial	Recycling Market Development Zone (RMDZ)	No	0	No		
26	Recycling	Commercial	Other Programs	No	0	No		
27	Composting		Backyard Composting	Yes	0	Yes		classes begin next month
28	Composting		Regional Facility	Yes	0	Yes		Green waste goes to WWI composting facilities
29	Composting		Regional Facility - Source Separated	No	0	No		
30	Composting		Centralized Facility	No	0	No		
31	Composting		Centralized Facility - Source Separated	No	0	No		
32	Composting		Mixed Wastes	No	0	No		
33	Composting		Green Waste Curbside	No	0	No		
34	Composting		Green Waste Drop-Off	No	0	Yes		date N/A
35	Composting		Sludge	No	0	No		
36	Composting		Market Development	No	0	No		
37	Composting		End-Use Market Development	No	0	No		
38	Composting		RMDZ	No	0	No		
39	Composting		Other Programs	No	0	No		
40	Special Wastes		Construction/Demolition	No	0	No		will not change codes, but will provide educ.
41	Special Wastes		Tires	Yes	0	Yes		city fleet buys retreads; and looking into rubberized asphalt
42	Special Wastes		Sludge	No	0	No		

# Recycling Implementation Programs

City Name: **El Segundo**

City Code: **28**

Program Code	Program Header	Program Sector	Program Description	Existing Program (Yes/No)	TPY Diverted (1994)	Planned Program (Yes/No)	Date to be Implemented	Comments
43	Special Wastes		Ash	No	0	No		
44	Special Wastes	residential	Used Oil	No	0	No		block grant received program next month
45	Special Wastes		Market Development	No	0	No		
46	Special Wastes		End Markets Development	No	0	No		
47	Special Wastes		RMDZ	No	0	No		
48	Special Wastes	Residential	Large Item Pickup	Yes	0	Yes		recycling contract has a clause for asphalt and concrete
49	Projected 1995 Diversion		Diverted/Salvaged Materials	Yes	478	Yes		
50	Projected 1995 Diversion		Landfill ADC	Yes	209	Yes		

**LOS ANGELES COUNTY  
COUNTYWIDE INTEGRATED WASTE MANAGEMENT SUMMARY PLAN**

**SURVEY FORM**

City ID:

Survey Date:

Printed On:

1. City Name:

2. Contact Name:

3. Contact Title:

4. Contact Dept.:

5. Phone:

5a. Phone 2:

6. Fax:

7. What City Department is responsible for waste management?

**RESIDENTIAL COLLECTION - DISPOSAL**

8. Type of Residential Service:  Franchise  Contracts  Permits/License  Government

9. Number of Haulers Providing Residential Service:

10. Does your City have collection Districts for residential collection?  Yes  No

If Yes, how many Collection Districts are there?

Name of Collection District(s):

11. Which Transfer Station(s) are used for residential waste? (Check all those that apply)

- |  |  |
|--|--|
| <input type="checkbox"/> Action Transfer Station, Gardena              | <input type="checkbox"/> Paramount Resource Recycling Facility, Paramount  |
| <input type="checkbox"/> Advance Transfer Station, LA                  | <input type="checkbox"/> South Gate Transfer Station, South Gate           |
| <input type="checkbox"/> Bel Art Waste Transfer Station, Long Beach    | <input type="checkbox"/> Waste Recovery Transfer Station, South Gate       |
| <input type="checkbox"/> Beverly Hills Transfer Station, Beverly Hills | <input type="checkbox"/> Waste Transfer and Recycling, LA                  |
| <input checked="" type="checkbox"/> Carson Transfer Station, Carson    | <input type="checkbox"/> NO Transfer Station is used for residential waste |
| <input type="checkbox"/> Central LA Recycling and Transfer Station, LA | <input type="checkbox"/> Don't Know  |
| <input type="checkbox"/> Community Recycling Transfer, Sun Valley      | <input type="checkbox"/> OTHER Transfer station used for residential waste |
| <input type="checkbox"/> Culver City Transfer Station, Culver City     | Name Other Transfer Station(s) used:                                       |
| <input type="checkbox"/> Falcon Transfer Station, LA                   |  |

12. Which Landfills/Waste-to-Energy Facilities are used for residential waste? (Check all those that apply)

- |   |   |  |
|---|---|--|
| <input type="checkbox"/> Azusa Landfill           | <input type="checkbox"/> Lancaster Landfill               | <input type="checkbox"/> Sunshine Canyon |
| <input type="checkbox"/> Bradley West Landfill    | <input type="checkbox"/> Lopez Landfill                   | <input type="checkbox"/> Don't Know      |
| <input checked="" type="checkbox"/> BKK Landfill  | <input checked="" type="checkbox"/> Puente Hills Landfill | <input type="checkbox"/> Other Landfill  |
| <input type="checkbox"/> Calabasas Landfill       | <input type="checkbox"/> Scholl Canyon Landfill           | Name Other Landfill(s):                  |
| <input type="checkbox"/> Chiquita Canyon Landfill | <input type="checkbox"/> SERRF (WTE)                      |  |
| <input type="checkbox"/> Commerce (WTE)           | <input type="checkbox"/> Spadra Landfill                  |  |

**COMMERCIAL COLLECTION - DISPOSAL**

13. Type of Commercial Service:  Franchise  Contracts  Permits/License  Government

14. Number of Haulers Providing Commercial Service:  *Free market enterprise*

15. Does your City have Collection Districts for commercial collection?  Yes  No

If Yes, how many Collection Districts are there?

Name of Collection Districts?

## COMMERCIAL COLLECTION - DISPOSAL (Continued)

16. Which Transfer Station(s) are used for commercial waste? (Check all those that apply)

- |  |   |
|--|---|
| <input checked="" type="checkbox"/> Action Transfer Station, Gardena<br><input type="checkbox"/> Advance Transfer Station, LA<br><input checked="" type="checkbox"/> Bel-Art Waste Transfer Station, Long Beach<br><input type="checkbox"/> Beverly Hills Transfer Station, Beverly Hills<br><input checked="" type="checkbox"/> Carson Transfer Station, Carson<br><input type="checkbox"/> Central LA Recycling and Transfer Station, LA<br><input type="checkbox"/> Community Recycling Transfer, Sun Valley<br><input type="checkbox"/> Culver City Transfer Station, Culver City<br><input checked="" type="checkbox"/> Falcon Transfer Station, LA | <input type="checkbox"/> Paramount Resource Recycling Facility, Paramount<br><input type="checkbox"/> South Gate Transfer Station, South Gate<br><input type="checkbox"/> Waste Recovery and Recycling Facility, South Gate<br><input type="checkbox"/> Waste Transfer and Recycling, LA<br><input type="checkbox"/> NO Transfer Station is used for commercial waste<br><input type="checkbox"/> Don't Know<br><input type="checkbox"/> OTHER Transfer Station used for commercial waste<br>Name Other Transfer Station(s) used: |
|--|---|

17. Which Landfills/Waste-to-Energy Facilities are used for commercial waste? (Check all those that apply)

- |  |  |  |
|--|--|--|
| <input type="checkbox"/> Azusa Landfill<br><input type="checkbox"/> Bradley West Landfill<br><input checked="" type="checkbox"/> BKK Landfill<br><input type="checkbox"/> Calabasas Landfill<br><input type="checkbox"/> Chiquita Canyon Landfill<br><input type="checkbox"/> Commerce (WTE) | <input type="checkbox"/> Lancaster Landfill<br><input type="checkbox"/> Lopez Landfill<br><input checked="" type="checkbox"/> Puente Hills Landfill<br><input type="checkbox"/> Scholl Canyon Landfill<br><input type="checkbox"/> SERRF (WTE)<br><input type="checkbox"/> Spadra Landfill | <input type="checkbox"/> Sunshine Canyon Landfill<br><input checked="" type="checkbox"/> Other Landfill<br><input type="checkbox"/> Don't Know<br>Name of Other Landfill(s)<br>*Azusa, *Bradley, *Reliance Pit #2, *Spadra,<br>*Commerce (WTE), *SERRF (WTE) |
|--|--|--|

18. What total quantity of waste was collected (disposed) in 1994 (TPY)?

(If unknown SRRE data will be used.)

What quantity went to landfills?

What quantity went to waste-to-energy facilities?

19. Does your City require additional storage capacity for recyclables (do you need additional storage yards, MRFs, transfer station capacity, recycling facilities)?  Yes  No

What type of additional storage is needed?

How much additional storage capacity is needed in tons per year?

20. Does your City require additional transportation needs for recyclables (rail cars, transfer trucks, etc)?

Yes  No

What type of additional transportation is needed?

How much additional transportation is needed in tons per year?

21. What methods will be used to handle additional materials targeted for recycling?

Franchise Agreement  Contracts  Permits/Licenses  Government Services *residential (commercial is free market)*

22. Does your City participate in the County's HHW program?  Yes  No

23. Does your City belong to a Joint Powers Authority (JPA) or other regional authority responsible for waste management?  Yes  No

If yes, what is the name of the authority?

24. Does your City participate in any regional or countywide market development initiatives?  Yes  No

If yes, name the initiatives.

25. What quantity of waste was diverted in 1994 (tons per year)?  *unknown*

(If unknown SRRE data will be used.)

# Recycling Implementation Programs

City Name: **Gardena**

City Code: **29**

Program Code	Program Header	Program Sector	Program Description	Existing Program (Yes/No)	TPY Diverted (1994)	Planned Program (Yes/No)	Date to be Implemented	Comments
1	Recycling	Residential	Curbside Collection - Sgl. Family Source Separation	No	0	No		
2	Recycling	Residential	Curbside Collection - Sgl. Family Commingled Materials	Yes	1,406	Yes		one bin for recyclables, one bin for news
3	Recycling	Residential	Curbside Collection - Multifamily Source Separation	No	0	No		
4	Recycling	Residential	Curbside Collection - Multifamily Commingled Materials	No	0	No		
5	Recycling	Residential	Drop-Off Centers	No	0	No		
6	Recycling	Residential	Buy-Back Centers	No	0	No		
7	Recycling	Residential	Intermediate Process Centers	No	0	No		
8	Recycling	Residential	Manual MRF	Yes	0	Yes		
9	Recycling	Residential	Mechanical MRF	No	0	No		
10	Recycling	Residential	Landfill Salvage	No	0	No		
11	Recycling	Residential	Transfer Station Salvage	No	0	No		
12	Recycling	Residential	Zoning Changes	No	0	No		
13	Recycling	Residential	Building Code Changes	No	0	Yes		if city does not specify, State regulations take effect, and date N/A
14	Recycling	Residential	Rate Structure Modifications	No	0	No		
15	Recycling	Residential	Procurement Programs	No	0	No		
16	Recycling	Residential	X-mas Tree Recycling	Yes	0	Yes		
17	Recycling	Commercial	Source Separation	Yes	0	Yes		agreements made individually with hauler
18	Recycling	Commercial	Commingled	Yes	0	Yes		agreements made individually with hauler
19	Recycling	Commercial	Salvage Operations	No	0	No		
20	Recycling	Commercial	Zoning Changes	No	0	No		
21	Recycling	Commercial	Building Code Changes	No	0	No		

# Recycling Implementation Programs

City Name: Gardena

City Code: 29

Program Code	Program Header	Program Sector	Program Description	Existing Program (Yes/No)	TPY Diverted (1994)	Planned Program (Yes/No)	Date to be Implemented	Comments
22	Recycling	Commercial	Rate Structure Modifications	No	0	No		
23	Recycling	Commercial	Procurement Programs	No	0	No		
24	Recycling	Commercial	Market Development	No	0	No		
25	Recycling	Commercial	Recycling Market Development Zone (RMDZ)	No	0	No		
26	Recycling	Commercial	Other Programs	No	0	No		
27	Composting		Backyard Composting	No	0	Yes	8/1/95	
28	Composting		Regional Facility	No	0	No		
29	Composting		Regional Facility - Source Separated	No	0	No		
30	Composting		Centralized Facility	No	0	Yes		date N/A
31	Composting		Centralized Facility - Source Separated	No	0	No		
32	Composting		Mixed Wastes	No	0	No		
33	Composting		Green Waste Curbside	No	0	No		
34	Composting		Green Waste Drop-Off	No	0	No		
35	Composting		Sludge	No	0	No		
36	Composting		Market Development	No	0	No		
37	Composting		End-Use Market Development	No	0	No		County's daily landfill cover program
38	Composting		RMDZ	No	0	No		
39	Composting		Other Programs	No	0	No		
40	Special Wastes		Construction/Demolition	No	0	No		1x/yr Gardena picks-up white good & bulky items
41	Special Wastes		Tires	No	0	No		in special pick up stated above (1x/yr)
42	Special Wastes		Sludge	No	0	No		

# Recycling Implementation Programs

City Name: **Gardena**

City Code: **29**

Program Code	Program Header	Program Sector	Program Description	Existing Program (Yes/No)	TPY Diverted (1994)	Planned Program (Yes/No)	Date to be Implemented	Comments
43	Special Wastes		Ash	No	0	No		
44	Special Wastes	residential	Used Oil	No	0	No		**
45	Special Wastes		Market Development	No	0	No		
46	Special Wastes		End Markets Development	No	0	No		
47	Special Wastes		RMDZ	No	0	No		
48	Special Wastes	Residential	Large Item Pickup	No	0	No		
49	Projected 1995 Diversion		Diverted/Salvaged Materials	Yes	3,302	Yes		
50	Projected 1995 Diversion		Landfill ADC	Yes	253	Yes		



LOS ANGELES COUNTY  
COUNTYWIDE INTEGRATED WASTE MANAGEMENT SUMMARY PLAN

SURVEY FORM

City ID: 30

Survey Date: 6/9/95

Printed On: 4/30/97 9:38:54 AM

1. City Name: Glendale

2. Contact Name: Rudy Umana

5. Phone: (818) 548-3916

3. Contact Title: Recycling Coordinator

5a. Phone 2:

4. Contact Dept.: Integrated Waste Management

6. Fax: 818-507-6128

7. What City Department is responsible for waste management?

Integrated Waste Management

RESIDENTIAL COLLECTION - DISPOSAL

8. Type of Residential Service:  Franchise  Contracts  Permits/License  Government

9. Number of Haulers Providing Residential Service: 1

10. Does your City have collection Districts for residential collection?  Yes  No

If Yes, how many Collection Districts are there? 0

Name of Collection District(s):

11. Which Transfer Station(s) are used for residential waste? (Check all those that apply)

- |  |   |
|--|---|
| <input type="checkbox"/> Action Transfer Station, Gardena              | <input type="checkbox"/> Paramount Resource Recycling Facility, Paramount             |
| <input type="checkbox"/> Advance Transfer Station, LA                  | <input type="checkbox"/> South Gate Transfer Station, South Gate                      |
| <input type="checkbox"/> Bel Art Waste Transfer Station, Long Beach    | <input type="checkbox"/> Waste Recovery Transfer Station, South Gate                  |
| <input type="checkbox"/> Beverly Hills Transfer Station, Beverly Hills | <input type="checkbox"/> Waste Transfer and Recycling, LA                             |
| <input type="checkbox"/> Carson Transfer Station, Carson               | <input checked="" type="checkbox"/> NO Transfer Station is used for residential waste |
| <input type="checkbox"/> Central LA Recycling and Transfer Station, LA | <input type="checkbox"/> Don't Know   |
| <input type="checkbox"/> Community Recycling Transfer, Sun Valley      | <input type="checkbox"/> OTHER Transfer station used for residential waste            |
| <input type="checkbox"/> Culver City Transfer Station, Culver City     | Name Other Transfer Station(s) used:  |
| <input type="checkbox"/> Falcon Transfer Station, LA                   |   |

12. Which Landfills/Waste-to-Energy Facilities are used for residential waste? (Check all those that apply)

- |   |  |  |
|---|--|--|
| <input type="checkbox"/> Azusa Landfill           | <input type="checkbox"/> Lancaster Landfill                | <input type="checkbox"/> Sunshine Canyon |
| <input type="checkbox"/> Bradley West Landfill    | <input type="checkbox"/> Lopez Landfill                    | <input type="checkbox"/> Don't Know      |
| <input type="checkbox"/> BKK Landfill             | <input type="checkbox"/> Puente Hills Landfill             | <input type="checkbox"/> Other Landfill  |
| <input type="checkbox"/> Calabasas Landfill       | <input checked="" type="checkbox"/> Scholl Canyon Landfill | Name Other Landfill(s):                  |
| <input type="checkbox"/> Chiquita Canyon Landfill | <input type="checkbox"/> SERRF (WTE)                       |  |
| <input type="checkbox"/> Commerce (WTE)           | <input type="checkbox"/> Spadra Landfill                   |  |

COMMERCIAL COLLECTION - DISPOSAL

13. Type of Commercial Service:  Franchise  Contracts  Permits/License  Government

14. Number of Haulers Providing Commercial Service: 67 *unsure*

15. Does your City have Collection Districts for commercial collection?  Yes  No

If Yes, how many Collection Districts are there?

Name of Collection Districts?

# COMMERCIAL COLLECTION - DISPOSAL (Continued)

16. Which Transfer Station(s) are used for commercial waste? (Check all those that apply)

- |  |   |
|--|---|
| <input type="checkbox"/> Action Transfer Station, Gardena                    | <input type="checkbox"/> Paramount Resource Recycling Facility, Paramount   |
| <input type="checkbox"/> Advance Transfer Station, LA                        | <input checked="" type="checkbox"/> South Gate Transfer Station, South Gate |
| <input type="checkbox"/> Bel-Art Waste Transfer Station, Long Beach          | <input type="checkbox"/> Waste Recovery and Recycling Facility, South Gate  |
| <input type="checkbox"/> Beverly Hills Transfer Station, Beverly Hills       | <input checked="" type="checkbox"/> Waste Transfer and Recycling, LA        |
| <input checked="" type="checkbox"/> Carson Transfer Station, Carson          | <input type="checkbox"/> NO Transfer Station is used for commercial waste   |
| <input type="checkbox"/> Central LA Recycling and Transfer Station, LA       | <input type="checkbox"/> Don't Know   |
| <input checked="" type="checkbox"/> Community Recycling Transfer, Sun Valley | <input type="checkbox"/> OTHER Transfer Station used for commercial waste   |
| <input type="checkbox"/> Culver City Transfer Station, Culver City           | Name Other Transfer Station(s) used:  |
| <input type="checkbox"/> Falcon Transfer Station, LA                         |   |

17. Which Landfills/Waste-to-Energy Facilities are used for commercial waste? (Check all those that apply)

- |   |  |  |
|---|--|--|
| <input type="checkbox"/> Azusa Landfill           | <input type="checkbox"/> Lancaster Landfill                | <input type="checkbox"/> Sunshine Canyon Landfill  |
| <input type="checkbox"/> Bradley West Landfill    | <input type="checkbox"/> Lopez Landfill                    | <input checked="" type="checkbox"/> Other Landfill |
| <input type="checkbox"/> BKK Landfill             | <input type="checkbox"/> Puente Hills Landfill             | <input type="checkbox"/> Don't Know                |
| <input type="checkbox"/> Calabasas Landfill       | <input checked="" type="checkbox"/> Scholl Canyon Landfill | Name of Other Landfill(s)                          |
| <input type="checkbox"/> Chiquita Canyon Landfill | <input type="checkbox"/> SERRF (WTE)                       | *Azusa, *BKK, *Bradley, *Brand Park, *Chiquita     |
| <input type="checkbox"/> Commerce (WTE)           | <input checked="" type="checkbox"/> Spadra Landfill        | Canyon, *Peck Road, *Puente Hills, *Reliance Pit   |

18. What total quantity of waste was collected (disposed) in 1994 (TPY)?   
 (If unknown SRRE data will be used.)

What quantity went to landfills?   
 What quantity went to waste-to-energy facilities?

19. Does your City require additional storage capacity for recyclables (do you need additional storage yards, MRFs, transfer station capacity, recycling facilities)?  Yes  No

What type of additional storage is needed?   
 How much additional storage capacity is needed in tons per year?

20. Does your City require additional transportation needs for recyclables (rail cars, transfer trucks, etc)?

Yes  No

What type of additional transportation is needed?   
 How much additional transportation is needed in tons per year?

21. What methods will be used to handle additional materials targeted for recycling?

Franchise Agreement  Contracts  Permits/Licenses  Government Services

22. Does your City participate in the County's HHW program?  Yes  No + City HHW facility

23. Does your City belong to a Joint Powers Authority (JPA) or other regional authority responsible for waste management?  Yes  No

If yes, what is the name of the authority?

24. Does your City participate in any regional or countywide market development initiatives?  Yes  No

If yes, name the initiatives.

25. What quantity of waste was diverted in 1994 (tons per year)?   
 (If unknown SRRE data will be used.)

# Recycling Implementation Programs

City Name: Glendale

City Code: 30

Program Code	Program Header	Program Sector	Program Description	Existing Program (Yes/No)	TPY Diverted (1994)	Planned Program (Yes/No)	Date to be Implemented	Comments
1	Recycling	Residential	Curbside Collection - Sgl. Family Source Separation	Yes	4,670	Yes		
2	Recycling	Residential	Curbside Collection - Sgl. Family Commingled Materials	No	0	No		
3	Recycling	Residential	Curbside Collection - Multifamily Source Separation	Yes	2,410	No		
4	Recycling	Residential	Curbside Collection - Multifamily Commingled Materials	No	0	No		
5	Recycling	Residential	Drop-Off Centers	Yes	193	Yes		
6	Recycling	Residential	Buy-Back Centers	Yes	683	No		
7	Recycling	Residential	Intermediate Process Centers	Yes	0	Yes		
8	Recycling	Residential	Manual MRF	No	0	No		
9	Recycling	Residential	Mechanical MRF	No	0	No		
10	Recycling	Residential	Landfill Salvage	No	0	No		
11	Recycling	Residential	Transfer Station Salvage	No	0	No		
12	Recycling	Residential	Zoning Changes	No	0	No		
13	Recycling	Residential	Building Code Changes	Yes	0	Yes		
14	Recycling	Residential	Rate Structure Modifications	Yes	0	Yes		
15	Recycling	Residential	Procurement Programs	Yes	0	Yes		government only
16	Recycling	Residential	X-mas Tree Recycling	Yes	0	Yes		
17	Recycling	Commercial	Source Separation	No	0	No		
18	Recycling	Commercial	Commingled	No	0	Yes		provide only technical assistance
19	Recycling	Commercial	Salvage Operations	No	0	No		
20	Recycling	Commercial	Zoning Changes	No	0	No		
21	Recycling	Commercial	Building Code Changes	No	0	No		enclosure required

## Recycling Implementation Programs

City Name: Glendale

City Code: 30

Program Code	Program Header	Program Sector	Program Description	Existing Program (Yes/No)	TPY Diverted (1994)	Planned Program (Yes/No)	Date to be Implemented	Comments
22	Recycling	Commercial	Rate Structure Modifications	No	0	No		
23	Recycling	Commercial	Procurement Programs	No	0	No		
24	Recycling	Commercial	Market Development	Yes	0	Yes		Los Angeles County
25	Recycling	Commercial	Recycling Market Development Zone (RMDZ)	Yes	0	No		Los Angeles County
26	Recycling	Commercial	Other Programs	No	0	No		
27	Composting		Backyard Composting	Yes	748	Yes		
28	Composting		Regional Facility	No	0	No		5 cities allowed to use Scholol Cyn
29	Composting		Regional Facility - Source Separated	No	0	No		
30	Composting		Centralized Facility	No	0	No		
31	Composting		Centralized Facility - Source Separated	No	0	No		
32	Composting		Mixed Wastes	No	0	No		
33	Composting		Green Waste Curbside	Yes	13,695	Yes		residential
34	Composting		Green Waste Drop-Off	No	0	No		
35	Composting		Sludge	No	0	No		
36	Composting		Market Development	No	0	No		Los Angeles County
37	Composting		End-Use Market Development	No	0	No		
38	Composting		RMDZ	No	0	No		
39	Composting		Other Programs	No	0	No		
40	Special Wastes		Construction/Demolition	No	0	Yes		
41	Special Wastes		Tires	No	0	No		
42	Special Wastes		Sludge	No	0	No		

# Recycling Implementation Programs

City Name: Glendale

City Code: 30

Program Code	Program Header	Program Sector	Program Description	Existing Program (Yes/No)	TPY Diverted (1994)	Planned Program (Yes/No)	Date to be Implemented	Comments
43	Special Wastes		Ash	No	0	No		
44	Special Wastes	residential	Used Oil	Yes	0	Yes		
45	Special Wastes		Market Development	No	0	No		
46	Special Wastes		End Markets Development	No	0	No		
47	Special Wastes		RMDZ	Yes	0	No		
48	Special Wastes	Residential	Large Item Pickup	Yes	0	No		
49	Projected 1995 Diversion		Diverted/Salvaged Materials	Yes	12,945	Yes		
50	Projected 1995 Diversion		Landfill ADC	Yes	14,853	Yes		

**LOS ANGELES COUNTY  
COUNTYWIDE INTEGRATED WASTE MANAGEMENT SUMMARY PLAN**

**SURVEY FORM**

City ID:

Survey Date:

Printed On:

1. City Name:

2. Contact Name:

3. Contact Title:

4. Contact Dept.:

5. Phone:

5a. Phone 2:

6. Fax:

7. What City Department is responsible for waste management?

**RESIDENTIAL COLLECTION - DISPOSAL**

8. Type of Residential Service:  Franchise  Contracts  Permits/License  Government

9. Number of Haulers Providing Residential Service:

10. Does your City have collection Districts for residential collection?  Yes  No

If Yes, how many Collection Districts are there?

Name of Collection District(s):

11. Which Transfer Station(s) are used for residential waste? (Check all those that apply)

- |  |  |
|--|--|
| <input type="checkbox"/> Action Transfer Station, Gardena              | <input type="checkbox"/> Paramount Resource Recycling Facility, Paramount  |
| <input type="checkbox"/> Advance Transfer Station, LA                  | <input type="checkbox"/> South Gate Transfer Station, South Gate           |
| <input type="checkbox"/> Bel Art Waste Transfer Station, Long Beach    | <input type="checkbox"/> Waste Recovery Transfer Station, South Gate       |
| <input type="checkbox"/> Beverly Hills Transfer Station, Beverly Hills | <input type="checkbox"/> Waste Transfer and Recycling, LA                  |
| <input type="checkbox"/> Carson Transfer Station, Carson               | <input type="checkbox"/> NO Transfer Station is used for residential waste |
| <input type="checkbox"/> Central LA Recycling and Transfer Station, LA | <input type="checkbox"/> Don't Know  |
| <input type="checkbox"/> Community Recycling Transfer, Sun Valley      | <input type="checkbox"/> OTHER Transfer station used for residential waste |
| <input type="checkbox"/> Culver City Transfer Station, Culver City     | Name Other Transfer Station(s) used:                                       |
| <input checked="" type="checkbox"/> Falcon Transfer Station, LA        |  |

12. Which Landfills/Waste-to-Energy Facilities are used for residential waste? (Check all those that apply)

- |   |   |  |
|---|---|--|
| <input type="checkbox"/> Azusa Landfill           | <input type="checkbox"/> Lancaster Landfill               | <input type="checkbox"/> Sunshine Canyon |
| <input type="checkbox"/> Bradley West Landfill    | <input type="checkbox"/> Lopez Landfill                   | <input type="checkbox"/> Don't Know      |
| <input type="checkbox"/> BKK Landfill             | <input checked="" type="checkbox"/> Puente Hills Landfill | <input type="checkbox"/> Other Landfill  |
| <input type="checkbox"/> Calabasas Landfill       | <input type="checkbox"/> Scholl Canyon Landfill           | Name Other Landfill(s):                  |
| <input type="checkbox"/> Chiquita Canyon Landfill | <input type="checkbox"/> SERRF (WTE)                      |  |
| <input type="checkbox"/> Commerce (WTE)           | <input checked="" type="checkbox"/> Spadra Landfill       |  |

**COMMERCIAL COLLECTION - DISPOSAL**

13. Type of Commercial Service:  Franchise  Contracts  Permits/License  Government

14. Number of Haulers Providing Commercial Service:

15. Does your City have Collection Districts for commercial collection?  Yes  No

If Yes, how many Collection Districts are there?

Name of Collection Districts?

**COMMERCIAL COLLECTION - DISPOSAL (Continued)**

16. Which Transfer Station(s) are used for commercial waste? (Check all those that apply)

- |  |  |
|--|--|
| <input type="checkbox"/> Action Transfer Station, Gardena              | <input type="checkbox"/> Paramount Resource Recycling Facility, Paramount  |
| <input type="checkbox"/> Advance Transfer Station, LA                  | <input type="checkbox"/> South Gate Transfer Station, South Gate           |
| <input type="checkbox"/> Bel-Art Waste Transfer Station, Long Beach    | <input type="checkbox"/> Waste Recovery and Recycling Facility, South Gate |
| <input type="checkbox"/> Beverly Hills Transfer Station, Beverly Hills | <input type="checkbox"/> Waste Transfer and Recycling, LA                  |
| <input type="checkbox"/> Carson Transfer Station, Carson               | <input type="checkbox"/> NO Transfer Station is used for commercial waste  |
| <input type="checkbox"/> Central LA Recycling and Transfer Station, LA | <input type="checkbox"/> Don't Know  |
| <input type="checkbox"/> Community Recycling Transfer, Sun Valley      | <input type="checkbox"/> OTHER Transfer Station used for commercial waste  |
| <input type="checkbox"/> Culver City Transfer Station, Culver City     | Name Other Transfer Station(s) used:                                       |
| <input type="checkbox"/> Falcon Transfer Station, LA                   |  |

17. Which Landfills/Waste-to-Energy Facilities are used for commercial waste? (Check all those that apply)

- |   |   |  |
|---|---|--|
| <input type="checkbox"/> Azusa Landfill           | <input type="checkbox"/> Lancaster Landfill     | <input type="checkbox"/> Sunshine Canyon Landfill  |
| <input type="checkbox"/> Bradley West Landfill    | <input type="checkbox"/> Lopez Landfill         | <input checked="" type="checkbox"/> Other Landfill |
| <input type="checkbox"/> BKK Landfill             | <input type="checkbox"/> Puente Hills Landfill  | <input type="checkbox"/> Don't Know                |
| <input type="checkbox"/> Calabasas Landfill       | <input type="checkbox"/> Scholl Canyon Landfill | Name of Other Landfill(s)                          |
| <input type="checkbox"/> Chiquita Canyon Landfill | <input type="checkbox"/> SERRF (WTE)            | *Azusa, *BKK, *Puente Hills, *Reliance Pit #2,     |
| <input type="checkbox"/> Commerce (WTE)           | <input type="checkbox"/> Spadra Landfill        | *Spadra  |

18. What total quantity of waste was collected (disposed) in 1994 (TPY)?

(If unknown SRRE data will be used.)

What quantity went to landfills?

What quantity went to waste-to-energy facilities?

19. Does your City require additional storage capacity for recyclables (do you need additional storage yards, MRFs, transfer station capacity, recycling facilities)?  Yes  No

What type of additional storage is needed?

How much additional storage capacity is needed in tons per year?

20. Does your City require additional transportation needs for recyclables (rail cars, transfer trucks, etc)?

Yes  No

What type of additional transportation is needed?

How much additional transportation is needed in tons per year?

21. What methods will be used to handle additional materials targeted for recycling?

Franchise Agreement  Contracts  Permits/Licenses  Government Services

22. Does your City participate in the County's HHW program?  Yes  No

23. Does your City belong to a Joint Powers Authority (JPA) or other regional authority responsible for waste management?  Yes  No

If yes, what is the name of the authority?

24. Does your City participate in any regional or countywide market development initiatives?  Yes  No

If yes, name the initiatives.

25. What quantity of waste was diverted in 1994 (tons per year)?

(If unknown SRRE data will be used.)

# Recycling Implementation Programs

City Name: **Glendora**

City Code: **31**

Program Code	Program Header	Program Sector	Program Description	Existing Program (Yes/No)	TPY Diverted (1994)	Planned Program (Yes/No)	Date to be Implemented	Comments
1	Recycling	Residential	Curbside Collection - Sgl. Family Source Separation	No	0	No		
2	Recycling	Residential	Curbside Collection - Sgl. Family Commingled Materials	Yes	0	Yes		news paper is separated
3	Recycling	Residential	Curbside Collection - Multifamily Source Separation	No	0	Yes		either source separate or commingled is planned; and date N/A
4	Recycling	Residential	Curbside Collection - Multifamily Commingled Materials	No	0	Yes		either source separate or commingled is planned; and date N/A
5	Recycling	Residential	Drop-Off Centers	Yes	0	Yes		
6	Recycling	Residential	Buy-Back Centers	Yes	0	Yes		
7	Recycling	Residential	Intermediate Process Centers	No	0	No		
8	Recycling	Residential	Manual MRF	No	0	No		
9	Recycling	Residential	Mechanical MRF	No	0	No		
10	Recycling	Residential	Landfill Salvage	No	0	No		
11	Recycling	Residential	Transfer Station Salvage	No	0	No		
12	Recycling	Residential	Zoning Changes	No	0	No		will check
13	Recycling	Residential	Building Code Changes	No	0	No		will check
14	Recycling	Residential	Rate Structure Modifications	No	0	No		
15	Recycling	Residential	Procurement Programs	No	0	Yes		education is planned; and date N/A
16	Recycling	Residential	X-mas Tree Recycling	Yes	0	Yes		
17	Recycling	Commercial	Source Separation	Yes	0	Yes		larger companies recycle and voluntary for small businesses
18	Recycling	Commercial	Commingled	Yes	0	Yes		commercial focus committee formed
19	Recycling	Commercial	Salvage Operations	No	0	No		will check
20	Recycling	Commercial	Zoning Changes	No	0	No		will check
21	Recycling	Commercial	Building Code Changes	No	0	No		will check



# Recycling Implementation Programs

City Name: **Glendora**

City Code: **31**

Program Code	Program Header	Program Sector	Program Description	Existing Program (Yes/No)	TPY Diverted (1994)	Planned Program (Yes/No)	Date to be Implemented	Comments
22	Recycling	Commercial	Rate Structure Modifications	No	0	Yes		date N/A
23	Recycling	Commercial	Procurement Programs	Yes	0	Yes		within city offices
24	Recycling	Commercial	Market Development	No	0	No		
25	Recycling	Commercial	Recycling Market Development Zone (RMDZ)	No	0	No		
26	Recycling	Commercial	Other Programs	No	0	Yes	1/1/96	business Expo on commercial recycling issues will be given in
27	Composting		Backyard Composting	Yes	0	Yes		public education @ fairs in '90/'91; create newsletters; and
28	Composting		Regional Facility	No	0	No		
29	Composting		Regional Facility - Source Separated	No	0	No		
30	Composting		Centralized Facility	No	0	No		
31	Composting		Centralized Facility - Source Separated	No	0	No		
32	Composting		Mixed Wastes	No	0	No		
33	Composting		Green Waste Curbside	Yes	0	Yes		
34	Composting		Green Waste Drop-Off	No	0	No		
35	Composting		Sludge	No	0	No		
36	Composting		Market Development	No	0	Yes		date N/A
37	Composting		End-Use Market Development	Yes	0	Yes		residential goes to ADLFC; and park green waste to trails &
38	Composting		RMDZ	No	0	No		
39	Composting		Other Programs	No	0	No		Golf course grasscycles
40	Special Wastes		Construction/Demolition	No	0	Yes		date N/A
41	Special Wastes		Tires	No	0	No		Will check
42	Special Wastes		Sludge	No	0	No		

# Recycling Implementation Programs

City Name: **Glendora**

City Code: **31**

Program Code	Program Header	Program Sector	Program Description	Existing Program (Yes/No)	TPY Diverted (1994)	Planned Program (Yes/No)	Date to be Implemented	Comments
43	Special Wastes		Ash	No	0	No		
44	Special Wastes	residential	Used Oil	Yes	0	Yes		
45	Special Wastes		Market Development	No	0	No		
46	Special Wastes		End Markets Development	No	0	No		
47	Special Wastes		RMDZ	No	0	No		
48	Special Wastes	Residential	Large Item Pickup	No	0	No		
49	Projected 1995 Diversion		Diverted/Salvaged Materials	Yes	8,660	Yes		
50	Projected 1995 Diversion		Landfill ADC	Yes	6,476	Yes		

LOS ANGELES COUNTY  
COUNTYWIDE INTEGRATED WASTE MANAGEMENT SUMMARY PLAN

SURVEY FORM

City ID: 32

Survey Date: 6/13/95

Printed On: 7/31/95 2:17:17 PM

1. City Name: Hawaiian Gardens
2. Contact Name: Joe Colombo
3. Contact Title: Planning Director
4. Contact Dept.: Community Development
5. Phone: (310) 420-2641
- 5a. Phone 2:
6. Fax: 310-496-3708
7. What City Department is responsible for waste management? Community Development

RESIDENTIAL COLLECTION - DISPOSAL

8. Type of Residential Service:  Franchise  Contracts  Permits/License  Government

9. Number of Haulers Providing Residential Service: 1

10. Does your City have collection Districts for residential collection?  Yes  No

If Yes, how many Collection Districts are there? 0

Name of Collection District(s):

11. Which Transfer Station(s) are used for residential waste? (Check all those that apply)

- |  |   |
|--|---|
| <input type="checkbox"/> Action Transfer Station, Gardena              | <input type="checkbox"/> Paramount Resource Recycling Facility, Paramount             |
| <input type="checkbox"/> Advance Transfer Station, LA                  | <input type="checkbox"/> South Gate Transfer Station, South Gate                      |
| <input type="checkbox"/> Bel Art Waste Transfer Station, Long Beach    | <input type="checkbox"/> Waste Recovery Transfer Station, South Gate                  |
| <input type="checkbox"/> Beverly Hills Transfer Station, Beverly Hills | <input type="checkbox"/> Waste Transfer and Recycling, LA                             |
| <input type="checkbox"/> Carson Transfer Station, Carson               | <input type="checkbox"/> NO Transfer Station is used for residential waste            |
| <input type="checkbox"/> Central LA Recycling and Transfer Station, LA | <input type="checkbox"/> Don't Know   |
| <input type="checkbox"/> Community Recycling Transfer, Sun Valley      | <input checked="" type="checkbox"/> OTHER Transfer station used for residential waste |
| <input type="checkbox"/> Culver City Transfer Station, Culver City     | Name Other Transfer Station(s) used:  |
| <input type="checkbox"/> Falcon Transfer Station, LA                   | CR Transfer   |

12. Which Landfills/Waste-to-Energy Facilities are used for residential waste? (Check all those that apply)

- |   |   |  |
|---|---|--|
| <input type="checkbox"/> Azusa Landfill           | <input type="checkbox"/> Lancaster Landfill               | <input type="checkbox"/> Sunshine Canyon |
| <input type="checkbox"/> Bradley West Landfill    | <input type="checkbox"/> Lopez Landfill                   | <input type="checkbox"/> Don't Know      |
| <input type="checkbox"/> BKK Landfill             | <input checked="" type="checkbox"/> Puente Hills Landfill | <input type="checkbox"/> Other Landfill  |
| <input type="checkbox"/> Calabasas Landfill       | <input type="checkbox"/> Scholl Canyon Landfill           | Name Other Landfill(s):                  |
| <input type="checkbox"/> Chiquita Canyon Landfill | <input type="checkbox"/> SERRF (WTE)                      |  |
| <input type="checkbox"/> Commerce (WTE)           | <input type="checkbox"/> Spadra Landfill                  |  |

COMMERCIAL COLLECTION - DISPOSAL

13. Type of Commercial Service:  Franchise  Contracts  Permits/License  Government

14. Number of Haulers Providing Commercial Service: 1

15. Does your City have Collection Districts for commercial collection?  Yes  No

If Yes, how many Collection Districts are there?

Name of Collection Districts:

## COMMERCIAL COLLECTION - DISPOSAL (Continued)

16. Which Transfer Station(s) are used for commercial waste? (Check all those that apply)

- |  |  |
|--|--|
| <input type="checkbox"/> Action Transfer Station, Gardena              | <input type="checkbox"/> Paramount Resource Recycling Facility, Paramount            |
| <input type="checkbox"/> Advance Transfer Station, LA                  | <input type="checkbox"/> South Gate Transfer Station, South Gate                     |
| <input type="checkbox"/> Bel-Art Waste Transfer Station, Long Beach    | <input type="checkbox"/> Waste Recovery and Recycling Facility, South Gate           |
| <input type="checkbox"/> Beverly Hills Transfer Station, Beverly Hills | <input type="checkbox"/> Waste Transfer and Recycling, LA                            |
| <input type="checkbox"/> Carson Transfer Station, Carson               | <input type="checkbox"/> NO Transfer Station is used for commercial waste            |
| <input type="checkbox"/> Central LA Recycling and Transfer Station, LA | <input type="checkbox"/> Don't Know  |
| <input type="checkbox"/> Community Recycling Transfer, Sun Valley      | <input checked="" type="checkbox"/> OTHER Transfer Station used for commercial waste |
| <input type="checkbox"/> Culver City Transfer Station, Culver City     | Name Other Transfer Station(s) used:   |
| <input type="checkbox"/> Falcon Transfer Station, LA                   |  |

CRT

17. Which Landfills/Waste-to-Energy Facilities are used for commercial waste? (Check all those that apply)

- |   |   |  |
|---|---|--|
| <input type="checkbox"/> Azusa Landfill           | <input type="checkbox"/> Lancaster Landfill               | <input type="checkbox"/> Sunshine Canyon Landfill  |
| <input type="checkbox"/> Bradley West Landfill    | <input type="checkbox"/> Lopez Landfill                   | <input checked="" type="checkbox"/> Other Landfill |
| <input type="checkbox"/> BKK Landfill             | <input checked="" type="checkbox"/> Puente Hills Landfill | <input type="checkbox"/> Don't Know                |
| <input type="checkbox"/> Calabasas Landfill       | <input type="checkbox"/> Scholl Canyon Landfill           | Name of Other Landfill(s)                          |
| <input type="checkbox"/> Chiquita Canyon Landfill | <input type="checkbox"/> SERRF (WTE)                      | *BKK   |
| <input type="checkbox"/> Commerce (WTE)           | <input type="checkbox"/> Spadra Landfill                  |  |

18. What total quantity of waste was collected (disposed) in 1994 (TPY)?

(If unknown SRRE data will be used.)

What quantity went to landfills?

What quantity went to waste-to-energy facilities?

19. Does your City require additional storage capacity for recyclables (do you need additional storage yards, MRFs, transfer station capacity, recycling facilities)?  Yes  No *only state-mandated regs*

What type of additional storage is needed?

How much additional storage capacity is needed in tons per year?

20. Does your City require additional transportation needs for recyclables (rail cars, transfer trucks, etc)?

Yes  No

What type of additional transportation is needed?

How much additional transportation is needed in tons per year?

21. What methods will be used to handle additional materials targeted for recycling?

Franchise Agreement  Contracts  Permits/Licenses  Government Services

22. Does your City participate in the County's HHW program?  Yes  No

23. Does your City belong to a Joint Powers Authority (JPA) or other regional authority responsible for waste management?  Yes  No

If yes, what is the name of the authority?

24. Does your City participate in any regional or countywide market development initiatives?  Yes  No

If yes, name the initiatives.

25. What quantity of waste was diverted in 1994 (tons per year)?

(If unknown SRRE data will be used.)

# Recycling Implementation Programs

City Name: Hawaiian Gardens

City Code: 32

Program Code	Program Header	Program Sector	Program Description	Existing Program (Yes/No)	TPY Diverted (1994)	Planned Program (Yes/No)	Date to be Implemented	Comments
1	Recycling	Residential	Curbside Collection - Sgl. Family Source Separation	No	0	No		
2	Recycling	Residential	Curbside Collection - Sgl. Family Commingled Materials	No	0	No		
3	Recycling	Residential	Curbside Collection - Multifamily Source Separation	No	0	No		
4	Recycling	Residential	Curbside Collection - Multifamily Commingled Materials	No	0	No		
5	Recycling	Residential	Drop-Off Centers	No	0	Yes		under construction; and date N/A
6	Recycling	Residential	Buy-Back Centers	No	0	Yes		under construction; and date N/A
7	Recycling	Residential	Intermediate Process Centers	No	0	No		
8	Recycling	Residential	Manual MRF	No	0	No		
9	Recycling	Residential	Mechanical MRF	No	0	No		
10	Recycling	Residential	Landfill Salvage	No	0	No		
11	Recycling	Residential	Transfer Station Salvage	No	0	No		
12	Recycling	Residential	Zoning Changes	No	0	No		
13	Recycling	Residential	Building Code Changes	No	0	No		
14	Recycling	Residential	Rate Structure Modifications	No	0	No		
15	Recycling	Residential	Procurement Programs	No	0	No		
16	Recycling	Residential	X-mas Tree Recycling	Yes	0	Yes		participate with County
17	Recycling	Commercial	Source Separation	No	0	No		
18	Recycling	Commercial	Commingled	No	0	No		
19	Recycling	Commercial	Salvage Operations	No	0	No		
20	Recycling	Commercial	Zoning Changes	No	0	No		
21	Recycling	Commercial	Building Code Changes	No	0	No		

# Recycling Implementation Programs

City Name: Hawaiian Gardens

City Code: 32

Program Code	Program Header	Program Sector	Program Description	Existing Program (Yes/No)	TPY Diverted (1994)	Planned Program (Yes/No)	Date to be Implemented	Comments
22	Recycling	Commercial	Rate Structure Modifications	No	0	No		
23	Recycling	Commercial	Procurement Programs	No	0	No		
24	Recycling	Commercial	Market Development	No	0	No		
25	Recycling	Commercial	Recycling Market Development Zone (RMDZ)	No	0	No		
26	Recycling	Commercial	Other Programs	No	0	No		
27	Composting		Backyard Composting	No	0	No		
28	Composting		Regional Facility	No	0	No		
29	Composting		Regional Facility - Source Separated	No	0	No		
30	Composting		Centralized Facility	No	0	No		
31	Composting		Centralized Facility - Source Separated	No	0	Yes		proposed MRF (SAM), date N/A
32	Composting		Mixed Wastes	No	0	No		
33	Composting		Green Waste Curbside	No	0	No		
34	Composting		Green Waste Drop-Off	No	0	No		
35	Composting		Sludge	No	0	No		
36	Composting		Market Development	No	0	No		
37	Composting		End-Use Market Development	No	0	No		
38	Composting		RMDZ	No	0	No		
39	Composting		Other Programs	No	0	No		
40	Special Wastes		Construction/Demolition	No	0	No		
41	Special Wastes		Tires	No	0	No		
42	Special Wastes		Sludge	No	0	No		

## Recycling Implementation Programs

City Name: Hawaiian Gardens

City Code: 32

Program Code	Program Header	Program Sector	Program Description	Existing Program (Yes/No)	TPY Diverted (1994)	Planned Program (Yes/No)	Date to be Implemented	Comments
43	Special Wastes		Ash	No	0	No		
44	Special Wastes	residential	Used Oil	No	0	No		
45	Special Wastes		Market Development	No	0	No		
46	Special Wastes		End Markets Development	No	0	No		
47	Special Wastes		RMDZ	No	0	No		
48	Special Wastes	Residential	Large Item Pickup	No	0	No		
49	Projected 1995 Diversion		Diverted/Salvaged Materials	No	0	No		
50	Projected 1995 Diversion		Landfill ADC	Yes	67	Yes		

**LOS ANGELES COUNTY  
COUNTYWIDE INTEGRATED WASTE MANAGEMENT SUMMARY PLAN**

**SURVEY FORM**

City ID:

Survey Date:

Printed On:

1. City Name:

2. Contact Name:

5. Phone:

3. Contact Title:

5a. Phone 2:

4. Contact Dept.:

6. Fax:

7. What City Department is responsible for waste management?

**RESIDENTIAL COLLECTION - DISPOSAL**

8. Type of Residential Service:  Franchise  Contracts  Permits/License  Government

9. Number of Haulers Providing Residential Service:

10. Does your City have collection Districts for residential collection?  Yes  No

If Yes, how many Collection Districts are there?

Name of Collection District(s):

11. Which Transfer Station(s) are used for residential waste? (Check all those that apply)

- |  |  |
|--|--|
| <input type="checkbox"/> Action Transfer Station, Gardena              | <input type="checkbox"/> Paramount Resource Recycling Facility, Paramount  |
| <input type="checkbox"/> Advance Transfer Station, LA                  | <input type="checkbox"/> South Gate Transfer Station, South Gate           |
| <input type="checkbox"/> Bel Art Waste Transfer Station, Long Beach    | <input type="checkbox"/> Waste Recovery Transfer Station, South Gate       |
| <input type="checkbox"/> Beverly Hills Transfer Station, Beverly Hills | <input type="checkbox"/> Waste Transfer and Recycling, LA                  |
| <input type="checkbox"/> Carson Transfer Station, Carson               | <input type="checkbox"/> NO Transfer Station is used for residential waste |
| <input type="checkbox"/> Central LA Recycling and Transfer Station, LA | <input checked="" type="checkbox"/> Don't Know                             |
| <input type="checkbox"/> Community Recycling Transfer, Sun Valley      | <input type="checkbox"/> OTHER Transfer station used for residential waste |
| <input type="checkbox"/> Culver City Transfer Station, Culver City     | Name Other Transfer Station(s) used:                                       |
| <input type="checkbox"/> Falcon Transfer Station, LA                   |  |

12. Which Landfills/Waste-to-Energy Facilities are used for residential waste? (Check all those that apply)

- |   |   |  |
|---|---|--|
| <input type="checkbox"/> Azusa Landfill           | <input type="checkbox"/> Lancaster Landfill     | <input type="checkbox"/> Sunshine Canyon       |
| <input type="checkbox"/> Bradley West Landfill    | <input type="checkbox"/> Lopez Landfill         | <input checked="" type="checkbox"/> Don't Know |
| <input type="checkbox"/> BKK Landfill             | <input type="checkbox"/> Puente Hills Landfill  | <input type="checkbox"/> Other Landfill        |
| <input type="checkbox"/> Calabasas Landfill       | <input type="checkbox"/> Scholl Canyon Landfill | Name Other Landfill(s):                        |
| <input type="checkbox"/> Chiquita Canyon Landfill | <input type="checkbox"/> SERRF (WTE)            |  |
| <input type="checkbox"/> Commerce (WTE)           | <input type="checkbox"/> Spadra Landfill        |  |

**COMMERCIAL COLLECTION - DISPOSAL**

13. Type of Commercial Service:  Franchise  Contracts  Permits/License  Government

14. Number of Haulers Providing Commercial Service:

15. Does your City have Collection Districts for commercial collection?  Yes  No

If Yes, how many Collection Districts are there?

Name of Collection Districts?



**COMMERCIAL COLLECTION - DISPOSAL (Continued)**

16. Which Transfer Station(s) are used for commercial waste? (Check all those that apply)

- |  |  |
|--|--|
| <input type="checkbox"/> Action Transfer Station, Gardena              | <input type="checkbox"/> Paramount Resource Recycling Facility, Paramount  |
| <input type="checkbox"/> Advance Transfer Station, LA                  | <input type="checkbox"/> South Gate Transfer Station, South Gate           |
| <input type="checkbox"/> Bel-Art Waste Transfer Station, Long Beach    | <input type="checkbox"/> Waste Recovery and Recycling Facility, South Gate |
| <input type="checkbox"/> Beverly Hills Transfer Station, Beverly Hills | <input type="checkbox"/> Waste Transfer and Recycling, LA                  |
| <input type="checkbox"/> Carson Transfer Station, Carson               | <input type="checkbox"/> NO Transfer Station is used for commercial waste  |
| <input type="checkbox"/> Central LA Recycling and Transfer Station, LA | <input checked="" type="checkbox"/> Don't Know                             |
| <input type="checkbox"/> Community Recycling Transfer, Sun Valley      | <input type="checkbox"/> OTHER Transfer Station used for commercial waste  |
| <input type="checkbox"/> Culver City Transfer Station, Culver City     | Name Other Transfer Station(s) used:                                       |
| <input type="checkbox"/> Falcon Transfer Station, LA                   |  |

17. Which Landfills/Waste-to-Energy Facilities are used for commercial waste? (Check all those that apply)

- |   |   |  |
|---|---|--|
| <input type="checkbox"/> Azusa Landfill           | <input type="checkbox"/> Lancaster Landfill     | <input type="checkbox"/> Sunshine Canyon Landfill  |
| <input type="checkbox"/> Bradley West Landfill    | <input type="checkbox"/> Lopez Landfill         | <input checked="" type="checkbox"/> Other Landfill |
| <input type="checkbox"/> BKK Landfill             | <input type="checkbox"/> Puente Hills Landfill  | <input checked="" type="checkbox"/> Don't Know     |
| <input type="checkbox"/> Calabasas Landfill       | <input type="checkbox"/> Scholl Canyon Landfill | Name of Other Landfill(s)                          |
| <input type="checkbox"/> Chiquita Canyon Landfill | <input type="checkbox"/> SERRF (WTE)            | *Bradley, *Peck Road, *Puente Hills, *Commerce     |
| <input type="checkbox"/> Commerce (WTE)           | <input type="checkbox"/> Spadra Landfill        | (WTE)  |

18. What total quantity of waste was collected (disposed) in 1994 (TPY)?

(If unknown SRRE data will be used.)

What quantity went to landfills?

What quantity went to waste-to-energy facilities?

19. Does your City require additional storage capacity for recyclables (do you need additional storage yards, MRFs, transfer station capacity, recycling facilities)?  Yes  No

What type of additional storage is needed?

How much additional storage capacity is needed in tons per year?

20. Does your City require additional transportation needs for recyclables (rail cars, transfer trucks, etc)?

Yes  No

What type of additional transportation is needed?

How much additional transportation is needed in tons per year?

21. What methods will be used to handle additional materials targeted for recycling?

Franchise Agreement  Contracts  Permits/Licenses  Government Services

22. Does your City participate in the County's HHW program?  Yes  No

23. Does your City belong to a Joint Powers Authority (JPA) or other regional authority responsible for waste management?  Yes  No

If yes, what is the name of the authority?

24. Does your City participate in any regional or countywide market development initiatives?  Yes  No

If yes, name the initiatives.

25. What quantity of waste was diverted in 1994 (tons per year)?

(If unknown SRRE data will be used.)

# Recycling Implementation Programs

City Name: Hawthorne

City Code: 33

Program Code	Program Header	Program Sector	Program Description	Existing Program (Yes/No)	TPY Diverted (1994)	Planned Program (Yes/No)	Date to be Implemented	Comments
1	Recycling	Residential	Curbside Collection - Sgl. Family Source Separation	Yes	0	Yes		
2	Recycling	Residential	Curbside Collection - Sgl. Family Commingled Materials	No	0	No		
3	Recycling	Residential	Curbside Collection - Multifamily Source Separation	Yes	0	Yes		
4	Recycling	Residential	Curbside Collection - Multifamily Commingled Materials	No	0	No		
5	Recycling	Residential	Drop-Off Centers	No	0	No		
6	Recycling	Residential	Buy-Back Centers	No	0	No		
7	Recycling	Residential	Intermediate Process Centers	No	0	No		
8	Recycling	Residential	Manual MRF	No	0	No		
9	Recycling	Residential	Mechanical MRF	No	0	No		
10	Recycling	Residential	Landfill Salvage	No	0	No		
11	Recycling	Residential	Transfer Station Salvage	No	0	No		
12	Recycling	Residential	Zoning Changes	No	0	No		
13	Recycling	Residential	Building Code Changes	No	0	No		
14	Recycling	Residential	Rate Structure Modifications	No	0	No		
15	Recycling	Residential	Procurement Programs	No	0	No		
16	Recycling	Residential	X-mas Tree Recycling	Yes	0	Yes		
17	Recycling	Commercial	Source Separation	No	0	No		
18	Recycling	Commercial	Commingled	No	0	No		
19	Recycling	Commercial	Salvage Operations	No	0	No		
20	Recycling	Commercial	Zoning Changes	No	0	No		
21	Recycling	Commercial	Building Code Changes	No	0	No		

# Recycling Implementation Programs

City Name: Hawthorne

City Code: 33

Program Code	Program Header	Program Sector	Program Description	Existing Program (Yes/No)	TPY Diverted (1994)	Planned Program (Yes/No)	Date to be Implemented	Comments
22	Recycling	Commercial	Rate Structure Modifications	No	0	No		
23	Recycling	Commercial	Procurement Programs	No	0	No		
24	Recycling	Commercial	Market Development	No	0	No		
25	Recycling	Commercial	Recycling Market Development Zone (RMDZ)	No	0	No		
26	Recycling	Commercial	Other Programs	No	0	No		
27	Composting		Backyard Composting	No	0	No		Please verify
28	Composting		Regional Facility	No	0	No		
29	Composting		Regional Facility - Source Separated	No	0	No		
30	Composting		Centralized Facility	No	0	No		
31	Composting		Centralized Facility - Source Separated	No	0	No		
32	Composting		Mixed Wastes	No	0	No		
33	Composting		Green Waste Curbside	No	0	No		
34	Composting		Green Waste Drop-Off	No	0	No		
35	Composting		Sludge	No	0	No		
36	Composting		Market Development	No	0	No		
37	Composting		End-Use Market Development	No	0	No		
38	Composting		RMDZ	No	0	No		
39	Composting		Other Programs	No	0	No		
40	Special Wastes		Construction/Demolition	No	0	No		
41	Special Wastes		Tires	No	0	No		
42	Special Wastes		Sludge	No	0	No		

# Recycling Implementation Programs

City Name: Hawthorne

City Code: 33

Program Code	Program Header	Program Sector	Program Description	Existing Program (Yes/No)	TPY Diverted (1994)	Planned Program (Yes/No)	Date to be Implemented	Comments
43	Special Wastes		Ash	No	0	No		
44	Special Wastes	residential	Used Oil	No	0	No		
45	Special Wastes		Market Development	No	0	No		
46	Special Wastes		End Markets Development	No	0	No		
47	Special Wastes		RMDZ	No	0	No		
48	Special Wastes	Residential	Large Item Pickup	No	0	No		
49	Projected 1995 Diversion		Diverted/Salvaged Materials	Yes	2,606	Yes		
50	Projected 1995 Diversion		Landfill ADC	No	0	No		

LOS ANGELES COUNTY  
COUNTYWIDE INTEGRATED WASTE MANAGEMENT SUMMARY PLAN

SURVEY FORM

City ID:

Survey Date:

Printed On:

1. City Name:

2. Contact Name:

5. Phone:

3. Contact Title:

5a. Phone 2:

4. Contact Dept.:

6. Fax:

7. What City Department is responsible for waste management?

RESIDENTIAL COLLECTION - DISPOSAL

8. Type of Residential Service:  Franchise  Contracts  Permits/License  Government

9. Number of Haulers Providing Residential Service:

10. Does your City have collection Districts for residential collection?  Yes  No

If Yes, how many Collection Districts are there?

Name of Collection District(s):

11. Which Transfer Station(s) are used for residential waste? (Check all those that apply)

- |  |   |
|--|---|
| <input type="checkbox"/> Action Transfer Station, Gardena              | <input type="checkbox"/> Paramount Resource Recycling Facility, Paramount             |
| <input type="checkbox"/> Advance Transfer Station, LA                  | <input type="checkbox"/> South Gate Transfer Station, South Gate                      |
| <input type="checkbox"/> Bel Art Waste Transfer Station, Long Beach    | <input type="checkbox"/> Waste Recovery Transfer Station, South Gate                  |
| <input type="checkbox"/> Beverly Hills Transfer Station, Beverly Hills | <input type="checkbox"/> Waste Transfer and Recycling, LA                             |
| <input type="checkbox"/> Carson Transfer Station, Carson               | <input type="checkbox"/> NO Transfer Station is used for residential waste            |
| <input type="checkbox"/> Central LA Recycling and Transfer Station, LA | <input type="checkbox"/> Don't Know   |
| <input type="checkbox"/> Community Recycling Transfer, Sun Valley      | <input checked="" type="checkbox"/> OTHER Transfer station used for residential waste |
| <input type="checkbox"/> Culver City Transfer Station, Culver City     | Name Other Transfer Station(s) used:  |
| <input type="checkbox"/> Falcon Transfer Station, LA                   | BFI Recycling   |

12. Which Landfills/Waste-to-Energy Facilities are used for residential waste? (Check all those that apply)

- |   |   |  |
|---|---|--|
| <input type="checkbox"/> Azusa Landfill           | <input type="checkbox"/> Lancaster Landfill               | <input type="checkbox"/> Sunshine Canyon |
| <input type="checkbox"/> Bradley West Landfill    | <input type="checkbox"/> Lopez Landfill                   | <input type="checkbox"/> Don't Know      |
| <input type="checkbox"/> BKK Landfill             | <input checked="" type="checkbox"/> Puente Hills Landfill | <input type="checkbox"/> Other Landfill  |
| <input type="checkbox"/> Calabasas Landfill       | <input type="checkbox"/> Scholl Canyon Landfill           | Name Other Landfill(s):                  |
| <input type="checkbox"/> Chiquita Canyon Landfill | <input type="checkbox"/> SERRF (WTE)                      |  |
| <input type="checkbox"/> Commerce (WTE)           | <input type="checkbox"/> Spadra Landfill                  |  |

COMMERCIAL COLLECTION - DISPOSAL

13. Type of Commercial Service:  Franchise  Contracts  Permits/License  Government  
*exclusive*

14. Number of Haulers Providing Commercial Service:

15. Does your City have Collection Districts for commercial collection?  Yes  No

If Yes, how many Collection Districts are there?

Name of Collection Districts?

## COMMERCIAL COLLECTION - DISPOSAL (Continued)

16. Which Transfer Station(s) are used for commercial waste? (Check all those that apply)

- |   |  |
|---|--|
| <input type="checkbox"/> Action Transfer Station, Gardena                         | <input type="checkbox"/> Paramount Resource Recycling Facility, Paramount  |
| <input type="checkbox"/> Advance Transfer Station, LA                             | <input type="checkbox"/> South Gate Transfer Station, South Gate           |
| <input type="checkbox"/> Bel-Art Waste Transfer Station, Long Beach               | <input type="checkbox"/> Waste Recovery and Recycling Facility, South Gate |
| <input type="checkbox"/> Beverly Hills Transfer Station, Beverly Hills            | <input type="checkbox"/> Waste Transfer and Recycling, LA                  |
| <input type="checkbox"/> Carson Transfer Station, Carson                          | <input type="checkbox"/> NO Transfer Station is used for commercial waste  |
| <input checked="" type="checkbox"/> Central LA Recycling and Transfer Station, LA | <input type="checkbox"/> Don't Know  |
| <input type="checkbox"/> Community Recycling Transfer, Sun Valley                 | <input type="checkbox"/> OTHER Transfer Station used for commercial waste  |
| <input type="checkbox"/> Culver City Transfer Station, Culver City                | Name Other Transfer Station(s) used:                                       |
| <input type="checkbox"/> Falcon Transfer Station, LA                              |  |

17. Which Landfills/Waste-to-Energy Facilities are used for commercial waste? (Check all those that apply)

- |   |   |  |
|---|---|--|
| <input type="checkbox"/> Azusa Landfill           | <input type="checkbox"/> Lancaster Landfill               | <input type="checkbox"/> Sunshine Canyon Landfill  |
| <input type="checkbox"/> Bradley West Landfill    | <input type="checkbox"/> Lopez Landfill                   | <input checked="" type="checkbox"/> Other Landfill |
| <input type="checkbox"/> BKK Landfill             | <input checked="" type="checkbox"/> Puente Hills Landfill | <input type="checkbox"/> Don't Know                |
| <input type="checkbox"/> Calabasas Landfill       | <input type="checkbox"/> Scholl Canyon Landfill           | Name of Other Landfill(s)                          |
| <input type="checkbox"/> Chiquita Canyon Landfill | <input type="checkbox"/> SERRF (WTE)                      | *BKK, *Bradley                                     |
| <input type="checkbox"/> Commerce (WTE)           | <input type="checkbox"/> Spadra Landfill                  |  |

18. What total quantity of waste was collected (disposed) in 1994 (TPY)?

(If unknown SRRE data will be used.)

What quantity went to landfills?

What quantity went to waste-to-energy facilities?

19. Does your City require additional storage capacity for recyclables (do you need additional storage yards, MRFs, transfer station capacity, recycling facilities)?  Yes  No

What type of additional storage is needed?

How much additional storage capacity is needed in tons per year?

20. Does your City require additional transportation needs for recyclables (rail cars, transfer trucks, etc)?

Yes  No

What type of additional transportation is needed?

How much additional transportation is needed in tons per year?

21. What methods will be used to handle additional materials targeted for recycling?

Franchise Agreement  Contracts  Permits/Licenses  Government Services

22. Does your City participate in the County's HHW program?  Yes  No

23. Does your City belong to a Joint Powers Authority (JPA) or other regional authority responsible for waste management?  Yes  No

If yes, what is the name of the authority?

24. Does your City participate in any regional or countywide market development initiatives?  Yes  No

If yes, name the initiatives.

25. What quantity of waste was diverted in 1994 (tons per year)?

(If unknown SRRE data will be used.)

# Recycling Implementation Programs

City Name: **Hermosa Beach**

City Code: **34**

Program Code	Program Header	Program Sector	Program Description	Existing Program (Yes/No)	TPY Diverted (1994)	Planned Program (Yes/No)	Date to be Implemented	Comments
1	Recycling	Residential	Curbside Collection - Sgl. Family Source Separation	No	0	Yes		date N/A
2	Recycling	Residential	Curbside Collection - Sgl. Family Commingled Materials	Yes	0	Yes		date N/A
3	Recycling	Residential	Curbside Collection - Multifamily Source Separation	No	0	No		
4	Recycling	Residential	Curbside Collection - Multifamily Commingled Materials	No	0	No		
5	Recycling	Residential	Drop-Off Centers	No	0	No		
6	Recycling	Residential	Buy-Back Centers	No	0	No		
7	Recycling	Residential	Intermediate Process Centers	No	0	No		
8	Recycling	Residential	Manual MRF	No	0	No		
9	Recycling	Residential	Mechanical MRF	No	0	No		
10	Recycling	Residential	Landfill Salvage	No	0	No		
11	Recycling	Residential	Transfer Station Salvage	No	0	No		
12	Recycling	Residential	Zoning Changes	No	0	No		
13	Recycling	Residential	Building Code Changes	No	0	No		
14	Recycling	Residential	Rate Structure Modifications	No	0	Yes		date N/A
15	Recycling	Residential	Procurement Programs	No	0	No		Date N/A
16	Recycling	Residential	X-mas Tree Recycling	Yes	0	Yes		
17	Recycling	Commercial	Source Separation	No	0	Yes		date N/A
18	Recycling	Commercial	Commingled	No	0	No		
19	Recycling	Commercial	Salvage Operations	No	0	No		
20	Recycling	Commercial	Zoning Changes	No	0	No		
21	Recycling	Commercial	Building Code Changes	No	0	No		

# Recycling Implementation Programs

City Name: **Hermosa Beach**

City Code: **34**

Program Code	Program Header	Program Sector	Program Description	Existing Program (Yes/No)	TPY Diverted (1994)	Planned Program (Yes/No)	Date to be Implemented	Comments
22	Recycling	Commercial	Rate Structure Modifications	No	0	Yes	8/1/95	contract negotiations in process
23	Recycling	Commercial	Procurement Programs	No	0	No		
24	Recycling	Commercial	Market Development	No	0	No		
25	Recycling	Commercial	Recycling Market Development Zone (RMDZ)	No	0	No		
26	Recycling	Commercial	Other Programs	No	0	No		
27	Composting		Backyard Composting	No	0	Yes		date N/A
28	Composting		Regional Facility	No	0	No		
29	Composting		Regional Facility - Source Separated	No	0	No		
30	Composting		Centralized Facility	No	0	No		Date N/A
31	Composting		Centralized Facility - Source Separated	No	0	No		
32	Composting		Mixed Wastes	No	0	No		
33	Composting		Green Waste Curbside	No	0	No		
34	Composting		Green Waste Drop-Off	No	0	Yes		date N/A
35	Composting		Sludge	No	0	No		
36	Composting		Market Development	No	0	No		
37	Composting		End-Use Market Development	No	0	No		
38	Composting		RMDZ	No	0	No		
39	Composting		Other Programs	No	0	No		
40	Special Wastes		Construction/Demolition	No	0	No		
41	Special Wastes		Tires	No	0	No		
42	Special Wastes		Sludge	No	0	No		



# Recycling Implementation Programs

City Name: **Hermosa Beach**

City Code: **34**

Program Code	Program Header	Program Sector	Program Description	Existing Program (Yes/No)	TPY Diverted (1994)	Planned Program (Yes/No)	Date to be Implemented	Comments
43	Special Wastes		Ash	No	0	No		
44	Special Wastes	residential	Used Oil	No	0	No		
45	Special Wastes		Market Development	No	0	No		
46	Special Wastes		End Markets Development	No	0	No		
47	Special Wastes		RMDZ	No	0	No		
48	Special Wastes	Residential	Large Item Pickup	No	0	No		
49	Projected 1995 Diversion		Diverted/Salvaged Materials	Yes	6	Yes		
50	Projected 1995 Diversion		Landfill ADC	No	0	No		

**LOS ANGELES COUNTY  
COUNTYWIDE INTEGRATED WASTE MANAGEMENT SUMMARY PLAN**

**SURVEY FORM**

City ID:

Survey Date:

Printed On:

1. City Name:
2. Contact Name:
3. Contact Title:
4. Contact Dept.:
5. Phone:
- 5a. Phone 2:
6. Fax:
7. What City Department is responsible for waste management?

**RESIDENTIAL COLLECTION - DISPOSAL**

8. Type of Residential Service:  Franchise  Contracts  Permits/License  Government

9. Number of Haulers Providing Residential Service:

10. Does your City have collection Districts for residential collection?  Yes  No

If Yes, how many Collection Districts are there?

Name of Collection District(s):

11. Which Transfer Station(s) are used for residential waste? (Check all those that apply)

- |  |   |
|--|---|
| <input type="checkbox"/> Action Transfer Station, Gardena              | <input type="checkbox"/> Paramount Resource Recycling Facility, Paramount             |
| <input type="checkbox"/> Advance Transfer Station, LA                  | <input type="checkbox"/> South Gate Transfer Station, South Gate                      |
| <input type="checkbox"/> Bel Art Waste Transfer Station, Long Beach    | <input type="checkbox"/> Waste Recovery Transfer Station, South Gate                  |
| <input type="checkbox"/> Beverly Hills Transfer Station, Beverly Hills | <input type="checkbox"/> Waste Transfer and Recycling, LA                             |
| <input type="checkbox"/> Carson Transfer Station, Carson               | <input checked="" type="checkbox"/> NO Transfer Station is used for residential waste |
| <input type="checkbox"/> Central LA Recycling and Transfer Station, LA | <input type="checkbox"/> Don't Know   |
| <input type="checkbox"/> Community Recycling Transfer, Sun Valley      | <input type="checkbox"/> OTHER Transfer station used for residential waste            |
| <input type="checkbox"/> Culver City Transfer Station, Culver City     | Name Other Transfer Station(s) used:  |
| <input type="checkbox"/> Falcon Transfer Station, LA                   |   |

12. Which Landfills/Waste-to-Energy Facilities are used for residential waste? (Check all those that apply)

- |  |   |  |
|--|---|--|
| <input type="checkbox"/> Azusa Landfill                | <input type="checkbox"/> Lancaster Landfill     | <input type="checkbox"/> Sunshine Canyon |
| <input type="checkbox"/> Bradley West Landfill         | <input type="checkbox"/> Lopez Landfill         | <input type="checkbox"/> Don't Know      |
| <input type="checkbox"/> BKK Landfill                  | <input type="checkbox"/> Puente Hills Landfill  | <input type="checkbox"/> Other Landfill  |
| <input checked="" type="checkbox"/> Calabasas Landfill | <input type="checkbox"/> Scholl Canyon Landfill | Name Other Landfill(s):                  |
| <input type="checkbox"/> Chiquita Canyon Landfill      | <input type="checkbox"/> SERRF (WTE)            |  |
| <input type="checkbox"/> Commerce (WTE)                | <input type="checkbox"/> Spadra Landfill        |  |

**COMMERCIAL COLLECTION - DISPOSAL**

13. Type of Commercial Service:  Franchise  Contracts  Permits/License  Government

14. Number of Haulers Providing Commercial Service:

15. Does your City have Collection Districts for commercial collection?  Yes  No

If Yes, how many Collection Districts are there?

Name of Collection Districts?

**COMMERCIAL COLLECTION - DISPOSAL (Continued)**

16. Which Transfer Station(s) are used for commercial waste? (Check all those that apply)

- |  |  |
|--|--|
| <input type="checkbox"/> Action Transfer Station, Gardena              | <input type="checkbox"/> Paramount Resource Recycling Facility, Paramount            |
| <input type="checkbox"/> Advance Transfer Station, LA                  | <input type="checkbox"/> South Gate Transfer Station, South Gate                     |
| <input type="checkbox"/> Bel-Art Waste Transfer Station, Long Beach    | <input type="checkbox"/> Waste Recovery and Recycling Facility, South Gate           |
| <input type="checkbox"/> Beverly Hills Transfer Station, Beverly Hills | <input type="checkbox"/> Waste Transfer and Recycling, LA                            |
| <input type="checkbox"/> Carson Transfer Station, Carson               | <input checked="" type="checkbox"/> NO Transfer Station is used for commercial waste |
| <input type="checkbox"/> Central LA Recycling and Transfer Station, LA | <input type="checkbox"/> Don't Know  |
| <input type="checkbox"/> Community Recycling Transfer, Sun Valley      | <input type="checkbox"/> OTHER Transfer Station used for commercial waste            |
| <input type="checkbox"/> Culver City Transfer Station, Culver City     | Name Other Transfer Station(s) used:   |
| <input type="checkbox"/> Falcon Transfer Station, LA                   |  |

17. Which Landfills/Waste-to-Energy Facilities are used for commercial waste? (Check all those that apply)

- |  |   |   |
|--|---|---|
| <input type="checkbox"/> Azusa Landfill                | <input type="checkbox"/> Lancaster Landfill     | <input type="checkbox"/> Sunshine Canyon Landfill |
| <input type="checkbox"/> Bradley West Landfill         | <input type="checkbox"/> Lopez Landfill         | <input type="checkbox"/> Other Landfill           |
| <input type="checkbox"/> BKK Landfill                  | <input type="checkbox"/> Puente Hills Landfill  | <input type="checkbox"/> Don't Know               |
| <input checked="" type="checkbox"/> Calabasas Landfill | <input type="checkbox"/> Scholl Canyon Landfill | Name of Other Landfill(s)                         |
| <input type="checkbox"/> Chiquita Canyon Landfill      | <input type="checkbox"/> SERRF (WTE)            |   |
| <input type="checkbox"/> Commerce (WTE)                | <input type="checkbox"/> Spadra Landfill        |   |

18. What total quantity of waste was collected (disposed) in 1994 (TPY)?

(If unknown SRRE data will be used.)

What quantity went to landfills?

What quantity went to waste-to-energy facilities?

19. Does your City require additional storage capacity for recyclables (do you need additional storage yards, MRFs, transfer station capacity, recycling facilities)?  Yes  No

What type of additional storage is needed?

How much additional storage capacity is needed in tons per year?

20. Does your City require additional transportation needs for recyclables (rail cars, transfer trucks, etc)?

Yes  No *unclear question - add'l to what?*

What type of additional transportation is needed?

How much additional transportation is needed in tons per year?

21. What methods will be used to handle additional materials targeted for recycling?

Franchise Agreement  Contracts  Permits/Licenses  Government Services

22. Does your City participate in the County's HHW program?  Yes  No

23. Does your City belong to a Joint Powers Authority (JPA) or other regional authority responsible for waste management?  Yes  No

If yes, what is the name of the authority?

24. Does your City participate in any regional or countywide market development initiatives?  Yes  No

If yes, name the initiatives.

25. What quantity of waste was diverted in 1994 (tons per year)?  25%

(If unknown SRRE data will be used.)

# Recycling Implementation Programs

City Name: **Hidden Hills**

City Code: **35**

Program Code	Program Header	Program Sector	Program Description	Existing Program (Yes/No)	TPY Diverted (1994)	Planned Program (Yes/No)	Date to be Implemented	Comments
1	Recycling	Residential	Curbside Collection - Sgl. Family Source Separation	Yes	800	Yes		
2	Recycling	Residential	Curbside Collection - Sgl. Family Commingled Materials	Yes	640	Yes		
3	Recycling	Residential	Curbside Collection - Multifamily Source Separation	No	0	No		no multifamily dwellings in city
4	Recycling	Residential	Curbside Collection - Multifamily Commingled Materials	No	0	No		
5	Recycling	Residential	Drop-Off Centers	Yes		Yes		
6	Recycling	Residential	Buy-Back Centers	No	0	No		
7	Recycling	Residential	Intermediate Process Centers	No	0	No		
8	Recycling	Residential	Manual MRF	No	0	No		
9	Recycling	Residential	Mechanical MRF	No	0	No		
10	Recycling	Residential	Landfill Salvage	No	0	No		
11	Recycling	Residential	Transfer Station Salvage	No	0	No		
12	Recycling	Residential	Zoning Changes	No	0	No		
13	Recycling	Residential	Building Code Changes	No	0	No		
14	Recycling	Residential	Rate Structure Modifications	No	0	No		
15	Recycling	Residential	Procurement Programs	Yes	0	Yes		
16	Recycling	Residential	X-mas Tree Recycling	Yes	0	Yes		
17	Recycling	Commercial	Source Separation	No	0	No		only 2 small offices in city
18	Recycling	Commercial	Commingled	No	0	No		
19	Recycling	Commercial	Salvage Operations	No	0	No		
20	Recycling	Commercial	Zoning Changes	No	0	No		
21	Recycling	Commercial	Building Code Changes	No	0	No		

# Recycling Implementation Programs

City Name: Hidden Hills

City Code: 35

Program Code	Program Header	Program Sector	Program Description	Existing Program (Yes/No)	TPY Diverted (1994)	Planned Program (Yes/No)	Date to be Implemented	Comments
22	Recycling	Commercial	Rate Structure Modifications	No	0	No		
23	Recycling	Commercial	Procurement Programs	No	0	No		
24	Recycling	Commercial	Market Development	No	0	No		
25	Recycling	Commercial	Recycling Market Development Zone (RMDZ)	No	0	No		
26	Recycling	Commercial	Other Programs	No	0	No		
27	Composting		Backyard Composting	Yes	0	Yes		just started
28	Composting		Regional Facility	No	0	No		
29	Composting		Regional Facility - Source Separated	No	0	No		
30	Composting		Centralized Facility	No	0	No		
31	Composting		Centralized Facility - Source Separated	No	0	No		
32	Composting		Mixed Wastes	No	0	No		
33	Composting		Green Waste Curbside	No	0	Yes	1/1/96	
34	Composting		Green Waste Drop-Off	No	0	No		
35	Composting		Sludge	No	0	No		
36	Composting		Market Development	No	0	No		
37	Composting		End-Use Market Development	No	0	No		
38	Composting		RMDZ	No	0	No		
39	Composting		Other Programs	Yes	800	Yes		manure diversion (curbside collection)
40	Special Wastes		Construction/Demolition	No	0	No		
41	Special Wastes		Tires	No	0	No		
42	Special Wastes		Sludge	No	0	No		

# Recycling Implementation Programs

City Name: **Hidden Hills**

City Code: **35**

Program Code	Program Header	Program Sector	Program Description	Existing Program (Yes/No)	TPY Diverted (1994)	Planned Program (Yes/No)	Date to be Implemented	Comments
43	Special Wastes		Ash	No	0	No		
44	Special Wastes	residential	Used Oil	Yes	0	Yes		regional
45	Special Wastes		Market Development	No	0	No		
46	Special Wastes		End Markets Development	No	0	No		
47	Special Wastes		RMDZ	No	0	No		
48	Special Wastes	Residential	Large Item Pickup	No	0	No		
49	Projected 1995 Diversion		Diverted/Salvaged Materials	No	0	No		
50	Projected 1995 Diversion		Landfill ADC	Yes	149	Yes		

**LOS ANGELES COUNTY  
COUNTYWIDE INTEGRATED WASTE MANAGEMENT SUMMARY PLAN**

**SURVEY FORM**

City ID:

Survey Date:

Printed On:

1. City Name:

2. Contact Name:

5. Phone:

3. Contact Title:

5a. Phone 2:

4. Contact Dept.:

6. Fax:

7. What City Department is responsible for waste management?

**RESIDENTIAL COLLECTION - DISPOSAL**

8. Type of Residential Service:  Franchise  Contracts  Permits/License  Government

9. Number of Haulers Providing Residential Service:

10. Does your City have collection Districts for residential collection?  Yes  No

If Yes, how many Collection Districts are there?

Name of Collection District(s):

11. Which Transfer Station(s) are used for residential waste? (Check all those that apply)

- |  |   |
|--|---|
| <input type="checkbox"/> Action Transfer Station, Gardena              | <input type="checkbox"/> Paramount Resource Recycling Facility, Paramount   |
| <input type="checkbox"/> Advance Transfer Station, LA                  | <input checked="" type="checkbox"/> South Gate Transfer Station, South Gate |
| <input type="checkbox"/> Bel Art Waste Transfer Station, Long Beach    | <input type="checkbox"/> Waste Recovery Transfer Station, South Gate        |
| <input type="checkbox"/> Beverly Hills Transfer Station, Beverly Hills | <input type="checkbox"/> Waste Transfer and Recycling, LA                   |
| <input type="checkbox"/> Carson Transfer Station, Carson               | <input type="checkbox"/> NO Transfer Station is used for residential waste  |
| <input type="checkbox"/> Central LA Recycling and Transfer Station, LA | <input type="checkbox"/> Don't Know   |
| <input type="checkbox"/> Community Recycling Transfer, Sun Valley      | <input type="checkbox"/> OTHER Transfer station used for residential waste  |
| <input type="checkbox"/> Culver City Transfer Station, Culver City     | Name Other Transfer Station(s) used:  |
| <input type="checkbox"/> Falcon Transfer Station, LA                   |   |

12. Which Landfills/Waste-to-Energy Facilities are used for residential waste? (Check all those that apply)

- |   |   |  |
|---|---|--|
| <input type="checkbox"/> Azusa Landfill           | <input type="checkbox"/> Lancaster Landfill               | <input type="checkbox"/> Sunshine Canyon |
| <input type="checkbox"/> Bradley West Landfill    | <input type="checkbox"/> Lopez Landfill                   | <input type="checkbox"/> Don't Know      |
| <input type="checkbox"/> BKK Landfill             | <input checked="" type="checkbox"/> Puente Hills Landfill | <input type="checkbox"/> Other Landfill  |
| <input type="checkbox"/> Calabasas Landfill       | <input type="checkbox"/> Scholl Canyon Landfill           | Name Other Landfill(s):                  |
| <input type="checkbox"/> Chiquita Canyon Landfill | <input type="checkbox"/> SERRF (WTE)                      |  |
| <input type="checkbox"/> Commerce (WTE)           | <input type="checkbox"/> Spadra Landfill                  |  |

**COMMERCIAL COLLECTION - DISPOSAL**

13. Type of Commercial Service:  Franchise  Contracts  Permits/License  Government

14. Number of Haulers Providing Commercial Service:

15. Does your City have Collection Districts for commercial collection?  Yes  No

If Yes, how many Collection Districts are there?

Name of Collection Districts?

**COMMERCIAL COLLECTION - DISPOSAL (Continued)**

16. Which Transfer Station(s) are used for commercial waste? (Check all those that apply)

- |  |   |
|--|---|
| <input type="checkbox"/> Action Transfer Station, Gardena              | <input type="checkbox"/> Paramount Resource Recycling Facility, Paramount   |
| <input type="checkbox"/> Advance Transfer Station, LA                  | <input checked="" type="checkbox"/> South Gate Transfer Station, South Gate |
| <input type="checkbox"/> Bel-Art Waste Transfer Station, Long Beach    | <input type="checkbox"/> Waste Recovery and Recycling Facility, South Gate  |
| <input type="checkbox"/> Beverly Hills Transfer Station, Beverly Hills | <input type="checkbox"/> Waste Transfer and Recycling, LA                   |
| <input type="checkbox"/> Carson Transfer Station, Carson               | <input type="checkbox"/> NO Transfer Station is used for commercial waste   |
| <input type="checkbox"/> Central LA Recycling and Transfer Station, LA | <input type="checkbox"/> Don't Know   |
| <input type="checkbox"/> Community Recycling Transfer, Sun Valley      | <input type="checkbox"/> OTHER Transfer Station used for commercial waste   |
| <input type="checkbox"/> Culver City Transfer Station, Culver City     | Name Other Transfer Station(s) used:  |
| <input type="checkbox"/> Falcon Transfer Station, LA                   |   |

17. Which Landfills/Waste-to-Energy Facilities are used for commercial waste? (Check all those that apply)

- |   |   |  |
|---|---|--|
| <input type="checkbox"/> Azusa Landfill           | <input type="checkbox"/> Lancaster Landfill               | <input type="checkbox"/> Sunshine Canyon Landfill  |
| <input type="checkbox"/> Bradley West Landfill    | <input type="checkbox"/> Lopez Landfill                   | <input checked="" type="checkbox"/> Other Landfill |
| <input type="checkbox"/> BKK Landfill             | <input checked="" type="checkbox"/> Puente Hills Landfill | <input type="checkbox"/> Don't Know                |
| <input type="checkbox"/> Calabasas Landfill       | <input type="checkbox"/> Scholl Canyon Landfill           | Name of Other Landfill(s)                          |
| <input type="checkbox"/> Chiquita Canyon Landfill | <input type="checkbox"/> SERRF (WTE)                      | *BKK, *Bradley, *Peck Road                         |
| <input type="checkbox"/> Commerce (WTE)           | <input checked="" type="checkbox"/> Spadra Landfill       |  |

18. What total quantity of waste was collected (disposed) in 1994 (TPY)?

(If unknown SRRE data will be used.)

What quantity went to landfills?

What quantity went to waste-to-energy facilities?

19. Does your City require additional storage capacity for recyclables (do you need additional storage yards, MRFs, transfer station capacity, recycling facilities)?  Yes  No *MRFs*

What type of additional storage is needed?

How much additional storage capacity is needed in tons per year?

20. Does your City require additional transportation needs for recyclables (rail cars, transfer trucks, etc)?

- Yes  No *depends on location of MRF*

What type of additional transportation is needed?

How much additional transportation is needed in tons per year?

21. What methods will be used to handle additional materials targeted for recycling?

- Franchise Agreement  Contracts  Permits/Licenses  Government Services

22. Does your City participate in the County's HHW program?  Yes  No

23. Does your City belong to a Joint Powers Authority (JPA) or other regional authority responsible for waste management?  Yes  No

If yes, what is the name of the authority?

24. Does your City participate in any regional or countywide market development initiatives?  Yes  No

If yes, name the initiatives.

*also Pac Bell phone book recycling*

25. What quantity of waste was diverted in 1994 (tons per year)?

(If unknown SRRE data will be used.)



# Recycling Implementation Programs

City Name: **Huntington Park**

City Code: **36**

Program Code	Program Header	Program Sector	Program Description	Existing Program (Yes/No)	TPY Diverted (1994)	Planned Program (Yes/No)	Date to be Implemented	Comments
1	Recycling	Residential	Curbside Collection - Sgl. Family Source Separation	No	0	No		
2	Recycling	Residential	Curbside Collection - Sgl. Family Commingled Materials	No	0	No		
3	Recycling	Residential	Curbside Collection - Multifamily Source Separation	No	0	No		
4	Recycling	Residential	Curbside Collection - Multifamily Commingled Materials	No	0	No		
5	Recycling	Residential	Drop-Off Centers	Yes	4	Yes		
6	Recycling	Residential	Buy-Back Centers	Yes	5	Yes		20/20, aluminum(15 tons), glass(31 tons), plastic(2 tons)
7	Recycling	Residential	Intermediate Process Centers	No	0	No		
8	Recycling	Residential	Manual MRF	No	0	No		
9	Recycling	Residential	Mechanical MRF	No	0	No		
10	Recycling	Residential	Landfill Salvage	No	0	No		
11	Recycling	Residential	Transfer Station Salvage	No	0	No		
12	Recycling	Residential	Zoning Changes	No	0	No		
13	Recycling	Residential	Building Code Changes	No	0	Yes		use State's program; and date N/A
14	Recycling	Residential	Rate Structure Modifications	Yes	0	Yes		AB 939 fee
15	Recycling	Residential	Procurement Programs	Yes	0	Yes		informal within city offices
16	Recycling	Residential	X-mas Tree Recycling	Yes	0	Yes		unable to secure tonnage from hauler
17	Recycling	Commercial	Source Separation	Yes	0	Yes		
18	Recycling	Commercial	Commingled	Yes	0	Yes		
19	Recycling	Commercial	Salvage Operations	Yes	0	Yes		
20	Recycling	Commercial	Zoning Changes	No	0	No		
21	Recycling	Commercial	Building Code Changes	No	0	No		

# Recycling Implementation Programs

City Name: **Huntington Park**

City Code: **36**

Program Code	Program Header	Program Sector	Program Description	Existing Program (Yes/No)	TPY Diverted (1994)	Planned Program (Yes/No)	Date to be Implemented	Comments
22	Recycling	Commercial	Rate Structure Modifications	Yes	0	Yes		AB 939 fee
23	Recycling	Commercial	Procurement Programs	Yes	0	Yes		education
24	Recycling	Commercial	Market Development	Yes	0	Yes		either city of federal assistance with cement construction
25	Recycling	Commercial	Recycling Market Development Zone (RMDZ)	Yes	0	Yes		
26	Recycling	Commercial	Other Programs	Yes	0	Yes		business diversion survey conducted
27	Composting		Backyard Composting	No	0	Yes		date N/A
28	Composting		Regional Facility	No	0	No		
29	Composting		Regional Facility - Source Separated	No	0	No		
30	Composting		Centralized Facility	No	0	No		
31	Composting		Centralized Facility - Source Separated	No	0	No		
32	Composting		Mixed Wastes	No	0	No		
33	Composting		Green Waste Curbside	No	0	No		
34	Composting		Green Waste Drop-Off	Yes	284	Yes		ADC of city property green waste
35	Composting		Sludge	No	0	No		
36	Composting		Market Development	No	0	No		
37	Composting		End-Use Market Development	Yes	0	Yes		ADC
38	Composting		RMDZ	No	0	No		
39	Composting		Other Programs	No	0	No		
40	Special Wastes		Construction/Demolition	Yes	228	Yes		asphalt & concrete source separated, municipal program
41	Special Wastes		Tires	No	0	No		
42	Special Wastes		Sludge	No	0	No		

# Recycling Implementation Programs

City Name: **Huntington Park**

City Code: **36**

Program Code	Program Header	Program Sector	Program Description	Existing Program (Yes/No)	TPY Diverted (1994)	Planned Program (Yes/No)	Date to be Implemented	Comments
43	Special Wastes		Ash	No	0	No		
44	Special Wastes	residential	Used Oil	Yes	0	Yes		
45	Special Wastes		Market Development	No	0	No		
46	Special Wastes		End Markets Development	No	0	No		
47	Special Wastes		RMDZ	No	0	No		
48	Special Wastes	Residential	Large Item Pickup	Yes	28	Yes		metal salvaging area for tin
49	Projected 1995 Diversion		Diverted/Salvaged Materials	Yes	349	Yes		
50	Projected 1995 Diversion		Landfill ADC	Yes	484	Yes		

**LOS ANGELES COUNTY  
COUNTYWIDE INTEGRATED WASTE MANAGEMENT SUMMARY PLAN**

**SURVEY FORM**

City ID:

Survey Date:

Printed On:

1. City Name:

2. Contact Name:

5. Phone:

3. Contact Title:

5a. Phone 2:

4. Contact Dept.:

6. Fax:

7. What City Department is responsible for waste management?

**RESIDENTIAL COLLECTION - DISPOSAL**

8. Type of Residential Service:  Franchise  Contracts  Permits/License  Government  
*exclusive contract*

9. Number of Haulers Providing Residential Service:

10. Does your City have collection Districts for residential collection?  Yes  No

If Yes, how many Collection Districts are there?

Name of Collection District(s):

11. Which Transfer Station(s) are used for residential waste? (Check all those that apply)

- |  |  |
|--|--|
| <input type="checkbox"/> Action Transfer Station, Gardena              | <input type="checkbox"/> Paramount Resource Recycling Facility, Paramount  |
| <input type="checkbox"/> Advance Transfer Station, LA                  | <input type="checkbox"/> South Gate Transfer Station, South Gate           |
| <input type="checkbox"/> Bel Art Waste Transfer Station, Long Beach    | <input type="checkbox"/> Waste Recovery Transfer Station, South Gate       |
| <input type="checkbox"/> Beverly Hills Transfer Station, Beverly Hills | <input type="checkbox"/> Waste Transfer and Recycling, LA                  |
| <input checked="" type="checkbox"/> Carson Transfer Station, Carson    | <input type="checkbox"/> NO Transfer Station is used for residential waste |
| <input type="checkbox"/> Central LA Recycling and Transfer Station, LA | <input type="checkbox"/> Don't Know  |
| <input type="checkbox"/> Community Recycling Transfer, Sun Valley      | <input type="checkbox"/> OTHER Transfer station used for residential waste |
| <input type="checkbox"/> Culver City Transfer Station, Culver City     | Name Other Transfer Station(s) used:                                       |
| <input type="checkbox"/> Falcon Transfer Station, LA                   |  |

12. Which Landfills/Waste-to-Energy Facilities are used for residential waste? (Check all those that apply)

- |   |   |  |
|---|---|--|
| <input type="checkbox"/> Azusa Landfill           | <input type="checkbox"/> Lancaster Landfill               | <input type="checkbox"/> Sunshine Canyon |
| <input type="checkbox"/> Bradley West Landfill    | <input type="checkbox"/> Lopez Landfill                   | <input type="checkbox"/> Don't Know      |
| <input checked="" type="checkbox"/> BKK Landfill  | <input checked="" type="checkbox"/> Puente Hills Landfill | <input type="checkbox"/> Other Landfill  |
| <input type="checkbox"/> Calabasas Landfill       | <input type="checkbox"/> Scholl Canyon Landfill           | Name Other Landfill(s):                  |
| <input type="checkbox"/> Chiquita Canyon Landfill | <input type="checkbox"/> SERRF (WTE)                      |  |
| <input type="checkbox"/> Commerce (WTE)           | <input type="checkbox"/> Spadra Landfill                  |  |

**COMMERCIAL COLLECTION - DISPOSAL**

13. Type of Commercial Service:  Franchise  Contracts  Permits/License  Government  
*exclusive contract*

14. Number of Haulers Providing Commercial Service:

15. Does your City have Collection Districts for commercial collection?  Yes  No

If Yes, how many Collection Districts are there?

Name of Collection Districts?

## COMMERCIAL COLLECTION - DISPOSAL (Continued)

16. Which Transfer Station(s) are used for commercial waste? (Check all those that apply)

- |  |  |
|--|--|
| <input type="checkbox"/> Action Transfer Station, Gardena              | <input type="checkbox"/> Paramount Resource Recycling Facility, Paramount  |
| <input type="checkbox"/> Advance Transfer Station, LA                  | <input type="checkbox"/> South Gate Transfer Station, South Gate           |
| <input type="checkbox"/> Bel-Art Waste Transfer Station, Long Beach    | <input type="checkbox"/> Waste Recovery and Recycling Facility, South Gate |
| <input type="checkbox"/> Beverly Hills Transfer Station, Beverly Hills | <input type="checkbox"/> Waste Transfer and Recycling, LA                  |
| <input checked="" type="checkbox"/> Carson Transfer Station, Carson    | <input type="checkbox"/> NO Transfer Station is used for commercial waste  |
| <input type="checkbox"/> Central LA Recycling and Transfer Station, LA | <input type="checkbox"/> Don't Know  |
| <input type="checkbox"/> Community Recycling Transfer, Sun Valley      | <input type="checkbox"/> OTHER Transfer Station used for commercial waste  |
| <input type="checkbox"/> Culver City Transfer Station, Culver City     | Name Other Transfer Station(s) used:                                       |
| <input type="checkbox"/> Falcon Transfer Station, LA                   |  |

17. Which Landfills/Waste-to-Energy Facilities are used for commercial waste? (Check all those that apply)

- |   |   |  |
|---|---|--|
| <input type="checkbox"/> Azusa Landfill           | <input type="checkbox"/> Lancaster Landfill               | <input type="checkbox"/> Sunshine Canyon Landfill  |
| <input type="checkbox"/> Bradley West Landfill    | <input type="checkbox"/> Lopez Landfill                   | <input checked="" type="checkbox"/> Other Landfill |
| <input checked="" type="checkbox"/> BKK Landfill  | <input checked="" type="checkbox"/> Puente Hills Landfill | <input type="checkbox"/> Don't Know                |
| <input type="checkbox"/> Calabasas Landfill       | <input type="checkbox"/> Scholl Canyon Landfill           | Name of Other Landfill(s)                          |
| <input type="checkbox"/> Chiquita Canyon Landfill | <input type="checkbox"/> SERRF (WTE)                      | *Azusa, *Bradley, *Peck Road                       |
| <input type="checkbox"/> Commerce (WTE)           | <input type="checkbox"/> Spadra Landfill                  |  |

18. What total quantity of waste was collected (disposed) in 1994 (TPY)?   
(If unknown SRRE data will be used.)

What quantity went to landfills?   
What quantity went to waste-to-energy facilities?

19. Does your City require additional storage capacity for recyclables (do you need additional storage yards, MRFs, transfer station capacity, recycling facilities)?  Yes  No

What type of additional storage is needed?

How much additional storage capacity is needed in tons per year?

20. Does your City require additional transportation needs for recyclables (rail cars, transfer trucks, etc)?  Yes  No

What type of additional transportation is needed?

How much additional transportation is needed in tons per year?

21. What methods will be used to handle additional materials targeted for recycling?

- Franchise Agreement  Contracts  Permits/Licenses  Government Services

22. Does your City participate in the County's HHW program?  Yes  No

23. Does your City belong to a Joint Powers Authority (JPA) or other regional authority responsible for waste management?  Yes  No

If yes, what is the name of the authority?

24. Does your City participate in any regional or countywide market development initiatives?  Yes  No

If yes, name the initiatives.

25. What quantity of waste was diverted in 1994 (tons per year)?  unknown  
(If unknown SRRE data will be used.)

# Recycling Implementation Programs

City Name: Inglewood

City Code: 37

Program Code	Program Header	Program Sector	Program Description	Existing Program (Yes/No)	TPY Diverted (1994)	Planned Program (Yes/No)	Date to be Implemented	Comments
1	Recycling	Residential	Curbside Collection - Sgl. Family Source Separation	No	0	No		
2	Recycling	Residential	Curbside Collection - Sgl. Family Commingled Materials	No	0	No		
3	Recycling	Residential	Curbside Collection - Multifamily Source Separation	No	0	No		
4	Recycling	Residential	Curbside Collection - Multifamily Commingled Materials	No	0	No		
5	Recycling	Residential	Drop-Off Centers	No	0	No		
6	Recycling	Residential	Buy-Back Centers	Yes	0	Yes		
7	Recycling	Residential	Intermediate Process Centers	No	0	No		
8	Recycling	Residential	Manual MRF	No	0	No		
9	Recycling	Residential	Mechanical MRF	No	0	No		
10	Recycling	Residential	Landfill Salvage	No	0	No		
11	Recycling	Residential	Transfer Station Salvage	Yes	0	Yes		
12	Recycling	Residential	Zoning Changes	Yes	0	Yes		
13	Recycling	Residential	Building Code Changes	No	0	No		
14	Recycling	Residential	Rate Structure Modifications	No	0	Yes	11/1/95	
15	Recycling	Residential	Procurement Programs	No	0	No		
16	Recycling	Residential	X-mas Tree Recycling	Yes	42	Yes		estimated tonnage, collection conducted in January
17	Recycling	Commercial	Source Separation	No	0	No		
18	Recycling	Commercial	Commingled	No	0	No		
19	Recycling	Commercial	Salvage Operations	No	0	No		
20	Recycling	Commercial	Zoning Changes	No	0	No		
21	Recycling	Commercial	Building Code Changes	No	0	No		

## Recycling Implementation Programs

City Name: Inglewood

City Code: 37

Program Code	Program Header	Program Sector	Program Description	Existing Program (Yes/No)	TPY Diverted (1994)	Planned Program (Yes/No)	Date to be Implemented	Comments
22	Recycling	Commercial	Rate Structure Modifications	Yes	0	Yes		
23	Recycling	Commercial	Procurement Programs	No	0	No		
24	Recycling	Commercial	Market Development	No	0	No		
25	Recycling	Commercial	Recycling Market Development Zone (RMDZ)	No	0	No		
26	Recycling	Commercial	Other Programs	Yes	39,000	Yes		manure
27	Composting		Backyard Composting	Yes	0	Yes		workshops, subsidized bins
28	Composting		Regional Facility	No	0	No		
29	Composting		Regional Facility - Source Separated	No	0	No		
30	Composting		Centralized Facility	No	0	No		
31	Composting		Centralized Facility - Source Separated	No	0	No		
32	Composting		Mixed Wastes	No	0	No		
33	Composting		Green Waste Curbside	No	0	No		
34	Composting		Green Waste Drop-Off	No	0	No		
35	Composting		Sludge	No	0	No		
36	Composting		Market Development	No	0	No		
37	Composting		End-Use Market Development	No	0	No		
38	Composting		RMDZ	No	0	No		
39	Composting		Other Programs	Yes	0	Yes		cemetery green waste, began 1995
40	Special Wastes		Construction/Demolition	No	0	No		
41	Special Wastes		Tires	No	0	No		
42	Special Wastes		Sludge	No	0	No		

# Recycling Implementation Programs

City Name: Inglewood

City Code: 37

Program Code	Program Header	Program Sector	Program Description	Existing Program (Yes/No)	TPY Diverted (1994)	Planned Program (Yes/No)	Date to be Implemented	Comments
43	Special Wastes		Ash	No	0	No		
44	Special Wastes	residential	Used Oil	Yes	0	Yes		used oil collection program
45	Special Wastes		Market Development	No	0	No		
46	Special Wastes		End Markets Development	No	0	No		
47	Special Wastes		RMDZ	No	0	No		
48	Special Wastes	Residential	Large Item Pickup	No	0	No		cemetary green waste program
49	Projected 1995 Diversion		Diverted/Salvaged Materials	Yes	7,308	Yes		
50	Projected 1995 Diversion		Landfill ADC	Yes	28	Yes		



**LOS ANGELES COUNTY  
COUNTYWIDE INTEGRATED WASTE MANAGEMENT SUMMARY PLAN**

**SURVEY FORM**

City ID: 38

Survey Date: \_\_\_\_\_

Printed On: 4/30/97 9:37:10 AM

1. City Name: Irwindale

2. Contact Name: Carlos Alvarado

3. Contact Title: City Engineer

4. Contact Dept.: \_\_\_\_\_

5. Phone: (818) 962-3381

5a. Phone 2: \_\_\_\_\_

6. Fax: (818) 962-4209

7. What City Department is responsible for waste management?

Public Works

**RESIDENTIAL COLLECTION - DISPOSAL**

8. Type of Residential Service:  Franchise  Contracts  Permits/License  Government

9. Number of Haulers Providing Residential Service: 1

10. Does your City have collection Districts for residential collection?  Yes  No

If Yes, how many Collection Districts are there? 0

Name of Collection District(s): \_\_\_\_\_

11. Which Transfer Station(s) are used for residential waste? (Check all those that apply)

- |  |   |
|--|---|
| <input type="checkbox"/> Action Transfer Station, Gardena              | <input type="checkbox"/> Paramount Resource Recycling Facility, Paramount             |
| <input type="checkbox"/> Advance Transfer Station, LA                  | <input type="checkbox"/> South Gate Transfer Station, South Gate                      |
| <input type="checkbox"/> Bel Art Waste Transfer Station, Long Beach    | <input type="checkbox"/> Waste Recovery Transfer Station, South Gate                  |
| <input type="checkbox"/> Beverly Hills Transfer Station, Beverly Hills | <input type="checkbox"/> Waste Transfer and Recycling, LA                             |
| <input type="checkbox"/> Carson Transfer Station, Carson               | <input checked="" type="checkbox"/> NO Transfer Station is used for residential waste |
| <input type="checkbox"/> Central LA Recycling and Transfer Station, LA | <input type="checkbox"/> Don't Know   |
| <input type="checkbox"/> Community Recycling Transfer, Sun Valley      | <input type="checkbox"/> OTHER Transfer station used for residential waste            |
| <input type="checkbox"/> Culver City Transfer Station, Culver City     | Name Other Transfer Station(s) used: _____  |
| <input type="checkbox"/> Falcon Transfer Station, LA                   |   |

12. Which Landfills/Waste-to-Energy Facilities are used for residential waste? (Check all those that apply)

- |  |   |  |
|--|---|--|
| <input checked="" type="checkbox"/> Azusa Landfill | <input type="checkbox"/> Lancaster Landfill               | <input type="checkbox"/> Sunshine Canyon |
| <input type="checkbox"/> Bradley West Landfill     | <input type="checkbox"/> Lopez Landfill                   | <input type="checkbox"/> Don't Know      |
| <input checked="" type="checkbox"/> BKK Landfill   | <input checked="" type="checkbox"/> Puente Hills Landfill | <input type="checkbox"/> Other Landfill  |
| <input type="checkbox"/> Calabasas Landfill        | <input type="checkbox"/> Scholl Canyon Landfill           | Name Other Landfill(s): _____            |
| <input type="checkbox"/> Chiquita Canyon Landfill  | <input type="checkbox"/> SERRF (WTE)                      |  |
| <input type="checkbox"/> Commerce (WTE)            | <input checked="" type="checkbox"/> Spadra Landfill       |  |

**COMMERCIAL COLLECTION - DISPOSAL**

13. Type of Commercial Service:  Franchise  Contracts  Permits/License  Government

14. Number of Haulers Providing Commercial Service: 7

15. Does your City have Collection Districts for commercial collection?  Yes  No

If Yes, how many Collection Districts are there? \_\_\_\_\_

Name of Collection Districts? \_\_\_\_\_

**COMMERCIAL COLLECTION - DISPOSAL (Continued)**

16. Which Transfer Station(s) are used for commercial waste? (Check all those that apply)

- |  |  |
|--|--|
| <input type="checkbox"/> Action Transfer Station, Gardena              | <input type="checkbox"/> Paramount Resource Recycling Facility, Paramount            |
| <input type="checkbox"/> Advance Transfer Station, LA                  | <input type="checkbox"/> South Gate Transfer Station, South Gate                     |
| <input type="checkbox"/> Bel-Art Waste Transfer Station, Long Beach    | <input type="checkbox"/> Waste Recovery and Recycling Facility, South Gate           |
| <input type="checkbox"/> Beverly Hills Transfer Station, Beverly Hills | <input type="checkbox"/> Waste Transfer and Recycling, LA                            |
| <input type="checkbox"/> Carson Transfer Station, Carson               | <input checked="" type="checkbox"/> NO Transfer Station is used for commercial waste |
| <input type="checkbox"/> Central LA Recycling and Transfer Station, LA | <input type="checkbox"/> Don't Know  |
| <input type="checkbox"/> Community Recycling Transfer, Sun Valley      | <input type="checkbox"/> OTHER Transfer Station used for commercial waste            |
| <input type="checkbox"/> Culver City Transfer Station, Culver City     | Name Other Transfer Station(s) used:   |
| <input type="checkbox"/> Falcon Transfer Station, LA                   |  |

17. Which Landfills/Waste-to-Energy Facilities are used for commercial waste? (Check all those that apply)

- |  |   |  |
|--|---|--|
| <input checked="" type="checkbox"/> Azusa Landfill | <input type="checkbox"/> Lancaster Landfill               | <input type="checkbox"/> Sunshine Canyon Landfill  |
| <input type="checkbox"/> Bradley West Landfill     | <input type="checkbox"/> Lopez Landfill                   | <input checked="" type="checkbox"/> Other Landfill |
| <input checked="" type="checkbox"/> BKK Landfill   | <input checked="" type="checkbox"/> Puente Hills Landfill | <input type="checkbox"/> Don't Know                |
| <input type="checkbox"/> Calabasas Landfill        | <input type="checkbox"/> Scholl Canyon Landfill           | Name of Other Landfill(s)                          |
| <input type="checkbox"/> Chiquita Canyon Landfill  | <input type="checkbox"/> SERRF (WTE)                      | *Azusa, *Peck Road, *Spadra, Commerce (WTE),       |
| <input checked="" type="checkbox"/> Commerce (WTE) | <input checked="" type="checkbox"/> Spadra Landfill       | *Reliance Pit #2                                   |

18. What total quantity of waste was collected (disposed) in 1994 (TPY)? 9,311  
(If unknown SRRE data will be used.)

What quantity went to landfills? 9,311  
What quantity went to waste-to-energy facilities? 0

19. Does your City require additional storage capacity for recyclables (do you need additional storage yards, MRFs, transfer station capacity, recycling facilities)?  Yes  No

What type of additional storage is needed? N/A

How much additional storage capacity is needed in tons per year? 0

20. Does your City require additional transportation needs for recyclables (rail cars, transfer trucks, etc)?

Yes  No

What type of additional transportation is needed? N/A

How much additional transportation is needed in tons per year? 0

21. What methods will be used to handle additional materials targeted for recycling?

Franchise Agreement  Contracts  Permits/Licenses  Government Services

22. Does your City participate in the County's HHW program?  Yes  No

23. Does your City belong to a Joint Powers Authority (JPA) or other regional authority responsible for waste management?  Yes  No

If yes, what is the name of the authority? East San Gabriel Valley

24. Does your City participate in any regional or countywide market development initiatives?  Yes  No

If yes, name the initiatives. \_\_\_\_\_

25. What quantity of waste was diverted in 1994 (tons per year)? 143  
(If unknown SRRE data will be used.)

# Recycling Implementation Programs

City Name: Irwindale

City Code: 38

Program Code	Program Header	Program Sector	Program Description	Existing Program (Yes/No)	TPY Diverted (1994)	Planned Program (Yes/No)	Date to be Implemented	Comments
1	Recycling	Residential	Curbside Collection - Sgl. Family Source Separation	Yes	0	Yes		
2	Recycling	Residential	Curbside Collection - Sgl. Family Commingled Materials	Yes	0	Yes		
3	Recycling	Residential	Curbside Collection - Multifamily Source Separation	No	0	No		
4	Recycling	Residential	Curbside Collection - Multifamily Commingled Materials	No	0	No		
5	Recycling	Residential	Drop-Off Centers	No	0	No		
6	Recycling	Residential	Buy-Back Centers	Yes	0	Yes		
7	Recycling	Residential	Intermediate Process Centers	No	0	Yes		date N/A
8	Recycling	Residential	Manual MRF	No	0	No		
9	Recycling	Residential	Mechanical MRF	No	0	No		
10	Recycling	Residential	Landfill Salvage	No	0	No		
11	Recycling	Residential	Transfer Station Salvage	No	0	No		
12	Recycling	Residential	Zoning Changes	No	0	Yes		date N/A
13	Recycling	Residential	Building Code Changes	No	0	Yes		date N/A
14	Recycling	Residential	Rate Structure Modifications	Yes	0	Yes		date N/A
15	Recycling	Residential	Procurement Programs	No	0	Yes		date N/A
16	Recycling	Residential	X-mas Tree Recycling	Yes	0	Yes		
17	Recycling	Commercial	Source Separation	Yes	0	Yes		date N/A
18	Recycling	Commercial	Commingled	Yes	0	Yes		date N/A
19	Recycling	Commercial	Salvage Operations	Yes	0	Yes		
20	Recycling	Commercial	Zoning Changes	No	0	Yes		date N/A
21	Recycling	Commercial	Building Code Changes	No	0	Yes		date N/A

## Recycling Implementation Programs

City Name: Irwindale

City Code: 38

Program Code	Program Header	Program Sector	Program Description	Existing Program (Yes/No)	TPY Diverted (1994)	Planned Program (Yes/No)	Date to be Implemented	Comments
22	Recycling	Commercial	Rate Structure Modifications	Yes	0	Yes		date N/A
23	Recycling	Commercial	Procurement Programs	No	0	Yes		date N/A
24	Recycling	Commercial	Market Development	No	0	Yes		date N/A
25	Recycling	Commercial	Recycling Market Development Zone (RMDZ)	No	0	No		
26	Recycling	Commercial	Other Programs	Yes	0	Yes		
27	Composting		Backyard Composting	No	0	No		
28	Composting		Regional Facility	No	0	No		
29	Composting		Regional Facility - Source Separated	No	0	No		
30	Composting		Centralized Facility	No	0	No		
31	Composting		Centralized Facility - Source Separated	No	0	No		
32	Composting		Mixed Wastes	No	0	No		
33	Composting		Green Waste Curbside	Yes	0	Yes		
34	Composting		Green Waste Drop-Off	No	0	No		
35	Composting		Sludge	No	0	No		
36	Composting		Market Development	No	0	No		
37	Composting		End-Use Market Development	No	0	No		
38	Composting		RMDZ	No	0	No		
39	Composting		Other Programs	No	0	No		
40	Special Wastes		Construction/Demolition	Yes	0	Yes		date N/A
41	Special Wastes		Tires	Yes	0	Yes		date N/A
42	Special Wastes		Sludge	No	0	Yes		date N/A

# Recycling Implementation Programs

City Name: Irwindale

City Code: 38

Program Code	Program Header	Program Sector	Program Description	Existing Program (Yes/No)	TPY Diverted (1994)	Planned Program (Yes/No)	Date to be Implemented	Comments
43	Special Wastes		Ash	No	0	No		
44	Special Wastes	residential	Used Oil	No	0	Yes		date N/A
45	Special Wastes		Market Development	No	0	Yes		date N/A
46	Special Wastes		End Markets Development	No	0	No		
47	Special Wastes		RMDZ	No	0	No		
48	Special Wastes	Residential	Large Item Pickup	Yes	0	Yes		
49	Projected 1995 Diversion		Diverted/Salvaged Materials	Yes	8,513	Yes		
50	Projected 1995 Diversion		Landfill ADC	Yes	1,155	Yes		

**LOS ANGELES COUNTY  
COUNTYWIDE INTEGRATED WASTE MANAGEMENT SUMMARY PLAN**

**SURVEY FORM**

City ID:

Survey Date:

Printed On:

1. City Name:

2. Contact Name:

3. Contact Title:

4. Contact Dept.:

5. Phone:

5a. Phone 2:

6. Fax:

7. What City Department is responsible for waste management?

**RESIDENTIAL COLLECTION - DISPOSAL**

8. Type of Residential Service:  Franchise  Contracts  Permits/License  Government  
*non exclusive*

9. Number of Haulers Providing Residential Service:

10. Does your City have collection Districts for residential collection?  Yes  No

If Yes, how many Collection Districts are there?

Name of Collection District(s):

11. Which Transfer Station(s) are used for residential waste? (Check all those that apply)

- |  |  |
|--|--|
| <input type="checkbox"/> Action Transfer Station, Gardena              | <input type="checkbox"/> Paramount Resource Recycling Facility, Paramount  |
| <input type="checkbox"/> Advance Transfer Station, LA                  | <input type="checkbox"/> South Gate Transfer Station, South Gate           |
| <input type="checkbox"/> Bel Art Waste Transfer Station, Long Beach    | <input type="checkbox"/> Waste Recovery Transfer Station, South Gate       |
| <input type="checkbox"/> Beverly Hills Transfer Station, Beverly Hills | <input type="checkbox"/> Waste Transfer and Recycling, LA                  |
| <input type="checkbox"/> Carson Transfer Station, Carson               | <input type="checkbox"/> NO Transfer Station is used for residential waste |
| <input type="checkbox"/> Central LA Recycling and Transfer Station, LA | <input checked="" type="checkbox"/> Don't Know                             |
| <input type="checkbox"/> Community Recycling Transfer, Sun Valley      | <input type="checkbox"/> OTHER Transfer station used for residential waste |
| <input type="checkbox"/> Culver City Transfer Station, Culver City     | Name Other Transfer Station(s) used:                                       |
| <input type="checkbox"/> Falcon Transfer Station, LA                   |  |

12. Which Landfills/Waste-to-Energy Facilities are used for residential waste? (Check all those that apply)

- |   |  |  |
|---|--|--|
| <input type="checkbox"/> Azusa Landfill           | <input type="checkbox"/> Lancaster Landfill                | <input type="checkbox"/> Sunshine Canyon |
| <input type="checkbox"/> Bradley West Landfill    | <input type="checkbox"/> Lopez Landfill                    | <input type="checkbox"/> Don't Know      |
| <input type="checkbox"/> BKK Landfill             | <input type="checkbox"/> Puente Hills Landfill             | <input type="checkbox"/> Other Landfill  |
| <input type="checkbox"/> Calabasas Landfill       | <input checked="" type="checkbox"/> Scholl Canyon Landfill | Name Other Landfill(s):                  |
| <input type="checkbox"/> Chiquita Canyon Landfill | <input type="checkbox"/> SERRF (WTE)                       |  |
| <input type="checkbox"/> Commerce (WTE)           | <input type="checkbox"/> Spadra Landfill                   |  |

**COMMERCIAL COLLECTION - DISPOSAL**

13. Type of Commercial Service:  Franchise  Contracts  Permits/License  Government  
*non exclusive*

14. Number of Haulers Providing Commercial Service:

15. Does your City have Collection Districts for commercial collection?  Yes  No

If Yes, how many Collection Districts are there?

Name of Collection Districts?

**COMMERCIAL COLLECTION - DISPOSAL (Continued)**

16. Which Transfer Station(s) are used for commercial waste? (Check all those that apply)

- |  |  |
|--|--|
| <input type="checkbox"/> Action Transfer Station, Gardena              | <input type="checkbox"/> Paramount Resource Recycling Facility, Paramount  |
| <input type="checkbox"/> Advance Transfer Station, LA                  | <input type="checkbox"/> South Gate Transfer Station, South Gate           |
| <input type="checkbox"/> Bel-Art Waste Transfer Station, Long Beach    | <input type="checkbox"/> Waste Recovery and Recycling Facility, South Gate |
| <input type="checkbox"/> Beverly Hills Transfer Station, Beverly Hills | <input type="checkbox"/> Waste Transfer and Recycling, LA                  |
| <input type="checkbox"/> Carson Transfer Station, Carson               | <input type="checkbox"/> NO Transfer Station is used for commercial waste  |
| <input type="checkbox"/> Central LA Recycling and Transfer Station, LA | <input checked="" type="checkbox"/> Don't Know                             |
| <input type="checkbox"/> Community Recycling Transfer, Sun Valley      | <input type="checkbox"/> OTHER Transfer Station used for commercial waste  |
| <input type="checkbox"/> Culver City Transfer Station, Culver City     | Name Other Transfer Station(s) used:                                       |
| <input type="checkbox"/> Falcon Transfer Station, LA                   |  |

17. Which Landfills/Waste-to-Energy Facilities are used for commercial waste? (Check all those that apply)

- |   |  |  |
|---|--|--|
| <input type="checkbox"/> Azusa Landfill           | <input type="checkbox"/> Lancaster Landfill                | <input type="checkbox"/> Sunshine Canyon Landfill  |
| <input type="checkbox"/> Bradley West Landfill    | <input type="checkbox"/> Lopez Landfill                    | <input checked="" type="checkbox"/> Other Landfill |
| <input type="checkbox"/> BKK Landfill             | <input type="checkbox"/> Puente Hills Landfill             | <input type="checkbox"/> Don't Know                |
| <input type="checkbox"/> Calabasas Landfill       | <input checked="" type="checkbox"/> Scholl Canyon Landfill | Name of Other Landfill(s)                          |
| <input type="checkbox"/> Chiquita Canyon Landfill | <input type="checkbox"/> SERRF (WTE)                       | *Azusa, *Bradley, *Peck Road, *Puente Hills,       |
| <input type="checkbox"/> Commerce (WTE)           | <input type="checkbox"/> Spadra Landfill                   | *Spadra  |

18. What total quantity of waste was collected (disposed) in 1994 (TPY)?  26,333 collected, 24,213 disposed  
(If unknown SRRE data will be used.)

What quantity went to landfills?   
What quantity went to waste-to-energy facilities?

19. Does your City require additional storage capacity for recyclables (do you need additional storage yards, MRFs, transfer station capacity, recycling facilities)?  Yes  No

What type of additional storage is needed?   
How much additional storage capacity is needed in tons per year?

20. Does your City require additional transportation needs for recyclables (rail cars, transfer trucks, etc)?

Yes  No

What type of additional transportation is needed?   
How much additional transportation is needed in tons per year?

21. What methods will be used to handle additional materials targeted for recycling?

Franchise Agreement  Contracts  Permits/Licenses  Government Services

22. Does your City participate in the County's HHW program?  Yes  No

23. Does your City belong to a Joint Powers Authority (JPA) or other regional authority responsible for waste management?  Yes  No

If yes, what is the name of the authority?

24. Does your City participate in any regional or countywide market development initiatives?  Yes  No

If yes, name the initiatives.

25. What quantity of waste was diverted in 1994 (tons per year)?

(If unknown SRRE data will be used.)

# Recycling Implementation Programs

City Name: **La Canada Flintridge**

City Code: **39**

Program Code	Program Header	Program Sector	Program Description	Existing Program (Yes/No)	TPY Diverted (1994)	Planned Program (Yes/No)	Date to be Implemented	Comments
1	Recycling	Residential	Curbside Collection - Sgl. Family Source Separation	No	0	No		
2	Recycling	Residential	Curbside Collection - Sgl. Family Commingled Materials	Yes	0	Yes		
3	Recycling	Residential	Curbside Collection - Multifamily Source Separation	No	0	No		
4	Recycling	Residential	Curbside Collection - Multifamily Commingled Materials	Yes	0	Yes		
5	Recycling	Residential	Drop-Off Centers	Yes	0	Yes		
6	Recycling	Residential	Buy-Back Centers	No	0	No		
7	Recycling	Residential	Intermediate Process Centers	No	0	No		
8	Recycling	Residential	Manual MRF	No	0	No		
9	Recycling	Residential	Mechanical MRF	Yes	0	Yes		
10	Recycling	Residential	Landfill Salvage	No	0	No		
11	Recycling	Residential	Transfer Station Salvage	No	0	No		
12	Recycling	Residential	Zoning Changes	No	0	No		
13	Recycling	Residential	Building Code Changes	No	0	No		
14	Recycling	Residential	Rate Structure Modifications	No	0	No		
15	Recycling	Residential	Procurement Programs	No	0	No		
16	Recycling	Residential	X-mas Tree Recycling	Yes	0	Yes		
17	Recycling	Commercial	Source Separation	No	0	No		
18	Recycling	Commercial	Commingled	No	0	No		
19	Recycling	Commercial	Salvage Operations	No	0	No		
20	Recycling	Commercial	Zoning Changes	No	0	No		
21	Recycling	Commercial	Building Code Changes	No	0	No		



# Recycling Implementation Programs

City Name: **La Canada Flintridge**

City Code: **39**

Program Code	Program Header	Program Sector	Program Description	Existing Program (Yes/No)	TPY Diverted (1994)	Planned Program (Yes/No)	Date to be Implemented	Comments
22	Recycling	Commercial	Rate Structure Modifications	No	0	No		
23	Recycling	Commercial	Procurement Programs	No	0	No		
24	Recycling	Commercial	Market Development	No	0	No		
25	Recycling	Commercial	Recycling Market Development Zone (RMDZ)	No	0	No		
26	Recycling	Commercial	Other Programs	No	0	No		
27	Composting		Backyard Composting	No	0	Yes		pilot project summer 1995
28	Composting		Regional Facility	No	0	No		
29	Composting		Regional Facility - Source Separated	No	0	No		
30	Composting		Centralized Facility	No	0	No		
31	Composting		Centralized Facility - Source Separated	No	0	No		
32	Composting		Mixed Wastes	No	0	No		
33	Composting		Green Waste Curbside	No	0	No		
34	Composting		Green Waste Drop-Off	No	0	No		
35	Composting		Sludge	No	0	No		
36	Composting		Market Development	No	0	No		
37	Composting		End-Use Market Development	No	0	No		
38	Composting		RMDZ	No	0	No		
39	Composting		Other Programs	Yes	0	Yes		greenwaste for ADC
40	Special Wastes		Construction/Demolition	No	0	No		
41	Special Wastes		Tires	No	0	No		
42	Special Wastes		Sludge	No	0	No		

# Recycling Implementation Programs

City Name: La Canada Flintridge

City Code: 39

Program Code	Program Header	Program Sector	Program Description	Existing Program (Yes/No)	TPY Diverted (1994)	Planned Program (Yes/No)	Date to be Implemented	Comments
43	Special Wastes		Ash	No	0	No		
44	Special Wastes	residential	Used Oil	Yes	0	Yes		drop-off sites at local gas stations and picked up by
45	Special Wastes		Market Development	No	0	No		
46	Special Wastes		End Markets Development	No	0	No		
47	Special Wastes		RMDZ	No	0	No		
48	Special Wastes	Residential	Large Item Pickup	Yes	0	Yes		annual bulky pick up
49	Projected 1995 Diversion		Diverted/Salvaged Materials	Yes	8,345	Yes		
50	Projected 1995 Diversion		Landfill ADC	Yes	1,296	Yes		

LOS ANGELES COUNTY  
COUNTYWIDE INTEGRATED WASTE MANAGEMENT SUMMARY PLAN

SURVEY FORM

City ID:

Survey Date:

Printed On:

1. City Name:
2. Contact Name:
3. Contact Title:
4. Contact Dept.:
5. Phone:
- 5a. Phone 2:
6. Fax:
7. What City Department is responsible for waste management?

RESIDENTIAL COLLECTION - DISPOSAL

8. Type of Residential Service:  Franchise  Contracts  Permits/License  Government

9. Number of Haulers Providing Residential Service:

10. Does your City have collection Districts for residential collection?  Yes  No *free market enterprise -- residents have a choice of 2*

If Yes, how many Collection Districts are there?

Name of Collection District(s):

11. Which Transfer Station(s) are used for residential waste? (Check all those that apply)

- |  |  |
|--|--|
| <input type="checkbox"/> Action Transfer Station, Gardena              | <input type="checkbox"/> Paramount Resource Recycling Facility, Paramount  |
| <input type="checkbox"/> Advance Transfer Station, LA                  | <input type="checkbox"/> South Gate Transfer Station, South Gate           |
| <input type="checkbox"/> Bel Art Waste Transfer Station, Long Beach    | <input type="checkbox"/> Waste Recovery Transfer Station, South Gate       |
| <input type="checkbox"/> Beverly Hills Transfer Station, Beverly Hills | <input type="checkbox"/> Waste Transfer and Recycling, LA                  |
| <input type="checkbox"/> Carson Transfer Station, Carson               | <input type="checkbox"/> NO Transfer Station is used for residential waste |
| <input type="checkbox"/> Central LA Recycling and Transfer Station, LA | <input type="checkbox"/> Don't Know  |
| <input type="checkbox"/> Community Recycling Transfer, Sun Valley      | <input type="checkbox"/> OTHER Transfer station used for residential waste |
| <input type="checkbox"/> Culver City Transfer Station, Culver City     | Name Other Transfer Station(s) used:                                       |
| <input type="checkbox"/> Falcon Transfer Station, LA                   |  |

No transfer station is used for residential waste

12. Which Landfills/Waste-to-Energy Facilities are used for residential waste? (Check all those that apply)

- |   |   |  |
|---|---|--|
| <input type="checkbox"/> Azusa Landfill           | <input type="checkbox"/> Lancaster Landfill               | <input type="checkbox"/> Sunshine Canyon |
| <input type="checkbox"/> Bradley West Landfill    | <input type="checkbox"/> Lopez Landfill                   | <input type="checkbox"/> Don't Know      |
| <input checked="" type="checkbox"/> BKK Landfill  | <input checked="" type="checkbox"/> Puente Hills Landfill | <input type="checkbox"/> Other Landfill  |
| <input type="checkbox"/> Calabasas Landfill       | <input type="checkbox"/> Scholl Canyon Landfill           | Name Other Landfill(s):                  |
| <input type="checkbox"/> Chiquita Canyon Landfill | <input type="checkbox"/> SERRF (WTE)                      |  |
| <input type="checkbox"/> Commerce (WTE)           | <input type="checkbox"/> Spadra Landfill                  |  |

COMMERCIAL COLLECTION - DISPOSAL

13. Type of Commercial Service:  Franchise  Contracts  Permits/License  Government

*N/A -- city is residential only -- golf club uses WWI*

14. Number of Haulers Providing Commercial Service:  *golf club uses Western Waste*

15. Does your City have Collection Districts for commercial collection?  Yes  No

If Yes, how many Collection Districts are there?

Name of Collection Districts?

**COMMERCIAL COLLECTION - DISPOSAL (Continued)**

16. Which Transfer Station(s) are used for commercial waste? (Check all those that apply)

- |  |  |
|--|--|
| <input type="checkbox"/> Action Transfer Station, Gardena              | <input type="checkbox"/> Paramount Resource Recycling Facility, Paramount  |
| <input type="checkbox"/> Advance Transfer Station, LA                  | <input type="checkbox"/> South Gate Transfer Station, South Gate           |
| <input type="checkbox"/> Bel-Art Waste Transfer Station, Long Beach    | <input type="checkbox"/> Waste Recovery and Recycling Facility, South Gate |
| <input type="checkbox"/> Beverly Hills Transfer Station, Beverly Hills | <input type="checkbox"/> Waste Transfer and Recycling, LA                  |
| <input type="checkbox"/> Carson Transfer Station, Carson               | <input type="checkbox"/> NO Transfer Station is used for commercial waste  |
| <input type="checkbox"/> Central LA Recycling and Transfer Station, LA | <input checked="" type="checkbox"/> Don't Know                             |
| <input type="checkbox"/> Community Recycling Transfer, Sun Valley      | <input type="checkbox"/> OTHER Transfer Station used for commercial waste  |
| <input type="checkbox"/> Culver City Transfer Station, Culver City     | Name Other Transfer Station(s) used:                                       |
| <input type="checkbox"/> Falcon Transfer Station, LA                   |  |

17. Which Landfills/Waste-to-Energy Facilities are used for commercial waste? (Check all those that apply)

- |   |   |   |
|---|---|---|
| <input type="checkbox"/> Azusa Landfill           | <input type="checkbox"/> Lancaster Landfill     | <input type="checkbox"/> Sunshine Canyon Landfill |
| <input type="checkbox"/> Bradley West Landfill    | <input type="checkbox"/> Lopez Landfill         | <input type="checkbox"/> Other Landfill           |
| <input type="checkbox"/> BKK Landfill             | <input type="checkbox"/> Puente Hills Landfill  | <input type="checkbox"/> Don't Know               |
| <input type="checkbox"/> Calabasas Landfill       | <input type="checkbox"/> Scholl Canyon Landfill | Name of Other Landfill(s)                         |
| <input type="checkbox"/> Chiquita Canyon Landfill | <input type="checkbox"/> SERRF (WTE)            | *BKK, *Spadra, *Puente Hills                      |
| <input type="checkbox"/> Commerce (WTE)           | <input type="checkbox"/> Spadra Landfill        |   |

18. What total quantity of waste was collected (disposed) in 1994 (TPY)?  untrackable since residents can take anywhere; C/D; also  
 (If unknown SRRE data will be used.)  
 What quantity went to landfills?  TPY N.A.  
 What quantity went to waste-to-energy facilities?

19. Does your City require additional storage capacity for recyclables (do you need additional storage yards, MRFs, transfer station capacity, recycling facilities)?  Yes  No depends on hauler's needs -- all or 0  
 What type of additional storage is needed?   
 How much additional storage capacity is needed in tons per year?

20. Does your City require additional transportation needs for recyclables (rail cars, transfer trucks, etc)?  
 Yes  No  
 What type of additional transportation is needed?   
 How much additional transportation is needed in tons per year?  current haulers can handle, but only if all of their customers sign up.

21. What methods will be used to handle additional materials targeted for recycling?  
 Franchise Agreement  Contracts  Permits/Licenses  Government Services council would probably seek a volunteer

22. Does your City participate in the County's HHW program?  Yes  No

23. Does your City belong to a Joint Powers Authority (JPA) or other regional authority responsible for waste management?  Yes  No  
 If yes, what is the name of the authority?

24. Does your City participate in any regional or countywide market development initiatives?  Yes  No  
 If yes, name the initiatives.

25. What quantity of waste was diverted in 1994 (tons per year)?  N.A. for 1994 -- use SRRE

# Recycling Implementation Programs

City Name: **La Habra Heights**

City Code: **40**

Program Code	Program Header	Program Sector	Program Description	Existing Program (Yes/No)	TPY Diverted (1994)	Planned Program (Yes/No)	Date to be Implemented	Comments
1	Recycling	Residential	Curbside Collection - Sgl. Family Source Separation	No	0	No		
2	Recycling	Residential	Curbside Collection - Sgl. Family Commingled Materials	Yes	0	Yes		home owners association contract with haulers
3	Recycling	Residential	Curbside Collection - Multifamily Source Separation	No	0	No		
4	Recycling	Residential	Curbside Collection - Multifamily Commingled Materials	No	0	No		
5	Recycling	Residential	Drop-Off Centers	Yes	0	Yes		at park
6	Recycling	Residential	Buy-Back Centers	No	0	No		
7	Recycling	Residential	Intermediate Process Centers	No	0	No		
8	Recycling	Residential	Manual MRF	No	0	No		
9	Recycling	Residential	Mechanical MRF	No	0	No		
10	Recycling	Residential	Landfill Salvage	Yes	587	Yes		preliminary numbers
11	Recycling	Residential	Transfer Station Salvage	No	0	No		
12	Recycling	Residential	Zoning Changes	No	0	No		
13	Recycling	Residential	Building Code Changes	No	0	No		
14	Recycling	Residential	Rate Structure Modifications	No	0	No		
15	Recycling	Residential	Procurement Programs	Yes	0	Yes		informally, information (buy recycled) distributed
16	Recycling	Residential	X-mas Tree Recycling	Yes	0	Yes		with county, Western Waste provides dumpsters, Puente
17	Recycling	Commercial	Source Separation	No	0	No		
18	Recycling	Commercial	Commingled	No	0	No		
19	Recycling	Commercial	Salvage Operations	No	0	No		
20	Recycling	Commercial	Zoning Changes	No	0	No		
21	Recycling	Commercial	Building Code Changes	No	0	No		

# Recycling Implementation Programs

City Name: **La Habra Heights**

City Code: **40**

Program Code	Program Header	Program Sector	Program Description	Existing Program (Yes/No)	TPY Diverted (1994)	Planned Program (Yes/No)	Date to be Implemented	Comments
22	Recycling	Commercial	Rate Structure Modifications	No	0	No		
23	Recycling	Commercial	Procurement Programs	No	0	No		
24	Recycling	Commercial	Market Development	No	0	No		
25	Recycling	Commercial	Recycling Market Development Zone (RMDZ)	No	0	No		
26	Recycling	Commercial	Other Programs	No	0	No		
27	Composting		Backyard Composting	Yes	0	Yes		workshops & videos on local cable via volunteer
28	Composting		Regional Facility	No	0	No		
29	Composting		Regional Facility - Source Separated	No	0	No		
30	Composting		Centralized Facility	No	0	No		
31	Composting		Centralized Facility - Source Separated	No	0	No		
32	Composting		Mixed Wastes	No	0	No		
33	Composting		Green Waste Curbside	No	0	No		
34	Composting		Green Waste Drop-Off	Yes	0	Yes		golf course has green waste only bin to PH LF
35	Composting		Sludge	No	0	No		
36	Composting		Market Development	No	0	No		
37	Composting		End-Use Market Development	Yes	0	Yes		ADC
38	Composting		RMDZ	No	0	No		
39	Composting		Other Programs	No	0	No		
40	Special Wastes		Construction/Demolition	No	0	No		
41	Special Wastes		Tires	No	0	No		
42	Special Wastes		Sludge	No	0	No		

# Recycling Implementation Programs

City Name: **La Habra Heights**

City Code: **40**

Program Code	Program Header	Program Sector	Program Description	Existing Program (Yes/No)	TPY Diverted (1994)	Planned Program (Yes/No)	Date to be Implemented	Comments
43	Special Wastes		Ash	No	0	No		
44	Special Wastes	residential	Used Oil	Yes	0	Yes		Fire Department recycles their own
45	Special Wastes		Market Development	No	0	No		
46	Special Wastes		End Markets Development	No	0	No		
47	Special Wastes		FMDZ	No	0	No		
48	Special Wastes	Residential	Large Item Pickup	Yes	0	Yes		one home owners association has a "misc./bulky" pick-up
49	Projected 1995 Diversion		Diverted/Salvaged Materials	Yes	2,348	Yes		
50	Projected 1995 Diversion		Landfill ADC	Yes	232	Yes		

**COMMERCIAL COLLECTION - DISPOSAL (Continued)**

16. Which Transfer Station(s) are used for commercial waste? (Check all those that apply)

- |  |  |
|--|--|
| <input type="checkbox"/> Action Transfer Station, Gardena                      | <input type="checkbox"/> Paramount Resource Recycling Facility, Paramount  |
| <input type="checkbox"/> Advance Transfer Station, LA                          | <input type="checkbox"/> South Gate Transfer Station, South Gate           |
| <input checked="" type="checkbox"/> Bel-Art Waste Transfer Station, Long Beach | <input type="checkbox"/> Waste Recovery and Recycling Facility, South Gate |
| <input type="checkbox"/> Beverly Hills Transfer Station, Beverly Hills         | <input type="checkbox"/> Waste Transfer and Recycling, LA                  |
| <input type="checkbox"/> Carson Transfer Station, Carson                       | <input type="checkbox"/> NO Transfer Station is used for commercial waste  |
| <input type="checkbox"/> Central LA Recycling and Transfer Station, LA         | <input type="checkbox"/> Don't Know  |
| <input type="checkbox"/> Community Recycling Transfer, Sun Valley              | <input type="checkbox"/> OTHER Transfer Station used for commercial waste  |
| <input type="checkbox"/> Culver City Transfer Station, Culver City             | Name Other Transfer Station(s) used:                                       |
| <input type="checkbox"/> Falcon Transfer Station, LA                           |  |

17. Which Landfills/Waste-to-Energy Facilities are used for commercial waste? (Check all those that apply)

- |   |   |  |
|---|---|--|
| <input type="checkbox"/> Azusa Landfill           | <input type="checkbox"/> Lancaster Landfill     | <input type="checkbox"/> Sunshine Canyon Landfill  |
| <input type="checkbox"/> Bradley West Landfill    | <input type="checkbox"/> Lopez Landfill         | <input checked="" type="checkbox"/> Other Landfill |
| <input type="checkbox"/> BKK Landfill             | <input type="checkbox"/> Puente Hills Landfill  | <input type="checkbox"/> Don't Know                |
| <input type="checkbox"/> Calabasas Landfill       | <input type="checkbox"/> Scholl Canyon Landfill | Name of Other Landfill(s)                          |
| <input type="checkbox"/> Chiquita Canyon Landfill | <input checked="" type="checkbox"/> SERRF (WTE) | *BKK, *Puente Hills, *Spadra                       |
| <input type="checkbox"/> Commerce (WTE)           | <input type="checkbox"/> Spadra Landfill        |  |

18. What total quantity of waste was collected (disposed) in 1994 (TPY)?

(If unknown SRRE data will be used.)

What quantity went to landfills?  *does not include green waste*  
 What quantity went to waste-to-energy facilities?

19. Does your City require additional storage capacity for recyclables (do you need additional storage yards, MRFs, transfer station capacity, recycling facilities)?  Yes  No

What type of additional storage is needed?

How much additional storage capacity is needed in tons per year?

20. Does your City require additional transportation needs for recyclables (rail cars, transfer trucks, etc)?

Yes  No

What type of additional transportation is needed?

How much additional transportation is needed in tons per year?

21. What methods will be used to handle additional materials targeted for recycling?

Franchise Agreement  Contracts  Permits/Licenses  Government Services

22. Does your City participate in the County's HHW program?  Yes  No

23. Does your City belong to a Joint Powers Authority (JPA) or other regional authority responsible for waste management?  Yes  No *7 cities*

If yes, what is the name of the authority?

24. Does your City participate in any regional or countywide market development initiatives?  Yes  No

If yes, name the initiatives.

25. What quantity of waste was diverted in 1994 (tons per year)?  *unknown*

(If unknown SRRE data will be used.)



**LOS ANGELES COUNTY**  
**COUNTYWIDE INTEGRATED WASTE MANAGEMENT SUMMARY PLAN**

**SURVEY FORM**

City ID:

Survey Date:

Printed On:

1. City Name:

2. Contact Name:

5. Phone:

3. Contact Title:

5a. Phone 2:

4. Contact Dept.:

6. Fax:

7. What City Department is responsible for waste management?

**RESIDENTIAL COLLECTION - DISPOSAL**

8. Type of Residential Service:  Franchise  Contracts  Permits/License  Government  
*exclusive*

9. Number of Haulers Providing Residential Service:

10. Does your City have collection Districts for residential collection?  Yes  No

If Yes, how many Collection Districts are there?

Name of Collection District(s):

11. Which Transfer Station(s) are used for residential waste? (Check all those that apply)

- |  |  |
|--|--|
| <input type="checkbox"/> Action Transfer Station, Gardena                      | <input type="checkbox"/> Paramount Resource Recycling Facility, Paramount  |
| <input type="checkbox"/> Advance Transfer Station, LA                          | <input type="checkbox"/> South Gate Transfer Station, South Gate           |
| <input checked="" type="checkbox"/> Bel Art Waste Transfer Station, Long Beach | <input type="checkbox"/> Waste Recovery Transfer Station, South Gate       |
| <input type="checkbox"/> Beverly Hills Transfer Station, Beverly Hills         | <input type="checkbox"/> Waste Transfer and Recycling, LA                  |
| <input type="checkbox"/> Carson Transfer Station, Carson                       | <input type="checkbox"/> NO Transfer Station is used for residential waste |
| <input type="checkbox"/> Central LA Recycling and Transfer Station, LA         | <input type="checkbox"/> Don't Know  |
| <input type="checkbox"/> Community Recycling Transfer, Sun Valley              | <input type="checkbox"/> OTHER Transfer station used for residential waste |
| <input type="checkbox"/> Culver City Transfer Station, Culver City             | Name Other Transfer Station(s) used:                                       |
| <input type="checkbox"/> Falcon Transfer Station, LA                           |  |

12. Which Landfills/Waste-to-Energy Facilities are used for residential waste? (Check all those that apply)

- |   |   |  |
|---|---|--|
| <input type="checkbox"/> Azusa Landfill           | <input type="checkbox"/> Lancaster Landfill               | <input type="checkbox"/> Sunshine Canyon |
| <input type="checkbox"/> Bradley West Landfill    | <input type="checkbox"/> Lopez Landfill                   | <input type="checkbox"/> Don't Know      |
| <input type="checkbox"/> BKK Landfill             | <input checked="" type="checkbox"/> Puente Hills Landfill | <input type="checkbox"/> Other Landfill  |
| <input type="checkbox"/> Calabasas Landfill       | <input type="checkbox"/> Scholl Canyon Landfill           | Name Other Landfill(s):                  |
| <input type="checkbox"/> Chiquita Canyon Landfill | <input checked="" type="checkbox"/> SERRF (WTE)           |  |
| <input type="checkbox"/> Commerce (WTE)           | <input type="checkbox"/> Spadra Landfill                  |  |

**COMMERCIAL COLLECTION - DISPOSAL**

13. Type of Commercial Service:  Franchise  Contracts  Permits/License  Government  
*exclusive*

14. Number of Haulers Providing Commercial Service:

15. Does your City have Collection Districts for commercial collection?  Yes  No

If Yes, how many Collection Districts are there?

Name of Collection Districts?

## Recycling Implementation Programs

City Name: Lakewood

City Code: 41

Program Code	Program Header	Program Sector	Program Description	Existing Program (Yes/No)	TPY Diverted (1994)	Planned Program (Yes/No)	Date to be Implemented	Comments
22	Recycling	Commercial	Rate Structure Modifications	No	0	No		
23	Recycling	Commercial	Procurement Programs	Yes	0	Yes		municipal purchase policy
24	Recycling	Commercial	Market Development	No	0	No		
25	Recycling	Commercial	Recycling Market Development Zone (RMDZ)	No	0	No		
26	Recycling	Commercial	Other Programs	No	0	No		
27	Composting		Backyard Composting	Yes	0	Yes		
28	Composting		Regional Facility	No	0	No		
29	Composting		Regional Facility - Source Separated	No	0	No		
30	Composting		Centralized Facility	No	0	No		
31	Composting		Centralized Facility - Source Separated	No	0	No		
32	Composting		Mixed Wastes	No	0	No		
33	Composting		Green Waste Curbside	No	0	Yes		as a contingency in the year 2000
34	Composting		Green Waste Drop-Off	No	0	Yes		as a contingency in the year 2000
35	Composting		Sludge	No	0	No		
36	Composting		Market Development	No	0	No		
37	Composting		End-Use Market Development	No	0	No		
38	Composting		RMDZ	No	0	No		
39	Composting		Other Programs	No	0	No		
40	Special Wastes		Construction/Demolition	No	0	Yes		working on C & D policy; and date N/A
41	Special Wastes		Tires	Yes	0	Yes		tires in asphalt base
42	Special Wastes		Sludge	No	0	No		

# Recycling Implementation Programs

City Name: Lakewood

City Code: 41

Program Code	Program Header	Program Sector	Program Description	Existing Program (Yes/No)	TPY Diverted (1994)	Planned Program (Yes/No)	Date to be Implemented	Comments
1	Recycling	Residential	Curbside Collection - Sgl. Family Source Separation	No	0	No		
2	Recycling	Residential	Curbside Collection - Sgl. Family Commingled Materials	No	0	No		
3	Recycling	Residential	Curbside Collection - Multifamily Source Separation	Yes	7,003	Yes		mixed paper
4	Recycling	Residential	Curbside Collection - Multifamily Commingled Materials	No	0	No		
5	Recycling	Residential	Drop-Off Centers	Yes	0	Yes		
6	Recycling	Residential	Buy-Back Centers	Yes	0	Yes		
7	Recycling	Residential	Intermediate Process Centers	Yes	0	Yes		
8	Recycling	Residential	Manual MRF	No	0	No		
9	Recycling	Residential	Mechanical MRF	No	0	No		
10	Recycling	Residential	Landfill Salvage	Yes	0	Yes		offer 'Dial-a-Dump' program
11	Recycling	Residential	Transfer Station Salvage	No	0	No		
12	Recycling	Residential	Zoning Changes	No	0	Yes		date N/A
13	Recycling	Residential	Building Code Changes	No	0	Yes		date N/A
14	Recycling	Residential	Rate Structure Modifications	No	0	Yes		considering and date N/A
15	Recycling	Residential	Procurement Programs	Yes	0	Yes		
16	Recycling	Residential	X-mas Tree Recycling	Yes	0	Yes		
17	Recycling	Commercial	Source Separation	Yes	0	Yes		Lakewood Mail has separated paper
18	Recycling	Commercial	Commingled	No	0	No		
19	Recycling	Commercial	Salvage Operations	No	0	No		
20	Recycling	Commercial	Zoning Changes	No	0	Yes		date N/A
21	Recycling	Commercial	Building Code Changes	No	0	Yes		date N/A

# Recycling Implementation Programs

City Name: Lakewood

City Code: 41

Program Code	Program Header	Program Sector	Program Description	Existing Program (Yes/No)	TPY Diverted (1994)	Planned Program (Yes/No)	Date to be Implemented	Comments
43	Special Wastes		Ash	Yes	0	Yes		part of SERRF
44	Special Wastes	residential	Used Oil	Yes	0	Yes		
45	Special Wastes		Market Development	No	0	No		
46	Special Wastes		End Markets Development	No	0	No		
47	Special Wastes		RMDZ	No	0	No		
48	Special Wastes	Residential	Large Item Pickup	No	0	No		
49	Projected 1995 Diversion		Diverted/Salvaged Materials	Yes	4,257	Yes		
50	Projected 1995 Diversion		Landfill ADC	Yes	1,302	Yes		

**LOS ANGELES COUNTY  
COUNTYWIDE INTEGRATED WASTE MANAGEMENT SUMMARY PLAN**

**SURVEY FORM**

City ID:

Survey Date:

Printed On:

1. City Name:
2. Contact Name:  5. Phone:
3. Contact Title:  5a. Phone 2:
4. Contact Dept.:  6. Fax:
7. What City Department is responsible for waste management?

**RESIDENTIAL COLLECTION - DISPOSAL**

8. Type of Residential Service:  Franchise  Contracts  Permits/License  Government

9. Number of Haulers Providing Residential Service:

10. Does your City have collection Districts for residential collection?  Yes  No

If Yes, how many Collection Districts are there?

Name of Collection District(s):

11. Which Transfer Station(s) are used for residential waste? (Check all those that apply)

- |   |  |
|---|--|
| <input type="checkbox"/> Action Transfer Station, Gardena                         | <input type="checkbox"/> Paramount Resource Recycling Facility, Paramount  |
| <input type="checkbox"/> Advance Transfer Station, LA                             | <input type="checkbox"/> South Gate Transfer Station, South Gate           |
| <input type="checkbox"/> Bel Art Waste Transfer Station, Long Beach               | <input type="checkbox"/> Waste Recovery Transfer Station, South Gate       |
| <input type="checkbox"/> Beverly Hills Transfer Station, Beverly Hills            | <input type="checkbox"/> Waste Transfer and Recycling, LA                  |
| <input type="checkbox"/> Carson Transfer Station, Carson                          | <input type="checkbox"/> NO Transfer Station is used for residential waste |
| <input checked="" type="checkbox"/> Central LA Recycling and Transfer Station, LA | <input type="checkbox"/> Don't Know  |
| <input type="checkbox"/> Community Recycling Transfer, Sun Valley                 | <input type="checkbox"/> OTHER Transfer station used for residential waste |
| <input type="checkbox"/> Culver City Transfer Station, Culver City                | Name Other Transfer Station(s) used:                                       |
| <input type="checkbox"/> Falcon Transfer Station, LA                              |  |

12. Which Landfills/Waste-to-Energy Facilities are used for residential waste? (Check all those that apply)

- |   |   |  |
|---|---|--|
| <input type="checkbox"/> Azusa Landfill           | <input type="checkbox"/> Lancaster Landfill               | <input type="checkbox"/> Sunshine Canyon |
| <input type="checkbox"/> Bradley West Landfill    | <input type="checkbox"/> Lopez Landfill                   | <input type="checkbox"/> Don't Know      |
| <input checked="" type="checkbox"/> BKK Landfill  | <input checked="" type="checkbox"/> Puente Hills Landfill | <input type="checkbox"/> Other Landfill  |
| <input type="checkbox"/> Calabasas Landfill       | <input type="checkbox"/> Scholl Canyon Landfill           | Name Other Landfill(s):                  |
| <input type="checkbox"/> Chiquita Canyon Landfill | <input type="checkbox"/> SERRF (WTE)                      |  |
| <input type="checkbox"/> Commerce (WTE)           | <input type="checkbox"/> Spadra Landfill                  |  |

**COMMERCIAL COLLECTION - DISPOSAL**

13. Type of Commercial Service:  Franchise  Contracts  Permits/License  Government

*Mixed due to phase out -- 2 primary + 1 for schools*

14. Number of Haulers Providing Commercial Service:

15. Does your City have Collection Districts for commercial collection?  Yes  No *One franchised hauler handles LaM/Norwalk*

If Yes, how many Collection Districts are there?

Name of Collection Districts?

**COMMERCIAL COLLECTION - DISPOSAL (Continued)**

16. Which Transfer Station(s) are used for commercial waste? (Check all those that apply)

- |  |  |
|--|--|
| <input type="checkbox"/> Action Transfer Station, Gardena              | <input checked="" type="checkbox"/> Paramount Resource Recycling Facility, Paramount |
| <input type="checkbox"/> Advance Transfer Station, LA                  | <input checked="" type="checkbox"/> South Gate Transfer Station, South Gate          |
| <input type="checkbox"/> Bel-Art Waste Transfer Station, Long Beach    | <input type="checkbox"/> Waste Recovery and Recycling Facility, South Gate           |
| <input type="checkbox"/> Beverly Hills Transfer Station, Beverly Hills | <input type="checkbox"/> Waste Transfer and Recycling, LA                            |
| <input type="checkbox"/> Carson Transfer Station, Carson               | <input type="checkbox"/> NO Transfer Station is used for commercial waste            |
| <input type="checkbox"/> Central LA Recycling and Transfer Station, LA | <input type="checkbox"/> Don't Know  |
| <input type="checkbox"/> Community Recycling Transfer, Sun Valley      | <input type="checkbox"/> OTHER Transfer Station used for commercial waste            |
| <input type="checkbox"/> Culver City Transfer Station, Culver City     | Name Other Transfer Station(s) used:   |
| <input type="checkbox"/> Falcon Transfer Station, LA                   |  |

17. Which Landfills/Waste-to-Energy Facilities are used for commercial waste? (Check all those that apply)

- |   |   |  |
|---|---|--|
| <input type="checkbox"/> Azusa Landfill           | <input type="checkbox"/> Lancaster Landfill               | <input type="checkbox"/> Sunshine Canyon Landfill  |
| <input type="checkbox"/> Bradley West Landfill    | <input type="checkbox"/> Lopez Landfill                   | <input checked="" type="checkbox"/> Other Landfill |
| <input type="checkbox"/> BKK Landfill             | <input checked="" type="checkbox"/> Puente Hills Landfill | <input type="checkbox"/> Don't Know                |
| <input type="checkbox"/> Calabasas Landfill       | <input type="checkbox"/> Scholl Canyon Landfill           | Name of Other Landfill(s)                          |
| <input type="checkbox"/> Chiquita Canyon Landfill | <input type="checkbox"/> SERRF (WTE)                      | *Azusa, *BKK                                       |
| <input type="checkbox"/> Commerce (WTE)           | <input checked="" type="checkbox"/> Spadra Landfill       |  |

18. What total quantity of waste was collected (disposed) in 1994 (TPY)?

(If unknown SRRE data will be used.)

What quantity went to landfills?

What quantity went to waste-to-energy facilities?

19. Does your City require additional storage capacity for recyclables (do you need additional storage yards, MRFs, transfer station capacity, recycling facilities)?  Yes  No

What type of additional storage is needed?

How much additional storage capacity is needed in tons per year?

20. Does your City require additional transportation needs for recyclables (rail cars, transfer trucks, etc)?

Yes  No

What type of additional transportation is needed?

How much additional transportation is needed in tons per year?

21. What methods will be used to handle additional materials targeted for recycling?

Franchise Agreement  Contracts  Permits/Licenses  Government Services *Council would be involved as well*

22. Does your City participate in the County's HHW program?  Yes  No

23. Does your City belong to a Joint Powers Authority (JPA) or other regional authority responsible for waste management?  Yes  No

If yes, what is the name of the authority?

24. Does your City participate in any regional or countywide market development initiatives?  Yes  No

If yes, name the initiatives.

25. What quantity of waste was diverted in 1994 (tons per year)?

(If unknown SRRE data will be used.)

## Recycling Implementation Programs

City Name: La Mirada

City Code: 42

Program Code	Program Header	Program Sector	Program Description	Existing Program (Yes/No)	TPY Diverted (1994)	Planned Program (Yes/No)	Date to be Implemented	Comments
1	Recycling	Residential	Curbside Collection - Sgl. Family Source Separation	No	0	No		
2	Recycling	Residential	Curbside Collection - Sgl. Family Commingled Materials	Yes	0	Yes		
3	Recycling	Residential	Curbside Collection - Multifamily Source Separation	No	0	No		
4	Recycling	Residential	Curbside Collection - Multifamily Commingled Materials	Yes	0	Yes		Offers program to multifamily residents who volunteer
5	Recycling	Residential	Drop-Off Centers	Yes	0	Yes		
6	Recycling	Residential	Buy-Back Centers	Yes	0	Yes		
7	Recycling	Residential	Intermediate Process Centers	No	0	No		
8	Recycling	Residential	Manual MRF	No	0	No		
9	Recycling	Residential	Mechanical MRF	No	0	No		
10	Recycling	Residential	Landfill Salvage	No	0	No		
11	Recycling	Residential	Transfer Station Salvage	No	0	No		
12	Recycling	Residential	Zoning Changes	No	0	No		
13	Recycling	Residential	Building Code Changes	No	0	No		
14	Recycling	Residential	Rate Structure Modifications	No	0	No		Franchise & AB939 fees
15	Recycling	Residential	Procurement Programs	No	0	No		
16	Recycling	Residential	X-mas Tree Recycling	Yes	0	Yes		
17	Recycling	Commercial	Source Separation	No	0	No		
18	Recycling	Commercial	Commingled	No	0	Yes		currently looking at possibilities; and date N/A
19	Recycling	Commercial	Salvage Operations	Yes	0	Yes		contractors are given a list of sites outside of the city
20	Recycling	Commercial	Zoning Changes	No	0	No		
21	Recycling	Commercial	Building Code Changes	No	0	No		

# Recycling Implementation Programs

City Name: La Mirada

City Code: 42

Program Code	Program Header	Program Sector	Program Description	Existing Program (Yes/No)	TPY Diverted (1994)	Planned Program (Yes/No)	Date to be Implemented	Comments
22	Recycling	Commercial	Rate Structure Modifications	No	0	No		AB 939 & franchise fees
23	Recycling	Commercial	Procurement Programs	Yes	0	Yes		city offices
24	Recycling	Commercial	Market Development	No	0	No		
25	Recycling	Commercial	Recycling Market Development Zone (RMDZ)	No	0	No		
26	Recycling	Commercial	Other Programs	Yes	0	Yes		promotion & press releases, CAL Max
27	Composting		Backyard Composting	No	0	Yes		working w/LA County to create master composting classes;
28	Composting		Regional Facility	No	0	No		
29	Composting		Regional Facility - Source Separated	No	0	No		
30	Composting		Centralized Facility	No	0	No		
31	Composting		Centralized Facility - Source Separated	No	0	No		
32	Composting		Mixed Wastes	No	0	No		
33	Composting		Green Waste Curbside	No	0	No		
34	Composting		Green Waste Drop-Off	No	0	No		
35	Composting		Sludge	No	0	No		
36	Composting		Market Development	No	0	No		
37	Composting		End-Use Market Development	No	0	No		
38	Composting		RMDZ	No	0	No		
39	Composting		Other Programs	Yes	0	Yes		landscaper contracts include requirements
40	Special Wastes		Construction/Demolition	Yes	0	Yes		contractors must be economically feasible
41	Special Wastes		Tires	No	0	No		
42	Special Wastes		Sludge	No	0	No		



## Recycling Implementation Programs

City Name: La Mirada

City Code: 42

Program Code	Program Header	Program Sector	Program Description	Existing Program (Yes/No)	TPY Diverted (1994)	Planned Program (Yes/No)	Date to be Implemented	Comments
43	Special Wastes		Ash	No	0	No		
44	Special Wastes	residential	Used Oil	Yes	0	Yes		
45	Special Wastes		Market Development	No	0	No		
46	Special Wastes		End Markets Development	No	0	No		
47	Special Wastes		RMDZ	No	0	No		
48	Special Wastes	Residential	Large Item Pickup	Yes	0	Yes		building permit report must include where C&D is disposed
49	Projected 1995 Diversion		Diverted/Salvaged Materials	No	0	No		
50	Projected 1995 Diversion		Landfill ADC	Yes	1,049	Yes		

**LOS ANGELES COUNTY  
COUNTYWIDE INTEGRATED WASTE MANAGEMENT SUMMARY PLAN**

**SURVEY FORM**

City ID:

Survey Date:

Printed On:

1. City Name:

2. Contact Name:

5. Phone:

3. Contact Title:

5a. Phone 2:

4. Contact Dept.:

6. Fax:

7. What City Department is responsible for waste management?

**RESIDENTIAL COLLECTION - DISPOSAL**

8. Type of Residential Service:  Franchise  Contracts  Permits/License  Government

9. Number of Haulers Providing Residential Service:

10. Does your City have collection Districts for residential collection?  Yes  No *disproportionately sized (90/10)*  
If Yes, how many Collection Districts are there?

Name of Collection District(s):

11. Which Transfer Station(s) are used for residential waste? (Check all those that apply)

- |  |   |
|--|---|
| <input type="checkbox"/> Action Transfer Station, Gardena              | <input type="checkbox"/> Paramount Resource Recycling Facility, Paramount             |
| <input type="checkbox"/> Advance Transfer Station, LA                  | <input type="checkbox"/> South Gate Transfer Station, South Gate                      |
| <input type="checkbox"/> Bel Art Waste Transfer Station, Long Beach    | <input type="checkbox"/> Waste Recovery Transfer Station, South Gate                  |
| <input type="checkbox"/> Beverly Hills Transfer Station, Beverly Hills | <input type="checkbox"/> Waste Transfer and Recycling, LA                             |
| <input type="checkbox"/> Carson Transfer Station, Carson               | <input checked="" type="checkbox"/> NO Transfer Station is used for residential waste |
| <input type="checkbox"/> Central LA Recycling and Transfer Station, LA | <input type="checkbox"/> Don't Know   |
| <input type="checkbox"/> Community Recycling Transfer, Sun Valley      | <input type="checkbox"/> OTHER Transfer station used for residential waste            |
| <input type="checkbox"/> Culver City Transfer Station, Culver City     | Name Other Transfer Station(s) used:  |
| <input type="checkbox"/> Falcon Transfer Station, LA                   |   |

12. Which Landfills/Waste-to-Energy Facilities are used for residential waste? (Check all those that apply)

- |   |  |  |
|---|--|--|
| <input type="checkbox"/> Azusa Landfill           | <input checked="" type="checkbox"/> Lancaster Landfill | <input type="checkbox"/> Sunshine Canyon           |
| <input type="checkbox"/> Bradley West Landfill    | <input type="checkbox"/> Lopez Landfill                | <input type="checkbox"/> Don't Know                |
| <input type="checkbox"/> BKK Landfill             | <input type="checkbox"/> Puente Hills Landfill         | <input checked="" type="checkbox"/> Other Landfill |
| <input type="checkbox"/> Calabasas Landfill       | <input type="checkbox"/> Scholl Canyon Landfill        | Name Other Landfill(s):                            |
| <input type="checkbox"/> Chiquita Canyon Landfill | <input type="checkbox"/> SERRF (WTE)                   | Antelope Valley                                    |
| <input type="checkbox"/> Commerce (WTE)           | <input type="checkbox"/> Spadra Landfill               |  |

**COMMERCIAL COLLECTION - DISPOSAL**

13. Type of Commercial Service:  Franchise  Contracts  Permits/License  Government  
*nonexclusive contractys with City*

14. Number of Haulers Providing Commercial Service:

15. Does your City have Collection Districts for commercial collection?  Yes  No

If Yes, how many Collection Districts are there?

Name of Collection Districts?

**COMMERCIAL COLLECTION - DISPOSAL (Continued)**

16. Which Transfer Station(s) are used for commercial waste? (Check all those that apply)

- |  |  |
|--|--|
| <input type="checkbox"/> Action Transfer Station, Gardena              | <input type="checkbox"/> Paramount Resource Recycling Facility, Paramount            |
| <input type="checkbox"/> Advance Transfer Station, LA                  | <input type="checkbox"/> South Gate Transfer Station, South Gate                     |
| <input type="checkbox"/> Bel-Art Waste Transfer Station, Long Beach    | <input type="checkbox"/> Waste Recovery and Recycling Facility, South Gate           |
| <input type="checkbox"/> Beverly Hills Transfer Station, Beverly Hills | <input type="checkbox"/> Waste Transfer and Recycling, LA                            |
| <input type="checkbox"/> Carson Transfer Station, Carson               | <input checked="" type="checkbox"/> NO Transfer Station is used for commercial waste |
| <input type="checkbox"/> Central LA Recycling and Transfer Station, LA | <input type="checkbox"/> Don't Know  |
| <input type="checkbox"/> Community Recycling Transfer, Sun Valley      | <input type="checkbox"/> OTHER Transfer Station used for commercial waste            |
| <input type="checkbox"/> Culver City Transfer Station, Culver City     | Name Other Transfer Station(s) used:   |
| <input type="checkbox"/> Falcon Transfer Station, LA                   |  |

17. Which Landfills/Waste-to-Energy Facilities are used for commercial waste? (Check all those that apply)

- |   |  |  |
|---|--|--|
| <input type="checkbox"/> Azusa Landfill           | <input checked="" type="checkbox"/> Lancaster Landfill | <input type="checkbox"/> Sunshine Canyon Landfill  |
| <input type="checkbox"/> Bradley West Landfill    | <input type="checkbox"/> Lopez Landfill                | <input checked="" type="checkbox"/> Other Landfill |
| <input type="checkbox"/> BKK Landfill             | <input type="checkbox"/> Puente Hills Landfill         | <input type="checkbox"/> Don't Know                |
| <input type="checkbox"/> Calabasas Landfill       | <input type="checkbox"/> Scholl Canyon Landfill        | Name of Other Landfill(s)                          |
| <input type="checkbox"/> Chiquita Canyon Landfill | <input type="checkbox"/> SERRF (WTE)                   |  |
| <input type="checkbox"/> Commerce (WTE)           | <input type="checkbox"/> Spadra Landfill               |  |

Antelope Valley

18. What total quantity of waste was collected (disposed) in 1994 (TPY)?

(If unknown SRRE data will be used.)

What quantity went to landfills?   
 What quantity went to waste-to-energy facilities?

19. Does your City require additional storage capacity for recyclables (do you need additional storage yards, MRFs, transfer station capacity, recycling facilities)?  Yes  No

What type of additional storage is needed?

How much additional storage capacity is needed in tons per year?

20. Does your City require additional transportation needs for recyclables (rail cars, transfer trucks, etc)?

Yes  No *as far as known*

What type of additional transportation is needed?

How much additional transportation is needed in tons per year?

21. What methods will be used to handle additional materials targeted for recycling?

Franchise Agreement  Contracts  Permits/Licenses  Government Services

22. Does your City participate in the County's HHW program?  Yes  No

23. Does your City belong to a Joint Powers Authority (JPA) or other regional authority responsible for waste management?  Yes  No

If yes, what is the name of the authority?

24. Does your City participate in any regional or countywide market development initiatives?  Yes  No

If yes, name the initiatives.

25. What quantity of waste was diverted in 1994 (tons per year)?

(If unknown SRRE data will be used.)

# Recycling Implementation Programs

City Name: **Lancaster**

City Code: **43**

Program Code	Program Header	Program Sector	Program Description	Existing Program (Yes/No)	TPY Diverted (1994)	Planned Program (Yes/No)	Date to be Implemented	Comments
1	Recycling	Residential	Curbside Collection - Sgl. Family Source Separation	Yes	0	Yes		
2	Recycling	Residential	Curbside Collection - Sgl. Family Commingled Materials	No	0	No		
3	Recycling	Residential	Curbside Collection - Multifamily Source Separation	Yes	0	Yes		available upon request
4	Recycling	Residential	Curbside Collection - Multifamily Commingled Materials	No	0	No		
5	Recycling	Residential	Drop-Off Centers	Yes	0	Yes		
6	Recycling	Residential	Buy-Back Centers	Yes	0	Yes		
7	Recycling	Residential	Intermediate Process Centers	No	0	No		
8	Recycling	Residential	Manual MRF	Yes	0	Yes		Arkin Bros have a manual dirty MRF
9	Recycling	Residential	Mechanical MRF	Yes	0	Yes		90% processed in WMI Sun Valley
10	Recycling	Residential	Landfill Salvage	No	0	No		unknown
11	Recycling	Residential	Transfer Station Salvage	No	0	No		unknown
12	Recycling	Residential	Zoning Changes	Yes	0	Yes		
13	Recycling	Residential	Building Code Changes	No	0	No		
14	Recycling	Residential	Rate Structure Modifications	No	0	No		
15	Recycling	Residential	Procurement Programs	Yes	0	Yes		ordinance with no price preference
16	Recycling	Residential	X-mas Tree Recycling	Yes	0	Yes		
17	Recycling	Commercial	Source Separation	Yes	0	Yes		commingled recyclables separated from garbage upon
18	Recycling	Commercial	Commingled	No	0	No		
19	Recycling	Commercial	Salvage Operations	Yes	0	Yes		
20	Recycling	Commercial	Zoning Changes	Yes	0	Yes		
21	Recycling	Commercial	Building Code Changes	No	0	No		

# Recycling Implementation Programs

City Name: **Lancaster**

City Code: **43**

Program Code	Program Header	Program Sector	Program Description	Existing Program (Yes/No)	TPY Diverted (1994)	Planned Program (Yes/No)	Date to be Implemented	Comments
22	Recycling	Commercial	Rate Structure Modifications	Yes	0	Yes		
23	Recycling	Commercial	Procurement Programs	Yes	0	Yes		
24	Recycling	Commercial	Market Development	Yes	0	Yes		
25	Recycling	Commercial	Recycling Market Development Zone (RMDZ)	Yes	0	Yes		
26	Recycling	Commercial	Other Programs	No	0	No		
27	Composting		Backyard Composting	Yes	0	Yes		residential
28	Composting		Regional Facility	No	0	Yes		date N/A
29	Composting		Regional Facility - Source Separated	No	0	Yes		date N/A
30	Composting		Centralized Facility	No	0	No		
31	Composting		Centralized Facility - Source Separated	No	0	No		
32	Composting		Mixed Wastes	No	0	No		
33	Composting		Green Waste Curbside	No	0	Yes		
34	Composting		Green Waste Drop-Off	Yes	0	Yes		price reduction for clean compostables; date N/A
35	Composting		Sludge	No	0	No		
36	Composting		Market Development	Yes	0	Yes		
37	Composting		End-Use Market Development	Yes	0	Yes		
38	Composting		RMDZ	Yes	0	Yes		
39	Composting		Other Programs	No	0	No		
40	Special Wastes		Construction/Demolition	Yes	0	Yes		
41	Special Wastes		Tires	Yes	0	Yes		
42	Special Wastes		Sludge	No	0	Yes		date N/A

# Recycling Implementation Programs

City Name: Lancaster

City Code: 43

Program Code	Program Header	Program Sector	Program Description	Existing Program (Yes/No)	TPY Diverted (1994)	Planned Program (Yes/No)	Date to be Implemented	Comments
43	Special Wastes		Ash	Yes	0	Yes		
44	Special Wastes	residential	Used Oil	Yes	0	Yes		
45	Special Wastes		Market Development	Yes	0	Yes		
46	Special Wastes		End Markets Development	Yes	0	Yes		
47	Special Wastes		RMDZ	Yes	0	Yes		
48	Special Wastes	Residential	Large Item Pickup	No	0	No		
49	Projected 1995 Diversion		Diverted/Salvaged Materials	Yes	8,880	Yes		
50	Projected 1995 Diversion		Landfill ADC	Yes	252	Yes		

**LOS ANGELES COUNTY  
COUNTYWIDE INTEGRATED WASTE MANAGEMENT SUMMARY PLAN**

**SURVEY FORM**

City ID:

Survey Date:

Printed On:

1. City Name:

2. Contact Name:

3. Contact Title:

4. Contact Dept.:

5. Phone:

5a. Phone 2:

6. Fax:

7. What City Department is responsible for waste management?

**RESIDENTIAL COLLECTION - DISPOSAL**

8. Type of Residential Service:  Franchise  Contracts  Permits/License  Government

9. Number of Haulers Providing Residential Service:  *exclusive franchise effective through 11/96*

10. Does your City have collection Districts for residential collection?  Yes  No

If Yes, how many Collection Districts are there?

Name of Collection District(s):

11. Which Transfer Station(s) are used for residential waste? (Check all those that apply)

- |  |   |
|--|---|
| <input type="checkbox"/> Action Transfer Station, Gardena              | <input type="checkbox"/> Paramount Resource Recycling Facility, Paramount             |
| <input type="checkbox"/> Advance Transfer Station, LA                  | <input type="checkbox"/> South Gate Transfer Station, South Gate                      |
| <input type="checkbox"/> Bel Art Waste Transfer Station, Long Beach    | <input type="checkbox"/> Waste Recovery Transfer Station, South Gate                  |
| <input type="checkbox"/> Beverly Hills Transfer Station, Beverly Hills | <input type="checkbox"/> Waste Transfer and Recycling, LA                             |
| <input type="checkbox"/> Carson Transfer Station, Carson               | <input checked="" type="checkbox"/> NO Transfer Station is used for residential waste |
| <input type="checkbox"/> Central LA Recycling and Transfer Station, LA | <input type="checkbox"/> Don't Know   |
| <input type="checkbox"/> Community Recycling Transfer, Sun Valley      | <input type="checkbox"/> OTHER Transfer station used for residential waste            |
| <input type="checkbox"/> Culver City Transfer Station, Culver City     | Name Other Transfer Station(s) used:  |
| <input type="checkbox"/> Falcon Transfer Station, LA                   |   |

12. Which Landfills/Waste-to-Energy Facilities are used for residential waste? (Check all those that apply)

- |   |   |  |
|---|---|--|
| <input type="checkbox"/> Azusa Landfill           | <input type="checkbox"/> Lancaster Landfill               | <input type="checkbox"/> Sunshine Canyon |
| <input type="checkbox"/> Bradley West Landfill    | <input type="checkbox"/> Lopez Landfill                   | <input type="checkbox"/> Don't Know      |
| <input checked="" type="checkbox"/> BKK Landfill  | <input checked="" type="checkbox"/> Puente Hills Landfill | <input type="checkbox"/> Other Landfill  |
| <input type="checkbox"/> Calabasas Landfill       | <input type="checkbox"/> Scholl Canyon Landfill           | Name Other Landfill(s):                  |
| <input type="checkbox"/> Chiquita Canyon Landfill | <input type="checkbox"/> SERRF (WTE)                      |  |
| <input type="checkbox"/> Commerce (WTE)           | <input type="checkbox"/> Spadra Landfill                  |  |

**COMMERCIAL COLLECTION - DISPOSAL**

13. Type of Commercial Service:  Franchise  Contracts  Permits/License  Government  
*exclusive franchise through 11/96*

14. Number of Haulers Providing Commercial Service:

15. Does your City have Collection Districts for commercial collection?  Yes  No

If Yes, how many Collection Districts are there?

Name of Collection Districts?

**COMMERCIAL COLLECTION - DISPOSAL (Continued)**

16. Which Transfer Station(s) are used for commercial waste? (Check all those that apply)

- |  |  |
|--|--|
| <input type="checkbox"/> Action Transfer Station, Gardena              | <input type="checkbox"/> Paramount Resource Recycling Facility, Paramount            |
| <input type="checkbox"/> Advance Transfer Station, LA                  | <input type="checkbox"/> South Gate Transfer Station, South Gate                     |
| <input type="checkbox"/> Bel-Art Waste Transfer Station, Long Beach    | <input type="checkbox"/> Waste Recovery and Recycling Facility, South Gate           |
| <input type="checkbox"/> Beverly Hills Transfer Station, Beverly Hills | <input type="checkbox"/> Waste Transfer and Recycling, LA                            |
| <input type="checkbox"/> Carson Transfer Station, Carson               | <input checked="" type="checkbox"/> NO Transfer Station is used for commercial waste |
| <input type="checkbox"/> Central LA Recycling and Transfer Station, LA | <input type="checkbox"/> Don't Know  |
| <input type="checkbox"/> Community Recycling Transfer, Sun Valley      | <input type="checkbox"/> OTHER Transfer Station used for commercial waste            |
| <input type="checkbox"/> Culver City Transfer Station, Culver City     | Name Other Transfer Station(s) used:   |
| <input type="checkbox"/> Falcon Transfer Station, LA                   |  |

17. Which Landfills/Waste-to-Energy Facilities are used for commercial waste? (Check all those that apply)

- |   |   |  |
|---|---|--|
| <input type="checkbox"/> Azusa Landfill           | <input type="checkbox"/> Lancaster Landfill               | <input type="checkbox"/> Sunshine Canyon Landfill  |
| <input type="checkbox"/> Bradley West Landfill    | <input type="checkbox"/> Lopez Landfill                   | <input checked="" type="checkbox"/> Other Landfill |
| <input checked="" type="checkbox"/> BKK Landfill  | <input checked="" type="checkbox"/> Puente Hills Landfill | <input type="checkbox"/> Don't Know                |
| <input type="checkbox"/> Calabasas Landfill       | <input type="checkbox"/> Scholl Canyon Landfill           | Name of Other Landfill(s)                          |
| <input type="checkbox"/> Chiquita Canyon Landfill | <input type="checkbox"/> SERRF (WTE)                      | *Azusa, *Peck Road, *Spadra                        |
| <input type="checkbox"/> Commerce (WTE)           | <input type="checkbox"/> Spadra Landfill                  |  |

18. What total quantity of waste was collected (disposed) in 1994 (TPY)?

(If unknown SRRE data will be used.)

What quantity went to landfills?

What quantity went to waste-to-energy facilities?

19. Does your City require additional storage capacity for recyclables (do you need additional storage yards, MRFs, transfer station capacity, recycling facilities)?  Yes  No

What type of additional storage is needed?

How much additional storage capacity is needed in tons per year?

20. Does your City require additional transportation needs for recyclables (rail cars, transfer trucks, etc)?

Yes  No

What type of additional transportation is needed?

How much additional transportation is needed in tons per year?

21. What methods will be used to handle additional materials targeted for recycling?

Franchise Agreement  Contracts  Permits/Licenses  Government Services

22. Does your City participate in the County's HHW program?  Yes  No

23. Does your City belong to a Joint Powers Authority (JPA) or other regional authority responsible for waste management?  Yes  No

If yes, what is the name of the authority?

24. Does your City participate in any regional or countywide market development initiatives?  Yes  No

If yes, name the initiatives.

25. What quantity of waste was diverted in 1994 (tons per year)?

(If unknown SRRE data will be used.)



# Recycling Implementation Programs

City Name: **La Puente**

City Code: **44**

Program Code	Program Header	Program Sector	Program Description	Existing Program (Yes/No)	TPY Diverted (1994)	Planned Program (Yes/No)	Date to be Implemented	Comments
1	Recycling	Residential	Curbside Collection - Sgl. Family Source Separation	Yes	0	Yes		
2	Recycling	Residential	Curbside Collection - Sgl. Family Commingled Materials	No	0	No		
3	Recycling	Residential	Curbside Collection - Multifamily Source Separation	No	0	Yes		date N/A
4	Recycling	Residential	Curbside Collection - Multifamily Commingled Materials	No	0	Yes		date N/A
5	Recycling	Residential	Drop-Off Centers	Yes	0	Yes		
6	Recycling	Residential	Buy-Back Centers	Yes	0	Yes		
7	Recycling	Residential	Intermediate Process Centers	No	0	No		
8	Recycling	Residential	Manual MRF	No	0	No		
9	Recycling	Residential	Mechanical MRF	No	0	No		
10	Recycling	Residential	Landfill Salvage	No	0	No		
11	Recycling	Residential	Transfer Station Salvage	No	0	No		
12	Recycling	Residential	Zoning Changes	No	0	Yes		date N/A
13	Recycling	Residential	Building Code Changes	No	0	Yes		date N/A
14	Recycling	Residential	Rate Structure Modifications	No	0	Yes		date N/A
15	Recycling	Residential	Procurement Programs	No	0	Yes		date N/A
16	Recycling	Residential	X-mas Tree Recycling	Yes	0	Yes		
17	Recycling	Commercial	Source Separation	Yes	0	Yes		
18	Recycling	Commercial	Commingled	Yes	0	Yes		
19	Recycling	Commercial	Salvage Operations	No	0	No		
20	Recycling	Commercial	Zoning Changes	No	0	Yes		date N/A
21	Recycling	Commercial	Building Code Changes	No	0	Yes		date N/A

## Recycling Implementation Programs

City Name: **La Puente**

City Code: **44**

Program Code	Program Header	Program Sector	Program Description	Existing Program (Yes/No)	TPY Diverted (1994)	Planned Program (Yes/No)	Date to be Implemented	Comments
22	Recycling	Commercial	Rate Structure Modifications	No	0	Yes		date N/A
23	Recycling	Commercial	Procurement Programs	No	0	Yes		date N/A
24	Recycling	Commercial	Market Development	No	0	Yes		date N/A
25	Recycling	Commercial	Recycling Market Development Zone (RMDZ)	No	0	No		
26	Recycling	Commercial	Other Programs	No	0	No		
27	Composting		Backyard Composting	No	0	Yes		date N/A
28	Composting		Regional Facility	No	0	No		
29	Composting		Regional Facility - Source Separated	No	0	No		
30	Composting		Centralized Facility	No	0	No		
31	Composting		Centralized Facility - Source Separated	No	0	No		
32	Composting		Mixed Wastes	No	0	No		
33	Composting		Green Waste Curbside	No	0	Yes		date N/A
34	Composting		Green Waste Drop-Off	No	0	No		
35	Composting		Sludge	No	0	No		
36	Composting		Market Development	No	0	No		
37	Composting		End-Use Market Development	No	0	No		
38	Composting		RMDZ	No	0	No		
39	Composting		Other Programs	No	0	No		
40	Special Wastes		Construction/Demolition	No	0	Yes		date N/A
41	Special Wastes		Tires	No	0	Yes		date N/A
42	Special Wastes		Sludge	No	0	Yes		date N/A

# Recycling Implementation Programs

City Name: **La Puente**

City Code: **44**

Program Code	Program Header	Program Sector	Program Description	Existing Program (Yes/No)	TPY Diverted (1994)	Planned Program (Yes/No)	Date to be implemented	Comments
43	Special Wastes		Ash	No	0	No		
44	Special Wastes	residential	Used Oil	No	0	Yes		date N/A
45	Special Wastes		Market Development	No	0	No		
46	Special Wastes		End Markets Development	No	0	No		
47	Special Wastes		RMDZ	No	0	No		
48	Special Wastes	Residential	Large Item Pickup	No	0	No		
49	Projected 1995 Diversion		Diverted/Salvaged Materials	Yes	6,343	Yes		
50	Projected 1995 Diversion		Landfill ADC	Yes	2,521	Yes		

**LOS ANGELES COUNTY  
COUNTYWIDE INTEGRATED WASTE MANAGEMENT SUMMARY PLAN**

**SURVEY FORM**

City ID:

Survey Date:

Printed On:

1. City Name:
2. Contact Name:  5. Phone:
3. Contact Title:  5a. Phone 2:
4. Contact Dept.:  6. Fax:
7. What City Department is responsible for waste management?

**RESIDENTIAL COLLECTION - DISPOSAL**

8. Type of Residential Service:  Franchise  Contracts  Permits/License  Government

9. Number of Haulers Providing Residential Service:

10. Does your City have collection Districts for residential collection?  Yes  No

If Yes, how many Collection Districts are there?

Name of Collection District(s):

11. Which Transfer Station(s) are used for residential waste? (Check all those that apply)

- |  |   |
|--|---|
| <input type="checkbox"/> Action Transfer Station, Gardena              | <input type="checkbox"/> Paramount Resource Recycling Facility, Paramount             |
| <input type="checkbox"/> Advance Transfer Station, LA                  | <input type="checkbox"/> South Gate Transfer Station, South Gate                      |
| <input type="checkbox"/> Bel Art Waste Transfer Station, Long Beach    | <input type="checkbox"/> Waste Recovery Transfer Station, South Gate                  |
| <input type="checkbox"/> Beverly Hills Transfer Station, Beverly Hills | <input type="checkbox"/> Waste Transfer and Recycling, LA                             |
| <input type="checkbox"/> Carson Transfer Station, Carson               | <input checked="" type="checkbox"/> NO Transfer Station is used for residential waste |
| <input type="checkbox"/> Central LA Recycling and Transfer Station, LA | <input type="checkbox"/> Don't Know   |
| <input type="checkbox"/> Community Recycling Transfer, Sun Valley      | <input type="checkbox"/> OTHER Transfer station used for residential waste            |
| <input type="checkbox"/> Culver City Transfer Station, Culver City     | Name Other Transfer Station(s) used:  |
| <input type="checkbox"/> Falcon Transfer Station, LA                   |   |

12. Which Landfills/Waste-to-Energy Facilities are used for residential waste? (Check all those that apply)

- |   |   |  |
|---|---|--|
| <input type="checkbox"/> Azusa Landfill           | <input type="checkbox"/> Lancaster Landfill         | <input type="checkbox"/> Sunshine Canyon |
| <input type="checkbox"/> Bradley West Landfill    | <input type="checkbox"/> Lopez Landfill             | <input type="checkbox"/> Don't Know      |
| <input checked="" type="checkbox"/> BKK Landfill  | <input type="checkbox"/> Puente Hills Landfill      | <input type="checkbox"/> Other Landfill  |
| <input type="checkbox"/> Calabasas Landfill       | <input type="checkbox"/> Scholl Canyon Landfill     | Name Other Landfill(s):                  |
| <input type="checkbox"/> Chiquita Canyon Landfill | <input type="checkbox"/> SERRF (WTE)                |  |
| <input type="checkbox"/> Commerce (WTE)           | <input checked="" type="checkbox"/> Spadra Landfill |  |

**COMMERCIAL COLLECTION - DISPOSAL**

13. Type of Commercial Service:  Franchise  Contracts  Permits/License  Government

14. Number of Haulers Providing Commercial Service:

15. Does your City have Collection Districts for commercial collection?  Yes  No

If Yes, how many Collection Districts are there?

Name of Collection Districts?

**COMMERCIAL COLLECTION - DISPOSAL (Continued)**

16. Which Transfer Station(s) are used for commercial waste? (Check all those that apply)

- |  |  |
|--|--|
| <input type="checkbox"/> Action Transfer Station, Gardena              | <input type="checkbox"/> Paramount Resource Recycling Facility, Paramount            |
| <input type="checkbox"/> Advance Transfer Station, LA                  | <input type="checkbox"/> South Gate Transfer Station, South Gate                     |
| <input type="checkbox"/> Bel-Art Waste Transfer Station, Long Beach    | <input type="checkbox"/> Waste Recovery and Recycling Facility, South Gate           |
| <input type="checkbox"/> Beverly Hills Transfer Station, Beverly Hills | <input type="checkbox"/> Waste Transfer and Recycling, LA                            |
| <input type="checkbox"/> Carson Transfer Station, Carson               | <input checked="" type="checkbox"/> NO Transfer Station is used for commercial waste |
| <input type="checkbox"/> Central LA Recycling and Transfer Station, LA | <input type="checkbox"/> Don't Know  |
| <input type="checkbox"/> Community Recycling Transfer, Sun Valley      | <input type="checkbox"/> OTHER Transfer Station used for commercial waste            |
| <input type="checkbox"/> Culver City Transfer Station, Culver City     | Name Other Transfer Station(s) used:   |
| <input type="checkbox"/> Falcon Transfer Station, LA                   |  |

17. Which Landfills/Waste-to-Energy Facilities are used for commercial waste? (Check all those that apply)

- |   |   |  |
|---|---|--|
| <input type="checkbox"/> Azusa Landfill           | <input type="checkbox"/> Lancaster Landfill         | <input type="checkbox"/> Sunshine Canyon Landfill  |
| <input type="checkbox"/> Bradley West Landfill    | <input type="checkbox"/> Lopez Landfill             | <input checked="" type="checkbox"/> Other Landfill |
| <input checked="" type="checkbox"/> BKK Landfill  | <input type="checkbox"/> Puente Hills Landfill      | <input type="checkbox"/> Don't Know                |
| <input type="checkbox"/> Calabasas Landfill       | <input type="checkbox"/> Scholl Canyon Landfill     | Name of Other Landfill(s)                          |
| <input type="checkbox"/> Chiquita Canyon Landfill | <input type="checkbox"/> SERRF (WTE)                | *Azusa, *Bradley, *Puente Hills                    |
| <input type="checkbox"/> Commerce (WTE)           | <input checked="" type="checkbox"/> Spadra Landfill |  |

18. What total quantity of waste was collected (disposed) in 1994 (TPY)?

(If unknown SRRE data will be used.)

What quantity went to landfills?

What quantity went to waste-to-energy facilities?

19. Does your City require additional storage capacity for recyclables (do you need additional storage yards, MRFs, transfer station capacity, recycling facilities)?  Yes  No *interested in exploring this option*

What type of additional storage is needed?

How much additional storage capacity is needed in tons per year?

20. Does your City require additional transportation needs for recyclables (rail cars, transfer trucks, etc)?

Yes  No *interested in exploring this option*

What type of additional transportation is needed?

How much additional transportation is needed in tons per year?

21. What methods will be used to handle additional materials targeted for recycling?

Franchise Agreement  Contracts  Permits/Licenses  Government Services

22. Does your City participate in the County's HHW program?  Yes  No

23. Does your City belong to a Joint Powers Authority (JPA) or other regional authority responsible for waste management?  Yes  No

If yes, what is the name of the authority?

24. Does your City participate in any regional or countywide market development initiatives?  Yes  No

If yes, name the initiatives.

25. What quantity of waste was diverted in 1994 (tons per year)?  *only through curbside program*

(If unknown SRRE data will be used.)

# Recycling Implementation Programs

City Name: **La Verne**

City Code: **45**

Program Code	Program Header	Program Sector	Program Description	Existing Program (Yes/No)	TPY Diverted (1994)	Planned Program (Yes/No)	Date to be Implemented	Comments
1	Recycling	Residential	Curbside Collection - Sgl. Family Source Separation	Yes	1,652	Yes		
2	Recycling	Residential	Curbside Collection - Sgl. Family Commingled Materials	No	0	No		
3	Recycling	Residential	Curbside Collection - Multifamily Source Separation	Yes	0	Yes		
4	Recycling	Residential	Curbside Collection - Multifamily Commingled Materials	Yes	0	Yes		new program
5	Recycling	Residential	Drop-Off Centers	No	0	No		
6	Recycling	Residential	Buy-Back Centers	Yes	0	Yes		
7	Recycling	Residential	Intermediate Process Centers	No	0	No		
8	Recycling	Residential	Manual MRF	No	0	No		
9	Recycling	Residential	Mechanical MRF	No	0	No		
10	Recycling	Residential	Landfill Salvage	No	0	No		
11	Recycling	Residential	Transfer Station Salvage	No	0	No		
12	Recycling	Residential	Zoning Changes	No	0	No		
13	Recycling	Residential	Building Code Changes	No	0	No		
14	Recycling	Residential	Rate Structure Modifications	No	0	No		
15	Recycling	Residential	Procurement Programs	No	0	No		
16	Recycling	Residential	X-mas Tree Recycling	Yes	37	Yes		
17	Recycling	Commercial	Source Separation	Yes	0	Yes		
18	Recycling	Commercial	Commingled	Yes	44	Yes		new program.
19	Recycling	Commercial	Salvage Operations	No	0	No		
20	Recycling	Commercial	Zoning Changes	No	0	No		
21	Recycling	Commercial	Building Code Changes	No	0	No		

# Recycling Implementation Programs

City Name: **La Verne**

City Code: **45**

Program Code	Program Header	Program Sector	Program Description	Existing Program (Yes/No)	TPY Diverted (1994)	Planned Program (Yes/No)	Date to be Implemented	Comments
22	Recycling	Commercial	Rate Structure Modifications	No	0	No		
23	Recycling	Commercial	Procurement Programs	No	0	No		
24	Recycling	Commercial	Market Development	No	0	No		
25	Recycling	Commercial	Recycling Market Development Zone (RMDZ)	No	0	No		
26	Recycling	Commercial	Other Programs	No	0	Yes		audits available; and date N/A
27	Composting		Backyard Composting	Yes	0	Yes		bin subsidy
28	Composting		Regional Facility	No	0	No		
29	Composting		Regional Facility - Source Separated	No	0	No		
30	Composting		Centralized Facility	No	0	No		
31	Composting		Centralized Facility - Source Separated	No	0	No		
32	Composting		Mixed Wastes	No	0	No		
33	Composting		Green Waste Curbside	Yes	112	Yes		on-call program
34	Composting		Green Waste Drop-Off	No	0	No		
35	Composting		Sludge	No	0	No		
36	Composting		Market Development	No	0	No		
37	Composting		End-Use Market Development	No	0	No		
38	Composting		RMDZ	No	0	No		
39	Composting		Other Programs	No	0	No		
40	Special Wastes		Construction/Demolition	No	0	No		
41	Special Wastes		Tires	No	0	No		
42	Special Wastes		Sludge	No	0	No		

# Recycling Implementation Programs

City Name: **La Verne**

City Code: **45**

Program Code	Program Header	Program Sector	Program Description	Existing Program (Yes/No)	TPY Diverted (1994)	Planned Program (Yes/No)	Date to be Implemented	Comments
43	Special Wastes		Ash	No	0	No		
44	Special Wastes	residential	Used Oil	Yes	0	Yes	5/20/95	certified collection center
45	Special Wastes		Market Development	No	0	No		
46	Special Wastes		End Markets Development	No	0	No		
47	Special Wastes		RMDZ	No	0	No		
48	Special Wastes	Residential	Large Item Pickup	No	0	No		
49	Projected 1995 Diversion		Diverted/Salvaged Materials	Yes	2,337	Yes		
50	Projected 1995 Diversion		Landfill ADC	Yes	315	Yes		



**LOS ANGELES COUNTY**  
**COUNTYWIDE INTEGRATED WASTE MANAGEMENT SUMMARY PLAN**

**SURVEY FORM**

City ID:

Survey Date:

Printed On:

1. City Name:
2. Contact Name:  5. Phone:
3. Contact Title:  5a. Phone 2:
4. Contact Dept.:  6. Fax:
7. What City Department is responsible for waste management?

**RESIDENTIAL COLLECTION - DISPOSAL**

8. Type of Residential Service:  Franchise  Contracts  Permits/License  Government  
*4 units or less*

9. Number of Haulers Providing Residential Service:

10. Does your City have collection Districts for residential collection?  Yes  No

If Yes, how many Collection Districts are there?

Name of Collection District(s):

11. Which Transfer Station(s) are used for residential waste? (Check all those that apply)

- |  |  |
|--|--|
| <input type="checkbox"/> Action Transfer Station, Gardena              | <input type="checkbox"/> Paramount Resource Recycling Facility, Paramount  |
| <input type="checkbox"/> Advance Transfer Station, LA                  | <input type="checkbox"/> South Gate Transfer Station, South Gate           |
| <input type="checkbox"/> Bel Art Waste Transfer Station, Long Beach    | <input type="checkbox"/> Waste Recovery Transfer Station, South Gate       |
| <input type="checkbox"/> Beverly Hills Transfer Station, Beverly Hills | <input type="checkbox"/> Waste Transfer and Recycling, LA                  |
| <input checked="" type="checkbox"/> Carson Transfer Station, Carson    | <input type="checkbox"/> NO Transfer Station is used for residential waste |
| <input type="checkbox"/> Central LA Recycling and Transfer Station, LA | <input type="checkbox"/> Don't Know  |
| <input type="checkbox"/> Community Recycling Transfer, Sun Valley      | <input type="checkbox"/> OTHER Transfer station used for residential waste |
| <input type="checkbox"/> Culver City Transfer Station, Culver City     | Name Other Transfer Station(s) used:                                       |
| <input type="checkbox"/> Falcon Transfer Station, LA                   |  |

12. Which Landfills/Waste-to-Energy Facilities are used for residential waste? (Check all those that apply)

- |   |  |  |
|---|--|--|
| <input type="checkbox"/> Azusa Landfill           | <input type="checkbox"/> Lancaster Landfill                | <input type="checkbox"/> Sunshine Canyon           |
| <input type="checkbox"/> Bradley West Landfill    | <input type="checkbox"/> Lopez Landfill                    | <input type="checkbox"/> Don't Know                |
| <input checked="" type="checkbox"/> BKK Landfill  | <input checked="" type="checkbox"/> Puente Hills Landfill  | <input checked="" type="checkbox"/> Other Landfill |
| <input type="checkbox"/> Calabasas Landfill       | <input checked="" type="checkbox"/> Scholl Canyon Landfill | Name Other Landfill(s):                            |
| <input type="checkbox"/> Chiquita Canyon Landfill | <input type="checkbox"/> SERRF (WTE)                       | El Sobrante  |
| <input type="checkbox"/> Commerce (WTE)           | <input checked="" type="checkbox"/> Spadra Landfill        |  |

**COMMERCIAL COLLECTION - DISPOSAL**

13. Type of Commercial Service:  Franchise  Contracts  Permits/License  Government  
*business licenses only*

14. Number of Haulers Providing Commercial Service:  *free enterprise*

15. Does your City have Collection Districts for commercial collection?  Yes  No

If Yes, how many Collection Districts are there?

Name of Collection Districts?

**COMMERCIAL COLLECTION - DISPOSAL (Continued)**

16. Which Transfer Station(s) are used for commercial waste? (Check all those that apply)

- |  |  |
|--|--|
| <input type="checkbox"/> Action Transfer Station, Gardena              | <input type="checkbox"/> Paramount Resource Recycling Facility, Paramount  |
| <input type="checkbox"/> Advance Transfer Station, LA                  | <input type="checkbox"/> South Gate Transfer Station, South Gate           |
| <input type="checkbox"/> Bel-Art Waste Transfer Station, Long Beach    | <input type="checkbox"/> Waste Recovery and Recycling Facility, South Gate |
| <input type="checkbox"/> Beverly Hills Transfer Station, Beverly Hills | <input type="checkbox"/> Waste Transfer and Recycling, LA                  |
| <input type="checkbox"/> Carson Transfer Station, Carson               | <input type="checkbox"/> NO Transfer Station is used for commercial waste  |
| <input type="checkbox"/> Central LA Recycling and Transfer Station, LA | <input type="checkbox"/> Don't Know  |
| <input type="checkbox"/> Community Recycling Transfer, Sun Valley      | <input type="checkbox"/> OTHER Transfer Station used for commercial waste  |
| <input type="checkbox"/> Culver City Transfer Station, Culver City     | Name Other Transfer Station(s) used:                                       |
| <input type="checkbox"/> Falcon Transfer Station, LA                   |  |

Don't know which transfer station is used for commercial waste

17. Which Landfills/Waste-to-Energy Facilities are used for commercial waste? (Check all those that apply)

- |   |  |  |
|---|--|--|
| <input type="checkbox"/> Azusa Landfill           | <input type="checkbox"/> Lancaster Landfill                | <input type="checkbox"/> Sunshine Canyon Landfill  |
| <input type="checkbox"/> Bradley West Landfill    | <input type="checkbox"/> Lopez Landfill                    | <input checked="" type="checkbox"/> Other Landfill |
| <input checked="" type="checkbox"/> BKK Landfill  | <input checked="" type="checkbox"/> Puente Hills Landfill  | <input type="checkbox"/> Don't Know                |
| <input type="checkbox"/> Calabasas Landfill       | <input checked="" type="checkbox"/> Scholl Canyon Landfill | Name of Other Landfill(s)                          |
| <input type="checkbox"/> Chiquita Canyon Landfill | <input type="checkbox"/> SERRF (WTE)                       | *Bradley   |
| <input type="checkbox"/> Commerce (WTE)           | <input checked="" type="checkbox"/> Spadra Landfill        |  |

18. What total quantity of waste was collected (disposed) in 1994 (TPY)?  TPN.A.

(If unknown SRRE data will be used.)

What quantity went to landfills?

What quantity went to waste-to-energy facilities?

19. Does your City require additional storage capacity for recyclables (do you need additional storage yards, MRFs, transfer station capacity, recycling facilities)?  Yes  No

What type of additional storage is needed?

How much additional storage capacity is needed in tons per year?

20. Does your City require additional transportation needs for recyclables (rail cars, transfer trucks, etc)?

Yes  No

What type of additional transportation is needed?

How much additional transportation is needed in tons per year?

21. What methods will be used to handle additional materials targeted for recycling?

Franchise Agreement  Contracts  Permits/Licenses  Government Services

22. Does your City participate in the County's HHW program?  Yes  No

23. Does your City belong to a Joint Powers Authority (JPA) or other regional authority

responsible for waste management?  Yes  No

If yes, what is the name of the authority?

24. Does your City participate in any regional or countywide market development initiatives?  Yes  No

If yes, name the initiatives.

*however, included in any that County participates in*

25. What quantity of waste was diverted in 1994 (tons per year)?  no way to handle comm'l quant.

(If unknown SRRE data will be used.)

# Recycling Implementation Programs

City Name: **Lawndale**

City Code: **46**

Program Code	Program Header	Program Sector	Program Description	Existing Program (Yes/No)	TPY Diverted (1994)	Planned Program (Yes/No)	Date to be Implemented	Comments
1	Recycling	Residential	Curbside Collection - Sgl. Family Source Separation	No	0	No		
2	Recycling	Residential	Curbside Collection - Sgl. Family Commingled Materials	Yes	0	Yes		
3	Recycling	Residential	Curbside Collection - Multifamily Source Separation	No	0	No		maybe
4	Recycling	Residential	Curbside Collection - Multifamily Commingled Materials	Yes	0	Yes		privately done by hauler
5	Recycling	Residential	Drop-Off Centers	No	0	No		
6	Recycling	Residential	Buy-Back Centers	Yes	0	Yes		one in shopping center
7	Recycling	Residential	Intermediate Process Centers	No	0	No		
8	Recycling	Residential	Manual MRF	No	0	No		
9	Recycling	Residential	Mechanical MRF	No	0	No		
10	Recycling	Residential	Landfill Salvage	No	0	No		
11	Recycling	Residential	Transfer Station Salvage	No	0	No		
12	Recycling	Residential	Zoning Changes	No	0	Yes	12/1/95	
13	Recycling	Residential	Building Code Changes	No	0	Yes	12/1/95	
14	Recycling	Residential	Rate Structure Modifications	No	0	No		
15	Recycling	Residential	Procurement Programs	Yes	0	Yes		educational brochures
16	Recycling	Residential	X-mas Tree Recycling	Yes	0	Yes		hauler collects curbside, bin in maintenance yard
17	Recycling	Commercial	Source Separation	Yes	0	Yes		privately through haulers
18	Recycling	Commercial	Commingled	Yes	0	Yes		privately through haulers
19	Recycling	Commercial	Salvage Operations	Yes	0	Yes		contractor for collection events & maintenance yard
20	Recycling	Commercial	Zoning Changes	No	0	Yes	12/1/95	
21	Recycling	Commercial	Building Code Changes	No	0	Yes	12/1/95	

# Recycling Implementation Programs

City Name: **Lawndale**

City Code: **46**

Program Code	Program Header	Program Sector	Program Description	Existing Program (Yes/No)	TPY Diverted (1994)	Planned Program (Yes/No)	Date to be Implemented	Comments
22	Recycling	Commercial	Rate Structure Modifications	No	0	No		
23	Recycling	Commercial	Procurement Programs	No	0	Yes		date N/A
24	Recycling	Commercial	Market Development	No	0	No		
25	Recycling	Commercial	Recycling Market Development Zone (RMDZ)	No	0	No		
26	Recycling	Commercial	Other Programs	No	0	No		
27	Composting		Backyard Composting	No	0	Yes	12/1/95	looking to participate in County's master composting classes
28	Composting		Regional Facility	No	0	No		
29	Composting		Regional Facility - Source Separated	Yes	0	Yes		hauler (WWI) takes green waste from park
30	Composting		Centralized Facility	No	0	No		
31	Composting		Centralized Facility - Source Separated	No	0	No		
32	Composting		Mixed Wastes	No	0	No		
33	Composting		Green Waste Curbside	Yes	0	Yes		
34	Composting		Green Waste Drop-Off	No	0	No		
35	Composting		Sludge	No	0	No		
36	Composting		Market Development	No	0	No		
37	Composting		End-Use Market Development	No	0	No		
38	Composting		RMDZ	No	0	No		
39	Composting		Other Programs	No	0	No		
40	Special Wastes		Construction/Demolition	No	0	Yes	12/1/95	planning department to be formalized
41	Special Wastes		Tires	No	0	No		
42	Special Wastes		Sludge	No	0	No		

# Recycling Implementation Programs

City Name: **Lawndale**

City Code: **46**

Program Code	Program Header	Program Sector	Program Description	Existing Program (Yes/No)	TPY Diverted (1994)	Planned Program (Yes/No)	Date to be Implemented	Comments
43	Special Wastes		Ash	No	0	No		
44	Special Wastes	residential	Used Oil	Yes	0	Yes		curbside collection
45	Special Wastes		Market Development	No	0	No		
46	Special Wastes		End Markets Development	No	0	No		
47	Special Wastes		RMDZ	No	0	No		
48	Special Wastes	Residential	Large Item Pickup	No	0	No		
49	Projected 1995 Diversion		Diverted/Salvaged Materials	Yes	191	Yes		
50	Projected 1995 Diversion		Landfill ADC	Yes	51	Yes		

**LOS ANGELES COUNTY  
COUNTYWIDE INTEGRATED WASTE MANAGEMENT SUMMARY PLAN**

**SURVEY FORM**

City ID:

Survey Date:

Printed On:

1. City Name:

2. Contact Name:

3. Contact Title:

4. Contact Dept.:

5. Phone:

5a. Phone 2:

6. Fax:

7. What City Department is responsible for waste management?

**RESIDENTIAL COLLECTION - DISPOSAL**

8. Type of Residential Service:  Franchise  Contracts  Permits/License  Government

9. Number of Haulers Providing Residential Service:

10. Does your City have collection Districts for residential collection?  Yes  No

If Yes, how many Collection Districts are there?

Name of Collection District(s):

11. Which Transfer Station(s) are used for residential waste? (Check all those that apply)

- |  |  |
|--|--|
| <input checked="" type="checkbox"/> Action Transfer Station, Gardena   | <input type="checkbox"/> Paramount Resource Recycling Facility, Paramount  |
| <input type="checkbox"/> Advance Transfer Station, LA                  | <input type="checkbox"/> South Gate Transfer Station, South Gate           |
| <input type="checkbox"/> Bel Art Waste Transfer Station, Long Beach    | <input type="checkbox"/> Waste Recovery Transfer Station, South Gate       |
| <input type="checkbox"/> Beverly Hills Transfer Station, Beverly Hills | <input type="checkbox"/> Waste Transfer and Recycling, LA                  |
| <input type="checkbox"/> Carson Transfer Station, Carson               | <input type="checkbox"/> NO Transfer Station is used for residential waste |
| <input type="checkbox"/> Central LA Recycling and Transfer Station, LA | <input type="checkbox"/> Don't Know  |
| <input type="checkbox"/> Community Recycling Transfer, Sun Valley      | <input type="checkbox"/> OTHER Transfer station used for residential waste |
| <input type="checkbox"/> Culver City Transfer Station, Culver City     | Name Other Transfer Station(s) used:                                       |
| <input type="checkbox"/> Falcon Transfer Station, LA                   |  |

12. Which Landfills/Waste-to-Energy Facilities are used for residential waste? (Check all those that apply)

- |   |   |  |
|---|---|--|
| <input type="checkbox"/> Azusa Landfill           | <input type="checkbox"/> Lancaster Landfill     | <input type="checkbox"/> Sunshine Canyon |
| <input type="checkbox"/> Bradley West Landfill    | <input type="checkbox"/> Lopez Landfill         | <input type="checkbox"/> Don't Know      |
| <input type="checkbox"/> BKK Landfill             | <input type="checkbox"/> Puente Hills Landfill  | <input type="checkbox"/> Other Landfill  |
| <input type="checkbox"/> Calabasas Landfill       | <input type="checkbox"/> Scholl Canyon Landfill | Name Other Landfill(s):                  |
| <input type="checkbox"/> Chiquita Canyon Landfill | <input checked="" type="checkbox"/> SERRF (WTE) |  |
| <input type="checkbox"/> Commerce (WTE)           | <input type="checkbox"/> Spadra Landfill        |  |

**COMMERCIAL COLLECTION - DISPOSAL**

13. Type of Commercial Service:  Franchise  Contracts  Permits/License  Government

14. Number of Haulers Providing Commercial Service:

15. Does your City have Collection Districts for commercial collection?  Yes  No

If Yes, how many Collection Districts are there?

Name of Collection Districts?

**COMMERCIAL COLLECTION - DISPOSAL (Continued)**

16. Which Transfer Station(s) are used for commercial waste? (Check all those that apply)

- |   |  |
|---|--|
| <input checked="" type="checkbox"/> Action Transfer Station, Gardena              | <input type="checkbox"/> Paramount Resource Recycling Facility, Paramount            |
| <input type="checkbox"/> Advance Transfer Station, LA                             | <input checked="" type="checkbox"/> South Gate Transfer Station, South Gate          |
| <input type="checkbox"/> Bel-Art Waste Transfer Station, Long Beach               | <input type="checkbox"/> Waste Recovery and Recycling Facility, South Gate           |
| <input type="checkbox"/> Beverly Hills Transfer Station, Beverly Hills            | <input type="checkbox"/> Waste Transfer and Recycling, LA                            |
| <input checked="" type="checkbox"/> Carson Transfer Station, Carson               | <input type="checkbox"/> NO Transfer Station is used for commercial waste            |
| <input checked="" type="checkbox"/> Central LA Recycling and Transfer Station, LA | <input type="checkbox"/> Don't Know  |
| <input type="checkbox"/> Community Recycling Transfer, Sun Valley                 | <input checked="" type="checkbox"/> OTHER Transfer Station used for commercial waste |
| <input type="checkbox"/> Culver City Transfer Station, Culver City                | Name Other Transfer Station(s) used:   |
| <input checked="" type="checkbox"/> Falcon Transfer Station, LA                   | BFI Recycling  |

17. Which Landfills/Waste-to-Energy Facilities are used for commercial waste? (Check all those that apply)

- |  |   |  |
|--|---|--|
| <input checked="" type="checkbox"/> Azusa Landfill | <input type="checkbox"/> Lancaster Landfill               | <input type="checkbox"/> Sunshine Canyon Landfill  |
| <input type="checkbox"/> Bradley West Landfill     | <input type="checkbox"/> Lopez Landfill                   | <input checked="" type="checkbox"/> Other Landfill |
| <input type="checkbox"/> BKK Landfill              | <input checked="" type="checkbox"/> Puente Hills Landfill | <input type="checkbox"/> Don't Know                |
| <input type="checkbox"/> Calabasas Landfill        | <input type="checkbox"/> Scholl Canyon Landfill           | Name of Other Landfill(s)                          |
| <input type="checkbox"/> Chiquita Canyon Landfill  | <input type="checkbox"/> SERRF (WTE)                      | El Sobrante, *BKK, *Bradley                        |
| <input type="checkbox"/> Commerce (WTE)            | <input type="checkbox"/> Spadra Landfill                  |  |

18. What total quantity of waste was collected (disposed) in 1994 (TPY)?  res = 6000-7000 TPY almost all incinerated  
(If unknown SRRE data will be used.)

What quantity went to landfills?  comm'l only  
What quantity went to waste-to-energy facilities?  complete est.

19. Does your City require additional storage capacity for recyclables (do you need additional storage yards, MRFs, transfer station capacity, recycling facilities)?  Yes  No

What type of additional storage is needed?

How much additional storage capacity is needed in tons per year?

20. Does your City require additional transportation needs for recyclables (rail cars, transfer trucks, etc)?

Yes  No

What type of additional transportation is needed?

How much additional transportation is needed in tons per year?

21. What methods will be used to handle additional materials targeted for recycling?

Franchise Agreement  Contracts  Permits/Licenses  Government Services *resolution to alter bsn. license to req. on-site SR*

22. Does your City participate in the County's HHW program?  Yes  No

23. Does your City belong to a Joint Powers Authority (JPA) or other regional authority responsible for waste management?  Yes  No

If yes, what is the name of the authority?

24. Does your City participate in any regional or countywide market development initiatives?  Yes  No

If yes, name the initiatives.

25. What quantity of waste was diverted in 1994 (tons per year)?  estimate: 76 tons per month  
(If unknown SRRE data will be used.)

# Recycling Implementation Programs

City Name: Lomita

City Code: 47

Program Code	Program Header	Program Sector	Program Description	Existing Program (Yes/No)	TPY Diverted (1994)	Planned Program (Yes/No)	Date to be Implemented	Comments
1	Recycling	Residential	Curbside Collection - Sgl. Family Source Separation	No	0	No		
2	Recycling	Residential	Curbside Collection - Sgl. Family Commingled Materials	Yes	0	Yes		paper separate; rest comingled
3	Recycling	Residential	Curbside Collection - Multifamily Source Separation	No	0	No		
4	Recycling	Residential	Curbside Collection - Multifamily Commingled Materials	Yes	0	Yes		provided by private haulers (up to 5 units)
5	Recycling	Residential	Drop-Off Centers	Yes	0	Yes		at local stores
6	Recycling	Residential	Buy-Back Centers	Yes	0	Yes		
7	Recycling	Residential	Intermediate Process Centers	No	0	No		
8	Recycling	Residential	Manual MRF	No	0	No		
9	Recycling	Residential	Mechanical MRF	No	0	No		
10	Recycling	Residential	Landfill Salvage	No	0	No		
11	Recycling	Residential	Transfer Station Salvage	No	0	No		
12	Recycling	Residential	Zoning Changes	No	0	No		
13	Recycling	Residential	Building Code Changes	Yes	0	Yes		did own in conjunction with State regulations
14	Recycling	Residential	Rate Structure Modifications	No	0	No		
15	Recycling	Residential	Procurement Programs	Yes	0	Yes		public info distributed in city newsletters
16	Recycling	Residential	X-mas Tree Recycling	Yes	0	Yes		
17	Recycling	Commercial	Source Separation	Yes	0	Yes		chamber of commerce promotes activity and gives awards
18	Recycling	Commercial	Commingled	No	0	Yes	12/1/95	in conjunction with business licence changes
19	Recycling	Commercial	Salvage Operations	No	0	No		
20	Recycling	Commercial	Zoning Changes	No	0	No		
21	Recycling	Commercial	Building Code Changes	No	0	No		in conjunction with State's multi-fam. reg.



# Recycling Implementation Programs

City Name: Lomita

City Code: 47

Program Code	Program Header	Program Sector	Program Description	Existing Program (Yes/No)	TPY Diverted (1994)	Planned Program (Yes/No)	Date to be Implemented	Comments
22	Recycling	Commercial	Rate Structure Modifications	No	0	No		
23	Recycling	Commercial	Procurement Programs	Yes	0	Yes		within city offices
24	Recycling	Commercial	Market Development	No	0	No		
25	Recycling	Commercial	Recycling Market Development Zone (RMDZ)	No	0	No		
26	Recycling	Commercial	Other Programs	No	0	Yes		waste exchanges are promoted but no formal
27	Composting		Backyard Composting	Yes	0	Yes		
28	Composting		Regional Facility	Yes	0	Yes		American Transfer takes materials somewhere for
29	Composting		Regional Facility - Source Separated	No	0	No		
30	Composting		Centralized Facility	No	0	No		
31	Composting		Centralized Facility - Source Separated	No	0	No		
32	Composting		Mixed Wastes	No	0	No		
33	Composting		Green Waste Curbside	Yes	0	Yes		
34	Composting		Green Waste Drop-Off	No	0	No		
35	Composting		Sludge	No	0	No		
36	Composting		Market Development	No	0	No		
37	Composting		End-Use Market Development	No	0	No		
38	Composting		RMDZ	No	0	No		
39	Composting		Other Programs	No	0	Yes		grasscycling & xeriscaping pamphlets; master composter
40	Special Wastes		Construction/Demolition	No	0	No		
41	Special Wastes		Tires	No	0	Yes		looking into a grant; and date N/A
42	Special Wastes		Sludge	No	0	No		

# Recycling Implementation Programs

City Name: Lomita

City Code: 47

Program Code	Program Header	Program Sector	Program Description	Existing Program (Yes/No)	TPY Diverted (1994)	Planned Program (Yes/No)	Date to be Implemented	Comments
43	Special Wastes		Ash	No	0	No		
44	Special Wastes	residential	Used Oil	Yes	0	Yes		
45	Special Wastes		Market Development	No	0	No		
46	Special Wastes		End Markets Development	No	0	No		
47	Special Wastes		FMDZ	No	0	No		
48	Special Wastes	Residential	Large Item Pickup	No	0	No		
49	Projected 1995 Diversion		Diverted/Salvaged Materials	Yes	79	Yes		
50	Projected 1995 Diversion		Landfill ADC	Yes	103	Yes		

**LOS ANGELES COUNTY  
COUNTYWIDE INTEGRATED WASTE MANAGEMENT SUMMARY PLAN**

**SURVEY FORM**

City ID:

Survey Date:

Printed On:

1. City Name:

2. Contact Name:

5. Phone:

3. Contact Title:

5a. Phone 2:

4. Contact Dept.:

6. Fax:

7. What City Department is responsible for waste management?

**RESIDENTIAL COLLECTION - DISPOSAL**

8. Type of Residential Service:  Franchise  Contracts  Permits/License  Government

9. Number of Haulers Providing Residential Service:

10. Does your City have collection Districts for residential collection?  Yes  No

If Yes, how many Collection Districts are there?

Name of Collection District(s):

11. Which Transfer Station(s) are used for residential waste? (Check all those that apply)

- |  |  |
|--|--|
| <input type="checkbox"/> Action Transfer Station, Gardena              | <input type="checkbox"/> Paramount Resource Recycling Facility, Paramount  |
| <input type="checkbox"/> Advance Transfer Station, LA                  | <input type="checkbox"/> South Gate Transfer Station, South Gate           |
| <input type="checkbox"/> Bel Art Waste Transfer Station, Long Beach    | <input type="checkbox"/> Waste Recovery Transfer Station, South Gate       |
| <input type="checkbox"/> Beverly Hills Transfer Station, Beverly Hills | <input type="checkbox"/> Waste Transfer and Recycling, LA                  |
| <input type="checkbox"/> Carson Transfer Station, Carson               | <input type="checkbox"/> NO Transfer Station is used for residential waste |
| <input type="checkbox"/> Central LA Recycling and Transfer Station, LA | <input type="checkbox"/> Don't Know  |
| <input type="checkbox"/> Community Recycling Transfer, Sun Valley      | <input type="checkbox"/> OTHER Transfer station used for residential waste |
| <input type="checkbox"/> Culver City Transfer Station, Culver City     | Name Other Transfer Station(s) used:                                       |
| <input type="checkbox"/> Falcon Transfer Station, LA                   |  |

No transfer station is used for residential waste

12. Which Landfills/Waste-to-Energy Facilities are used for residential waste? (Check all those that apply)

- |   |   |  |
|---|---|--|
| <input type="checkbox"/> Azusa Landfill           | <input type="checkbox"/> Lancaster Landfill     | <input type="checkbox"/> Sunshine Canyon |
| <input type="checkbox"/> Bradley West Landfill    | <input type="checkbox"/> Lopez Landfill         | <input type="checkbox"/> Don't Know      |
| <input type="checkbox"/> BKK Landfill             | <input type="checkbox"/> Puente Hills Landfill  | <input type="checkbox"/> Other Landfill  |
| <input type="checkbox"/> Calabasas Landfill       | <input type="checkbox"/> Scholl Canyon Landfill | Name Other Landfill(s):                  |
| <input type="checkbox"/> Chiquita Canyon Landfill | <input checked="" type="checkbox"/> SERRF (WTE) |  |
| <input type="checkbox"/> Commerce (WTE)           | <input type="checkbox"/> Spadra Landfill        |  |

**COMMERCIAL COLLECTION - DISPOSAL**

13. Type of Commercial Service:  Franchise  Contracts  Permits/License  Government

14. Number of Haulers Providing Commercial Service:

15. Does your City have Collection Districts for commercial collection?  Yes  No

If Yes, how many Collection Districts are there?

Name of Collection Districts?

**COMMERCIAL COLLECTION - DISPOSAL (Continued)**

16. Which Transfer Station(s) are used for commercial waste? (Check all those that apply)

- |  |   |
|--|---|
| <input checked="" type="checkbox"/> Action Transfer Station, Gardena           | <input checked="" type="checkbox"/> Paramount Resource Recycling Facility, Paramount  |
| <input type="checkbox"/> Advance Transfer Station, LA                          | <input checked="" type="checkbox"/> South Gate Transfer Station, South Gate           |
| <input checked="" type="checkbox"/> Bel-Art Waste Transfer Station, Long Beach | <input checked="" type="checkbox"/> Waste Recovery and Recycling Facility, South Gate |
| <input type="checkbox"/> Beverly Hills Transfer Station, Beverly Hills         | <input type="checkbox"/> Waste Transfer and Recycling, LA                             |
| <input checked="" type="checkbox"/> Carson Transfer Station, Carson            | <input type="checkbox"/> NO Transfer Station is used for commercial waste             |
| <input type="checkbox"/> Central LA Recycling and Transfer Station, LA         | <input type="checkbox"/> Don't Know   |
| <input type="checkbox"/> Community Recycling Transfer, Sun Valley              | <input type="checkbox"/> OTHER Transfer Station used for commercial waste             |
| <input type="checkbox"/> Culver City Transfer Station, Culver City             | Name Other Transfer Station(s) used:  |
| <input checked="" type="checkbox"/> Falcon Transfer Station, LA                |   |

17. Which Landfills/Waste-to-Energy Facilities are used for commercial waste? (Check all those that apply)

- |  |   |  |
|--|---|--|
| <input type="checkbox"/> Azusa Landfill            | <input type="checkbox"/> Lancaster Landfill               | <input checked="" type="checkbox"/> Sunshine Canyon Landfill |
| <input type="checkbox"/> Bradley West Landfill     | <input type="checkbox"/> Lopez Landfill                   | <input checked="" type="checkbox"/> Other Landfill           |
| <input checked="" type="checkbox"/> BKK Landfill   | <input checked="" type="checkbox"/> Puente Hills Landfill | <input type="checkbox"/> Don't Know                          |
| <input type="checkbox"/> Calabasas Landfill        | <input type="checkbox"/> Scholl Canyon Landfill           | Name of Other Landfill(s)                                    |
| <input type="checkbox"/> Chiquita Canyon Landfill  | <input checked="" type="checkbox"/> SERRF (WTE)           | *Azusa, *Bradley, *Peck Road, *Reliance Pit #2,              |
| <input checked="" type="checkbox"/> Commerce (WTE) | <input type="checkbox"/> Spadra Landfill                  | *Spadra  |

18. What total quantity of waste was collected (disposed) in 1994 (TPY)?

(If unknown SRRE data will be used.)

What quantity went to landfills?

What quantity went to waste-to-energy facilities?

19. Does your City require additional storage capacity for recyclables (do you need additional storage yards, MRFs, transfer station capacity, recycling facilities)?  Yes  No *commercial bldgs*

What type of additional storage is needed?

How much additional storage capacity is needed in tons per year?

20. Does your City require additional transportation needs for recyclables (rail cars, transfer trucks, etc)?

Yes  No

What type of additional transportation is needed?

How much additional transportation is needed in tons per year?

21. What methods will be used to handle additional materials targeted for recycling?

Franchise Agreement  Contracts  Permits/Licenses  Government Services

22. Does your City participate in the County's HHW program?  Yes  No

23. Does your City belong to a Joint Powers Authority (JPA) or other regional authority responsible for waste management?  Yes  No

If yes, what is the name of the authority?

24. Does your City participate in any regional or countywide market development initiatives?  Yes  No

If yes, name the initiatives.

25. What quantity of waste was diverted in 1994 (tons per year)?

(If unknown SRRE data will be used.)

## Recycling Implementation Programs

City Name: Long Beach

City Code: 48

Program Code	Program Header	Program Sector	Program Description	Existing Program (Yes/No)	TPY Diverted (1994)	Planned Program (Yes/No)	Date to be Implemented	Comments
1	Recycling	Residential	Curbside Collection - Sgl. Family Source Separation	Yes	0	Yes		
2	Recycling	Residential	Curbside Collection - Sgl. Family Commingled Materials	No	0	No		
3	Recycling	Residential	Curbside Collection - Multifamily Source Separation	Yes	0	Yes		up to 10 units
4	Recycling	Residential	Curbside Collection - Multifamily Commingled Materials	No	0	No		
5	Recycling	Residential	Drop-Off Centers	No	0	No		
6	Recycling	Residential	Buy-Back Centers	Yes	0	Yes		
7	Recycling	Residential	Intermediate Process Centers	Yes	0	Yes		
8	Recycling	Residential	Manual MRF	No	0	No		to manual MRF
9	Recycling	Residential	Mechanical MRF	No	0	No		
10	Recycling	Residential	Landfill Salvage	Yes	0	Yes		WTE salvage
11	Recycling	Residential	Transfer Station Salvage	Yes	0	Yes		
12	Recycling	Residential	Zoning Changes	Yes	0	Yes		
13	Recycling	Residential	Building Code Changes	Yes	0	Yes		
14	Recycling	Residential	Rate Structure Modifications	Yes	0	Yes		
15	Recycling	Residential	Procurement Programs	Yes	0	Yes		
16	Recycling	Residential	X-mas Tree Recycling	Yes	0	Yes		
17	Recycling	Commercial	Source Separation	Yes	0	Yes		
18	Recycling	Commercial	Commingled	No	0	No		
19	Recycling	Commercial	Salvage Operations	Yes	0	Yes		
20	Recycling	Commercial	Zoning Changes	Yes	0	Yes		
21	Recycling	Commercial	Building Code Changes	Yes	0	Yes		

# Recycling Implementation Programs

City Name: Long Beach

City Code: 48

Program Code	Program Header	Program Sector	Program Description	Existing Program (Yes/No)	TPY Diverted (1994)	Planned Program (Yes/No)	Date to be Implemented	Comments
22	Recycling	Commercial	Rate Structure Modifications	Yes	0	Yes		
23	Recycling	Commercial	Procurement Programs	Yes	0	Yes		
24	Recycling	Commercial	Market Development	Yes	0	Yes		
25	Recycling	Commercial	Recycling Market Development Zone (RMDZ)	Yes	0	Yes		
26	Recycling	Commercial	Other Programs	No	0	No		
27	Composting		Backyard Composting	Yes	0	Yes		
28	Composting		Regional Facility	Yes	0	Yes		SERRF
29	Composting		Regional Facility - Source Separated	No	0	No		
30	Composting		Centralized Facility	No	0	No		
31	Composting		Centralized Facility - Source Separated	No	0	No		
32	Composting		Mixed Wastes	No	0	No		
33	Composting		Green Waste Curbside	No	0	No		
34	Composting		Green Waste Drop-Off	No	0	No		
35	Composting		Sludge	No	0	No		
36	Composting		Market Development	Yes	0	Yes		
37	Composting		End-Use Market Development	Yes	0	Yes		
38	Composting		RMDZ	Yes	0	Yes		
39	Composting		Other Programs	No	0	No		
40	Special Wastes		Construction/Demolition	Yes	0	Yes		
41	Special Wastes		Tires	Yes	0	Yes		
42	Special Wastes		Sludge	No	0	No		

## Recycling Implementation Programs

City Name: Long Beach

City Code: 48

Program Code	Program Header	Program Sector	Program Description	Existing Program (Yes/No)	TPY Diverted (1994)	Planned Program (Yes/No)	Date to be Implemented	Comments
43	Special Wastes		Ash	Yes	0	Yes		
44	Special Wastes	residential	Used Oil	Yes	0	Yes		curbside
45	Special Wastes		Market Development	Yes	0	Yes		
46	Special Wastes		End Markets Development	Yes	0	Yes		
47	Special Wastes		RMDZ	Yes	0	Yes		
48	Special Wastes	Residential	Large Item Pickup	No	0	No		
49	Projected 1995 Diversion		Diverted/Salvaged Materials	Yes	358,801	Yes		
50	Projected 1995 Diversion		Landfill ADC	Yes	690,359	Yes		

**LOS ANGELES COUNTY**  
**COUNTYWIDE INTEGRATED WASTE MANAGEMENT SUMMARY PLAN**

**SURVEY FORM**

City ID:

Survey Date:

Printed On:

1. City Name:
2. Contact Name:  5. Phone:
3. Contact Title:  5a. Phone 2:
4. Contact Dept.:  6. Fax:
7. What City Department is responsible for waste management?

**RESIDENTIAL COLLECTION - DISPOSAL**

8. Type of Residential Service:  Franchise  Contracts  Permits/License  Government  
*all residential & some multi-fam is gov't services*
9. Number of Haulers Providing Residential Service:  *80+ serve multi-fam residential*
10. Does your City have collection Districts for residential collection?  Yes  No *N. Central, S. Central (incls. Harbor), E. Valley, W. Valley,*  
If Yes, how many Collection Districts are there?   
Name of Collection District(s):

11. Which Transfer Station(s) are used for residential waste? (Check all those that apply)

- |   |   |
|---|---|
| <input checked="" type="checkbox"/> Action Transfer Station, Gardena              | <input type="checkbox"/> Paramount Resource Recycling Facility, Paramount   |
| <input checked="" type="checkbox"/> Advance Transfer Station, LA                  | <input checked="" type="checkbox"/> South Gate Transfer Station, South Gate |
| <input checked="" type="checkbox"/> Bel Art Waste Transfer Station, Long Beach    | <input type="checkbox"/> Waste Recovery Transfer Station, South Gate        |
| <input type="checkbox"/> Beverly Hills Transfer Station, Beverly Hills            | <input checked="" type="checkbox"/> Waste Transfer and Recycling, LA        |
| <input checked="" type="checkbox"/> Carson Transfer Station, Carson               | <input type="checkbox"/> NO Transfer Station is used for residential waste  |
| <input checked="" type="checkbox"/> Central LA Recycling and Transfer Station, LA | <input type="checkbox"/> Don't Know   |
| <input checked="" type="checkbox"/> Community Recycling Transfer, Sun Valley      | <input type="checkbox"/> OTHER Transfer station used for residential waste  |
| <input type="checkbox"/> Culver City Transfer Station, Culver City                | Name Other Transfer Station(s) used:  |
| <input checked="" type="checkbox"/> Falcon Transfer Station, LA                   |   |

12. Which Landfills/Waste-to-Energy Facilities are used for residential waste? (Check all those that apply)

- |  |  |  |
|--|--|--|
| <input type="checkbox"/> Azusa Landfill                      | <input type="checkbox"/> Lancaster Landfill        | <input type="checkbox"/> Sunshine Canyon |
| <input checked="" type="checkbox"/> Bradley West Landfill    | <input checked="" type="checkbox"/> Lopez Landfill | <input type="checkbox"/> Don't Know      |
| <input checked="" type="checkbox"/> BKK Landfill             | <input type="checkbox"/> Puente Hills Landfill     | <input type="checkbox"/> Other Landfill  |
| <input checked="" type="checkbox"/> Calabasas Landfill       | <input type="checkbox"/> Scholl Canyon Landfill    | Name Other Landfill(s):                  |
| <input checked="" type="checkbox"/> Chiquita Canyon Landfill | <input checked="" type="checkbox"/> SERRF (WTE)    |  |
| <input checked="" type="checkbox"/> Commerce (WTE)           | <input type="checkbox"/> Spadra Landfill           |  |

**COMMERCIAL COLLECTION - DISPOSAL**

13. Type of Commercial Service:  Franchise  Contracts  Permits/License  Government
14. Number of Haulers Providing Commercial Service:
15. Does your City have Collection Districts for commercial collection?  Yes  No  
If Yes, how many Collection Districts are there?   
Name of Collection Districts?



**COMMERCIAL COLLECTION - DISPOSAL (Continued)**

16. Which Transfer Station(s) are used for commercial waste? (Check all those that apply)

- |   |   |
|---|---|
| <input checked="" type="checkbox"/> Action Transfer Station, Gardena              | <input type="checkbox"/> Paramount Resource Recycling Facility, Paramount   |
| <input checked="" type="checkbox"/> Advance Transfer Station, LA                  | <input checked="" type="checkbox"/> South Gate Transfer Station, South Gate |
| <input checked="" type="checkbox"/> Bel-Art Waste Transfer Station, Long Beach    | <input type="checkbox"/> Waste Recovery and Recycling Facility, South Gate  |
| <input type="checkbox"/> Beverly Hills Transfer Station, Beverly Hills            | <input checked="" type="checkbox"/> Waste Transfer and Recycling, LA        |
| <input checked="" type="checkbox"/> Carson Transfer Station, Carson               | <input type="checkbox"/> NO Transfer Station is used for commercial waste   |
| <input checked="" type="checkbox"/> Central LA Recycling and Transfer Station, LA | <input type="checkbox"/> Don't Know   |
| <input checked="" type="checkbox"/> Community Recycling Transfer, Sun Valley      | <input type="checkbox"/> OTHER Transfer Station used for commercial waste   |
| <input type="checkbox"/> Culver City Transfer Station, Culver City                | Name Other Transfer Station(s) used:  |
| <input checked="" type="checkbox"/> Falcon Transfer Station, LA                   |   |

17. Which Landfills/Waste-to-Energy Facilities are used for commercial waste? (Check all those that apply)

- |  |   |  |
|--|---|--|
| <input type="checkbox"/> Azusa Landfill                      | <input type="checkbox"/> Lancaster Landfill     | <input type="checkbox"/> Sunshine Canyon Landfill                                  |
| <input checked="" type="checkbox"/> Bradley West Landfill    | <input type="checkbox"/> Lopez Landfill         | <input checked="" type="checkbox"/> Other Landfill                                 |
| <input checked="" type="checkbox"/> BKK Landfill             | <input type="checkbox"/> Puente Hills Landfill  | <input type="checkbox"/> Don't Know  |
| <input checked="" type="checkbox"/> Calabasas Landfill       | <input type="checkbox"/> Scholl Canyon Landfill | Name of Other Landfill(s)  |
| <input checked="" type="checkbox"/> Chiquita Canyon Landfill | <input checked="" type="checkbox"/> SERRF (WTE) | *Azusa, *Lopez Canyon, *Peck Road, *Puente Hills, *Reliance Pit #2, *Scholl Canyon |
| <input checked="" type="checkbox"/> Commerce (WTE)           | <input type="checkbox"/> Spadra Landfill        |  |

18. What total quantity of waste was collected (disposed) in 1994 (TPY)?  unknown

(If unknown SRRE data will be used.)

What quantity went to landfills?  unknown

What quantity went to waste-to-energy facilities?  unknown

19. Does your City require additional storage capacity for recyclables (do you need additional storage yards, MRFs, transfer station capacity, recycling facilities)?  Yes  No *New MRF on Jefferson Blvd. being c*

What type of additional storage is needed?

How much additional storage capacity is needed in tons per year?

20. Does your City require additional transportation needs for recyclables (rail cars, transfer trucks, etc)?

Yes  No

What type of additional transportation is needed?

How much additional transportation is needed in tons per year?

21. What methods will be used to handle additional materials targeted for recycling?

Franchise Agreement  Contracts  Permits/Licenses  Government Services *existing vendors will be used but new contracts*

22. Does your City participate in the County's HHW program?  Yes  No *own HazMobile program as well*

23. Does your City belong to a Joint Powers Authority (JPA) or other regional authority JPA with County for HHW responsible for waste management?  Yes  No

If yes, what is the name of the authority?

24. Does your City participate in any regional or countywide market development initiatives?  Yes  No

If yes, name the initiatives.

*Regional committee in the past*

25. What quantity of waste was diverted in 1994 (tons per year)?  unknown

(If unknown SRRE data will be used.)

# Recycling Implementation Programs

City Name: Los Angeles

City Code: 49

Program Code	Program Header	Program Sector	Program Description	Existing Program (Yes/No)	TPY Diverted (1994)	Planned Program (Yes/No)	Date to be Implemented	Comments
0	Special Wastes	Residential	Telephone Books	No	0	No		
1	Recycling	Residential	Curbside Collection - Sgl. Family Source Separation	Yes	0	Yes		some residents who were on pilot programs may still be separating
2	Recycling	Residential	Curbside Collection - Sgl. Family Commingled Materials	Yes	0	Yes		commingled containers, ONP/OCC on top, green in
3	Recycling	Residential	Curbside Collection - Multifamily Source Separation	No	0	No		
4	Recycling	Residential	Curbside Collection - Multifamily Commingled Materials	Yes	0	Yes		some buildings which use containers, not dumpsters
5	Recycling	Residential	Drop-Off Centers	Yes	0	Yes		city yards & private companies
6	Recycling	Residential	Buy-Back Centers	Yes	0	Yes		private companies
7	Recycling	Residential	Intermediate Process Centers	Yes	0	Yes		
8	Recycling	Residential	Manual MRF	Yes	0	Yes		both manual & mechanized
9	Recycling	Residential	Mechanical MRF	Yes	0	Yes		
10	Recycling	Residential	Landfill Salvage	No	0	No		
11	Recycling	Residential	Transfer Station Salvage	No	0	Yes		aware of activities by private hauler; and date N/A
12	Recycling	Residential	Zoning Changes	Yes	0	Yes		making them more user-friendly
13	Recycling	Residential	Building Code Changes	No	0	Yes		date N/A
14	Recycling	Residential	Rate Structure Modifications	No	0	Yes		curbside: still waiting for council to pass excess capacity; date
15	Recycling	Residential	Procurement Programs	Yes	0	Yes		public education citywide
16	Recycling	Residential	X-mas Tree Recycling	Yes	0	Yes		
17	Recycling	Commercial	Source Separation	Yes	0	Yes		business and industry outreach citywide
18	Recycling	Commercial	Commingled	Yes	0	Yes		business and industry outreach citywide
19	Recycling	Commercial	Salvage Operations	Yes	0	Yes		currently reviewing bulky item pickup
20	Recycling	Commercial	Zoning Changes	Yes	0	Yes		date N/A

# Recycling Implementation Programs

City Name: **Los Angeles**

City Code: **49**

Program Code	Program Header	Program Sector	Program Description	Existing Program (Yes/No)	TPY Diverted (1994)	Planned Program (Yes/No)	Date to be Implemented	Comments
21	Recycling	Commercial	Building Code Changes	No	0	Yes		date N/A
22	Recycling	Commercial	Rate Structure Modifications	No	0	No		
23	Recycling	Commercial	Procurement Programs	Yes	0	Yes		city departments
24	Recycling	Commercial	Market Development	Yes	0	Yes		citywide public outreach
25	Recycling	Commercial	Recycling Market Development Zone (RMDZ)	Yes	0	Yes		citywide
26	Recycling	Commercial	Other Programs	Yes	0	Yes		technical assistance; and workshops for specific industry
27	Composting		Backyard Composting	Yes	0	Yes		residential and commercial workshops, discounts
28	Composting		Regional Facility	No	0	No		
29	Composting		Regional Facility - Source Separated	Yes	0	Yes		several contracts
30	Composting		Centralized Facility	No	0	No		
31	Composting		Centralized Facility - Source Separated	No	0	Yes		private partnership near Griffith Park facility; date N/A
32	Composting		Mixed Wastes	Yes	0	Yes		yard trimmings and bio-solids
33	Composting		Green Waste Curbside	Yes	0	Yes		date N/A
34	Composting		Green Waste Drop-Off	Yes	0	Yes		date N/A
35	Composting		Sludge	Yes	0	Yes		biosolids co-composted with Hyperion sludge
36	Composting		Market Development	Yes	0	Yes		developed own compost, TOPGRO
37	Composting		End-Use Market Development	Yes	0	Yes		promotion of TOPGRO & reuse on parks
38	Composting		RMDZ	Yes	0	Yes		check Wilmington RMDZ
39	Composting		Other Programs	Yes	0	Yes		horse manure
40	Special Wastes		Construction/Demolition	Yes	0	Yes		workshops & outreach efforts
41	Special Wastes		Tires	Yes	0	Yes		date N/A

# Recycling Implementation Programs

City Name: Los Angeles

City Code: 49

Program Code	Program Header	Program Sector	Program Description	Existing Program (Yes/No)	TPY Diverted (1994)	Planned Program (Yes/No)	Date to be Implemented	Comments
42	Special Wastes		Sludge	Yes	0	Yes		co-composted to create TOPGRO
43	Special Wastes		Ash	Yes	0	Yes		Hyperion's ash
44	Special Wastes	residential	Used Oil	Yes	0	Yes		
45	Special Wastes		Market Development	No	0	Yes		date N/A
46	Special Wastes		End Markets Development	Yes	0	Yes		indirectly: antifreeze, car batteries and paint
47	Special Wastes		RMDZ	Yes	0	Yes		
48	Special Wastes	Residential	Large Item Pickup	Yes	0	Yes		dead animal pick-up
49	Projected 1995 Diversion		Diverted/Salvaged Materials	Yes	358,801	Yes		
50	Projected 1995 Diversion		Landfill ADC	Yes	690,359	Yes		

**LOS ANGELES COUNTY  
COUNTYWIDE INTEGRATED WASTE MANAGEMENT SUMMARY PLAN**

**SURVEY FORM**

City ID:

Survey Date:

Printed On:

1. City Name:

2. Contact Name:

3. Contact Title:

4. Contact Dept.:

5. Phone:

5a. Phone 2:

6. Fax:

7. What City Department is responsible for waste management?

**RESIDENTIAL COLLECTION - DISPOSAL**

8. Type of Residential Service:  Franchise  Contracts  Permits/License  Government

9. Number of Haulers Providing Residential Service:

10. Does your City have collection Districts for residential collection?  Yes  No

If Yes, how many Collection Districts are there?

Name of Collection District(s):

11. Which Transfer Station(s) are used for residential waste? (Check all those that apply)

- |  |   |
|--|---|
| <input type="checkbox"/> Action Transfer Station, Gardena              | <input type="checkbox"/> Paramount Resource Recycling Facility, Paramount   |
| <input type="checkbox"/> Advance Transfer Station, LA                  | <input checked="" type="checkbox"/> South Gate Transfer Station, South Gate |
| <input type="checkbox"/> Bel Art Waste Transfer Station, Long Beach    | <input type="checkbox"/> Waste Recovery Transfer Station, South Gate        |
| <input type="checkbox"/> Beverly Hills Transfer Station, Beverly Hills | <input type="checkbox"/> Waste Transfer and Recycling, LA                   |
| <input type="checkbox"/> Carson Transfer Station, Carson               | <input type="checkbox"/> NO Transfer Station is used for residential waste  |
| <input type="checkbox"/> Central LA Recycling and Transfer Station, LA | <input type="checkbox"/> Don't Know   |
| <input type="checkbox"/> Community Recycling Transfer, Sun Valley      | <input type="checkbox"/> OTHER Transfer station used for residential waste  |
| <input type="checkbox"/> Culver City Transfer Station, Culver City     | Name Other Transfer Station(s) used:  |
| <input type="checkbox"/> Falcon Transfer Station, LA                   |   |

12. Which Landfills/Waste-to-Energy Facilities are used for residential waste? (Check all those that apply)

- |   |   |  |
|---|---|--|
| <input type="checkbox"/> Azusa Landfill           | <input type="checkbox"/> Lancaster Landfill               | <input type="checkbox"/> Sunshine Canyon |
| <input type="checkbox"/> Bradley West Landfill    | <input type="checkbox"/> Lopez Landfill                   | <input type="checkbox"/> Don't Know      |
| <input checked="" type="checkbox"/> BKK Landfill  | <input checked="" type="checkbox"/> Puente Hills Landfill | <input type="checkbox"/> Other Landfill  |
| <input type="checkbox"/> Calabasas Landfill       | <input type="checkbox"/> Scholl Canyon Landfill           | Name Other Landfill(s):                  |
| <input type="checkbox"/> Chiquita Canyon Landfill | <input type="checkbox"/> SERRF (WTE)                      |  |
| <input type="checkbox"/> Commerce (WTE)           | <input type="checkbox"/> Spadra Landfill                  |  |

**COMMERCIAL COLLECTION - DISPOSAL**

13. Type of Commercial Service:  Franchise  Contracts  Permits/License  Government

14. Number of Haulers Providing Commercial Service:

15. Does your City have Collection Districts for commercial collection?  Yes  No

If Yes, how many Collection Districts are there?

Name of Collection Districts?

## COMMERCIAL COLLECTION - DISPOSAL (Continued)

16. Which Transfer Station(s) are used for commercial waste? (Check all those that apply)

- |  |   |
|--|---|
| <input type="checkbox"/> Action Transfer Station, Gardena              | <input type="checkbox"/> Paramount Resource Recycling Facility, Paramount   |
| <input type="checkbox"/> Advance Transfer Station, LA                  | <input checked="" type="checkbox"/> South Gate Transfer Station, South Gate |
| <input type="checkbox"/> Bel-Art Waste Transfer Station, Long Beach    | <input type="checkbox"/> Waste Recovery and Recycling Facility, South Gate  |
| <input type="checkbox"/> Beverly Hills Transfer Station, Beverly Hills | <input type="checkbox"/> Waste Transfer and Recycling, LA                   |
| <input type="checkbox"/> Carson Transfer Station, Carson               | <input type="checkbox"/> NO Transfer Station is used for commercial waste   |
| <input type="checkbox"/> Central LA Recycling and Transfer Station, LA | <input type="checkbox"/> Don't Know   |
| <input type="checkbox"/> Community Recycling Transfer, Sun Valley      | <input type="checkbox"/> OTHER Transfer Station used for commercial waste   |
| <input type="checkbox"/> Culver City Transfer Station, Culver City     | Name Other Transfer Station(s) used:  |
| <input type="checkbox"/> Falcon Transfer Station, LA                   |   |

17. Which Landfills/Waste-to-Energy Facilities are used for commercial waste? (Check all those that apply)

- |   |   |  |
|---|---|--|
| <input type="checkbox"/> Azusa Landfill           | <input type="checkbox"/> Lancaster Landfill               | <input type="checkbox"/> Sunshine Canyon Landfill  |
| <input type="checkbox"/> Bradley West Landfill    | <input type="checkbox"/> Lopez Landfill                   | <input checked="" type="checkbox"/> Other Landfill |
| <input checked="" type="checkbox"/> BKK Landfill  | <input checked="" type="checkbox"/> Puente Hills Landfill | <input type="checkbox"/> Don't Know                |
| <input type="checkbox"/> Calabasas Landfill       | <input type="checkbox"/> Scholl Canyon Landfill           | Name of Other Landfill(s)                          |
| <input type="checkbox"/> Chiquita Canyon Landfill | <input type="checkbox"/> SERRF (WTE)                      | *Bradley   |
| <input type="checkbox"/> Commerce (WTE)           | <input type="checkbox"/> Spadra Landfill                  |  |

18. What total quantity of waste was collected (disposed) in 1994 (TPY)?

(If unknown SRRE data will be used.)

What quantity went to landfills?

What quantity went to waste-to-energy facilities?

19. Does your City require additional storage capacity for recyclables (do you need additional storage yards, MRFs, transfer station capacity, recycling facilities)?  Yes  No

What type of additional storage is needed?

How much additional storage capacity is needed in tons per year?

20. Does your City require additional transportation needs for recyclables (rail cars, transfer trucks, etc)?

Yes  No

What type of additional transportation is needed?

How much additional transportation is needed in tons per year?

21. What methods will be used to handle additional materials targeted for recycling?

Franchise Agreement  Contracts  Permits/Licenses  Government Services

22. Does your City participate in the County's HHW program?  Yes  No

23. Does your City belong to a Joint Powers Authority (JPA) or other regional authority responsible for waste management?  Yes  No

If yes, what is the name of the authority?

24. Does your City participate in any regional or countywide market development initiatives?  Yes  No

If yes, name the initiatives.

25. What quantity of waste was diverted in 1994 (tons per year)?

(If unknown SRRE data will be used.)

# Recycling Implementation Programs

City Name: Lynwood

City Code: 50

Program Code	Program Header	Program Sector	Program Description	Existing Program (Yes/No)	TPY Diverted (1994)	Planned Program (Yes/No)	Date to be Implemented	Comments
1	Recycling	Residential	Curbside Collection - Sgl. Family Source Separation	No	0	No		
2	Recycling	Residential	Curbside Collection - Sgl. Family Commingled Materials	Yes	0	Yes		
3	Recycling	Residential	Curbside Collection - Multifamily Source Separation	No	0	No		
4	Recycling	Residential	Curbside Collection - Multifamily Commingled Materials	Yes	0	Yes		
5	Recycling	Residential	Drop-Off Centers	No	0	No		
6	Recycling	Residential	Buy-Back Centers	No	0	No		
7	Recycling	Residential	Intermediate Process Centers	No	0	No		
8	Recycling	Residential	Manual MRF	No	0	No		
9	Recycling	Residential	Mechanical MRF	No	0	No		
10	Recycling	Residential	Landfill Salvage	No	0	No		
11	Recycling	Residential	Transfer Station Salvage	No	0	No		
12	Recycling	Residential	Zoning Changes	No	0	No		
13	Recycling	Residential	Building Code Changes	No	0	No		
14	Recycling	Residential	Rate Structure Modifications	No	0	No		
15	Recycling	Residential	Procurement Programs	No	0	No		
16	Recycling	Residential	X-mas Tree Recycling	No	0	No		
17	Recycling	Commercial	Source Separation	No	0	Yes		voluntarily through haulers
18	Recycling	Commercial	Commingled	No	0	No		
19	Recycling	Commercial	Salvage Operations	No	0	No		
20	Recycling	Commercial	Zoning Changes	No	0	No		
21	Recycling	Commercial	Building Code Changes	No	0	No		

# Recycling Implementation Programs

City Name: Lynwood

City Code: 50

Program Code	Program Header	Program Sector	Program Description	Existing Program (Yes/No)	TPY Diverted (1994)	Planned Program (Yes/No)	Date to be Implemented	Comments
22	Recycling	Commercial	Rate Structure Modifications	No	0	No		
23	Recycling	Commercial	Procurement Programs	No	0	No		
24	Recycling	Commercial	Market Development	No	0	No		
25	Recycling	Commercial	Recycling Market Development Zone (RMDZ)	Yes	0	Yes		
26	Recycling	Commercial	Other Programs	No	0	No		
27	Composting		Backyard Composting	No	0	Yes	8/1/95	
28	Composting		Regional Facility	No	0	No		
29	Composting		Regional Facility - Source Separated	No	0	No		
30	Composting		Centralized Facility	No	0	No		
31	Composting		Centralized Facility - Source Separated	No	0	No		
32	Composting		Mixed Wastes	No	0	No		
33	Composting		Green Waste Curbside	No	0	No		
34	Composting		Green Waste Drop-Off	No	0	No		
35	Composting		Sludge	No	0	No		
36	Composting		Market Development	No	0	No		
37	Composting		End-Use Market Development	No	0	No		
38	Composting		RMDZ	No	0	No		
39	Composting		Other Programs	No	0	No		
40	Special Wastes		Construction/Demolition	No	0	No		
41	Special Wastes		Tires	No	0	No		
42	Special Wastes		Sludge	No	0	No		



# Recycling Implementation Programs

City Name: Lynwood

City Code: 50

Program Code	Program Header	Program Sector	Program Description	Existing Program (Yes/No)	TPY Diverted (1994)	Planned Program (Yes/No)	Date to be Implemented	Comments
43	Special Wastes		Ash	No	0	No		
44	Special Wastes	residential	Used Oil	No	0	No		
45	Special Wastes		Market Development	No	0	No		
46	Special Wastes		End Markets Development	No	0	No		
47	Special Wastes		RMDZ	No	0	No		
48	Special Wastes	Residential	Large Item Pickup	No	0	No		
49	Projected 1995 Diversion		Diverted/Salvaged Materials	Yes	49	Yes		
50	Projected 1995 Diversion		Landfill ADC	Yes	39	Yes		

LOS ANGELES COUNTY  
COUNTYWIDE INTEGRATED WASTE MANAGEMENT SUMMARY PLAN

SURVEY FORM

City ID:

Survey Date:

Printed On:

1. City Name:

2. Contact Name:

3. Contact Title:

4. Contact Dept.:

5. Phone:

5a. Phone 2:

6. Fax:

7. What City Department is responsible for waste management?

RESIDENTIAL COLLECTION - DISPOSAL

8. Type of Residential Service:  Franchise  Contracts  Permits/License  Government  
*free enterprise*

9. Number of Haulers Providing Residential Service:

10. Does your City have collection Districts for residential collection?  Yes  No

If Yes, how many Collection Districts are there?

Name of Collection District(s):

11. Which Transfer Station(s) are used for residential waste? (Check all those that apply)

- |  |  |
|--|--|
| <input type="checkbox"/> Action Transfer Station, Gardena              | <input type="checkbox"/> Paramount Resource Recycling Facility, Paramount  |
| <input type="checkbox"/> Advance Transfer Station, LA                  | <input type="checkbox"/> South Gate Transfer Station, South Gate           |
| <input type="checkbox"/> Bel Art Waste Transfer Station, Long Beach    | <input type="checkbox"/> Waste Recovery Transfer Station, South Gate       |
| <input type="checkbox"/> Beverly Hills Transfer Station, Beverly Hills | <input type="checkbox"/> Waste Transfer and Recycling, LA                  |
| <input type="checkbox"/> Carson Transfer Station, Carson               | <input type="checkbox"/> NO Transfer Station is used for residential waste |
| <input type="checkbox"/> Central LA Recycling and Transfer Station, LA | <input checked="" type="checkbox"/> Don't Know                             |
| <input type="checkbox"/> Community Recycling Transfer, Sun Valley      | <input type="checkbox"/> OTHER Transfer station used for residential waste |
| <input type="checkbox"/> Culver City Transfer Station, Culver City     | Name Other Transfer Station(s) used:                                       |
| <input type="checkbox"/> Falcon Transfer Station, LA                   |  |

12. Which Landfills/Waste-to-Energy Facilities are used for residential waste? (Check all those that apply)

- |  |   |  |
|--|---|--|
| <input type="checkbox"/> Azusa Landfill                | <input type="checkbox"/> Lancaster Landfill     | <input type="checkbox"/> Sunshine Canyon |
| <input type="checkbox"/> Bradley West Landfill         | <input type="checkbox"/> Lopez Landfill         | <input type="checkbox"/> Don't Know      |
| <input type="checkbox"/> BKK Landfill                  | <input type="checkbox"/> Puente Hills Landfill  | <input type="checkbox"/> Other Landfill  |
| <input checked="" type="checkbox"/> Calabasas Landfill | <input type="checkbox"/> Scholl Canyon Landfill | Name Other Landfill(s):                  |
| <input type="checkbox"/> Chiquita Canyon Landfill      | <input type="checkbox"/> SERRF (WTE)            |  |
| <input type="checkbox"/> Commerce (WTE)                | <input type="checkbox"/> Spadra Landfill        |  |

COMMERCIAL COLLECTION - DISPOSAL

13. Type of Commercial Service:  Franchise  Contracts  Permits/License  Government  
*free enterprise*

14. Number of Haulers Providing Commercial Service:

15. Does your City have Collection Districts for commercial collection?  Yes  No

If Yes, how many Collection Districts are there?

Name of Collection Districts?

**COMMERCIAL COLLECTION - DISPOSAL (Continued)**

16. Which Transfer Station(s) are used for commercial waste? (Check all those that apply)

- |  |  |
|--|--|
| <input type="checkbox"/> Action Transfer Station, Gardena              | <input type="checkbox"/> Paramount Resource Recycling Facility, Paramount  |
| <input type="checkbox"/> Advance Transfer Station, LA                  | <input type="checkbox"/> South Gate Transfer Station, South Gate           |
| <input type="checkbox"/> Bel-Art Waste Transfer Station, Long Beach    | <input type="checkbox"/> Waste Recovery and Recycling Facility, South Gate |
| <input type="checkbox"/> Beverly Hills Transfer Station, Beverly Hills | <input type="checkbox"/> Waste Transfer and Recycling, LA                  |
| <input type="checkbox"/> Carson Transfer Station, Carson               | <input type="checkbox"/> NO Transfer Station is used for commercial waste  |
| <input type="checkbox"/> Central LA Recycling and Transfer Station, LA | <input checked="" type="checkbox"/> Don't Know                             |
| <input type="checkbox"/> Community Recycling Transfer, Sun Valley      | <input type="checkbox"/> OTHER Transfer Station used for commercial waste  |
| <input type="checkbox"/> Culver City Transfer Station, Culver City     | Name Other Transfer Station(s) used:                                       |
| <input type="checkbox"/> Falcon Transfer Station, LA                   |  |

17. Which Landfills/Waste-to-Energy Facilities are used for commercial waste? (Check all those that apply)

- |  |   |  |
|--|---|--|
| <input type="checkbox"/> Azusa Landfill                | <input type="checkbox"/> Lancaster Landfill     | <input type="checkbox"/> Sunshine Canyon Landfill  |
| <input type="checkbox"/> Bradley West Landfill         | <input type="checkbox"/> Lopez Landfill         | <input checked="" type="checkbox"/> Other Landfill |
| <input type="checkbox"/> BKK Landfill                  | <input type="checkbox"/> Puente Hills Landfill  | <input type="checkbox"/> Don't Know                |
| <input checked="" type="checkbox"/> Calabasas Landfill | <input type="checkbox"/> Scholl Canyon Landfill | Name of Other Landfill(s)                          |
| <input type="checkbox"/> Chiquita Canyon Landfill      | <input type="checkbox"/> SERRF (WTE)            | *Azusa, *BKK, *Bradley, *Puente Hills              |
| <input type="checkbox"/> Commerce (WTE)                | <input type="checkbox"/> Spadra Landfill        |  |

18. What total quantity of waste was collected (disposed) in 1994 (TPY)?

(If unknown SRRE data will be used.)

What quantity went to landfills?

What quantity went to waste-to-energy facilities?

19. Does your City require additional storage capacity for recyclables (do you need additional storage yards, MRFs, transfer station capacity, recycling facilities)?  Yes  No

What type of additional storage is needed?

How much additional storage capacity is needed in tons per year?

20. Does your City require additional transportation needs for recyclables (rail cars, transfer trucks, etc)?

Yes  No

What type of additional transportation is needed?

How much additional transportation is needed in tons per year?

21. What methods will be used to handle additional materials targeted for recycling?

Franchise Agreement  Contracts  Permits/Licenses  Government Services

22. Does your City participate in the County's HHW program?  Yes  No

23. Does your City belong to a Joint Powers Authority (JPA) or other regional authority responsible for waste management?  Yes  No

If yes, what is the name of the authority?

24. Does your City participate in any regional or countywide market development initiatives?  Yes  No

If yes, name the initiatives.

25. What quantity of waste was diverted in 1994 (tons per year)?

(If unknown SRRE data will be used.)

# Recycling Implementation Programs

City Name: **Malibu**

City Code: **51**

Program Code	Program Header	Program Sector	Program Description	Existing Program (Yes/No)	TPY Diverted (1994)	Planned Program (Yes/No)	Date to be Implemented	Comments
1	Recycling	Residential	Curbside Collection - Sgl. Family Source Separation	No	0	No		
2	Recycling	Residential	Curbside Collection - Sgl. Family Commingled Materials	Yes	0	Yes		
3	Recycling	Residential	Curbside Collection - Multifamily Source Separation	No	0	No		
4	Recycling	Residential	Curbside Collection - Multifamily Commingled Materials	Yes	0	Yes		
5	Recycling	Residential	Drop-Off Centers	No	0	No		
6	Recycling	Residential	Buy-Back Centers	No	0	No		
7	Recycling	Residential	Intermediate Process Centers	No	0	No		
8	Recycling	Residential	Manual MRF	No	0	No		
9	Recycling	Residential	Mechanical MRF	No	0	No		
10	Recycling	Residential	Landfill Salvage	No	0	No		
11	Recycling	Residential	Transfer Station Salvage	No	0	No		
12	Recycling	Residential	Zoning Changes	No	0	No		
13	Recycling	Residential	Building Code Changes	No	0	No		
14	Recycling	Residential	Rate Structure Modifications	No	0	No		
15	Recycling	Residential	Procurement Programs	No	0	No		
16	Recycling	Residential	X-mas Tree Recycling	Yes	0	Yes		
17	Recycling	Commercial	Source Separation	No	0	No		
18	Recycling	Commercial	Commingled	No	0	No		
19	Recycling	Commercial	Salvage Operations	No	0	No		
20	Recycling	Commercial	Zoning Changes	No	0	No		
21	Recycling	Commercial	Building Code Changes	No	0	No		

# Recycling Implementation Programs

City Name: **Malibu**

City Code: **51**

Program Code	Program Header	Program Sector	Program Description	Existing Program (Yes/No)	TPY Diverted (1994)	Planned Program (Yes/No)	Date to be Implemented	Comments
22	Recycling	Commercial	Rate Structure Modifications	No	0	No		
23	Recycling	Commercial	Procurement Programs	No	0	No		
24	Recycling	Commercial	Market Development	No	0	No		
25	Recycling	Commercial	Recycling Market Development Zone (RMDZ)	No	0	No		
26	Recycling	Commercial	Other Programs	No	0	No		
27	Composting		Backyard Composting	No	0	No		
28	Composting		Regional Facility	No	0	No		
29	Composting		Regional Facility - Source Separated	No	0	No		
30	Composting		Centralized Facility	No	0	No		
31	Composting		Centralized Facility - Source Separated	No	0	No		
32	Composting		Mixed Wastes	No	0	No		
33	Composting		Green Waste Curbside	No	0	Yes	8/1/95	
34	Composting		Green Waste Drop-Off	No	0	No		
35	Composting		Sludge	No	0	No		
36	Composting		Market Development	No	0	No		
37	Composting		End-Use Market Development	No	0	No		
38	Composting		RMDZ	No	0	No		
39	Composting		Other Programs	Yes	0	Yes		green waste as ADC
40	Special Wastes		Construction/Demolition	Yes	0	Yes		haulers bring it to recyclers
41	Special Wastes		Tires	No	0	No		
42	Special Wastes		Sludge	No	0	No		

# Recycling Implementation Programs

City Name: **Malibu**

City Code: **51**

Program Code	Program Header	Program Sector	Program Description	Existing Program (Yes/No)	TPY Diverted (1994)	Planned Program (Yes/No)	Date to be Implemented	Comments
43	Special Wastes		Ash	No	0	No		
44	Special Wastes	residential	Used Oil	Yes	0	Yes		drop-off
45	Special Wastes		Market Development	No	0	No		
46	Special Wastes		End Markets Development	No	0	No		
47	Special Wastes		RMDZ	No	0	No		
48	Special Wastes	Residential	Large Item Pickup	No	0	No		
49	Projected 1995 Diversion		Diverted/Salvaged Materials	Yes	301	Yes		
50	Projected 1995 Diversion		Landfill ADC	Yes	4,644	Yes		

LOS ANGELES COUNTY  
COUNTYWIDE INTEGRATED WASTE MANAGEMENT SUMMARY PLAN

SURVEY FORM

City ID:

Survey Date:

Printed On:

1. City Name:

2. Contact Name:

5. Phone:

3. Contact Title:

5a. Phone 2:

4. Contact Dept.:

6. Fax:

7. What City Department is responsible for waste management?

RESIDENTIAL COLLECTION - DISPOSAL

8. Type of Residential Service:  Franchise  Contracts  Permits/License  Government  
*unique agreement - Anthony Gendal at Western*

9. Number of Haulers Providing Residential Service:  *Western Waste*

10. Does your City have collection Districts for residential collection?  Yes  No

If Yes, how many Collection Districts are there?

Name of Collection District(s):

11. Which Transfer Station(s) are used for residential waste? (Check all those that apply)

- |  |  |
|--|--|
| <input type="checkbox"/> Action Transfer Station, Gardena              | <input type="checkbox"/> Paramount Resource Recycling Facility, Paramount  |
| <input type="checkbox"/> Advance Transfer Station, LA                  | <input type="checkbox"/> South Gate Transfer Station, South Gate           |
| <input type="checkbox"/> Bel Art Waste Transfer Station, Long Beach    | <input type="checkbox"/> Waste Recovery Transfer Station, South Gate       |
| <input type="checkbox"/> Beverly Hills Transfer Station, Beverly Hills | <input type="checkbox"/> Waste Transfer and Recycling, LA                  |
| <input checked="" type="checkbox"/> Carson Transfer Station, Carson    | <input type="checkbox"/> NO Transfer Station is used for residential waste |
| <input type="checkbox"/> Central LA Recycling and Transfer Station, LA | <input type="checkbox"/> Don't Know  |
| <input type="checkbox"/> Community Recycling Transfer, Sun Valley      | <input type="checkbox"/> OTHER Transfer station used for residential waste |
| <input type="checkbox"/> Culver City Transfer Station, Culver City     | Name Other Transfer Station(s) used:                                       |
| <input type="checkbox"/> Falcon Transfer Station, LA                   |  |

12. Which Landfills/Waste-to-Energy Facilities are used for residential waste? (Check all those that apply)

- |   |   |  |
|---|---|--|
| <input type="checkbox"/> Azusa Landfill           | <input type="checkbox"/> Lancaster Landfill               | <input type="checkbox"/> Sunshine Canyon |
| <input type="checkbox"/> Bradley West Landfill    | <input type="checkbox"/> Lopez Landfill                   | <input type="checkbox"/> Don't Know      |
| <input checked="" type="checkbox"/> BKK Landfill  | <input checked="" type="checkbox"/> Puente Hills Landfill | <input type="checkbox"/> Other Landfill  |
| <input type="checkbox"/> Calabasas Landfill       | <input type="checkbox"/> Scholl Canyon Landfill           | Name Other Landfill(s):                  |
| <input type="checkbox"/> Chiquita Canyon Landfill | <input checked="" type="checkbox"/> SERRF (WTE)           |  |
| <input type="checkbox"/> Commerce (WTE)           | <input type="checkbox"/> Spadra Landfill                  |  |

COMMERCIAL COLLECTION - DISPOSAL

13. Type of Commercial Service:  Franchise  Contracts  Permits/License  Government

14. Number of Haulers Providing Commercial Service:  *Western + up to 12 permitted*

15. Does your City have Collection Districts for commercial collection?  Yes  No *construction - self-haul*

If Yes, how many Collection Districts are there?

Name of Collection Districts?

**COMMERCIAL COLLECTION - DISPOSAL (Continued)**

16. Which Transfer Station(s) are used for commercial waste? (Check all those that apply)

- |  |  |
|--|--|
| <input type="checkbox"/> Action Transfer Station, Gardena              | <input type="checkbox"/> Paramount Resource Recycling Facility, Paramount  |
| <input type="checkbox"/> Advance Transfer Station, LA                  | <input type="checkbox"/> South Gate Transfer Station, South Gate           |
| <input type="checkbox"/> Bel-Art Waste Transfer Station, Long Beach    | <input type="checkbox"/> Waste Recovery and Recycling Facility, South Gate |
| <input type="checkbox"/> Beverly Hills Transfer Station, Beverly Hills | <input type="checkbox"/> Waste Transfer and Recycling, LA                  |
| <input checked="" type="checkbox"/> Carson Transfer Station, Carson    | <input type="checkbox"/> NO Transfer Station is used for commercial waste  |
| <input type="checkbox"/> Central LA Recycling and Transfer Station, LA | <input type="checkbox"/> Don't Know  |
| <input type="checkbox"/> Community Recycling Transfer, Sun Valley      | <input type="checkbox"/> OTHER Transfer Station used for commercial waste  |
| <input type="checkbox"/> Culver City Transfer Station, Culver City     | Name Other Transfer Station(s) used:                                       |
| <input type="checkbox"/> Falcon Transfer Station, LA                   |  |

17. Which Landfills/Waste-to-Energy Facilities are used for commercial waste? (Check all those that apply)

- |   |   |  |
|---|---|--|
| <input type="checkbox"/> Azusa Landfill           | <input type="checkbox"/> Lancaster Landfill               | <input type="checkbox"/> Sunshine Canyon Landfill  |
| <input type="checkbox"/> Bradley West Landfill    | <input type="checkbox"/> Lopez Landfill                   | <input checked="" type="checkbox"/> Other Landfill |
| <input checked="" type="checkbox"/> BKK Landfill  | <input checked="" type="checkbox"/> Puente Hills Landfill | <input type="checkbox"/> Don't Know                |
| <input type="checkbox"/> Calabasas Landfill       | <input type="checkbox"/> Scholl Canyon Landfill           | Name of Other Landfill(s)                          |
| <input type="checkbox"/> Chiquita Canyon Landfill | <input checked="" type="checkbox"/> SERRF (WTE)           | *Azusa, *Bradley                                   |
| <input type="checkbox"/> Commerce (WTE)           | <input type="checkbox"/> Spadra Landfill                  |  |

18. What total quantity of waste was collected (disposed) in 1994 (TPY)?

(If unknown SRRE data will be used.)

What quantity went to landfills?

What quantity went to waste-to-energy facilities?

19. Does your City require additional storage capacity for recyclables (do you need additional storage yards, MRFs, transfer station capacity, recycling facilities)?  Yes  No *would not be stored on city land*

What type of additional storage is needed?

How much additional storage capacity is needed in tons per year?

20. Does your City require additional transportation needs for recyclables (rail cars, transfer trucks, etc)?

Yes  No

What type of additional transportation is needed?

How much additional transportation is needed in tons per year?

21. What methods will be used to handle additional materials targeted for recycling?

Franchise Agreement  Contracts  Permits/Licenses  Government Services *Western Waste*

22. Does your City participate in the County's HHW program?  Yes  No

23. Does your City belong to a Joint Powers Authority (JPA) or other regional authority responsible for waste management?  Yes  No

If yes, what is the name of the authority?

24. Does your City participate in any regional or countywide market development initiatives?  Yes  No

If yes, name the initiatives.

25. What quantity of waste was diverted in 1994 (tons per year)?

(If unknown SRRE data will be used.)



# Recycling Implementation Programs

City Name: **Manhattan Beach**

City Code: **52**

Program Code	Program Header	Program Sector	Program Description	Existing Program (Yes/No)	TPY Diverted (1994)	Planned Program (Yes/No)	Date to be Implemented	Comments
1	Recycling	Residential	Curbside Collection - Sgl. Family Source Separation	Yes	0	Yes		
2	Recycling	Residential	Curbside Collection - Sgl. Family Commingled Materials	Yes	0	Yes		
3	Recycling	Residential	Curbside Collection - Multifamily Source Separation	Yes	0	Yes		
4	Recycling	Residential	Curbside Collection - Multifamily Commingled Materials	Yes	0	Yes		9 units or more, those with less than 9 units are treated as single-
5	Recycling	Residential	Drop-Off Centers	Yes	0	Yes		
6	Recycling	Residential	Buy-Back Centers	Yes	0	Yes		
7	Recycling	Residential	Intermediate Process Centers	Yes	0	Yes		
8	Recycling	Residential	Manual MRF	No	0	Yes		date N/A
9	Recycling	Residential	Mechanical MRF	No	0	Yes		date N/A
10	Recycling	Residential	Landfill Salvage	No	0	No		
11	Recycling	Residential	Transfer Station Salvage	No	0	No		
12	Recycling	Residential	Zoning Changes	No	0	No		
13	Recycling	Residential	Building Code Changes	No	0	No		
14	Recycling	Residential	Rate Structure Modifications	No	0	No		
15	Recycling	Residential	Procurement Programs	No	0	No		
16	Recycling	Residential	X-mas Tree Recycling	No	0	No		
17	Recycling	Commercial	Source Separation	Yes	0	Yes		
18	Recycling	Commercial	Commingled	Yes	0	Yes		
19	Recycling	Commercial	Salvage Operations	No	0	No		
20	Recycling	Commercial	Zoning Changes	No	0	No		
21	Recycling	Commercial	Building Code Changes	No	0	No		

# Recycling Implementation Programs

City Name: **Manhattan Beach**

City Code: **52**

Program Code	Program Header	Program Sector	Program Description	Existing Program (Yes/No)	TPY Diverted (1994)	Planned Program (Yes/No)	Date to be Implemented	Comments
22	Recycling	Commercial	Rate Structure Modifications	Yes	0	Yes		
23	Recycling	Commercial	Procurement Programs	No	0	No		
24	Recycling	Commercial	Market Development	No	0	No		
25	Recycling	Commercial	Recycling Market Development Zone (RMDZ)	No	0	No		
26	Recycling	Commercial	Other Programs	No	0	No		
27	Composting		Backyard Composting	Yes	0	Yes		
28	Composting		Regional Facility	No	0	No		
29	Composting		Regional Facility - Source Separated	No	0	No		
30	Composting		Centralized Facility	No	0	No		
31	Composting		Centralized Facility - Source Separated	No	0	No		
32	Composting		Mixed Wastes	No	0	No		
33	Composting		Green Waste Curbside	No	0	No		
34	Composting		Green Waste Drop-Off	No	0	No		
35	Composting		Sludge	No	0	No		
36	Composting		Market Development	No	0	No		
37	Composting		End-Use Market Development	No	0	No		
38	Composting		RMDZ	No	0	No		
39	Composting		Other Programs	No	0	No		
40	Special Wastes		Construction/Demolition	No	0	No		
41	Special Wastes		Tires	No	0	No		
42	Special Wastes		Sludge	No	0	No		

## Recycling Implementation Programs

City Name: **Manhattan Beach**

City Code: **52**

Program Code	Program Header	Program Sector	Program Description	Existing Program (Yes/No)	TPY Diverted (1994)	Planned Program (Yes/No)	Date to be Implemented	Comments
43	Special Wastes		Ash	No	0	No		
44	Special Wastes	residential	Used Oil	No	0	No		
45	Special Wastes		Market Development	No	0	No		
46	Special Wastes		End Markets Development	No	0	No		
47	Special Wastes		RMDZ	No	0	No		
48	Special Wastes	Residential	Large Item Pickup	No	0	No		
49	Projected 1995 Diversion		Diverted/Salvaged Materials	Yes	111	Yes		
50	Projected 1995 Diversion		Landfill ADC	Yes	11	Yes		

**LOS ANGELES COUNTY  
COUNTYWIDE INTEGRATED WASTE MANAGEMENT SUMMARY PLAN**

**SURVEY FORM**

City ID:

Survey Date:

Printed On:

1. City Name:
2. Contact Name:  5. Phone:
3. Contact Title:  5a. Phone 2:
4. Contact Dept.:  6. Fax:
7. What City Department is responsible for waste management?

**RESIDENTIAL COLLECTION - DISPOSAL**

8. Type of Residential Service:  Franchise  Contracts  Permits/License  Government

9. Number of Haulers Providing Residential Service:

10. Does your City have collection Districts for residential collection?  Yes  No

If Yes, how many Collection Districts are there?

Name of Collection District(s):

11. Which Transfer Station(s) are used for residential waste? (Check all those that apply)

- |  |   |
|--|---|
| <input type="checkbox"/> Action Transfer Station, Gardena              | <input type="checkbox"/> Paramount Resource Recycling Facility, Paramount   |
| <input type="checkbox"/> Advance Transfer Station, LA                  | <input checked="" type="checkbox"/> South Gate Transfer Station, South Gate |
| <input type="checkbox"/> Bel Art Waste Transfer Station, Long Beach    | <input type="checkbox"/> Waste Recovery Transfer Station, South Gate        |
| <input type="checkbox"/> Beverly Hills Transfer Station, Beverly Hills | <input type="checkbox"/> Waste Transfer and Recycling, LA                   |
| <input type="checkbox"/> Carson Transfer Station, Carson               | <input type="checkbox"/> NO Transfer Station is used for residential waste  |
| <input type="checkbox"/> Central LA Recycling and Transfer Station, LA | <input type="checkbox"/> Don't Know   |
| <input type="checkbox"/> Community Recycling Transfer, Sun Valley      | <input type="checkbox"/> OTHER Transfer station used for residential waste  |
| <input type="checkbox"/> Culver City Transfer Station, Culver City     | Name Other Transfer Station(s) used:  |
| <input type="checkbox"/> Falcon Transfer Station, LA                   |   |

12. Which Landfills/Waste-to-Energy Facilities are used for residential waste? (Check all those that apply)

- |  |   |  |
|--|---|--|
| <input type="checkbox"/> Azusa Landfill            | <input type="checkbox"/> Lancaster Landfill               | <input type="checkbox"/> Sunshine Canyon |
| <input type="checkbox"/> Bradley West Landfill     | <input type="checkbox"/> Lopez Landfill                   | <input type="checkbox"/> Don't Know      |
| <input type="checkbox"/> BKK Landfill              | <input checked="" type="checkbox"/> Puente Hills Landfill | <input type="checkbox"/> Other Landfill  |
| <input type="checkbox"/> Calabasas Landfill        | <input type="checkbox"/> Scholl Canyon Landfill           | Name Other Landfill(s):                  |
| <input type="checkbox"/> Chiquita Canyon Landfill  | <input type="checkbox"/> SERRF (WTE)                      |  |
| <input checked="" type="checkbox"/> Commerce (WTE) | <input type="checkbox"/> Spadra Landfill                  |  |

**COMMERCIAL COLLECTION - DISPOSAL**

13. Type of Commercial Service:  Franchise  Contracts  Permits/License  Government

14. Number of Haulers Providing Commercial Service:

15. Does your City have Collection Districts for commercial collection?  Yes  No

If Yes, how many Collection Districts are there?

Name of Collection Districts?

**COMMERCIAL COLLECTION - DISPOSAL (Continued)**

16. Which Transfer Station(s) are used for commercial waste? (Check all those that apply)

- |  |  |
|--|--|
| <input type="checkbox"/> Action Transfer Station, Gardena              | <input type="checkbox"/> Paramount Resource Recycling Facility, Paramount  |
| <input type="checkbox"/> Advance Transfer Station, LA                  | <input type="checkbox"/> South Gate Transfer Station, South Gate           |
| <input type="checkbox"/> Bel-Art Waste Transfer Station, Long Beach    | <input type="checkbox"/> Waste Recovery and Recycling Facility, South Gate |
| <input type="checkbox"/> Beverly Hills Transfer Station, Beverly Hills | <input type="checkbox"/> Waste Transfer and Recycling, LA                  |
| <input type="checkbox"/> Carson Transfer Station, Carson               | <input type="checkbox"/> NO Transfer Station is used for commercial waste  |
| <input type="checkbox"/> Central LA Recycling and Transfer Station, LA | <input type="checkbox"/> Don't Know  |
| <input type="checkbox"/> Community Recycling Transfer, Sun Valley      | <input type="checkbox"/> OTHER Transfer Station used for commercial waste  |
| <input type="checkbox"/> Culver City Transfer Station, Culver City     | Name Other Transfer Station(s) used:                                       |
| <input type="checkbox"/> Falcon Transfer Station, LA                   |  |

Don't know which transfer station is used for commercial waste

17. Which Landfills/Waste-to-Energy Facilities are used for commercial waste? (Check all those that apply)

- |   |   |  |
|---|---|--|
| <input type="checkbox"/> Azusa Landfill           | <input type="checkbox"/> Lancaster Landfill     | <input type="checkbox"/> Sunshine Canyon Landfill  |
| <input type="checkbox"/> Bradley West Landfill    | <input type="checkbox"/> Lopez Landfill         | <input checked="" type="checkbox"/> Other Landfill |
| <input type="checkbox"/> BKK Landfill             | <input type="checkbox"/> Puente Hills Landfill  | <input type="checkbox"/> Don't Know                |
| <input type="checkbox"/> Calabasas Landfill       | <input type="checkbox"/> Scholl Canyon Landfill | Name of Other Landfill(s)                          |
| <input type="checkbox"/> Chiquita Canyon Landfill | <input type="checkbox"/> SERRF (WTE)            | *BKK, *Bradley, *Commerce (WTE)                    |
| <input type="checkbox"/> Commerce (WTE)           | <input type="checkbox"/> Spadra Landfill        |  |

18. What total quantity of waste was collected (disposed) in 1994 (TPY)?

(If unknown SRRE data will be used.)

What quantity went to landfills?

What quantity went to waste-to-energy facilities?

19. Does your City require additional storage capacity for recyclables (do you need additional storage yards, MRFs, transfer station capacity, recycling facilities)?  Yes  No

What type of additional storage is needed?

How much additional storage capacity is needed in tons per year?

20. Does your City require additional transportation needs for recyclables (rail cars, transfer trucks, etc)?

Yes  No

What type of additional transportation is needed?

How much additional transportation is needed in tons per year?

21. What methods will be used to handle additional materials targeted for recycling?

Franchise Agreement  Contracts  Permits/Licenses  Government Services *no facilities available*

22. Does your City participate in the County's HHW program?  Yes  No

23. Does your City belong to a Joint Powers Authority (JPA) or other regional authority responsible for waste management?  Yes  No

If yes, what is the name of the authority?

24. Does your City participate in any regional or countywide market development initiatives?  Yes  No

If yes, name the initiatives.

*Those instituted by Cnry Sld Wst Mgmt Cmte & Int Wast Mang Task Force*

25. What quantity of waste was diverted in 1994 (tons per year)?

(If unknown SRRE data will be used.)

# Recycling Implementation Programs

City Name: **Maywood**

City Code: **53**

Program Code	Program Header	Program Sector	Program Description	Existing Program (Yes/No)	TPY Diverted (1994)	Planned Program (Yes/No)	Date to be Implemented	Comments
1	Recycling	Residential	Curbside Collection - Sgl. Family Source Separation	No	0	No		
2	Recycling	Residential	Curbside Collection - Sgl. Family Commingled Materials	No	0	No		
3	Recycling	Residential	Curbside Collection - Multifamily Source Separation	No	0	No		
4	Recycling	Residential	Curbside Collection - Multifamily Commingled Materials	No	0	No		
5	Recycling	Residential	Drop-Off Centers	No	0	No		
6	Recycling	Residential	Buy-Back Centers	No	0	No		
7	Recycling	Residential	Intermediate Process Centers	No	0	No		
8	Recycling	Residential	Manual MRF	No	0	No		
9	Recycling	Residential	Mechanical MRF	No	0	No		
10	Recycling	Residential	Landfill Salvage	No	0	No		
11	Recycling	Residential	Transfer Station Salvage	No	0	No		
12	Recycling	Residential	Zoning Changes	No	0	No		
13	Recycling	Residential	Building Code Changes	No	0	No		
14	Recycling	Residential	Rate Structure Modifications	No	0	No		
15	Recycling	Residential	Procurement Programs	No	0	No		
16	Recycling	Residential	X-mas Tree Recycling	Yes	0	Yes		
17	Recycling	Commercial	Source Separation	No	0	No		
18	Recycling	Commercial	Commingled	No	0	No		
19	Recycling	Commercial	Salvage Operations	No	0	No		
20	Recycling	Commercial	Zoning Changes	No	0	No		
21	Recycling	Commercial	Building Code Changes	No	0	No		

# Recycling Implementation Programs

City Name: **Maywood**

City Code: **53**

Program Code	Program Header	Program Sector	Program Description	Existing Program (Yes/No)	TPY Diverted (1994)	Planned Program (Yes/No)	Date to be Implemented	Comments
22	Recycling	Commercial	Rate Structure Modifications	No	0	No		
23	Recycling	Commercial	Procurement Programs	No	0	No		
24	Recycling	Commercial	Market Development	No	0	No		
25	Recycling	Commercial	Recycling Market Development Zone (RMDZ)	No	0	No		
26	Recycling	Commercial	Other Programs	No	0	No		
27	Composting		Backyard Composting	No	0	No		
28	Composting		Regional Facility	No	0	No		
29	Composting		Regional Facility - Source Separated	No	0	No		
30	Composting		Centralized Facility	No	0	No		
31	Composting		Centralized Facility - Source Separated	No	0	No		
32	Composting		Mixed Wastes	No	0	No		
33	Composting		Green Waste Curbside	No	0	No		
34	Composting		Green Waste Drop-Off	No	0	No		
35	Composting		Sludge	No	0	No		
36	Composting		Market Development	No	0	No		
37	Composting		End-Use Market Development	No	0	No		
38	Composting		RMDZ	No	0	No		
39	Composting		Other Programs	No	0	No		
40	Special Wastes		Construction/Demolition	No	0	No		
41	Special Wastes		Tires	No	0	No		
42	Special Wastes		Sludge	No	0	No		

## Recycling Implementation Programs

City Name: **Maywood**

City Code: **53**

Program Code	Program Header	Program Sector	Program Description	Existing Program (Yes/No)	TPY Diverted (1994)	Planned Program (Yes/No)	Date to be Implemented	Comments
43	Special Wastes		Ash	No	0	No		
44	Special Wastes	residential	Used Oil	Yes	0	Yes		
45	Special Wastes		Market Development	No	0	No		
46	Special Wastes		End Markets Development	No	0	No		
47	Special Wastes		RMDZ	No	0	No		
48	Special Wastes	Residential	Large Item Pickup	No	0	No		
49	Projected 1995 Diversion		Diverted/Salvaged Materials	Yes	31	Yes		
50	Projected 1995 Diversion		Landfill ADC	Yes	15	Yes		



LOS ANGELES COUNTY  
COUNTYWIDE INTEGRATED WASTE MANAGEMENT SUMMARY PLAN

SURVEY FORM

City ID:

Survey Date:

Printed On:

1. City Name:

2. Contact Name:

3. Contact Title:

4. Contact Dept.:

5. Phone:

5a. Phone 2:

6. Fax:

7. What City Department is responsible for waste management?

RESIDENTIAL COLLECTION - DISPOSAL

8. Type of Residential Service:  Franchise  Contracts  Permits/License  Government

9. Number of Haulers Providing Residential Service:

10. Does your City have collection Districts for residential collection?  Yes  No

If Yes, how many Collection Districts are there?

Name of Collection District(s):

11. Which Transfer Station(s) are used for residential waste? (Check all those that apply)

- |  |  |
|--|--|
| <input type="checkbox"/> Action Transfer Station, Gardena              | <input type="checkbox"/> Paramount Resource Recycling Facility, Paramount  |
| <input type="checkbox"/> Advance Transfer Station, LA                  | <input type="checkbox"/> South Gate Transfer Station, South Gate           |
| <input type="checkbox"/> Bel Art Waste Transfer Station, Long Beach    | <input type="checkbox"/> Waste Recovery Transfer Station, South Gate       |
| <input type="checkbox"/> Beverly Hills Transfer Station, Beverly Hills | <input type="checkbox"/> Waste Transfer and Recycling, LA                  |
| <input type="checkbox"/> Carson Transfer Station, Carson               | <input type="checkbox"/> NO Transfer Station is used for residential waste |
| <input type="checkbox"/> Central LA Recycling and Transfer Station, LA | <input type="checkbox"/> Don't Know  |
| <input type="checkbox"/> Community Recycling Transfer, Sun Valley      | <input type="checkbox"/> OTHER Transfer station used for residential waste |
| <input type="checkbox"/> Culver City Transfer Station, Culver City     | Name Other Transfer Station(s) used:                                       |
| <input type="checkbox"/> Falcon Transfer Station, LA                   |  |

No transfer station is used for residential waste

12. Which Landfills/Waste-to-Energy Facilities are used for residential waste? (Check all those that apply)

- |   |   |  |
|---|---|--|
| <input type="checkbox"/> Azusa Landfill           | <input type="checkbox"/> Lancaster Landfill               | <input type="checkbox"/> Sunshine Canyon |
| <input type="checkbox"/> Bradley West Landfill    | <input type="checkbox"/> Lopez Landfill                   | <input type="checkbox"/> Don't Know      |
| <input type="checkbox"/> BKK Landfill             | <input checked="" type="checkbox"/> Puente Hills Landfill | <input type="checkbox"/> Other Landfill  |
| <input type="checkbox"/> Calabasas Landfill       | <input type="checkbox"/> Scholl Canyon Landfill           | Name Other Landfill(s):                  |
| <input type="checkbox"/> Chiquita Canyon Landfill | <input type="checkbox"/> SERRF (WTE)                      |  |
| <input type="checkbox"/> Commerce (WTE)           | <input checked="" type="checkbox"/> Spadra Landfill       |  |

COMMERCIAL COLLECTION - DISPOSAL

13. Type of Commercial Service:  Franchise  Contracts  Permits/License  Government

14. Number of Haulers Providing Commercial Service:

15. Does your City have Collection Districts for commercial collection?  Yes  No

If Yes, how many Collection Districts are there?

Name of Collection Districts?

**COMMERCIAL COLLECTION - DISPOSAL (Continued)**

16. Which Transfer Station(s) are used for commercial waste? (Check all those that apply)

- |  |  |
|--|--|
| <input type="checkbox"/> Action Transfer Station, Gardena              | <input type="checkbox"/> Paramount Resource Recycling Facility, Paramount  |
| <input type="checkbox"/> Advance Transfer Station, LA                  | <input type="checkbox"/> South Gate Transfer Station, South Gate           |
| <input type="checkbox"/> Bel-Art Waste Transfer Station, Long Beach    | <input type="checkbox"/> Waste Recovery and Recycling Facility, South Gate |
| <input type="checkbox"/> Beverly Hills Transfer Station, Beverly Hills | <input checked="" type="checkbox"/> Waste Transfer and Recycling, LA       |
| <input type="checkbox"/> Carson Transfer Station, Carson               | <input type="checkbox"/> NO Transfer Station is used for commercial waste  |
| <input type="checkbox"/> Central LA Recycling and Transfer Station, LA | <input type="checkbox"/> Don't Know  |
| <input type="checkbox"/> Community Recycling Transfer, Sun Valley      | <input type="checkbox"/> OTHER Transfer Station used for commercial waste  |
| <input type="checkbox"/> Culver City Transfer Station, Culver City     | Name Other Transfer Station(s) used:                                       |
| <input checked="" type="checkbox"/> Falcon Transfer Station, LA        |  |

17. Which Landfills/Waste-to-Energy Facilities are used for commercial waste? (Check all those that apply)

- |   |   |  |
|---|---|--|
| <input type="checkbox"/> Azusa Landfill                   | <input type="checkbox"/> Lancaster Landfill               | <input type="checkbox"/> Sunshine Canyon Landfill  |
| <input checked="" type="checkbox"/> Bradley West Landfill | <input type="checkbox"/> Lopez Landfill                   | <input checked="" type="checkbox"/> Other Landfill |
| <input checked="" type="checkbox"/> BKK Landfill          | <input checked="" type="checkbox"/> Puente Hills Landfill | <input type="checkbox"/> Don't Know                |
| <input type="checkbox"/> Calabasas Landfill               | <input type="checkbox"/> Scholl Canyon Landfill           | Name of Other Landfill(s)                          |
| <input type="checkbox"/> Chiquita Canyon Landfill         | <input type="checkbox"/> SERRF (WTE)                      | *Azusa, *Peck Road, *Reliance Pit                  |
| <input type="checkbox"/> Commerce (WTE)                   | <input checked="" type="checkbox"/> Spadra Landfill       |  |

18. What total quantity of waste was collected (disposed) in 1994 (TPY)?

(If unknown SRRE data will be used.)

What quantity went to landfills?

What quantity went to waste-to-energy facilities?

19. Does your City require additional storage capacity for recyclables (do you need additional storage yards, MRFs, transfer station capacity, recycling facilities)?  Yes  No

What type of additional storage is needed?

How much additional storage capacity is needed in tons per year?

20. Does your City require additional transportation needs for recyclables (rail cars, transfer trucks, etc)?

Yes  No

What type of additional transportation is needed?

How much additional transportation is needed in tons per year?

21. What methods will be used to handle additional materials targeted for recycling?

Franchise Agreement  Contracts  Permits/Licenses  Government Services *non-exclusive*

22. Does your City participate in the County's HHW program?  Yes  No

23. Does your City belong to a Joint Powers Authority (JPA) or other regional authority responsible for waste management?  Yes  No

If yes, what is the name of the authority?

24. Does your City participate in any regional or countywide market development initiatives?  Yes  No

If yes, name the initiatives.

25. What quantity of waste was diverted in 1994 (tons per year)?

(If unknown SRRE data will be used.)

# Recycling Implementation Programs

City Name: **Monrovia**

City Code: **54**

Program Code	Program Header	Program Sector	Program Description	Existing Program (Yes/No)	TPY Diverted (1994)	Planned Program (Yes/No)	Date to be Implemented	Comments
1	Recycling	Residential	Curbside Collection - Sgl. Family Source Separation	No	0	No		
2	Recycling	Residential	Curbside Collection - Sgl. Family Commingled Materials	Yes	0	Yes		
3	Recycling	Residential	Curbside Collection - Multifamily Source Separation	No	0	No		
4	Recycling	Residential	Curbside Collection - Multifamily Commingled Materials	Yes	0	Yes		
5	Recycling	Residential	Drop-Off Centers	Yes	0	Yes		
6	Recycling	Residential	Buy-Back Centers	Yes	0	Yes		private centers
7	Recycling	Residential	Intermediate Process Centers	No	0	No		
8	Recycling	Residential	Manual MRF	No	0	No		
9	Recycling	Residential	Mechanical MRF	No	0	No		
10	Recycling	Residential	Landfill Salvage	No	0	No		
11	Recycling	Residential	Transfer Station Salvage	No	0	No		
12	Recycling	Residential	Zoning Changes	No	0	No		
13	Recycling	Residential	Building Code Changes	No	0	No		
14	Recycling	Residential	Rate Structure Modifications	Yes	0	Yes		
15	Recycling	Residential	Procurement Programs	No	0	No		
16	Recycling	Residential	X-mas Tree Recycling	Yes	0	Yes		
17	Recycling	Commercial	Source Separation	Yes	0	Yes		will require haulers to divert min. 25% in 1996
18	Recycling	Commercial	Commingled	Yes	0	Yes		will require haulers to divert min. 25% in 1995
19	Recycling	Commercial	Salvage Operations	No	0	No		
20	Recycling	Commercial	Zoning Changes	No	0	No		
21	Recycling	Commercial	Building Code Changes	No	0	No		

# Recycling Implementation Programs

City Name: **Monrovia**

City Code: **54**

Program Code	Program Header	Program Sector	Program Description	Existing Program (Yes/No)	TPY Diverted (1994)	Planned Program (Yes/No)	Date to be Implemented	Comments
22	Recycling	Commercial	Rate Structure Modifications	Yes	0	Yes		variable based on structure
23	Recycling	Commercial	Procurement Programs	No	0	No		
24	Recycling	Commercial	Market Development	No	0	No		
25	Recycling	Commercial	Recycling Market Development Zone (RMDZ)	No	0	No		
26	Recycling	Commercial	Other Programs	No	0	No		
27	Composting		Backyard Composting	Yes	0	Yes		
28	Composting		Regional Facility	No	0	No		
29	Composting		Regional Facility - Source Separated	No	0	No		
30	Composting		Centralized Facility	No	0	No		
31	Composting		Centralized Facility - Source Separated	No	0	No		
32	Composting		Mixed Wastes	No	0	No		
33	Composting		Green Waste Curbside	Yes	0	Yes		ADC
34	Composting		Green Waste Drop-Off	No	0	No		
35	Composting		Sludge	No	0	No		
36	Composting		Market Development	No	0	No		
37	Composting		End-Use Market Development	No	0	No		
38	Composting		RMDZ	No	0	No		
39	Composting		Other Programs	No	0	No		
40	Special Wastes		Construction/Demolition	Yes	0	Yes		at hauler's discretion
41	Special Wastes		Tires	No	0	No		
42	Special Wastes		Sludge	No	0	No		

## Recycling Implementation Programs

City Name: **Monrovia**

City Code: **54**

Program Code	Program Header	Program Sector	Program Description	Existing Program (Yes/No)	TPY Diverted (1994)	Planned Program (Yes/No)	Date to be Implemented	Comments
43	Special Wastes		Ash	No	0	No		
44	Special Wastes	residential	Used Oil	No	0	Yes	8/1/95	joint project
45	Special Wastes		Market Development	No	0	No		
46	Special Wastes		End Markets Development	No	0	No		
47	Special Wastes		RMDZ	No	0	No		
48	Special Wastes	Residential	Large Item Pickup	No	0	No		
49	Projected 1995 Diversion		Diverted/Salvaged Materials	Yes	8,741	Yes		
50	Projected 1995 Diversion		Landfill ADC	Yes	17,533	Yes		

LOS ANGELES COUNTY  
COUNTYWIDE INTEGRATED WASTE MANAGEMENT SUMMARY PLAN

SURVEY FORM

City ID:

Survey Date:

Printed On:

1. City Name:

2. Contact Name:

5. Phone:

3. Contact Title:

5a. Phone 2:

4. Contact Dept.:

6. Fax:

7. What City Department is responsible for waste management?

RESIDENTIAL COLLECTION - DISPOSAL

8. Type of Residential Service:  Franchise  Contracts  Permits/License  Government

9. Number of Haulers Providing Residential Service:  35 commercial haulers for commercial (curbside)

10. Does your City have collection Districts for residential collection?  Yes  No

If Yes, how many Collection Districts are there?

Name of Collection District(s):

11. Which Transfer Station(s) are used for residential waste? (Check all those that apply)

- |  |  |
|--|--|
| <input type="checkbox"/> Action Transfer Station, Gardena              | <input type="checkbox"/> Paramount Resource Recycling Facility, Paramount  |
| <input type="checkbox"/> Advance Transfer Station, LA                  | <input type="checkbox"/> South Gate Transfer Station, South Gate           |
| <input type="checkbox"/> Bel Art Waste Transfer Station, Long Beach    | <input type="checkbox"/> Waste Recovery Transfer Station, South Gate       |
| <input type="checkbox"/> Beverly Hills Transfer Station, Beverly Hills | <input type="checkbox"/> Waste Transfer and Recycling, LA                  |
| <input type="checkbox"/> Carson Transfer Station, Carson               | <input type="checkbox"/> NO Transfer Station is used for residential waste |
| <input type="checkbox"/> Central LA Recycling and Transfer Station, LA | <input type="checkbox"/> Don't Know  |
| <input type="checkbox"/> Community Recycling Transfer, Sun Valley      | <input type="checkbox"/> OTHER Transfer station used for residential waste |
| <input type="checkbox"/> Culver City Transfer Station, Culver City     | Name Other Transfer Station(s) used:                                       |
| <input type="checkbox"/> Falcon Transfer Station, LA                   |  |

Don't know which transfer station is used for residential waste

12. Which Landfills/Waste-to-Energy Facilities are used for residential waste? (Check all those that apply)

- |  |   |  |
|--|---|--|
| <input type="checkbox"/> Azusa Landfill            | <input type="checkbox"/> Lancaster Landfill               | <input type="checkbox"/> Sunshine Canyon |
| <input type="checkbox"/> Bradley West Landfill     | <input type="checkbox"/> Lopez Landfill                   | <input type="checkbox"/> Don't Know      |
| <input checked="" type="checkbox"/> BKK Landfill   | <input checked="" type="checkbox"/> Puente Hills Landfill | <input type="checkbox"/> Other Landfill  |
| <input type="checkbox"/> Calabasas Landfill        | <input type="checkbox"/> Scholl Canyon Landfill           | Name Other Landfill(s):                  |
| <input type="checkbox"/> Chiquita Canyon Landfill  | <input type="checkbox"/> SERRF (WTE)                      |  |
| <input checked="" type="checkbox"/> Commerce (WTE) | <input type="checkbox"/> Spadra Landfill                  |  |

COMMERCIAL COLLECTION - DISPOSAL

13. Type of Commercial Service:  Franchise  Contracts  Permits/License  Government  
waste generated by multi-family units serviced by commercial haulers

14. Number of Haulers Providing Commercial Service:

15. Does your City have Collection Districts for commercial collection?  Yes  No

If Yes, how many Collection Districts are there?

Name of Collection Districts?

**COMMERCIAL COLLECTION - DISPOSAL (Continued)**

16. Which Transfer Station(s) are used for commercial waste? (Check all those that apply)

- |  |   |
|--|---|
| <input type="checkbox"/> Action Transfer Station, Gardena              | <input type="checkbox"/> Paramount Resource Recycling Facility, Paramount             |
| <input type="checkbox"/> Advance Transfer Station, LA                  | <input checked="" type="checkbox"/> South Gate Transfer Station, South Gate           |
| <input type="checkbox"/> Bel-Art Waste Transfer Station, Long Beach    | <input checked="" type="checkbox"/> Waste Recovery and Recycling Facility, South Gate |
| <input type="checkbox"/> Beverly Hills Transfer Station, Beverly Hills | <input type="checkbox"/> Waste Transfer and Recycling, LA                             |
| <input type="checkbox"/> Carson Transfer Station, Carson               | <input type="checkbox"/> NO Transfer Station is used for commercial waste             |
| <input type="checkbox"/> Central LA Recycling and Transfer Station, LA | <input type="checkbox"/> Don't Know   |
| <input type="checkbox"/> Community Recycling Transfer, Sun Valley      | <input type="checkbox"/> OTHER Transfer Station used for commercial waste             |
| <input type="checkbox"/> Culver City Transfer Station, Culver City     | Name Other Transfer Station(s) used:  |
| <input type="checkbox"/> Falcon Transfer Station, LA                   |   |

17. Which Landfills/Waste-to-Energy Facilities are used for commercial waste? (Check all those that apply)

- |  |   |  |
|--|---|--|
| <input type="checkbox"/> Azusa Landfill            | <input type="checkbox"/> Lancaster Landfill               | <input type="checkbox"/> Sunshine Canyon Landfill  |
| <input type="checkbox"/> Bradley West Landfill     | <input type="checkbox"/> Lopez Landfill                   | <input checked="" type="checkbox"/> Other Landfill |
| <input checked="" type="checkbox"/> BKK Landfill   | <input checked="" type="checkbox"/> Puente Hills Landfill | <input type="checkbox"/> Don't Know                |
| <input type="checkbox"/> Calabasas Landfill        | <input type="checkbox"/> Scholl Canyon Landfill           | Name of Other Landfill(s)                          |
| <input type="checkbox"/> Chiquita Canyon Landfill  | <input type="checkbox"/> SERRF (WTE)                      | *Azusa, *Bradley, *Peck Road, *Reliance Pit #2     |
| <input checked="" type="checkbox"/> Commerce (WTE) | <input checked="" type="checkbox"/> Spadra Landfill       |  |

18. What total quantity of waste was collected (disposed) in 1994 (TPY)?

(If unknown SRRE data will be used.)

What quantity went to landfills?   
 What quantity went to waste-to-energy facilities?

19. Does your City require additional storage capacity for recyclables (do you need additional storage yards, MRFs, transfer station capacity, recycling facilities)?  Yes  No *non-curb-side*

What type of additional storage is needed?

How much additional storage capacity is needed in tons per year?

20. Does your City require additional transportation needs for recyclables (rail cars, transfer trucks, etc)?

Yes  No

What type of additional transportation is needed?

How much additional transportation is needed in tons per year?

21. What methods will be used to handle additional materials targeted for recycling?

Franchise Agreement  Contracts  Permits/Licenses  Government Services *working on this issue*

22. Does your City participate in the County's HHW program?  Yes  No

23. Does your City belong to a Joint Powers Authority (JPA) or other regional authority responsible for waste management?  Yes  No

If yes, what is the name of the authority?

24. Does your City participate in any regional or countywide market development initiatives?  Yes  No

If yes, name the initiatives.

25. What quantity of waste was diverted in 1994 (tons per year)?  *only residential diversion tonnage available*  
 (If unknown SRRE data will be used.)

# Recycling Implementation Programs

City Name: **Montebello**

City Code: **55**

Program Code	Program Header	Program Sector	Program Description	Existing Program (Yes/No)	TPY Diverted (1994)	Planned Program (Yes/No)	Date to be Implemented	Comments
1	Recycling	Residential	Curbside Collection - Sgl. Family Source Separation	Yes	0	Yes		
2	Recycling	Residential	Curbside Collection - Sgl. Family Commingled Materials	Yes	0	Yes		
3	Recycling	Residential	Curbside Collection - Multifamily Source Separation	Yes	0	Yes		old newspapers, glass, aluminum, plastic
4	Recycling	Residential	Curbside Collection - Multifamily Commingled Materials	Yes	0	Yes		a few
5	Recycling	Residential	Drop-Off Centers	Yes	0	Yes		
6	Recycling	Residential	Buy-Back Centers	Yes	0	Yes		
7	Recycling	Residential	Intermediate Process Centers	No	0	No		
8	Recycling	Residential	Manual MRF	No	0	No		
9	Recycling	Residential	Mechanical MRF	No	0	No		
10	Recycling	Residential	Landfill Salvage	No	0	No		
11	Recycling	Residential	Transfer Station Salvage	No	0	No		
12	Recycling	Residential	Zoning Changes	No	0	No		
13	Recycling	Residential	Building Code Changes	No	0	No		
14	Recycling	Residential	Rate Structure Modifications	No	0	No		
15	Recycling	Residential	Procurement Programs	No	0	No		
16	Recycling	Residential	X-mas Tree Recycling	Yes	0	Yes		date N/A
17	Recycling	Commercial	Source Separation	Yes	0	Yes		at haulers' discretion
18	Recycling	Commercial	Commingled	Yes	0	Yes		at hauler's discretion
19	Recycling	Commercial	Salvage Operations	No	0	No		
20	Recycling	Commercial	Zoning Changes	No	0	No		
21	Recycling	Commercial	Building Code Changes	No	0	No		



# Recycling Implementation Programs

City Name: **Montebello**

City Code: **55**

Program Code	Program Header	Program Sector	Program Description	Existing Program (Yes/No)	TPY Diverted (1994)	Planned Program (Yes/No)	Date to be Implemented	Comments
22	Recycling	Commercial	Rate Structure Modifications	No	0	No		
23	Recycling	Commercial	Procurement Programs	No	0	No		
24	Recycling	Commercial	Market Development	No	0	Yes		date N/A
25	Recycling	Commercial	Recycling Market Development Zone (RMDZ)	No	0	Yes	6/1/95	in process
26	Recycling	Commercial	Other Programs	No	0	No		
27	Composting		Backyard Composting	No	0	No		
28	Composting		Regional Facility	No	0	No		
29	Composting		Regional Facility - Source Separated	No	0	No		
30	Composting		Centralized Facility	No	0	No		
31	Composting		Centralized Facility - Source Separated	Yes	0	Yes		Athens composting facility
32	Composting		Mixed Wastes	No	0	No		
33	Composting		Green Waste Curbside	Yes	0	Yes		daily cover
34	Composting		Green Waste Drop-Off	No	0	No		
35	Composting		Sludge	No	0	No		
36	Composting		Market Development	No	0	No		
37	Composting		End-Use Market Development	No	0	No		
38	Composting		RMDZ	No	0	No		
39	Composting		Other Programs	No	0	No		
40	Special Wastes		Construction/Demolition	No	0	Yes	7/31/95	
41	Special Wastes		Tires	No	0	Yes	11/30/95	
42	Special Wastes		Sludge	No	0	No		

# Recycling Implementation Programs

City Name: Montebello

City Code: 55

Program Code	Program Header	Program Sector	Program Description	Existing Program (Yes/No)	TPY Diverted (1994)	Planned Program (Yes/No)	Date to be Implemented	Comments
43	Special Wastes		Ash	No	0	No		
44	Special Wastes	residential	Used Oil	Yes	0	Yes		funded by the CIWMB Block Grant
45	Special Wastes		Market Development	No	0	No		
46	Special Wastes		End Markets Development	No	0	No		
47	Special Wastes		RMDZ	No	0	Yes		date N/A
48	Special Wastes	Residential	Large Item Pickup	Yes	0	Yes		bulky items
49	Projected 1995 Diversion		Diverted/Salvaged Materials	Yes	16,693	Yes		
50	Projected 1995 Diversion		Landfill ADC	Yes	11,721	Yes		

LOS ANGELES COUNTY  
COUNTYWIDE INTEGRATED WASTE MANAGEMENT SUMMARY PLAN

SURVEY FORM

City ID: 56

Survey Date: 6/6/95

Printed On: 4/30/97 9:41:17 AM

1. City Name: Monterey Park

2. Contact Name: Tina Lackey

3. Contact Title: Principal Management Analyst

4. Contact Dept.: Public Works

5. Phone: (818) 307-1383

5a. Phone 2:

6. Fax: (818) 280-6775

7. What City Department is responsible for waste management? Public Works

RESIDENTIAL COLLECTION - DISPOSAL

8. Type of Residential Service:  Franchise  Contracts  Permits/License  Government

9. Number of Haulers Providing Residential Service: 1

10. Does your City have collection Districts for residential collection?  Yes  No

If Yes, how many Collection Districts are there? 0

Name of Collection District(s):

11. Which Transfer Station(s) are used for residential waste? (Check all those that apply)

- |  |  |
|--|--|
| <input type="checkbox"/> Action Transfer Station, Gardena              | <input type="checkbox"/> Paramount Resource Recycling Facility, Paramount  |
| <input type="checkbox"/> Advance Transfer Station, LA                  | <input type="checkbox"/> South Gate Transfer Station, South Gate           |
| <input type="checkbox"/> Bel Art Waste Transfer Station, Long Beach    | <input type="checkbox"/> Waste Recovery Transfer Station, South Gate       |
| <input type="checkbox"/> Beverly Hills Transfer Station, Beverly Hills | <input type="checkbox"/> Waste Transfer and Recycling, LA                  |
| <input type="checkbox"/> Carson Transfer Station, Carson               | <input type="checkbox"/> NO Transfer Station is used for residential waste |
| <input type="checkbox"/> Central LA Recycling and Transfer Station, LA | <input type="checkbox"/> Don't Know  |
| <input type="checkbox"/> Community Recycling Transfer, Sun Valley      | <input type="checkbox"/> OTHER Transfer station used for residential waste |
| <input type="checkbox"/> Culver City Transfer Station, Culver City     | Name Other Transfer Station(s) used:                                       |
| <input type="checkbox"/> Falcon Transfer Station, LA                   |  |

No transfer station is used for residential

12. Which Landfills/Waste-to-Energy Facilities are used for residential waste? (Check all those that apply)

- |   |   |  |
|---|---|--|
| <input type="checkbox"/> Azusa Landfill           | <input type="checkbox"/> Lancaster Landfill               | <input type="checkbox"/> Sunshine Canyon |
| <input type="checkbox"/> Bradley West Landfill    | <input type="checkbox"/> Lopez Landfill                   | <input type="checkbox"/> Don't Know      |
| <input checked="" type="checkbox"/> BKK Landfill  | <input checked="" type="checkbox"/> Puente Hills Landfill | <input type="checkbox"/> Other Landfill  |
| <input type="checkbox"/> Calabasas Landfill       | <input type="checkbox"/> Scholl Canyon Landfill           | Name Other Landfill(s):                  |
| <input type="checkbox"/> Chiquita Canyon Landfill | <input type="checkbox"/> SERRF (WTE)                      |  |
| <input type="checkbox"/> Commerce (WTE)           | <input type="checkbox"/> Spadra Landfill                  |  |

COMMERCIAL COLLECTION - DISPOSAL

13. Type of Commercial Service:  Franchise  Contracts  Permits/License  Government

14. Number of Haulers Providing Commercial Service: 23

15. Does your City have Collection Districts for commercial collection?  Yes  No

If Yes, how many Collection Districts are there?

Name of Collection Districts?

**COMMERCIAL COLLECTION - DISPOSAL (Continued)**

16. Which Transfer Station(s) are used for commercial waste? (Check all those that apply)

- |  |  |
|--|--|
| <input type="checkbox"/> Action Transfer Station, Gardena              | <input type="checkbox"/> Paramount Resource Recycling Facility, Paramount  |
| <input type="checkbox"/> Advance Transfer Station, LA                  | <input type="checkbox"/> South Gate Transfer Station, South Gate           |
| <input type="checkbox"/> Bel-Art Waste Transfer Station, Long Beach    | <input type="checkbox"/> Waste Recovery and Recycling Facility, South Gate |
| <input type="checkbox"/> Beverly Hills Transfer Station, Beverly Hills | <input type="checkbox"/> Waste Transfer and Recycling, LA                  |
| <input type="checkbox"/> Carson Transfer Station, Carson               | <input type="checkbox"/> NO Transfer Station is used for commercial waste  |
| <input type="checkbox"/> Central LA Recycling and Transfer Station, LA | <input checked="" type="checkbox"/> Don't Know                             |
| <input type="checkbox"/> Community Recycling Transfer, Sun Valley      | <input type="checkbox"/> OTHER Transfer Station used for commercial waste  |
| <input type="checkbox"/> Culver City Transfer Station, Culver City     | Name Other Transfer Station(s) used:                                       |
| <input type="checkbox"/> Falcon Transfer Station, LA                   |  |

17. Which Landfills/Waste-to-Energy Facilities are used for commercial waste? (Check all those that apply)

- |   |   |  |
|---|---|--|
| <input type="checkbox"/> Azusa Landfill           | <input type="checkbox"/> Lancaster Landfill               | <input type="checkbox"/> Sunshine Canyon Landfill  |
| <input type="checkbox"/> Bradley West Landfill    | <input type="checkbox"/> Lopez Landfill                   | <input checked="" type="checkbox"/> Other Landfill |
| <input checked="" type="checkbox"/> BKK Landfill  | <input checked="" type="checkbox"/> Puente Hills Landfill | <input type="checkbox"/> Don't Know                |
| <input type="checkbox"/> Calabasas Landfill       | <input type="checkbox"/> Scholl Canyon Landfill           | Name of Other Landfill(s)                          |
| <input type="checkbox"/> Chiquita Canyon Landfill | <input type="checkbox"/> SERRF (WTE)                      | *Bradley, *Chiquita Canyon, *Peck Road,            |
| <input type="checkbox"/> Commerce (WTE)           | <input type="checkbox"/> Spadra Landfill                  | *Spadra, *Commerce (WTE), * Azusa                  |

18. What total quantity of waste was collected (disposed) in 1994 (TPY)? 0

(If unknown SRRE data will be used.)

What quantity went to landfills? 0

What quantity went to waste-to-energy facilities? 0

19. Does your City require additional storage capacity for recyclables (do you need additional storage yards, MRFs, transfer station capacity, recycling facilities)?  Yes  No

What type of additional storage is needed? None

How much additional storage capacity is needed in tons per year? 0

20. Does your City require additional transportation needs for recyclables (rail cars, transfer trucks, etc)?

Yes  No

What type of additional transportation is needed? None

How much additional transportation is needed in tons per year? 0

21. What methods will be used to handle additional materials targeted for recycling?

Franchise Agreement  Contracts  Permits/Licenses  Government Services *probably*

22. Does your City participate in the County's HHW program?  Yes  No

23. Does your City belong to a Joint Powers Authority (JPA) or other regional authority responsible for waste management?  Yes  No

If yes, what is the name of the authority? West San Gabriel Valley

24. Does your City participate in any regional or countywide market development initiatives?  Yes  No

If yes, name the initiatives. \_\_\_\_\_

25. What quantity of waste was diverted in 1994 (tons per year)? 0

(If unknown SRRE data will be used.)

## Recycling Implementation Programs

City Name: **Monterey Park**

City Code: **56**

Program Code	Program Header	Program Sector	Program Description	Existing Program (Yes/No)	TPY Diverted (1994)	Planned Program (Yes/No)	Date to be Implemented	Comments
1	Recycling	Residential	Curbside Collection - Sgl. Family Source Separation	No	0	No		
2	Recycling	Residential	Curbside Collection - Sgl. Family Commingled Materials	Yes	0	Yes		
3	Recycling	Residential	Curbside Collection - Multifamily Source Separation	No	0	No		
4	Recycling	Residential	Curbside Collection - Multifamily Commingled Materials	No	0	No		
5	Recycling	Residential	Drop-Off Centers	No	0	No		
6	Recycling	Residential	Buy-Back Centers	No	0	No		
7	Recycling	Residential	Intermediate Process Centers	No	0	No		
8	Recycling	Residential	Manual MRF	Yes	0	Yes		multi-family
9	Recycling	Residential	Mechanical MRF	Yes	0	Yes		multi-family
10	Recycling	Residential	Landfill Salvage	No	0	No		
11	Recycling	Residential	Transfer Station Salvage	No	0	No		
12	Recycling	Residential	Zoning Changes	No	0	No		
13	Recycling	Residential	Building Code Changes	No	0	No		
14	Recycling	Residential	Rate Structure Modifications	No	0	No		
15	Recycling	Residential	Procurement Programs	No	0	No		
16	Recycling	Residential	X-mas Tree Recycling	Yes	0	Yes		
17	Recycling	Commercial	Source Separation	No	0	No		
18	Recycling	Commercial	Commingled	No	0	No		
19	Recycling	Commercial	Salvage Operations	No	0	No		
20	Recycling	Commercial	Zoning Changes	No	0	No		
21	Recycling	Commercial	Building Code Changes	No	0	No		

## Recycling Implementation Programs

City Name: Monterey Park

City Code: 56

Program Code	Program Header	Program Sector	Program Description	Existing Program (Yes/No)	TPY Diverted (1994)	Planned Program (Yes/No)	Date to be Implemented	Comments
22	Recycling	Commercial	Rate Structure Modifications	No	0	No		
23	Recycling	Commercial	Procurement Programs	No	0	No		
24	Recycling	Commercial	Market Development	No	0	No		
25	Recycling	Commercial	Recycling Market Development Zone (RMDZ)	No	0	No		
26	Recycling	Commercial	Other Programs	Yes	0	Yes		MRF
27	Composting		Backyard Composting	No	0	No		
28	Composting		Regional Facility	No	0	No		
29	Composting		Regional Facility - Source Separated	No	0	No		
30	Composting		Centralized Facility	No	0	No		
31	Composting		Centralized Facility - Source Separated	No	0	No		
32	Composting		Mixed Wastes	No	0	No		
33	Composting		Green Waste Curbside	No	0	Yes	8/1/95	ADC
34	Composting		Green Waste Drop-Off	No	0	No		
35	Composting		Sludge	No	0	No		
36	Composting		Market Development	No	0	No		
37	Composting		End-Use Market Development	No	0	No		
38	Composting		RMDZ	No	0	No		
39	Composting		Other Programs	No	0	Yes		Yard waste ban
40	Special Wastes		Construction/Demolition	Yes	0	Yes		
41	Special Wastes		Tires	No	0	No		
42	Special Wastes		Sludge	No	0	No		

## Recycling Implementation Programs

City Name: Monterey Park

City Code: 56

Program Code	Program Header	Program Sector	Program Description	Existing Program (Yes/No)	TPY Diverted (1994)	Planned Program (Yes/No)	Date to be Implemented	Comments
43	Special Wastes		Ash	No	0	No		
44	Special Wastes	residential	Used Oil	Yes	0	Yes		
45	Special Wastes		Market Development	No	0	No		
46	Special Wastes		End Markets Development	No	0	No		
47	Special Wastes		RMDZ	No	0	No		
48	Special Wastes	Residential	Large Item Pickup	No	0	Yes		
49	Projected 1995 Diversion		Diverted/Salvaged Materials	Yes	4,232	Yes		
50	Projected 1995 Diversion		Landfill ADC	Yes	533	Yes		

**LOS ANGELES COUNTY  
COUNTYWIDE INTEGRATED WASTE MANAGEMENT SUMMARY PLAN**

**SURVEY FORM**

City ID:

Survey Date:

Printed On:

1. City Name:
2. Contact Name:
3. Contact Title:
4. Contact Dept.:
5. Phone:
- 5a. Phone 2:
6. Fax:
7. What City Department is responsible for waste management?

**RESIDENTIAL COLLECTION - DISPOSAL**

8. Type of Residential Service:  Franchise  Contracts  Permits/License  Government
9. Number of Haulers Providing Residential Service:
10. Does your City have collection Districts for residential collection?  Yes  No *80% and 20 % - determined by contract*  
If Yes, how many Collection Districts are there?   
Name of Collection District(s):

**11. Which Transfer Station(s) are used for residential waste? (Check all those that apply)**

- |  |  |
|--|--|
| <input type="checkbox"/> Action Transfer Station, Gardena              | <input type="checkbox"/> Paramount Resource Recycling Facility, Paramount  |
| <input type="checkbox"/> Advance Transfer Station, LA                  | <input type="checkbox"/> South Gate Transfer Station, South Gate           |
| <input type="checkbox"/> Bel Art Waste Transfer Station, Long Beach    | <input type="checkbox"/> Waste Recovery Transfer Station, South Gate       |
| <input type="checkbox"/> Beverly Hills Transfer Station, Beverly Hills | <input type="checkbox"/> Waste Transfer and Recycling, LA                  |
| <input type="checkbox"/> Carson Transfer Station, Carson               | <input type="checkbox"/> NO Transfer Station is used for residential waste |
| <input type="checkbox"/> Central LA Recycling and Transfer Station, LA | <input checked="" type="checkbox"/> Don't Know                             |
| <input type="checkbox"/> Community Recycling Transfer, Sun Valley      | <input type="checkbox"/> OTHER Transfer station used for residential waste |
| <input type="checkbox"/> Culver City Transfer Station, Culver City     | Name Other Transfer Station(s) used:                                       |
| <input type="checkbox"/> Falcon Transfer Station, LA                   |  |

**12. Which Landfills/Waste-to-Energy Facilities are used for residential waste? (Check all those that apply)**

- |   |   |  |
|---|---|--|
| <input type="checkbox"/> Azusa Landfill           | <input type="checkbox"/> Lancaster Landfill               | <input type="checkbox"/> Sunshine Canyon |
| <input type="checkbox"/> Bradley West Landfill    | <input type="checkbox"/> Lopez Landfill                   | <input type="checkbox"/> Don't Know      |
| <input type="checkbox"/> BKK Landfill             | <input checked="" type="checkbox"/> Puente Hills Landfill | <input type="checkbox"/> Other Landfill  |
| <input type="checkbox"/> Calabasas Landfill       | <input type="checkbox"/> Scholl Canyon Landfill           | Name Other Landfill(s):                  |
| <input type="checkbox"/> Chiquita Canyon Landfill | <input type="checkbox"/> SERRF (WTE)                      |  |
| <input type="checkbox"/> Commerce (WTE)           | <input type="checkbox"/> Spadra Landfill                  |  |

**COMMERCIAL COLLECTION - DISPOSAL**

13. Type of Commercial Service:  Franchise  Contracts  Permits/License  Government
14. Number of Haulers Providing Commercial Service:
15. Does your City have Collection Districts for commercial collection?  Yes  No  
If Yes, how many Collection Districts are there?   
Name of Collection Districts?



**COMMERCIAL COLLECTION - DISPOSAL (Continued)**

16. Which Transfer Station(s) are used for commercial waste? (Check all those that apply)

- |  |  |
|--|--|
| <input type="checkbox"/> Action Transfer Station, Gardena              | <input type="checkbox"/> Paramount Resource Recycling Facility, Paramount  |
| <input type="checkbox"/> Advance Transfer Station, LA                  | <input type="checkbox"/> South Gate Transfer Station, South Gate           |
| <input type="checkbox"/> Bel-Art Waste Transfer Station, Long Beach    | <input type="checkbox"/> Waste Recovery and Recycling Facility, South Gate |
| <input type="checkbox"/> Beverly Hills Transfer Station, Beverly Hills | <input type="checkbox"/> Waste Transfer and Recycling, LA                  |
| <input type="checkbox"/> Carson Transfer Station, Carson               | <input type="checkbox"/> NO Transfer Station is used for commercial waste  |
| <input type="checkbox"/> Central LA Recycling and Transfer Station, LA | <input checked="" type="checkbox"/> Don't Know                             |
| <input type="checkbox"/> Community Recycling Transfer, Sun Valley      | <input type="checkbox"/> OTHER Transfer Station used for commercial waste  |
| <input type="checkbox"/> Culver City Transfer Station, Culver City     | Name Other Transfer Station(s) used:                                       |
| <input type="checkbox"/> Falcon Transfer Station, LA                   |  |

17. Which Landfills/Waste-to-Energy Facilities are used for commercial waste? (Check all those that apply)

- |   |   |  |
|---|---|--|
| <input type="checkbox"/> Azusa Landfill           | <input type="checkbox"/> Lancaster Landfill               | <input type="checkbox"/> Sunshine Canyon Landfill  |
| <input type="checkbox"/> Bradley West Landfill    | <input type="checkbox"/> Lopez Landfill                   | <input checked="" type="checkbox"/> Other Landfill |
| <input checked="" type="checkbox"/> BKK Landfill  | <input checked="" type="checkbox"/> Puente Hills Landfill | <input type="checkbox"/> Don't Know                |
| <input type="checkbox"/> Calabasas Landfill       | <input type="checkbox"/> Scholl Canyon Landfill           | Name of Other Landfill(s)                          |
| <input type="checkbox"/> Chiquita Canyon Landfill | <input type="checkbox"/> SERRF (WTE)                      | *Azusa, *Bradley, *Spadra                          |
| <input type="checkbox"/> Commerce (WTE)           | <input type="checkbox"/> Spadra Landfill                  |  |

18. What total quantity of waste was collected (disposed) in 1994 (TPY)?  N. A.  
(If unknown SRRE data will be used.)

What quantity went to landfills?   
What quantity went to waste-to-energy facilities?

19. Does your City require additional storage capacity for recyclables (do you need additional storage yards, MRFs, transfer station capacity, recycling facilities)?  Yes  No

What type of additional storage is needed?   
How much additional storage capacity is needed in tons per year?

20. Does your City require additional transportation needs for recyclables (rail cars, transfer trucks, etc)?  Yes  No

What type of additional transportation is needed?   
How much additional transportation is needed in tons per year?

21. What methods will be used to handle additional materials targeted for recycling?

- Franchise Agreement  Contracts  Permits/Licenses  Government Services

22. Does your City participate in the County's HHW program?  Yes  No

23. Does your City belong to a Joint Powers Authority (JPA) or other regional authority loosely responsible for waste management?  Yes  No

If yes, what is the name of the authority?

24. Does your City participate in any regional or countywide market development initiatives?  Yes  No

If yes, name the initiatives.

25. What quantity of waste was diverted in 1994 (tons per year)?  N. A.

(If unknown SRRE data will be used.)

# Recycling Implementation Programs

City Name: **Norwalk**

City Code: **57**

Program Code	Program Header	Program Sector	Program Description	Existing Program (Yes/No)	TPY Diverted (1994)	Planned Program (Yes/No)	Date to be Implemented	Comments
1	Recycling	Residential	Curbside Collection - Sgl. Family Source Separation	No	0	No		
2	Recycling	Residential	Curbside Collection - Sgl. Family Commingled Materials	Yes	0	Yes		
3	Recycling	Residential	Curbside Collection - Multifamily Source Separation	No	0	No		
4	Recycling	Residential	Curbside Collection - Multifamily Commingled Materials	No	0	Yes	12/31/95	
5	Recycling	Residential	Drop-Off Centers	No	0	No		
6	Recycling	Residential	Buy-Back Centers	Yes	0	Yes		
7	Recycling	Residential	Intermediate Process Centers	No	0	No		
8	Recycling	Residential	Manual MRF	No	0	Yes		investigating the possibility of participating in a MRF
9	Recycling	Residential	Mechanical MRF	No	0	No		
10	Recycling	Residential	Landfill Salvage	No	0	No		
11	Recycling	Residential	Transfer Station Salvage	No	0	No		
12	Recycling	Residential	Zoning Changes	No	0	No		
13	Recycling	Residential	Building Code Changes	No	0	No		
14	Recycling	Residential	Rate Structure Modifications	No	0	Yes	1/1/96	
15	Recycling	Residential	Procurement Programs	No	0	No		
16	Recycling	Residential	X-mas Tree Recycling	Yes	0	Yes		
17	Recycling	Commercial	Source Separation	Yes	0	Yes		arranged individually
18	Recycling	Commercial	Commingled	No	0	No		
19	Recycling	Commercial	Salvage Operations	No	0	No		
20	Recycling	Commercial	Zoning Changes	No	0	No		
21	Recycling	Commercial	Building Code Changes	No	0	No		

# Recycling Implementation Programs

City Name: Norwalk

City Code: 57

Program Code	Program Header	Program Sector	Program Description	Existing Program (Yes/No)	TPY Diverted (1994)	Planned Program (Yes/No)	Date to be Implemented	Comments
22	Recycling	Commercial	Rate Structure Modifications	No	0	No		
23	Recycling	Commercial	Procurement Programs	No	0	No		
24	Recycling	Commercial	Market Development	No	0	No		
25	Recycling	Commercial	Recycling Market Development Zone (RMDZ)	No	0	No		
26	Recycling	Commercial	Other Programs	No	0	No		
27	Composting		Backyard Composting	No	0	No		
28	Composting		Regional Facility	No	0	No		
29	Composting		Regional Facility - Source Separated	No	0	No		
30	Composting		Centralized Facility	No	0	No		
31	Composting		Centralized Facility - Source Separated	No	0	No		
32	Composting		Mixed Wastes	No	0	No		
33	Composting		Green Waste Curbside	No	0	Yes	.1/1/96	
34	Composting		Green Waste Drop-Off	No	0	No		
35	Composting		Sludge	No	0	No		
36	Composting		Market Development	No	0	No		
37	Composting		End-Use Market Development	No	0	No		
38	Composting		RMDZ	No	0	No		
39	Composting		Other Programs	No	0	No		
40	Special Wastes		Construction/Demolition	No	0	No		
41	Special Wastes		Tires	Yes	0	Yes		for city vehicles
42	Special Wastes		Sludge	No	0	No		

# Recycling Implementation Programs

City Name: **Norwalk**

City Code: **57**

Program Code	Program Header	Program Sector	Program Description	Existing Program (Yes/No)	TPY Diverted (1994)	Planned Program (Yes/No)	Date to be Implemented	Comments
43	Special Wastes		Ash	No	0	No		
44	Special Wastes	residential	Used Oil	Yes	0	Yes		
45	Special Wastes		Market Development	No	0	No		
46	Special Wastes		End Markets Development	No	0	No		
47	Special Wastes		RMDZ	No	0	No		
48	Special Wastes	Residential	Large Item Pickup	Yes	0	Yes		pick-up service for white goods or unusual items
49	Projected 1995 Diversion		Diverted/Salvaged Materials	Yes	36,288	Yes		
50	Projected 1995 Diversion		Landfill ADC	Yes	1,605	Yes		

**LOS ANGELES COUNTY  
COUNTYWIDE INTEGRATED WASTE MANAGEMENT SUMMARY PLAN**

**SURVEY FORM**

City ID:

Survey Date:

Printed On:

1. City Name:
2. Contact Name:  5. Phone:
3. Contact Title:  5a. Phone 2:
4. Contact Dept.:  6. Fax:
7. What City Department is responsible for waste management?

**RESIDENTIAL COLLECTION - DISPOSAL**

8. Type of Residential Service:  Franchise  Contracts  Permits/License  Government

9. Number of Haulers Providing Residential Service:

10. Does your City have collection Districts for residential collection?  Yes  No

If Yes, how many Collection Districts are there?

Name of Collection District(s):

11. Which Transfer Station(s) are used for residential waste? (Check all those that apply)

- |  |   |
|--|---|
| <input type="checkbox"/> Action Transfer Station, Gardena              | <input type="checkbox"/> Paramount Resource Recycling Facility, Paramount             |
| <input type="checkbox"/> Advance Transfer Station, LA                  | <input type="checkbox"/> South Gate Transfer Station, South Gate                      |
| <input type="checkbox"/> Bel Art Waste Transfer Station, Long Beach    | <input type="checkbox"/> Waste Recovery Transfer Station, South Gate                  |
| <input type="checkbox"/> Beverly Hills Transfer Station, Beverly Hills | <input type="checkbox"/> Waste Transfer and Recycling, LA                             |
| <input type="checkbox"/> Carson Transfer Station, Carson               | <input checked="" type="checkbox"/> NO Transfer Station is used for residential waste |
| <input type="checkbox"/> Central LA Recycling and Transfer Station, LA | <input type="checkbox"/> Don't Know   |
| <input type="checkbox"/> Community Recycling Transfer, Sun Valley      | <input type="checkbox"/> OTHER Transfer station used for residential waste            |
| <input type="checkbox"/> Culver City Transfer Station, Culver City     | Name Other Transfer Station(s) used:  |
| <input type="checkbox"/> Falcon Transfer Station, LA                   |   |

12. Which Landfills/Waste-to-Energy Facilities are used for residential waste? (Check all those that apply)

- |   |   |  |
|---|---|--|
| <input type="checkbox"/> Azusa Landfill           | <input type="checkbox"/> Lancaster Landfill     | <input type="checkbox"/> Sunshine Canyon           |
| <input type="checkbox"/> Bradley West Landfill    | <input type="checkbox"/> Lopez Landfill         | <input type="checkbox"/> Don't Know                |
| <input type="checkbox"/> BKK Landfill             | <input type="checkbox"/> Puente Hills Landfill  | <input checked="" type="checkbox"/> Other Landfill |
| <input type="checkbox"/> Calabasas Landfill       | <input type="checkbox"/> Scholl Canyon Landfill | Name Other Landfill(s):                            |
| <input type="checkbox"/> Chiquita Canyon Landfill | <input type="checkbox"/> SERRF (WTE)            | Antelope Valley                                    |
| <input type="checkbox"/> Commerce (WTE)           | <input type="checkbox"/> Spadra Landfill        |  |

**COMMERCIAL COLLECTION - DISPOSAL**

13. Type of Commercial Service:  Franchise  Contracts  Permits/License  Government  
*non-exclusive*

14. Number of Haulers Providing Commercial Service:

15. Does your City have Collection Districts for commercial collection?  Yes  No

If Yes, how many Collection Districts are there?

Name of Collection Districts?

**COMMERCIAL COLLECTION - DISPOSAL (Continued)**

16. Which Transfer Station(s) are used for commercial waste? (Check all those that apply)

- |  |  |
|--|--|
| <input type="checkbox"/> Action Transfer Station, Gardena              | <input type="checkbox"/> Paramount Resource Recycling Facility, Paramount            |
| <input type="checkbox"/> Advance Transfer Station, LA                  | <input type="checkbox"/> South Gate Transfer Station, South Gate                     |
| <input type="checkbox"/> Bel-Art Waste Transfer Station, Long Beach    | <input type="checkbox"/> Waste Recovery and Recycling Facility, South Gate           |
| <input type="checkbox"/> Beverly Hills Transfer Station, Beverly Hills | <input type="checkbox"/> Waste Transfer and Recycling, LA                            |
| <input type="checkbox"/> Carson Transfer Station, Carson               | <input checked="" type="checkbox"/> NO Transfer Station is used for commercial waste |
| <input type="checkbox"/> Central LA Recycling and Transfer Station, LA | <input type="checkbox"/> Don't Know  |
| <input type="checkbox"/> Community Recycling Transfer, Sun Valley      | <input type="checkbox"/> OTHER Transfer Station used for commercial waste            |
| <input type="checkbox"/> Culver City Transfer Station, Culver City     | Name Other Transfer Station(s) used:   |
| <input type="checkbox"/> Falcon Transfer Station, LA                   |  |

17. Which Landfills/Waste-to-Energy Facilities are used for commercial waste? (Check all those that apply)

- |   |   |  |
|---|---|--|
| <input type="checkbox"/> Azusa Landfill           | <input type="checkbox"/> Lancaster Landfill     | <input type="checkbox"/> Sunshine Canyon Landfill  |
| <input type="checkbox"/> Bradley West Landfill    | <input type="checkbox"/> Lopez Landfill         | <input checked="" type="checkbox"/> Other Landfill |
| <input type="checkbox"/> BKK Landfill             | <input type="checkbox"/> Puente Hills Landfill  | <input type="checkbox"/> Don't Know                |
| <input type="checkbox"/> Calabasas Landfill       | <input type="checkbox"/> Scholl Canyon Landfill | Name of Other Landfill(s)                          |
| <input type="checkbox"/> Chiquita Canyon Landfill | <input type="checkbox"/> SERRF (WTE)            | *Lancaster   |
| <input type="checkbox"/> Commerce (WTE)           | <input type="checkbox"/> Spadra Landfill        |  |

18. What total quantity of waste was collected (disposed) in 1994 (TPY)?

(If unknown SRRE data will be used.)

What quantity went to landfills?

What quantity went to waste-to-energy facilities?

19. Does your City require additional storage capacity for recyclables (do you need additional storage yards, MRFs, transfer station capacity, recycling facilities)?  Yes  No *MRF at landfill site*

What type of additional storage is needed?

How much additional storage capacity is needed in tons per year?

20. Does your City require additional transportation needs for recyclables (rail cars, transfer trucks, etc)?

Yes  No

What type of additional transportation is needed?

How much additional transportation is needed in tons per year?

21. What methods will be used to handle additional materials targeted for recycling?

Franchise Agreement  Contracts  Permits/Licenses  Government Services

22. Does your City participate in the County's HHW program?  Yes  No

23. Does your City belong to a Joint Powers Authority (JPA) or other regional authority responsible for waste management?  Yes  No

If yes, what is the name of the authority?

24. Does your City participate in any regional or countywide market development initiatives?  Yes  No

If yes, name the initiatives.

25. What quantity of waste was diverted in 1994 (tons per year)?

(If unknown SRRE data will be used.)

# Recycling Implementation Programs

City Name: **Palmdale**

City Code: **58**

Program Code	Program Header	Program Sector	Program Description	Existing Program (Yes/No)	TPY Diverted (1994)	Planned Program (Yes/No)	Date to be Implemented	Comments
1	Recycling	Residential	Curbside Collection - Sgl. Family Source Separation	No	0	No		
2	Recycling	Residential	Curbside Collection - Sgl. Family Commingled Materials	No	0	No		
3	Recycling	Residential	Curbside Collection - Multifamily Source Separation	No	0	No		
4	Recycling	Residential	Curbside Collection - Multifamily Commingled Materials	No	0	No		
5	Recycling	Residential	Drop-Off Centers	Yes	0	Yes		
6	Recycling	Residential	Buy-Back Centers	Yes	0	Yes		
7	Recycling	Residential	Intermediate Process Centers	No	0	No		
8	Recycling	Residential	Manual MRF	Yes	0	Yes		dirty MRF
9	Recycling	Residential	Mechanical MRF	No	0	No		
10	Recycling	Residential	Landfill Salvage	No	0	No		
11	Recycling	Residential	Transfer Station Salvage	No	0	No		
12	Recycling	Residential	Zoning Changes	No	0	No		
13	Recycling	Residential	Building Code Changes	Yes	0	Yes		multi-family
14	Recycling	Residential	Rate Structure Modifications	No	0	No		
15	Recycling	Residential	Procurement Programs	No	0	No		
16	Recycling	Residential	X-mas Tree Recycling	Yes	0	Yes		
17	Recycling	Commercial	Source Separation	Yes	0	Yes		
18	Recycling	Commercial	Commingled	No	0	No		
19	Recycling	Commercial	Salvage Operations	No	0	No		
20	Recycling	Commercial	Zoning Changes	No	0	No		
21	Recycling	Commercial	Building Code Changes	Yes	0	Yes		

# Recycling Implementation Programs

City Name: **Palmdale**

City Code: **58**

Program Code	Program Header	Program Sector	Program Description	Existing Program (Yes/No)	TPY Diverted (1994)	Planned Program (Yes/No)	Date to be Implemented	Comments
22	Recycling	Commercial	Rate Structure Modifications	Yes	0	Yes		
23	Recycling	Commercial	Procurement Programs	No	0	No		
24	Recycling	Commercial	Market Development	No	0	No		
25	Recycling	Commercial	Recycling Market Development Zone (RMDZ)	No	0	No		
26	Recycling	Commercial	Other Programs	No	0	No		
27	Composting		Backyard Composting	No	0	No		
28	Composting		Regional Facility	No	0	No		
29	Composting		Regional Facility - Source Separated	No	0	No		
30	Composting		Centralized Facility	No	0	No		
31	Composting		Centralized Facility - Source Separated	No	0	No		
32	Composting		Mixed Wastes	No	0	No		
33	Composting		Green Waste Curbside	Yes	0	Yes		mulched and transported to market
34	Composting		Green Waste Drop-Off	Yes	0	Yes		
35	Composting		Sludge	No	0	No		
36	Composting		Market Development	No	0	No		
37	Composting		End-Use Market Development	No	0	No		
38	Composting		RMDZ	No	0	No		
39	Composting		Other Programs	No	0	No		
40	Special Wastes		Construction/Demolition	Yes	0	Yes		concrete separated at landfill
41	Special Wastes		Tires	No	0	No		
42	Special Wastes		Sludge	No	0	No		



# Recycling Implementation Programs

City Name: **Palmdale**

City Code: **58**

Program Code	Program Header	Program Sector	Program Description	Existing Program (Yes/No)	TPY Diverted (1994)	Planned Program (Yes/No)	Date to be Implemented	Comments
43	Special Wastes		Ash	No	0	No		
44	Special Wastes	residential	Used Oil	Yes	0	Yes		
45	Special Wastes		Market Development	No	0	No		
46	Special Wastes		End Markets Development	No	0	No		
47	Special Wastes		RMDZ	No	0	No		
48	Special Wastes	Residential	Large Item Pickup	No	0	No		
49	Projected 1995 Diversion		Diverted/Salvaged Materials	Yes	12,292	Yes		
50	Projected 1995 Diversion		Landfill ADC	No	0	No		

**LOS ANGELES COUNTY  
COUNTYWIDE INTEGRATED WASTE MANAGEMENT SUMMARY PLAN**

**SURVEY FORM**

City ID:

Survey Date:

Printed On:

1. City Name:

2. Contact Name:

3. Contact Title:

4. Contact Dept.:

5. Phone:

5a. Phone 2:

6. Fax:

7. What City Department is responsible for waste management?

**RESIDENTIAL COLLECTION - DISPOSAL**

8. Type of Residential Service:  Franchise  Contracts  Permits/License  Government

9. Number of Haulers Providing Residential Service:

10. Does your City have collection Districts for residential collection?  Yes  No

If Yes, how many Collection Districts are there?

Name of Collection District(s):

11. Which Transfer Station(s) are used for residential waste? (Check all those that apply)

- |  |   |
|--|---|
| <input type="checkbox"/> Action Transfer Station, Gardena              | <input type="checkbox"/> Paramount Resource Recycling Facility, Paramount             |
| <input type="checkbox"/> Advance Transfer Station, LA                  | <input type="checkbox"/> South Gate Transfer Station, South Gate                      |
| <input type="checkbox"/> Bel Art Waste Transfer Station, Long Beach    | <input type="checkbox"/> Waste Recovery Transfer Station, South Gate                  |
| <input type="checkbox"/> Beverly Hills Transfer Station, Beverly Hills | <input type="checkbox"/> Waste Transfer and Recycling, LA                             |
| <input type="checkbox"/> Carson Transfer Station, Carson               | <input type="checkbox"/> NO Transfer Station is used for residential waste            |
| <input type="checkbox"/> Central LA Recycling and Transfer Station, LA | <input type="checkbox"/> Don't Know   |
| <input type="checkbox"/> Community Recycling Transfer, Sun Valley      | <input checked="" type="checkbox"/> OTHER Transfer station used for residential waste |
| <input type="checkbox"/> Culver City Transfer Station, Culver City     | Name Other Transfer Station(s) used:  |
| <input type="checkbox"/> Falcon Transfer Station, LA                   | BFI Recycling   |

12. Which Landfills/Waste-to-Energy Facilities are used for residential waste? (Check all those that apply)

- |   |   |  |
|---|---|--|
| <input type="checkbox"/> Azusa Landfill           | <input type="checkbox"/> Lancaster Landfill               | <input type="checkbox"/> Sunshine Canyon |
| <input type="checkbox"/> Bradley West Landfill    | <input type="checkbox"/> Lopez Landfill                   | <input type="checkbox"/> Don't Know      |
| <input type="checkbox"/> BKK Landfill             | <input checked="" type="checkbox"/> Puente Hills Landfill | <input type="checkbox"/> Other Landfill  |
| <input type="checkbox"/> Calabasas Landfill       | <input type="checkbox"/> Scholl Canyon Landfill           | Name Other Landfill(s):                  |
| <input type="checkbox"/> Chiquita Canyon Landfill | <input type="checkbox"/> SERRF (WTE)                      |  |
| <input type="checkbox"/> Commerce (WTE)           | <input type="checkbox"/> Spadra Landfill                  |  |

**COMMERCIAL COLLECTION - DISPOSAL**

13. Type of Commercial Service:  Franchise  Contracts  Permits/License  Government

14. Number of Haulers Providing Commercial Service:

15. Does your City have Collection Districts for commercial collection?  Yes  No

If Yes, how many Collection Districts are there?

Name of Collection Districts?

**COMMERCIAL COLLECTION - DISPOSAL (Continued)**

16. Which Transfer Station(s) are used for commercial waste? (Check all those that apply)

- |   |  |
|---|--|
| <input type="checkbox"/> Action Transfer Station, Gardena                         | <input type="checkbox"/> Paramount Resource Recycling Facility, Paramount            |
| <input type="checkbox"/> Advance Transfer Station, LA                             | <input type="checkbox"/> South Gate Transfer Station, South Gate                     |
| <input type="checkbox"/> Bel-Art Waste Transfer Station, Long Beach               | <input type="checkbox"/> Waste Recovery and Recycling Facility, South Gate           |
| <input type="checkbox"/> Beverly Hills Transfer Station, Beverly Hills            | <input type="checkbox"/> Waste Transfer and Recycling, LA                            |
| <input checked="" type="checkbox"/> Carson Transfer Station, Carson               | <input type="checkbox"/> NO Transfer Station is used for commercial waste            |
| <input checked="" type="checkbox"/> Central LA Recycling and Transfer Station, LA | <input type="checkbox"/> Don't Know  |
| <input type="checkbox"/> Community Recycling Transfer, Sun Valley                 | <input checked="" type="checkbox"/> OTHER Transfer Station used for commercial waste |
| <input type="checkbox"/> Culver City Transfer Station, Culver City                | Name Other Transfer Station(s) used:   |
| <input type="checkbox"/> Falcon Transfer Station, LA                              |  |

BFI Recycling

17. Which Landfills/Waste-to-Energy Facilities are used for commercial waste? (Check all those that apply)

- |   |   |  |
|---|---|--|
| <input type="checkbox"/> Azusa Landfill           | <input type="checkbox"/> Lancaster Landfill               | <input type="checkbox"/> Sunshine Canyon Landfill  |
| <input type="checkbox"/> Bradley West Landfill    | <input type="checkbox"/> Lopez Landfill                   | <input checked="" type="checkbox"/> Other Landfill |
| <input type="checkbox"/> BKK Landfill             | <input checked="" type="checkbox"/> Puente Hills Landfill | <input type="checkbox"/> Don't Know                |
| <input type="checkbox"/> Calabasas Landfill       | <input type="checkbox"/> Scholl Canyon Landfill           | Name of Other Landfill(s)                          |
| <input type="checkbox"/> Chiquita Canyon Landfill | <input type="checkbox"/> SERRF (WTE)                      | *BKK, *Bradley                                     |
| <input type="checkbox"/> Commerce (WTE)           | <input type="checkbox"/> Spadra Landfill                  |  |

18. What total quantity of waste was collected (disposed) in 1994 (TPY)?

(If unknown SRRE data will be used.)

What quantity went to landfills?

What quantity went to waste-to-energy facilities?

19. Does your City require additional storage capacity for recyclables (do you need additional storage yards, MRFs, transfer station capacity, recycling facilities)?  Yes  No

What type of additional storage is needed?

How much additional storage capacity is needed in tons per year?

20. Does your City require additional transportation needs for recyclables (rail cars, transfer trucks, etc)?

Yes  No

What type of additional transportation is needed?

How much additional transportation is needed in tons per year?

21. What methods will be used to handle additional materials targeted for recycling?

Franchise Agreement  Contracts  Permits/Licenses  Government Services *exclusive*

22. Does your City participate in the County's HHW program?  Yes  No *they will*

23. Does your City belong to a Joint Powers Authority (JPA) or other regional authority responsible for waste management?  Yes  No

If yes, what is the name of the authority?

24. Does your City participate in any regional or countywide market development initiatives?  Yes  No

If yes, name the initiatives.

25. What quantity of waste was diverted in 1994 (tons per year)?

(If unknown SRRE data will be used.)

# Recycling Implementation Programs

City Name: **Palos Verdes Estates**

City Code: **59**

Program Code	Program Header	Program Sector	Program Description	Existing Program (Yes/No)	TPY Diverted (1994)	Planned Program (Yes/No)	Date to be Implemented	Comments
1	Recycling	Residential	Curbside Collection - Sgl. Family Source Separation	Yes	0	Yes		paper
2	Recycling	Residential	Curbside Collection - Sgl. Family Commingled Materials	Yes	0	Yes		
3	Recycling	Residential	Curbside Collection - Multifamily Source Separation	No	0	No		
4	Recycling	Residential	Curbside Collection - Multifamily Commingled Materials	No	0	No		
5	Recycling	Residential	Drop-Off Centers	No	0	No		
6	Recycling	Residential	Buy-Back Centers	No	0	No		
7	Recycling	Residential	Intermediate Process Centers	No	0	No		
8	Recycling	Residential	Manual MRF	No	0	No		
9	Recycling	Residential	Mechanical MRF	No	0	No		
10	Recycling	Residential	Landfill Salvage	No	0	No		
11	Recycling	Residential	Transfer Station Salvage	No	0	No		
12	Recycling	Residential	Zoning Changes	No	0	No		
13	Recycling	Residential	Building Code Changes	No	0	No		
14	Recycling	Residential	Rate Structure Modifications	No	0	Yes	7/1/95	
15	Recycling	Residential	Procurement Programs	No	0	No		
16	Recycling	Residential	X-mas Tree Recycling	Yes	0	Yes		
17	Recycling	Commercial	Source Separation	Yes	0	Yes		
18	Recycling	Commercial	Commingled	Yes	0	Yes		
19	Recycling	Commercial	Salvage Operations	No	0	No		
20	Recycling	Commercial	Zoning Changes	No	0	No		
21	Recycling	Commercial	Building Code Changes	No	0	No		

# Recycling Implementation Programs

City Name: Palos Verdes Estates

City Code: 59

Program Code	Program Header	Program Sector	Program Description	Existing Program (Yes/No)	TPY Diverted (1994)	Planned Program (Yes/No)	Date to be Implemented	Comments
22	Recycling	Commercial	Rate Structure Modifications	No	0	No		
23	Recycling	Commercial	Procurement Programs	No	0	No		
24	Recycling	Commercial	Market Development	No	0	No		
25	Recycling	Commercial	Recycling Market Development Zone (RMDZ)	No	0	No		
26	Recycling	Commercial	Other Programs	No	0	No		
27	Composting		Backyard Composting	Yes	0	Yes		
28	Composting		Regional Facility	No	0	No		
29	Composting		Regional Facility - Source Separated	No	0	No		
30	Composting		Centralized Facility	No	0	No		
31	Composting		Centralized Facility - Source Separated	No	0	No		
32	Composting		Mixed Wastes	No	0	No		
33	Composting		Green Waste Curbside	No	0	Yes	8/1/95	
34	Composting		Green Waste Drop-Off	No	0	No		
35	Composting		Sludge	No	0	No		
36	Composting		Market Development	No	0	No		
37	Composting		End-Use Market Development	No	0	No		
38	Composting		RMDZ	No	0	No		
39	Composting		Other Programs	No	0	No		
40	Special Wastes		Construction/Demolition	No	0	No		
41	Special Wastes		Tires	No	0	No		
42	Special Wastes		Sludge	No	0	No		

## Recycling Implementation Programs

City Name: **Paloe Verdes Estates**

City Code: **59**

Program Code	Program Header	Program Sector	Program Description	Existing Program (Yes/No)	TPY Diverted (1994)	Planned Program (Yes/No)	Date to be Implemented	Comments
43	Special Wastes		Ash	No	0	No		
44	Special Wastes	residential	Used Oil	No	0	Yes		date N/A
45	Special Wastes		Market Development	No	0	No		
46	Special Wastes		End Markets Development	No	0	No		
47	Special Wastes		RMDZ	No	0	No		
48	Special Wastes	Residential	Large Item Pickup	No	0	No		
49	Projected 1995 Diversion		Diverted/Salvaged Materials	Yes	65	Yes		
50	Projected 1995 Diversion		Landfill ADC	No	0	No		

**LOS ANGELES COUNTY  
COUNTYWIDE INTEGRATED WASTE MANAGEMENT SUMMARY PLAN**

**SURVEY FORM**

City ID:

Survey Date:

Printed On:

1. City Name:

2. Contact Name:

5. Phone:

3. Contact Title:

5a. Phone 2:

4. Contact Dept.:

6. Fax:

7. What City Department is responsible for waste management?

**RESIDENTIAL COLLECTION - DISPOSAL**

8. Type of Residential Service:  Franchise  Contracts  Permits/License  Government

9. Number of Haulers Providing Residential Service:

10. Does your City have collection Districts for residential collection?  Yes  No

If Yes, how many Collection Districts are there?

Name of Collection District(s):

11. Which Transfer Station(s) are used for residential waste? (Check all those that apply)

- |  |  |
|--|--|
| <input type="checkbox"/> Action Transfer Station, Gardena              | <input checked="" type="checkbox"/> Paramount Resource Recycling Facility, Paramount |
| <input type="checkbox"/> Advance Transfer Station, LA                  | <input type="checkbox"/> South Gate Transfer Station, South Gate                     |
| <input type="checkbox"/> Bel Art Waste Transfer Station, Long Beach    | <input type="checkbox"/> Waste Recovery Transfer Station, South Gate                 |
| <input type="checkbox"/> Beverly Hills Transfer Station, Beverly Hills | <input type="checkbox"/> Waste Transfer and Recycling, LA                            |
| <input type="checkbox"/> Carson Transfer Station, Carson               | <input type="checkbox"/> NO Transfer Station is used for residential waste           |
| <input type="checkbox"/> Central LA Recycling and Transfer Station, LA | <input type="checkbox"/> Don't Know  |
| <input type="checkbox"/> Community Recycling Transfer, Sun Valley      | <input type="checkbox"/> OTHER Transfer station used for residential waste           |
| <input type="checkbox"/> Culver City Transfer Station, Culver City     | Name Other Transfer Station(s) used:   |
| <input type="checkbox"/> Falcon Transfer Station, LA                   |  |

12. Which Landfills/Waste-to-Energy Facilities are used for residential waste? (Check all those that apply)

- |   |   |  |
|---|---|--|
| <input type="checkbox"/> Azusa Landfill           | <input type="checkbox"/> Lancaster Landfill               | <input type="checkbox"/> Sunshine Canyon |
| <input type="checkbox"/> Bradley West Landfill    | <input type="checkbox"/> Lopez Landfill                   | <input type="checkbox"/> Don't Know      |
| <input checked="" type="checkbox"/> BKK Landfill  | <input checked="" type="checkbox"/> Puente Hills Landfill | <input type="checkbox"/> Other Landfill  |
| <input type="checkbox"/> Calabasas Landfill       | <input type="checkbox"/> Scholl Canyon Landfill           | Name Other Landfill(s):                  |
| <input type="checkbox"/> Chiquita Canyon Landfill | <input type="checkbox"/> SERRF (WTE)                      |  |
| <input type="checkbox"/> Commerce (WTE)           | <input checked="" type="checkbox"/> Spadra Landfill       |  |

**COMMERCIAL COLLECTION - DISPOSAL**

13. Type of Commercial Service:  Franchise  Contracts  Permits/License  Government

14. Number of Haulers Providing Commercial Service:

15. Does your City have Collection Districts for commercial collection?  Yes  No

If Yes, how many Collection Districts are there?

Name of Collection Districts?

**COMMERCIAL COLLECTION - DISPOSAL (Continued)**

16. Which Transfer Station(s) are used for commercial waste? (Check all those that apply)

- |  |  |
|--|--|
| <input type="checkbox"/> Action Transfer Station, Gardena              | <input checked="" type="checkbox"/> Paramount Resource Recycling Facility, Paramount |
| <input type="checkbox"/> Advance Transfer Station, LA                  | <input type="checkbox"/> South Gate Transfer Station, South Gate                     |
| <input type="checkbox"/> Bel-Art Waste Transfer Station, Long Beach    | <input type="checkbox"/> Waste Recovery and Recycling Facility, South Gate           |
| <input type="checkbox"/> Beverly Hills Transfer Station, Beverly Hills | <input type="checkbox"/> Waste Transfer and Recycling, LA                            |
| <input type="checkbox"/> Carson Transfer Station, Carson               | <input type="checkbox"/> NO Transfer Station is used for commercial waste            |
| <input type="checkbox"/> Central LA Recycling and Transfer Station, LA | <input type="checkbox"/> Don't Know  |
| <input type="checkbox"/> Community Recycling Transfer, Sun Valley      | <input type="checkbox"/> OTHER Transfer Station used for commercial waste            |
| <input type="checkbox"/> Culver City Transfer Station, Culver City     | Name Other Transfer Station(s) used:   |
| <input type="checkbox"/> Falcon Transfer Station, LA                   |  |

17. Which Landfills/Waste-to-Energy Facilities are used for commercial waste? (Check all those that apply)

- |   |   |  |
|---|---|--|
| <input type="checkbox"/> Azusa Landfill           | <input type="checkbox"/> Lancaster Landfill               | <input type="checkbox"/> Sunshine Canyon Landfill  |
| <input type="checkbox"/> Bradley West Landfill    | <input type="checkbox"/> Lopez Landfill                   | <input checked="" type="checkbox"/> Other Landfill |
| <input type="checkbox"/> BKK Landfill             | <input checked="" type="checkbox"/> Puente Hills Landfill | <input type="checkbox"/> Don't Know                |
| <input type="checkbox"/> Calabasas Landfill       | <input type="checkbox"/> Scholl Canyon Landfill           | Name of Other Landfill(s)                          |
| <input type="checkbox"/> Chiquita Canyon Landfill | <input type="checkbox"/> SERRF (WTE)                      | *Azusa, *BKK, *Bradley, *Peck Road                 |
| <input type="checkbox"/> Commerce (WTE)           | <input checked="" type="checkbox"/> Spadra Landfill       |  |

18. What total quantity of waste was collected (disposed) in 1994 (TPY)?

(If unknown SRRE data will be used.)

What quantity went to landfills?

What quantity went to waste-to-energy facilities?

19. Does your City require additional storage capacity for recyclables (do you need additional storage yards, MRFs, transfer station capacity, recycling facilities)?  Yes  No

What type of additional storage is needed?

How much additional storage capacity is needed in tons per year?

20. Does your City require additional transportation needs for recyclables (rail cars, transfer trucks, etc)?

Yes  No

What type of additional transportation is needed?

How much additional transportation is needed in tons per year?

21. What methods will be used to handle additional materials targeted for recycling?

Franchise Agreement  Contracts  Permits/Licenses  Government Services

22. Does your City participate in the County's HHW program?  Yes  No

23. Does your City belong to a Joint Powers Authority (JPA) or other regional authority responsible for waste management?  Yes  No

If yes, what is the name of the authority?

24. Does your City participate in any regional or countywide market development initiatives?  Yes  No

If yes, name the initiatives.

25. What quantity of waste was diverted in 1994 (tons per year)?

(If unknown SRRE data will be used.)



# Recycling Implementation Programs

City Name: **Paramount**

City Code: **60**

Program Code	Program Header	Program Sector	Program Description	Existing Program (Yes/No)	TPY Diverted (1994)	Planned Program (Yes/No)	Date to be Implemented	Comments
1	Recycling	Residential	Curbside Collection - Sgl. Family Source Separation	No	0	No		
2	Recycling	Residential	Curbside Collection - Sgl. Family Commingled Materials	No	0	No		
3	Recycling	Residential	Curbside Collection - Multifamily Source Separation	No	0	No		
4	Recycling	Residential	Curbside Collection - Multifamily Commingled Materials	No	0	No		
5	Recycling	Residential	Drop-Off Centers	Yes	0	Yes		
6	Recycling	Residential	Buy-Back Centers	Yes	0	Yes		
7	Recycling	Residential	Intermediate Process Centers	No	0	No		
8	Recycling	Residential	Manual MRF	No	0	Yes		Paramount Resource Recycling Facility plans to expand MRF
9	Recycling	Residential	Mechanical MRF	No	0	No		
10	Recycling	Residential	Landfill Salvage	No	0	No		
11	Recycling	Residential	Transfer Station Salvage	Yes	0	Yes		
12	Recycling	Residential	Zoning Changes	No	0	No		
13	Recycling	Residential	Building Code Changes	No	0	No		
14	Recycling	Residential	Rate Structure Modifications	No	0	No		
15	Recycling	Residential	Procurement Programs	No	0	No		
16	Recycling	Residential	X-mas Tree Recycling	Yes	0	Yes		
17	Recycling	Commercial	Source Separation	No	0	No		
18	Recycling	Commercial	Commingled	No	0	No		
19	Recycling	Commercial	Salvage Operations	No	0	No		
20	Recycling	Commercial	Zoning Changes	No	0	No		
21	Recycling	Commercial	Building Code Changes	Yes	0	Yes		

# Recycling Implementation Programs

City Name: **Paramount**

City Code: **60**

Program Code	Program Header	Program Sector	Program Description	Existing Program (Yes/No)	TPY Diverted (1994)	Planned Program (Yes/No)	Date to be Implemented	Comments
22	Recycling	Commercial	Rate Structure Modifications	No	0	No		
23	Recycling	Commercial	Procurement Programs	No	0	No		
24	Recycling	Commercial	Market Development	No	0	No		
25	Recycling	Commercial	Recycling Market Development Zone (RMDZ)	No	0	No		
26	Recycling	Commercial	Other Programs	No	0	No		
27	Composting		Backyard Composting	No	0	No		
28	Composting		Regional Facility	No	0	No		
29	Composting		Regional Facility - Source Separated	No	0	No		
30	Composting		Centralized Facility	No	0	No		
31	Composting		Centralized Facility - Source Separated	No	0	No		
32	Composting		Mixed Wastes	No	0	No		
33	Composting		Green Waste Curbside	No	0	Yes	1/1/96	
34	Composting		Green Waste Drop-Off	No	0	No		
35	Composting		Sludge	No	0	No		
36	Composting		Market Development	No	0	No		
37	Composting		End-Use Market Development	No	0	No		
38	Composting		RMDZ	No	0	No		
39	Composting		Other Programs	No	0	No		
40	Special Wastes		Construction/Demolition	No	0	No		
41	Special Wastes		Tires	No	0	No		
42	Special Wastes		Sludge	No	0	No		

# Recycling Implementation Programs

City Name: **Paramount**

City Code: **60**

Program Code	Program Header	Program Sector	Program Description	Existing Program (Yes/No)	TPY Diverted (1994)	Planned Program (Yes/No)	Date to be Implemented	Comments
43	Special Wastes		Ash	No	0	No		
44	Special Wastes	residential	Used Oil	Yes	0	Yes		
45	Special Wastes		Market Development	No	0	No		
46	Special Wastes		End Markets Development	No	0	No		
47	Special Wastes		RMDZ	No	0	No		
48	Special Wastes	Residential	Large Item Pickup	No	0	No		
49	Projected 1995 Diversion		Diverted/Salvaged Materials	Yes	1,875	Yes		
50	Projected 1995 Diversion		Landfill ADC	Yes	1,273	Yes		

LOS ANGELES COUNTY  
COUNTYWIDE INTEGRATED WASTE MANAGEMENT SUMMARY PLAN

SURVEY FORM

City ID:

Survey Date:

Printed On:

1. City Name:
2. Contact Name:  5. Phone:
3. Contact Title:  5a. Phone 2:
4. Contact Dept.:  6. Fax:
7. What City Department is responsible for waste management?

RESIDENTIAL COLLECTION - DISPOSAL

8. Type of Residential Service:  Franchise  Contracts  Permits/License  Government

9. Number of Haulers Providing Residential Service:

10. Does your City have collection Districts for residential collection?  Yes  No

If Yes, how many Collection Districts are there?

Name of Collection District(s):

11. Which Transfer Station(s) are used for residential waste? (Check all those that apply)

- |  |  |
|--|--|
| <input type="checkbox"/> Action Transfer Station, Gardena              | <input type="checkbox"/> Paramount Resource Recycling Facility, Paramount  |
| <input type="checkbox"/> Advance Transfer Station, LA                  | <input type="checkbox"/> South Gate Transfer Station, South Gate           |
| <input type="checkbox"/> Bel Art Waste Transfer Station, Long Beach    | <input type="checkbox"/> Waste Recovery Transfer Station, South Gate       |
| <input type="checkbox"/> Beverly Hills Transfer Station, Beverly Hills | <input type="checkbox"/> Waste Transfer and Recycling, LA                  |
| <input type="checkbox"/> Carson Transfer Station, Carson               | <input type="checkbox"/> NO Transfer Station is used for residential waste |
| <input type="checkbox"/> Central LA Recycling and Transfer Station, LA | <input type="checkbox"/> Don't Know  |
| <input type="checkbox"/> Community Recycling Transfer, Sun Valley      | <input type="checkbox"/> OTHER Transfer station used for residential waste |
| <input type="checkbox"/> Culver City Transfer Station, Culver City     | Name Other Transfer Station(s) used:                                       |
| <input type="checkbox"/> Falcon Transfer Station, LA                   |  |

No transfer station is used for residential waste

12. Which Landfills/Waste-to-Energy Facilities are used for residential waste? (Check all those that apply)

- |   |  |  |
|---|--|--|
| <input type="checkbox"/> Azusa Landfill           | <input type="checkbox"/> Lancaster Landfill                | <input type="checkbox"/> Sunshine Canyon |
| <input type="checkbox"/> Bradley West Landfill    | <input type="checkbox"/> Lopez Landfill                    | <input type="checkbox"/> Don't Know      |
| <input type="checkbox"/> BKK Landfill             | <input type="checkbox"/> Puente Hills Landfill             | <input type="checkbox"/> Other Landfill  |
| <input type="checkbox"/> Calabasas Landfill       | <input checked="" type="checkbox"/> Scholl Canyon Landfill | Name Other Landfill(s):                  |
| <input type="checkbox"/> Chiquita Canyon Landfill | <input type="checkbox"/> SERRF (WTE)                       |  |
| <input type="checkbox"/> Commerce (WTE)           | <input type="checkbox"/> Spadra Landfill                   |  |

COMMERCIAL COLLECTION - DISPOSAL

13. Type of Commercial Service:  Franchise  Contracts  Permits/License  Government

14. Number of Haulers Providing Commercial Service:  new companies are applying

15. Does your City have Collection Districts for commercial collection?  Yes  No

If Yes, how many Collection Districts are there?

Name of Collection Districts?

**COMMERCIAL COLLECTION - DISPOSAL (Continued)**

16. Which Transfer Station(s) are used for commercial waste? (Check all those that apply)

- |  |  |
|--|--|
| <input type="checkbox"/> Action Transfer Station, Gardena              | <input type="checkbox"/> Paramount Resource Recycling Facility, Paramount  |
| <input type="checkbox"/> Advance Transfer Station, LA                  | <input type="checkbox"/> South Gate Transfer Station, South Gate           |
| <input type="checkbox"/> Bel-Art Waste Transfer Station, Long Beach    | <input type="checkbox"/> Waste Recovery and Recycling Facility, South Gate |
| <input type="checkbox"/> Beverly Hills Transfer Station, Beverly Hills | <input type="checkbox"/> Waste Transfer and Recycling, LA                  |
| <input type="checkbox"/> Carson Transfer Station, Carson               | <input type="checkbox"/> NO Transfer Station is used for commercial waste  |
| <input type="checkbox"/> Central LA Recycling and Transfer Station, LA | <input checked="" type="checkbox"/> Don't Know                             |
| <input type="checkbox"/> Community Recycling Transfer, Sun Valley      | <input type="checkbox"/> OTHER Transfer Station used for commercial waste  |
| <input type="checkbox"/> Culver City Transfer Station, Culver City     | Name Other Transfer Station(s) used:                                       |
| <input type="checkbox"/> Falcon Transfer Station, LA                   |  |

17. Which Landfills/Waste-to-Energy Facilities are used for commercial waste? (Check all those that apply)

- |   |  |  |
|---|--|--|
| <input type="checkbox"/> Azusa Landfill           | <input type="checkbox"/> Lancaster Landfill                | <input checked="" type="checkbox"/> Sunshine Canyon Landfill |
| <input type="checkbox"/> Bradley West Landfill    | <input type="checkbox"/> Lopez Landfill                    | <input checked="" type="checkbox"/> Other Landfill           |
| <input checked="" type="checkbox"/> BKK Landfill  | <input type="checkbox"/> Puente Hills Landfill             | <input type="checkbox"/> Don't Know                          |
| <input type="checkbox"/> Calabasas Landfill       | <input checked="" type="checkbox"/> Scholl Canyon Landfill | Name of Other Landfill(s)                                    |
| <input type="checkbox"/> Chiquita Canyon Landfill | <input type="checkbox"/> SERRF (WTE)                       | *Azusa, *Bradley, *Chiquita Canyon, *Peck Road,              |
| <input type="checkbox"/> Commerce (WTE)           | <input type="checkbox"/> Spadra Landfill                   | *Puente Hills, *Reliance Pit #2, *Spadra                     |

18. What total quantity of waste was collected (disposed) in 1994 (TPY)?

(If unknown SRRE data will be used.)

What quantity went to landfills?

What quantity went to waste-to-energy facilities?

19. Does your City require additional storage capacity for recyclables (do you need additional storage yards, MRFs, transfer station capacity, recycling facilities)?  Yes  No

What type of additional storage is needed?

How much additional storage capacity is needed in tons per year?

20. Does your City require additional transportation needs for recyclables (rail cars, transfer trucks, etc)?

Yes  No

What type of additional transportation is needed?

How much additional transportation is needed in tons per year?

21. What methods will be used to handle additional materials targeted for recycling?

Franchise Agreement  Contracts  Permits/Licenses  Government Services

22. Does your City participate in the County's HHW program?  Yes  No

23. Does your City belong to a Joint Powers Authority (JPA) or other regional authority responsible for waste management?  Yes  No

If yes, what is the name of the authority?

24. Does your City participate in any regional or countywide market development initiatives?  Yes  No

If yes, name the initiatives.

25. What quantity of waste was diverted in 1994 (tons per year)?

(If unknown SRRE data will be used.)

# Recycling Implementation Programs

City Name: **Pasadena**

City Code: **61**

Program Code	Program Header	Program Sector	Program Description	Existing Program (Yes/No)	TPY Diverted (1994)	Planned Program (Yes/No)	Date to be Implemented	Comments
1	Recycling	Residential	Curbside Collection - Sgl. Family Source Separation	No	0	No		
2	Recycling	Residential	Curbside Collection - Sgl. Family Commingled Materials	Yes	0	Yes		
3	Recycling	Residential	Curbside Collection - Multifamily Source Separation	No	0	No		
4	Recycling	Residential	Curbside Collection - Multifamily Commingled Materials	Yes	0	Yes		up to 4 units, 4+ handled as commercial
5	Recycling	Residential	Drop-Off Centers	Yes	0	Yes		
6	Recycling	Residential	Buy-Back Centers	Yes	0	Yes		
7	Recycling	Residential	Intermediate Process Centers	No	0	No		
8	Recycling	Residential	Manual MRF	No	0	No		
9	Recycling	Residential	Mechanical MRF	No	0	No		
10	Recycling	Residential	Landfill Salvage	No	0	No		
11	Recycling	Residential	Transfer Station Salvage	No	0	No		
12	Recycling	Residential	Zoning Changes	No	0	No		
13	Recycling	Residential	Building Code Changes	No	0	No		
14	Recycling	Residential	Rate Structure Modifications	No	0	No		
15	Recycling	Residential	Procurement Programs	No	0	No		
16	Recycling	Residential	X-mas Tree Recycling	Yes	0	Yes		
17	Recycling	Commercial	Source Separation	Yes	0	Yes	8/1/95	some exist, depends on the businesses
18	Recycling	Commercial	Commingled	Yes	0	Yes		
19	Recycling	Commercial	Salvage Operations	No	0	No		
20	Recycling	Commercial	Zoning Changes	No	0	No		
21	Recycling	Commercial	Building Code Changes	No	0	No		

# Recycling Implementation Programs

City Name: **Pasadena**

City Code: **61**

Program Code	Program Header	Program Sector	Program Description	Existing Program (Yes/No)	TPY Diverted (1994)	Planned Program (Yes/No)	Date to be Implemented	Comments
22	Recycling	Commercial	Rate Structure Modifications	No	0	No		
23	Recycling	Commercial	Procurement Programs	No	0	No		
24	Recycling	Commercial	Market Development	No	0	No		
25	Recycling	Commercial	Recycling Market Development Zone (RMDZ)	Yes	0	Yes		
26	Recycling	Commercial	Other Programs	No	0	No		
27	Composting		Backyard Composting	Yes	0	Yes		date N/A
28	Composting		Regional Facility	No	0	No		
29	Composting		Regional Facility - Source Separated	No	0	No		
30	Composting		Centralized Facility	No	0	No		
31	Composting		Centralized Facility - Source Separated	No	0	No		
32	Composting		Mixed Wastes	No	0	No		
33	Composting		Green Waste Curbside	Yes	0	Yes		
34	Composting		Green Waste Drop-Off	No	0	No		
35	Composting		Sludge	No	0	No		
36	Composting		Market Development	No	0	No		
37	Composting		End-Use Market Development	No	0	No		
38	Composting		RMDZ	No	0	No		
39	Composting		Other Programs	No	0	No		
40	Special Wastes		Construction/Demolition	Yes	0	Yes		
41	Special Wastes		Tires	No	0	No		
42	Special Wastes		Sludge	No	0	No		

# Recycling Implementation Programs

City Name: Pasadena

City Code: 61

Program Code	Program Header	Program Sector	Program Description	Existing Program (Yes/No)	TPY Diverted (1994)	Planned Program (Yes/No)	Date to be Implemented	Comments
43	Special Wastes		Ash	No	0	No		
44	Special Wastes	residential	Used Oil	Yes	0	Yes		
45	Special Wastes		Market Development	Yes	0	Yes		used motor oil
46	Special Wastes		End Markets Development	No	0	No		
47	Special Wastes		FMDZ	No	0	No		
48	Special Wastes	Residential	Large Item Pickup	No	0	No		
49	Projected 1995 Diversion		Diverted/Salvaged Materials	Yes	92,609	Yes		
50	Projected 1995 Diversion		Landfill ADC	Yes	12,632	Yes		



**LOS ANGELES COUNTY  
COUNTYWIDE INTEGRATED WASTE MANAGEMENT SUMMARY PLAN**

**SURVEY FORM**

City ID:

Survey Date:

Printed On:

1. City Name:

2. Contact Name:

5. Phone:

3. Contact Title:

5a. Phone 2:

4. Contact Dept.:

6. Fax:

7. What City Department is responsible for waste management?

**RESIDENTIAL COLLECTION - DISPOSAL**

8. Type of Residential Service:  Franchise  Contracts  Permits/License  Government

9. Number of Haulers Providing Residential Service:

10. Does your City have collection Districts for residential collection?  Yes  No

If Yes, how many Collection Districts are there?

Name of Collection District(s):

11. Which Transfer Station(s) are used for residential waste? (Check all those that apply)

- |  |  |
|--|--|
| <input type="checkbox"/> Action Transfer Station, Gardena              | <input checked="" type="checkbox"/> Paramount Resource Recycling Facility, Paramount |
| <input type="checkbox"/> Advance Transfer Station, LA                  | <input type="checkbox"/> South Gate Transfer Station, South Gate                     |
| <input type="checkbox"/> Bel Art Waste Transfer Station, Long Beach    | <input type="checkbox"/> Waste Recovery Transfer Station, South Gate                 |
| <input type="checkbox"/> Beverly Hills Transfer Station, Beverly Hills | <input type="checkbox"/> Waste Transfer and Recycling, LA                            |
| <input type="checkbox"/> Carson Transfer Station, Carson               | <input type="checkbox"/> NO Transfer Station is used for residential waste           |
| <input type="checkbox"/> Central LA Recycling and Transfer Station, LA | <input type="checkbox"/> Don't Know  |
| <input type="checkbox"/> Community Recycling Transfer, Sun Valley      | <input type="checkbox"/> OTHER Transfer station used for residential waste           |
| <input type="checkbox"/> Culver City Transfer Station, Culver City     | Name Other Transfer Station(s) used:   |
| <input type="checkbox"/> Falcon Transfer Station, LA                   |  |

12. Which Landfills/Waste-to-Energy Facilities are used for residential waste? (Check all those that apply)

- |  |   |  |
|--|---|--|
| <input type="checkbox"/> Azusa Landfill            | <input type="checkbox"/> Lancaster Landfill               | <input type="checkbox"/> Sunshine Canyon |
| <input type="checkbox"/> Bradley West Landfill     | <input type="checkbox"/> Lopez Landfill                   | <input type="checkbox"/> Don't Know      |
| <input checked="" type="checkbox"/> BKK Landfill   | <input checked="" type="checkbox"/> Puente Hills Landfill | <input type="checkbox"/> Other Landfill  |
| <input type="checkbox"/> Calabasas Landfill        | <input type="checkbox"/> Scholl Canyon Landfill           | Name Other Landfill(s):                  |
| <input type="checkbox"/> Chiquita Canyon Landfill  | <input type="checkbox"/> SERRF (WTE)                      |  |
| <input checked="" type="checkbox"/> Commerce (WTE) | <input checked="" type="checkbox"/> Spadra Landfill       |  |

**COMMERCIAL COLLECTION - DISPOSAL**

13. Type of Commercial Service:  Franchise  Contracts  Permits/License  Government

14. Number of Haulers Providing Commercial Service:

15. Does your City have Collection Districts for commercial collection?  Yes  No

If Yes, how many Collection Districts are there?

Name of Collection Districts?

**COMMERCIAL COLLECTION - DISPOSAL (Continued)**

16. Which Transfer Station(s) are used for commercial waste? (Check all those that apply)

- |  |  |
|--|--|
| <input type="checkbox"/> Action Transfer Station, Gardena              | <input checked="" type="checkbox"/> Paramount Resource Recycling Facility, Paramount |
| <input type="checkbox"/> Advance Transfer Station, LA                  | <input type="checkbox"/> South Gate Transfer Station, South Gate                     |
| <input type="checkbox"/> Bel-Art Waste Transfer Station, Long Beach    | <input type="checkbox"/> Waste Recovery and Recycling Facility, South Gate           |
| <input type="checkbox"/> Beverly Hills Transfer Station, Beverly Hills | <input type="checkbox"/> Waste Transfer and Recycling, LA                            |
| <input type="checkbox"/> Carson Transfer Station, Carson               | <input type="checkbox"/> NO Transfer Station is used for commercial waste            |
| <input type="checkbox"/> Central LA Recycling and Transfer Station, LA | <input type="checkbox"/> Don't Know  |
| <input type="checkbox"/> Community Recycling Transfer, Sun Valley      | <input type="checkbox"/> OTHER Transfer Station used for commercial waste            |
| <input type="checkbox"/> Culver City Transfer Station, Culver City     | Name Other Transfer Station(s) used:   |
| <input type="checkbox"/> Falcon Transfer Station, LA                   |  |

17. Which Landfills/Waste-to-Energy Facilities are used for commercial waste? (Check all those that apply)

- |  |   |   |
|--|---|---|
| <input type="checkbox"/> Azusa Landfill            | <input type="checkbox"/> Lancaster Landfill               | <input type="checkbox"/> Sunshine Canyon Landfill |
| <input type="checkbox"/> Bradley West Landfill     | <input type="checkbox"/> Lopez Landfill                   | <input type="checkbox"/> Other Landfill           |
| <input checked="" type="checkbox"/> BKK Landfill   | <input checked="" type="checkbox"/> Puente Hills Landfill | <input type="checkbox"/> Don't Know               |
| <input type="checkbox"/> Calabasas Landfill        | <input type="checkbox"/> Scholl Canyon Landfill           | Name of Other Landfill(s)                         |
| <input type="checkbox"/> Chiquita Canyon Landfill  | <input type="checkbox"/> SERRF (WTE)                      |   |
| <input checked="" type="checkbox"/> Commerce (WTE) | <input checked="" type="checkbox"/> Spadra Landfill       |   |

18. What total quantity of waste was collected (disposed) in 1994 (TPY)?  No

(If unknown SRRE data will be used.)

What quantity went to landfills?   
 What quantity went to waste-to-energy facilities?

19. Does your City require additional storage capacity for recyclables (do you need additional storage yards, MRFs, transfer station capacity, recycling facilities)?  Yes  No

What type of additional storage is needed?

How much additional storage capacity is needed in tons per year?

20. Does your City require additional transportation needs for recyclables (rail cars, transfer trucks, etc)?

Yes  No

What type of additional transportation is needed?

How much additional transportation is needed in tons per year?

21. What methods will be used to handle additional materials targeted for recycling?

Franchise Agreement  Contracts  Permits/Licenses  Government Services

22. Does your City participate in the County's HHW program?  Yes  No

23. Does your City belong to a Joint Powers Authority (JPA) or other regional authority responsible for waste management?  Yes  No

If yes, what is the name of the authority?

24. Does your City participate in any regional or countywide market development initiatives?  Yes  No

If yes, name the initiatives.

25. What quantity of waste was diverted in 1994 (tons per year)?

(If unknown SRRE data will be used.)

# Recycling Implementation Programs

City Name: Pico Rivera

City Code: 62

Program Code	Program Header	Program Sector	Program Description	Existing Program (Yes/No)	TPY Diverted (1994)	Planned Program (Yes/No)	Date to be Implemented	Comments
1	Recycling	Residential	Curbside Collection - Sgl. Family Source Separation	Yes	0	Yes		News
2	Recycling	Residential	Curbside Collection - Sgl. Family Commingled Materials	No	0	No		
3	Recycling	Residential	Curbside Collection - Multifamily Source Separation	No	0	No		
4	Recycling	Residential	Curbside Collection - Multifamily Commingled Materials	No	0	No		
5	Recycling	Residential	Drop-Off Centers	No	0	No		
6	Recycling	Residential	Buy-Back Centers	Yes	0	Yes		
7	Recycling	Residential	Intermediate Process Centers	No	0	No		
8	Recycling	Residential	Manual MRF	No	0	No		
9	Recycling	Residential	Mechanical MRF	No	0	No		
10	Recycling	Residential	Landfill Salvage	No	0	No		
11	Recycling	Residential	Transfer Station Salvage	No	0	No		
12	Recycling	Residential	Zoning Changes	No	0	No		
13	Recycling	Residential	Building Code Changes	No	0	No		
14	Recycling	Residential	Rate Structure Modifications	No	0	No		
15	Recycling	Residential	Procurement Programs	No	0	No		
16	Recycling	Residential	X-mas Tree Recycling	Yes	0	Yes		
17	Recycling	Commercial	Source Separation	No	0	No		
18	Recycling	Commercial	Commingled	Yes	0	Yes		hauler takes to MRF or PRR
19	Recycling	Commercial	Salvage Operations	No	0	No		
20	Recycling	Commercial	Zoning Changes	No	0	No		
21	Recycling	Commercial	Building Code Changes	No	0	No		

# Recycling Implementation Programs

City Name: Pico Rivera

City Code: 62

Program Code	Program Header	Program Sector	Program Description	Existing Program (Yes/No)	TPY Diverted (1994)	Planned Program (Yes/No)	Date to be Implemented	Comments
22	Recycling	Commercial	Rate Structure Modifications	No	0	No		
23	Recycling	Commercial	Procurement Programs	Yes	0	Yes		city offices
24	Recycling	Commercial	Market Development	No	0	No		
25	Recycling	Commercial	Recycling Market Development Zone (RMDZ)	No	0	No		
26	Recycling	Commercial	Other Programs	No	0	No		
27	Composting		Backyard Composting	No	0	No		
28	Composting		Regional Facility	No	0	No		
29	Composting		Regional Facility - Source Separated	No	0	No		
30	Composting		Centralized Facility	Yes	0	Yes		Whittier Fertilizer
31	Composting		Centralized Facility - Source Separated	No	0	No		
32	Composting		Mixed Wastes	No	0	No		
33	Composting		Green Waste Curbside	Yes	0	Yes		green waste goes to Whittier Fertilizer
34	Composting		Green Waste Drop-Off	No	0	No		
35	Composting		Sludge	No	0	No		
36	Composting		Market Development	No	0	No		
37	Composting		End-Use Market Development	No	0	No		
38	Composting		RMDZ	No	0	No		
39	Composting		Other Programs	No	0	No		
40	Special Wastes		Construction/Demolition	No	0	No		
41	Special Wastes		Tires	No	0	No		
42	Special Wastes		Sludge	No	0	No		

# Recycling Implementation Programs

City Name: Pico Rivera

City Code: 62

Program Code	Program Header	Program Sector	Program Description	Existing Program (Yes/No)	TPY Diverted (1994)	Planned Program (Yes/No)	Date to be Implemented	Comments
43	Special Wastes		Ash	No	0	No		
44	Special Wastes	residential	Used Oil	Yes	0	Yes		
45	Special Wastes		Market Development	No	0	No		
46	Special Wastes		End Markets Development	No	0	No		
47	Special Wastes		RMDZ	No	0	No		
48	Special Wastes	Residential	Large Item Pickup	No	0	No		
49	Projected 1995 Diversion		Diverted/Salvaged Materials	Yes	4,216	Yes		
50	Projected 1995 Diversion		Landfill ADC	Yes	3,532	Yes		

LOS ANGELES COUNTY  
COUNTYWIDE INTEGRATED WASTE MANAGEMENT SUMMARY PLAN

SURVEY FORM

City ID: 63

Survey Date: 6/13/95

Printed On: 4/30/97 9:42:47 AM

1. City Name: Pomona

2. Contact Name: Elena Qualls

3. Contact Title: Integrated Waste Coordinator

4. Contact Dept.: Public Works / Sanitation / Streets

5. Phone: (909) 620-2392

5a. Phone 2:

6. Fax: (909) 620-2485

7. What City Department is responsible for waste management? Public Works/Sanitation/ Streets

RESIDENTIAL COLLECTION - DISPOSAL

8. Type of Residential Service:  Franchise  Contracts  Permits/License  Government

9. Number of Haulers Providing Residential Service: 1

10. Does your City have collection Districts for residential collection?  Yes  No

If Yes, how many Collection Districts are there? 0

Name of Collection District(s):

11. Which Transfer Station(s) are used for residential waste? (Check all those that apply)

- |  |   |
|--|---|
| <input type="checkbox"/> Action Transfer Station, Gardena              | <input type="checkbox"/> Paramount Resource Recycling Facility, Paramount             |
| <input type="checkbox"/> Advance Transfer Station, LA                  | <input type="checkbox"/> South Gate Transfer Station, South Gate                      |
| <input type="checkbox"/> Bel Art Waste Transfer Station, Long Beach    | <input type="checkbox"/> Waste Recovery Transfer Station, South Gate                  |
| <input type="checkbox"/> Beverly Hills Transfer Station, Beverly Hills | <input type="checkbox"/> Waste Transfer and Recycling, LA                             |
| <input type="checkbox"/> Carson Transfer Station, Carson               | <input type="checkbox"/> NO Transfer Station is used for residential waste            |
| <input type="checkbox"/> Central LA Recycling and Transfer Station, LA | <input type="checkbox"/> Don't Know   |
| <input type="checkbox"/> Community Recycling Transfer, Sun Valley      | <input checked="" type="checkbox"/> OTHER Transfer station used for residential waste |
| <input type="checkbox"/> Culver City Transfer Station, Culver City     | Name Other Transfer Station(s) used:  |
| <input type="checkbox"/> Falcon Transfer Station, LA                   | CVT (Orange County)   |

12. Which Landfills/Waste-to-Energy Facilities are used for residential waste? (Check all those that apply)

- |   |   |  |
|---|---|--|
| <input type="checkbox"/> Azusa Landfill           | <input type="checkbox"/> Lancaster Landfill         | <input type="checkbox"/> Sunshine Canyon |
| <input type="checkbox"/> Bradley West Landfill    | <input type="checkbox"/> Lopez Landfill             | <input type="checkbox"/> Don't Know      |
| <input type="checkbox"/> BKK Landfill             | <input type="checkbox"/> Puente Hills Landfill      | <input type="checkbox"/> Other Landfill  |
| <input type="checkbox"/> Calabasas Landfill       | <input type="checkbox"/> Scholl Canyon Landfill     | Name Other Landfill(s):                  |
| <input type="checkbox"/> Chiquita Canyon Landfill | <input type="checkbox"/> SERRF (WTE)                |  |
| <input type="checkbox"/> Commerce (WTE)           | <input checked="" type="checkbox"/> Spadra Landfill |  |

COMMERCIAL COLLECTION - DISPOSAL

13. Type of Commercial Service:  Franchise  Contracts  Permits/License  Government

14. Number of Haulers Providing Commercial Service: 10

15. Does your City have Collection Districts for commercial collection?  Yes  No

If Yes, how many Collection Districts are there?

Name of Collection Districts?

**COMMERCIAL COLLECTION - DISPOSAL (Continued)**

16. Which Transfer Station(s) are used for commercial waste? (Check all those that apply)

- |  |  |
|--|--|
| <input type="checkbox"/> Action Transfer Station, Gardena              | <input type="checkbox"/> Paramount Resource Recycling Facility, Paramount  |
| <input type="checkbox"/> Advance Transfer Station, LA                  | <input type="checkbox"/> South Gate Transfer Station, South Gate           |
| <input type="checkbox"/> Bel-Art Waste Transfer Station, Long Beach    | <input type="checkbox"/> Waste Recovery and Recycling Facility, South Gate |
| <input type="checkbox"/> Beverly Hills Transfer Station, Beverly Hills | <input type="checkbox"/> Waste Transfer and Recycling, LA                  |
| <input type="checkbox"/> Carson Transfer Station, Carson               | <input type="checkbox"/> NO Transfer Station is used for commercial waste  |
| <input type="checkbox"/> Central LA Recycling and Transfer Station, LA | <input type="checkbox"/> Don't Know  |
| <input type="checkbox"/> Community Recycling Transfer, Sun Valley      | <input type="checkbox"/> OTHER Transfer Station used for commercial waste  |
| <input type="checkbox"/> Culver City Transfer Station, Culver City     | Name Other Transfer Station(s) used:                                       |
| <input type="checkbox"/> Falcon Transfer Station, LA                   |  |

Don't know which transfer station is used for Commercial waste

17. Which Landfills/Waste-to-Energy Facilities are used for commercial waste? (Check all those that apply)

- |   |   |  |
|---|---|--|
| <input type="checkbox"/> Azusa Landfill           | <input type="checkbox"/> Lancaster Landfill         | <input type="checkbox"/> Sunshine Canyon Landfill  |
| <input type="checkbox"/> Bradley West Landfill    | <input type="checkbox"/> Lopez Landfill             | <input checked="" type="checkbox"/> Other Landfill |
| <input checked="" type="checkbox"/> BKK Landfill  | <input type="checkbox"/> Puente Hills Landfill      | <input type="checkbox"/> Don't Know                |
| <input type="checkbox"/> Calabasas Landfill       | <input type="checkbox"/> Scholl Canyon Landfill     | Name of Other Landfill(s)                          |
| <input type="checkbox"/> Chiquita Canyon Landfill | <input type="checkbox"/> SERRF (WTE)                | El Sobrante, *Azusa, *Puente Hills, *SERRF         |
| <input type="checkbox"/> Commerce (WTE)           | <input checked="" type="checkbox"/> Spadra Landfill | (WTE)  |

18. What total quantity of waste was collected (disposed) in 1994 (TPY)? 53,117 No  
(If unknown SRRE data will be used.)

What quantity went to landfills? 46,763  
What quantity went to waste-to-energy facilities? 0

19. Does your City require additional storage capacity for recyclables (do you need additional storage yards, MRFs, transfer station capacity, recycling facilities)?  Yes  No

What type of additional storage is needed? N/A

How much additional storage capacity is needed in tons per year? 0

20. Does your City require additional transportation needs for recyclables (rail cars, transfer trucks, etc)?

Yes  No

What type of additional transportation is needed? None

How much additional transportation is needed in tons per year? 0

21. What methods will be used to handle additional materials targeted for recycling?

Franchise Agreement  Contracts  Permits/Licenses  Government Services

22. Does your City participate in the County's HHW program?  Yes  No

23. Does your City belong to a Joint Powers Authority (JPA) or other regional authority responsible for waste management?  Yes  No

If yes, what is the name of the authority? East San Gabriel Valley

24. Does your City participate in any regional or countywide market development initiatives?  Yes  No

If yes, name the initiatives. \_\_\_\_\_

25. What quantity of waste was diverted in 1994 (tons per year)? 0

(If unknown SRRE data will be used.)

# Recycling Implementation Programs

City Name: Pomona

City Code: 63

Program Code	Program Header	Program Sector	Program Description	Existing Program (Yes/No)	TPY Diverted (1994)	Planned Program (Yes/No)	Date to be Implemented	Comments
1	Recycling	Residential	Curbside Collection - Sgl. Family Source Separation	No	0	No		
2	Recycling	Residential	Curbside Collection - Sgl. Family Commingled Materials	Yes	7,800	Yes		
3	Recycling	Residential	Curbside Collection - Multifamily Source Separation	No	0	No		
4	Recycling	Residential	Curbside Collection - Multifamily Commingled Materials	No	0	No		
5	Recycling	Residential	Drop-Off Centers	No	0	No		
6	Recycling	Residential	Buy-Back Centers	No	0	No		
7	Recycling	Residential	Intermediate Process Centers	No	0	No		
8	Recycling	Residential	Manual MRF	No	0	No		
9	Recycling	Residential	Mechanical MRF	No	0	No		
10	Recycling	Residential	Landfill Salvage	No	0	No		
11	Recycling	Residential	Transfer Station Salvage	No	0	No		
12	Recycling	Residential	Zoning Changes	No	0	No		
13	Recycling	Residential	Building Code Changes	No	0	No		
14	Recycling	Residential	Rate Structure Modifications	No	0	No		
15	Recycling	Residential	Procurement Programs	No	0	No		
16	Recycling	Residential	X-mas Tree Recycling	Yes	40	Yes		
17	Recycling	Commercial	Source Separation	No	0	No		
18	Recycling	Commercial	Commingled	No	0	No		
19	Recycling	Commercial	Salvage Operations	No	0	No		
20	Recycling	Commercial	Zoning Changes	No	0	No		
21	Recycling	Commercial	Building Code Changes	No	0	No		



# Recycling Implementation Programs

City Name: Pomona

City Code: 63

Program Code	Program Header	Program Sector	Program Description	Existing Program (Yes/No)	TPY Diverted (1994)	Planned Program (Yes/No)	Date to be Implemented	Comments
22	Recycling	Commercial	Rate Structure Modifications	No	0	No		
23	Recycling	Commercial	Procurement Programs	No	0	No		
24	Recycling	Commercial	Market Development	No	0	No		
25	Recycling	Commercial	Recycling Market Development Zone (RMDZ)	No	0	No		
26	Recycling	Commercial	Other Programs	No	0	No		
27	Composting		Backyard Composting	No	0	No		
28	Composting		Regional Facility	No	0	No		
29	Composting		Regional Facility - Source Separated	No	0	No		
30	Composting		Centralized Facility	No	0	No		
31	Composting		Centralized Facility - Source Separated	No	0	No		
32	Composting		Mixed Wastes	No	0	No		
33	Composting		Green Waste Curbside	No	0	Yes	1/31/96	
34	Composting		Green Waste Drop-Off	No	0	No		
35	Composting		Sludge	No	0	No		
36	Composting		Market Development	No	0	No		
37	Composting		End-Use Market Development	No	0	No		
38	Composting		RMDZ	No	0	No		
39	Composting		Other Programs	No	0	No		
40	Special Wastes		Construction/Demolition	No	0	No		
41	Special Wastes		Tires	No	0	No		
42	Special Wastes		Sludge	No	0	No		

# Recycling Implementation Programs

City Name: Pomona

City Code: 63

Program Code	Program Header	Program Sector	Program Description	Existing Program (Yes/No)	TPY Diverted (1994)	Planned Program (Yes/No)	Date to be Implemented	Comments
43	Special Wastes		Ash	No	0	No		
44	Special Wastes	residential	Used Oil	No	0	No		
45	Special Wastes		Market Development	No	0	No		
46	Special Wastes		End Markets Development	No	0	No		
47	Special Wastes		RMDZ	No	0	No		
48	Special Wastes	Residential	Large Item Pickup	No	0	No		
49	Projected 1995 Diversion		Diverted/Salvaged Materials	No	0	No		
50	Projected 1995 Diversion		Landfill ADC	Yes	5,889	Yes		

**LOS ANGELES COUNTY  
COUNTYWIDE INTEGRATED WASTE MANAGEMENT SUMMARY PLAN**

**SURVEY FORM**

City ID:

Survey Date:

Printed On:

1. City Name:
2. Contact Name:  5. Phone:
3. Contact Title:  5a. Phone 2:
4. Contact Dept.:  6. Fax:
7. What City Department is responsible for waste management?

**RESIDENTIAL COLLECTION - DISPOSAL**

8. Type of Residential Service:  Franchise  Contracts  Permits/License  Government

9. Number of Haulers Providing Residential Service:

10. Does your City have collection Districts for residential collection?  Yes  No

If Yes, how many Collection Districts are there?

Name of Collection District(s):

11. Which Transfer Station(s) are used for residential waste? (Check all those that apply)

- |  |  |
|--|--|
| <input checked="" type="checkbox"/> Action Transfer Station, Gardena   | <input type="checkbox"/> Paramount Resource Recycling Facility, Paramount  |
| <input type="checkbox"/> Advance Transfer Station, LA                  | <input type="checkbox"/> South Gate Transfer Station, South Gate           |
| <input type="checkbox"/> Bel Art Waste Transfer Station, Long Beach    | <input type="checkbox"/> Waste Recovery Transfer Station, South Gate       |
| <input type="checkbox"/> Beverly Hills Transfer Station, Beverly Hills | <input type="checkbox"/> Waste Transfer and Recycling, LA                  |
| <input type="checkbox"/> Carson Transfer Station, Carson               | <input type="checkbox"/> NO Transfer Station is used for residential waste |
| <input type="checkbox"/> Central LA Recycling and Transfer Station, LA | <input type="checkbox"/> Don't Know  |
| <input type="checkbox"/> Community Recycling Transfer, Sun Valley      | <input type="checkbox"/> OTHER Transfer station used for residential waste |
| <input type="checkbox"/> Culver City Transfer Station, Culver City     | Name Other Transfer Station(s) used:                                       |
| <input type="checkbox"/> Falcon Transfer Station, LA                   |  |

12. Which Landfills/Waste-to-Energy Facilities are used for residential waste? (Check all those that apply)

- |   |   |  |
|---|---|--|
| <input type="checkbox"/> Azusa Landfill                   | <input type="checkbox"/> Lancaster Landfill     | <input type="checkbox"/> Sunshine Canyon |
| <input checked="" type="checkbox"/> Bradley West Landfill | <input type="checkbox"/> Lopez Landfill         | <input type="checkbox"/> Don't Know      |
| <input type="checkbox"/> BKK Landfill                     | <input type="checkbox"/> Puente Hills Landfill  | <input type="checkbox"/> Other Landfill  |
| <input type="checkbox"/> Calabasas Landfill               | <input type="checkbox"/> Scholl Canyon Landfill | Name Other Landfill(s):                  |
| <input type="checkbox"/> Chiquita Canyon Landfill         | <input type="checkbox"/> SERRF (WTE)            |  |
| <input type="checkbox"/> Commerce (WTE)                   | <input type="checkbox"/> Spadra Landfill        |  |

**COMMERCIAL COLLECTION - DISPOSAL**

13. Type of Commercial Service:  Franchise  Contracts  Permits/License  Government

14. Number of Haulers Providing Commercial Service:

15. Does your City have Collection Districts for commercial collection?  Yes  No

If Yes, how many Collection Districts are there?

Name of Collection Districts?

**COMMERCIAL COLLECTION - DISPOSAL (Continued)**

16. Which Transfer Station(s) are used for commercial waste? (Check all those that apply)

- |  |  |
|--|--|
| <input type="checkbox"/> Action Transfer Station, Gardena              | <input type="checkbox"/> Paramount Resource Recycling Facility, Paramount  |
| <input type="checkbox"/> Advance Transfer Station, LA                  | <input type="checkbox"/> South Gate Transfer Station, South Gate           |
| <input type="checkbox"/> Bel-Art Waste Transfer Station, Long Beach    | <input type="checkbox"/> Waste Recovery and Recycling Facility, South Gate |
| <input type="checkbox"/> Beverly Hills Transfer Station, Beverly Hills | <input type="checkbox"/> Waste Transfer and Recycling, LA                  |
| <input type="checkbox"/> Carson Transfer Station, Carson               | <input type="checkbox"/> NO Transfer Station is used for commercial waste  |
| <input type="checkbox"/> Central LA Recycling and Transfer Station, LA | <input type="checkbox"/> Don't Know  |
| <input type="checkbox"/> Community Recycling Transfer, Sun Valley      | <input type="checkbox"/> OTHER Transfer Station used for commercial waste  |
| <input type="checkbox"/> Culver City Transfer Station, Culver City     | Name Other Transfer Station(s) used:                                       |
| <input type="checkbox"/> Falcon Transfer Station, LA                   |  |

Don't know which transfer station is used for commercial waste

17. Which Landfills/Waste-to-Energy Facilities are used for commercial waste? (Check all those that apply)

- |   |   |  |
|---|---|--|
| <input type="checkbox"/> Azusa Landfill           | <input type="checkbox"/> Lancaster Landfill     | <input type="checkbox"/> Sunshine Canyon Landfill  |
| <input type="checkbox"/> Bradley West Landfill    | <input type="checkbox"/> Lopez Landfill         | <input checked="" type="checkbox"/> Other Landfill |
| <input type="checkbox"/> BKK Landfill             | <input type="checkbox"/> Puente Hills Landfill  | <input type="checkbox"/> Don't Know                |
| <input type="checkbox"/> Calabasas Landfill       | <input type="checkbox"/> Scholl Canyon Landfill | Name of Other Landfill(s)                          |
| <input type="checkbox"/> Chiquita Canyon Landfill | <input type="checkbox"/> SERRF (WTE)            | *Azusa, *BKK, *Bradley, *SERRF (WTE)               |
| <input type="checkbox"/> Commerce (WTE)           | <input type="checkbox"/> Spadra Landfill        |  |

18. What total quantity of waste was collected (disposed) in 1994 (TPY)?  No  
(If unknown SRRE data will be used.)

What quantity went to landfills?   
What quantity went to waste-to-energy facilities?

19. Does your City require additional storage capacity for recyclables (do you need additional storage yards, MRFs, transfer station capacity, recycling facilities)?  Yes  No

What type of additional storage is needed?

How much additional storage capacity is needed in tons per year?

20. Does your City require additional transportation needs for recyclables (rail cars, transfer trucks, etc)?  
 Yes  No

What type of additional transportation is needed?

How much additional transportation is needed in tons per year?

21. What methods will be used to handle additional materials targeted for recycling?

- Franchise Agreement  Contracts  Permits/Licenses  Government Services

22. Does your City participate in the County's HHW program?  Yes  No

23. Does your City belong to a Joint Powers Authority (JPA) or other regional authority responsible for waste management?  Yes  No

If yes, what is the name of the authority?

24. Does your City participate in any regional or countywide market development initiatives?  Yes  No

If yes, name the initiatives.

25. What quantity of waste was diverted in 1994 (tons per year)?

(If unknown SRRE data will be used.)

# Recycling Implementation Programs

City Name: Rancho Palos Verdes

City Code: 64

Program Code	Program Header	Program Sector	Program Description	Existing Program (Yes/No)	TPY Diverted (1994)	Planned Program (Yes/No)	Date to be implemented	Comments
1	Recycling	Residential	Curbside Collection - Sgl. Family Source Separation	Yes	0	Yes		
2	Recycling	Residential	Curbside Collection - Sgl. Family Commingled Materials	No	0	No		
3	Recycling	Residential	Curbside Collection - Multifamily Source Separation	No	0	No		
4	Recycling	Residential	Curbside Collection - Multifamily Commingled Materials	Yes	0	Yes		
5	Recycling	Residential	Drop-Off Centers	No	0	No		
6	Recycling	Residential	Buy-Back Centers	No	0	No		
7	Recycling	Residential	Intermediate Process Centers	No	0	No		
8	Recycling	Residential	Manual MRF	No	0	No		
9	Recycling	Residential	Mechanical MRF	No	0	No		
10	Recycling	Residential	Landfill Salvage	No	0	No		
11	Recycling	Residential	Transfer Station Salvage	Yes	0	Yes		bulky waste
12	Recycling	Residential	Zoning Changes	No	0	No		
13	Recycling	Residential	Building Code Changes	Yes	0	Yes		
14	Recycling	Residential	Rate Structure Modifications	No	0	No		
15	Recycling	Residential	Procurement Programs	Yes	0	Yes		
16	Recycling	Residential	X-mas Tree Recycling	Yes	0	Yes		
17	Recycling	Commercial	Source Separation	Yes	0	Yes		voluntary basis
18	Recycling	Commercial	Commingled	Yes	0	Yes		voluntary basis
19	Recycling	Commercial	Salvage Operations	No	0	No		
20	Recycling	Commercial	Zoning Changes	No	0	No		
21	Recycling	Commercial	Building Code Changes	No	0	No		

# Recycling Implementation Programs

City Name: **Rancho Palos Verdes**

City Code: **64**

Program Code	Program Header	Program Sector	Program Description	Existing Program (Yes/No)	TPY Diverted (1994)	Planned Program (Yes/No)	Date to be Implemented	Comments
22	Recycling	Commercial	Rate Structure Modifications	No	0	No		
23	Recycling	Commercial	Procurement Programs	Yes	0	Yes		currently within city offices, commercial sector upcoming
24	Recycling	Commercial	Market Development	No	0	No		
25	Recycling	Commercial	Recycling Market Development Zone (RMDZ)	No	0	No		
26	Recycling	Commercial	Other Programs	No	0	No		
27	Composting		Backyard Composting	Yes	0	Yes		
28	Composting		Regional Facility	No	0	No		
29	Composting		Regional Facility - Source Separated	No	0	No		
30	Composting		Centralized Facility	No	0	No		
31	Composting		Centralized Facility - Source Separated	No	0	No		
32	Composting		Mixed Wastes	No	0	No		
33	Composting		Green Waste Curbside	Yes	0	Yes	2/1/97	
34	Composting		Green Waste Drop-Off	No	0	No		
35	Composting		Sludge	No	0	No		
36	Composting		Market Development	No	0	No		
37	Composting		End-Use Market Development	No	0	No		
38	Composting		RMDZ	No	0	No		
39	Composting		Other Programs	No	0	No		
40	Special Wastes		Construction/Demolition	No	0	Yes	1/1/96	
41	Special Wastes		Tires	No	0	No		
42	Special Wastes		Sludge	No	0	No		

# Recycling Implementation Programs

City Name: **Rancho Palos Verdes**

City Code: **64**

Program Code	Program Header	Program Sector	Program Description	Existing Program (Yes/No)	TPY Diverted (1994)	Planned Program (Yes/No)	Date to be Implemented	Comments
43	Special Wastes		Ash	No	0	No		
44	Special Wastes	residential	Used Oil	Yes	0	Yes		
45	Special Wastes		Market Development	No	0	No		
46	Special Wastes		End Markets Development	No	0	No		
47	Special Wastes		RMDZ	No	0	No		
48	Special Wastes	Residential	Large Item Pickup	No	0	No		
49	Projected 1995 Diversion		Diverted/Salvaged Materials	Yes	1,106	Yes		
50	Projected 1995 Diversion		Landfill ADC	Yes	13	Yes		

**LOS ANGELES COUNTY  
COUNTYWIDE INTEGRATED WASTE MANAGEMENT SUMMARY PLAN**

**SURVEY FORM**

City ID:

Survey Date:

Printed On:

1. City Name:

2. Contact Name:

5. Phone:

3. Contact Title:

5a. Phone 2:

4. Contact Dept.:

6. Fax:

7. What City Department is responsible for waste management?

**RESIDENTIAL COLLECTION - DISPOSAL**

8. Type of Residential Service:  Franchise  Contracts  Permits/License  Government

9. Number of Haulers Providing Residential Service:

10. Does your City have collection Districts for residential collection?  Yes  No

If Yes, how many Collection Districts are there?

Name of Collection District(s):

11. Which Transfer Station(s) are used for residential waste? (Check all those that apply)

- |  |  |
|--|--|
| <input type="checkbox"/> Action Transfer Station, Gardena              | <input type="checkbox"/> Paramount Resource Recycling Facility, Paramount  |
| <input type="checkbox"/> Advance Transfer Station, LA                  | <input type="checkbox"/> South Gate Transfer Station, South Gate           |
| <input type="checkbox"/> Bel Art Waste Transfer Station, Long Beach    | <input type="checkbox"/> Waste Recovery Transfer Station, South Gate       |
| <input type="checkbox"/> Beverly Hills Transfer Station, Beverly Hills | <input type="checkbox"/> Waste Transfer and Recycling, LA                  |
| <input checked="" type="checkbox"/> Carson Transfer Station, Carson    | <input type="checkbox"/> NO Transfer Station is used for residential waste |
| <input type="checkbox"/> Central LA Recycling and Transfer Station, LA | <input type="checkbox"/> Don't Know  |
| <input type="checkbox"/> Community Recycling Transfer, Sun Valley      | <input type="checkbox"/> OTHER Transfer station used for residential waste |
| <input type="checkbox"/> Culver City Transfer Station, Culver City     | Name Other Transfer Station(s) used:                                       |
| <input type="checkbox"/> Falcon Transfer Station, LA                   |  |

12. Which Landfills/Waste-to-Energy Facilities are used for residential waste? (Check all those that apply)

- |   |   |  |
|---|---|--|
| <input type="checkbox"/> Azusa Landfill           | <input type="checkbox"/> Lancaster Landfill               | <input type="checkbox"/> Sunshine Canyon           |
| <input type="checkbox"/> Bradley West Landfill    | <input type="checkbox"/> Lopez Landfill                   | <input type="checkbox"/> Don't Know                |
| <input checked="" type="checkbox"/> BKK Landfill  | <input checked="" type="checkbox"/> Puente Hills Landfill | <input checked="" type="checkbox"/> Other Landfill |
| <input type="checkbox"/> Calabasas Landfill       | <input type="checkbox"/> Scholl Canyon Landfill           | Name Other Landfill(s):                            |
| <input type="checkbox"/> Chiquita Canyon Landfill | <input checked="" type="checkbox"/> SERRF (WTE)           | El Sobrante  |
| <input type="checkbox"/> Commerce (WTE)           | <input type="checkbox"/> Spadra Landfill                  |  |

**COMMERCIAL COLLECTION - DISPOSAL**

13. Type of Commercial Service:  Franchise  Contracts  Permits/License  Government

14. Number of Haulers Providing Commercial Service:

15. Does your City have Collection Districts for commercial collection?  Yes  No

If Yes, how many Collection Districts are there?

Name of Collection Districts?



## COMMERCIAL COLLECTION - DISPOSAL (Continued)

16. Which Transfer Station(s) are used for commercial waste? (Check all those that apply)

- |  |  |
|--|--|
| <input type="checkbox"/> Action Transfer Station, Gardena              | <input type="checkbox"/> Paramount Resource Recycling Facility, Paramount  |
| <input type="checkbox"/> Advance Transfer Station, LA                  | <input type="checkbox"/> South Gate Transfer Station, South Gate           |
| <input type="checkbox"/> Bel-Art Waste Transfer Station, Long Beach    | <input type="checkbox"/> Waste Recovery and Recycling Facility, South Gate |
| <input type="checkbox"/> Beverly Hills Transfer Station, Beverly Hills | <input type="checkbox"/> Waste Transfer and Recycling, LA                  |
| <input checked="" type="checkbox"/> Carson Transfer Station, Carson    | <input type="checkbox"/> NO Transfer Station is used for commercial waste  |
| <input type="checkbox"/> Central LA Recycling and Transfer Station, LA | <input type="checkbox"/> Don't Know  |
| <input type="checkbox"/> Community Recycling Transfer, Sun Valley      | <input type="checkbox"/> OTHER Transfer Station used for commercial waste  |
| <input type="checkbox"/> Culver City Transfer Station, Culver City     | Name Other Transfer Station(s) used:                                       |
| <input type="checkbox"/> Falcon Transfer Station, LA                   |  |

17. Which Landfills/Waste-to-Energy Facilities are used for commercial waste? (Check all those that apply)

- |   |   |  |
|---|---|--|
| <input type="checkbox"/> Azusa Landfill           | <input type="checkbox"/> Lancaster Landfill               | <input type="checkbox"/> Sunshine Canyon Landfill  |
| <input type="checkbox"/> Bradley West Landfill    | <input type="checkbox"/> Lopez Landfill                   | <input checked="" type="checkbox"/> Other Landfill |
| <input checked="" type="checkbox"/> BKK Landfill  | <input checked="" type="checkbox"/> Puente Hills Landfill | <input type="checkbox"/> Don't Know                |
| <input type="checkbox"/> Calabasas Landfill       | <input type="checkbox"/> Scholl Canyon Landfill           | Name of Other Landfill(s)                          |
| <input type="checkbox"/> Chiquita Canyon Landfill | <input checked="" type="checkbox"/> SERRF (WTE)           | *Azusa, *Bradley                                   |
| <input type="checkbox"/> Commerce (WTE)           | <input type="checkbox"/> Spadra Landfill                  |  |

18. What total quantity of waste was collected (disposed) in 1994 (TPY)?

(If unknown SRRE data will be used.)

What quantity went to landfills?

What quantity went to waste-to-energy facilities?

19. Does your City require additional storage capacity for recyclables (do you need additional storage yards, MRFs, transfer station capacity, recycling facilities)?  Yes  No

What type of additional storage is needed?

How much additional storage capacity is needed in tons per year?

20. Does your City require additional transportation needs for recyclables (rail cars, transfer trucks, etc)?

Yes  No

What type of additional transportation is needed?

How much additional transportation is needed in tons per year?

21. What methods will be used to handle additional materials targeted for recycling?

Franchise Agreement  Contracts  Permits/Licenses  Government Services

22. Does your City participate in the County's HHW program?  Yes  No

23. Does your City belong to a Joint Powers Authority (JPA) or other regional authority responsible for waste management?  Yes  No

If yes, what is the name of the authority?

24. Does your City participate in any regional or countywide market development initiatives?  Yes  No

If yes, name the initiatives.

25. What quantity of waste was diverted in 1994 (tons per year)?

(If unknown SRRE data will be used.)

# Recycling Implementation Programs

City Name: **Redondo Beach**

City Code: **65**

Program Code	Program Header	Program Sector	Program Description	Existing Program (Yes/No)	TPY Diverted (1994)	Planned Program (Yes/No)	Date to be Implemented	Comments
1	Recycling	Residential	Curbside Collection - Sgl. Family Source Separation	No	0	No		
2	Recycling	Residential	Curbside Collection - Sgl. Family Commingled Materials	Yes	0	Yes		
3	Recycling	Residential	Curbside Collection - Multifamily Source Separation	No	0	No		
4	Recycling	Residential	Curbside Collection - Multifamily Commingled Materials	Yes	0	Yes		
5	Recycling	Residential	Drop-Off Centers	Yes	0	Yes		
6	Recycling	Residential	Buy-Back Centers	Yes	0	Yes		
7	Recycling	Residential	Intermediate Process Centers	Yes	0	Yes		
8	Recycling	Residential	Manual MRF	No	0	No		
9	Recycling	Residential	Mechanical MRF	No	0	No		
10	Recycling	Residential	Landfill Salvage	No	0	No		
11	Recycling	Residential	Transfer Station Salvage	Yes	0	Yes		
12	Recycling	Residential	Zoning Changes	No	0	No		
13	Recycling	Residential	Building Code Changes	No	0	Yes	9/1/95	
14	Recycling	Residential	Rate Structure Modifications	No	0	Yes	1/1/95	
15	Recycling	Residential	Procurement Programs	No	0	No		
16	Recycling	Residential	X-mas Tree Recycling	Yes	0	Yes		
17	Recycling	Commercial	Source Separation	No	0	Yes		date N/A
18	Recycling	Commercial	Commingled	No	0	No		
19	Recycling	Commercial	Salvage Operations	Yes	0	Yes		
20	Recycling	Commercial	Zoning Changes	No	0	Yes		date N/A
21	Recycling	Commercial	Building Code Changes	No	0	Yes		date N/A

# Recycling Implementation Programs

City Name: Redondo Beach

City Code: 65

Program Code	Program Header	Program Sector	Program Description	Existing Program (Yes/No)	TPY Diverted (1994)	Planned Program (Yes/No)	Date to be Implemented	Comments
22	Recycling	Commercial	Rate Structure Modifications	No	0	No		
23	Recycling	Commercial	Procurement Programs	No	0	No		
24	Recycling	Commercial	Market Development	No	0	No		
25	Recycling	Commercial	Recycling Market Development Zone (RMDZ)	No	0	No		
26	Recycling	Commercial	Other Programs	No	0	No		
27	Composting		Backyard Composting	Yes	0	Yes		
28	Composting		Regional Facility	No	0	No		
29	Composting		Regional Facility - Source Separated	No	0	No		
30	Composting		Centralized Facility	No	0	No		
31	Composting		Centralized Facility - Source Separated	No	0	No		
32	Composting		Mixed Wastes	No	0	No		
33	Composting		Green Waste Curbside	Yes	0	Yes		pilot program
34	Composting		Green Waste Drop-Off	No	0	No		
35	Composting		Sludge	No	0	No		
36	Composting		Market Development	No	0	No		
37	Composting		End-Use Market Development	No	0	No		
38	Composting		RMDZ	No	0	No		
39	Composting		Other Programs	No	0	No		
40	Special Wastes		Construction/Demolition	Yes	0	Yes		
41	Special Wastes		Tires	No	0	No		
42	Special Wastes		Sludge	No	0	No		

# Recycling Implementation Programs

City Name: **Redondo Beach**

City Code: **65**

Program Code	Program Header	Program Sector	Program Description	Existing Program (Yes/No)	TPY Diverted (1994)	Planned Program (Yes/No)	Date to be Implemented	Comments
43	Special Wastes		Ash	No	0	No		
44	Special Wastes	residential	Used Oil	Yes	0	Yes		
45	Special Wastes		Market Development	No	0	No		
46	Special Wastes		End Markets Development	No	0	No		
47	Special Wastes		RMDZ	No	0	No		
48	Special Wastes	Residential	Large Item Pickup	No	0	No		
49	Projected 1995 Diversion		Diverted/Salvaged Materials	Yes	126	Yes		
50	Projected 1995 Diversion		Landfill ADC	Yes	36	Yes		

LOS ANGELES COUNTY  
COUNTYWIDE INTEGRATED WASTE MANAGEMENT SUMMARY PLAN

SURVEY FORM

City ID:

Survey Date:

Printed On:

1. City Name:

2. Contact Name:

5. Phone:

3. Contact Title:

5a. Phone 2:

4. Contact Dept.:

6. Fax:

7. What City Department is responsible for waste management?

RESIDENTIAL COLLECTION - DISPOSAL

8. Type of Residential Service:  Franchise  Contracts  Permits/License  Government  
*BFI*

9. Number of Haulers Providing Residential Service:

10. Does your City have collection Districts for residential collection?  Yes  No

If Yes, how many Collection Districts are there?

Name of Collection District(s):

11. Which Transfer Station(s) are used for residential waste? (Check all those that apply)

- |  |   |
|--|---|
| <input type="checkbox"/> Action Transfer Station, Gardena              | <input type="checkbox"/> Paramount Resource Recycling Facility, Paramount             |
| <input type="checkbox"/> Advance Transfer Station, LA                  | <input type="checkbox"/> South Gate Transfer Station, South Gate                      |
| <input type="checkbox"/> Bel Art Waste Transfer Station, Long Beach    | <input type="checkbox"/> Waste Recovery Transfer Station, South Gate                  |
| <input type="checkbox"/> Beverly Hills Transfer Station, Beverly Hills | <input type="checkbox"/> Waste Transfer and Recycling, LA                             |
| <input type="checkbox"/> Carson Transfer Station, Carson               | <input type="checkbox"/> NO Transfer Station is used for residential waste            |
| <input type="checkbox"/> Central LA Recycling and Transfer Station, LA | <input type="checkbox"/> Don't Know   |
| <input type="checkbox"/> Community Recycling Transfer, Sun Valley      | <input checked="" type="checkbox"/> OTHER Transfer station used for residential waste |
| <input type="checkbox"/> Culver City Transfer Station, Culver City     | Name Other Transfer Station(s) used:  |
| <input checked="" type="checkbox"/> Falcon Transfer Station, LA        | BFI Recycling   |

12. Which Landfills/Waste-to-Energy Facilities are used for residential waste? (Check all those that apply)

- |   |   |  |
|---|---|--|
| <input type="checkbox"/> Azusa Landfill           | <input type="checkbox"/> Lancaster Landfill               | <input type="checkbox"/> Sunshine Canyon |
| <input type="checkbox"/> Bradley West Landfill    | <input type="checkbox"/> Lopez Landfill                   | <input type="checkbox"/> Don't Know      |
| <input type="checkbox"/> BKK Landfill             | <input checked="" type="checkbox"/> Puente Hills Landfill | <input type="checkbox"/> Other Landfill  |
| <input type="checkbox"/> Calabasas Landfill       | <input type="checkbox"/> Scholl Canyon Landfill           | Name Other Landfill(s):                  |
| <input type="checkbox"/> Chiquita Canyon Landfill | <input type="checkbox"/> SERRF (WTE)                      |  |
| <input type="checkbox"/> Commerce (WTE)           | <input type="checkbox"/> Spadra Landfill                  |  |

COMMERCIAL COLLECTION - DISPOSAL

13. Type of Commercial Service:  Franchise  Contracts  Permits/License  Government  
*n/a*

14. Number of Haulers Providing Commercial Service:

15. Does your City have Collection Districts for commercial collection?  Yes  No

If Yes, how many Collection Districts are there?

Name of Collection Districts?

## COMMERCIAL COLLECTION - DISPOSAL (Continued)

16. Which Transfer Station(s) are used for commercial waste? (Check all those that apply)

- |  |  |
|--|--|
| <input type="checkbox"/> Action Transfer Station, Gardena              | <input type="checkbox"/> Paramount Resource Recycling Facility, Paramount  |
| <input type="checkbox"/> Advance Transfer Station, LA                  | <input type="checkbox"/> South Gate Transfer Station, South Gate           |
| <input type="checkbox"/> Bel-Art Waste Transfer Station, Long Beach    | <input type="checkbox"/> Waste Recovery and Recycling Facility, South Gate |
| <input type="checkbox"/> Beverly Hills Transfer Station, Beverly Hills | <input type="checkbox"/> Waste Transfer and Recycling, LA                  |
| <input type="checkbox"/> Carson Transfer Station, Carson               | <input type="checkbox"/> NO Transfer Station is used for commercial waste  |
| <input type="checkbox"/> Central LA Recycling and Transfer Station, LA | <input type="checkbox"/> Don't Know  |
| <input type="checkbox"/> Community Recycling Transfer, Sun Valley      | <input type="checkbox"/> OTHER Transfer Station used for commercial waste  |
| <input type="checkbox"/> Culver City Transfer Station, Culver City     | Name Other Transfer Station(s) used:                                       |
| <input type="checkbox"/> Falcon Transfer Station, LA                   |  |

17. Which Landfills/Waste-to-Energy Facilities are used for commercial waste? (Check all those that apply)

- |   |   |  |
|---|---|--|
| <input type="checkbox"/> Azusa Landfill           | <input type="checkbox"/> Lancaster Landfill     | <input type="checkbox"/> Sunshine Canyon Landfill  |
| <input type="checkbox"/> Bradley West Landfill    | <input type="checkbox"/> Lopez Landfill         | <input checked="" type="checkbox"/> Other Landfill |
| <input type="checkbox"/> BKK Landfill             | <input type="checkbox"/> Puente Hills Landfill  | <input type="checkbox"/> Don't Know                |
| <input type="checkbox"/> Calabasas Landfill       | <input type="checkbox"/> Scholl Canyon Landfill | Name of Other Landfill(s)                          |
| <input type="checkbox"/> Chiquita Canyon Landfill | <input type="checkbox"/> SERRF (WTE)            | *BKK, *SERRF (WTE)                                 |
| <input type="checkbox"/> Commerce (WTE)           | <input type="checkbox"/> Spadra Landfill        |  |

18. What total quantity of waste was collected (disposed) in 1994 (TPY)?  No

(If unknown SRRE data will be used.)

What quantity went to landfills?

What quantity went to waste-to-energy facilities?

19. Does your City require additional storage capacity for recyclables (do you need additional storage yards, MRFs, transfer station capacity, recycling facilities)?  Yes  No

What type of additional storage is needed?

How much additional storage capacity is needed in tons per year?

20. Does your City require additional transportation needs for recyclables (rail cars, transfer trucks, etc)?

Yes  No

What type of additional transportation is needed?

How much additional transportation is needed in tons per year?

21. What methods will be used to handle additional materials targeted for recycling?

Franchise Agreement  Contracts  Permits/Licenses  Government Services

22. Does your City participate in the County's HHW program?  Yes  No

23. Does your City belong to a Joint Powers Authority (JPA) or other regional authority responsible for waste management?  Yes  No

If yes, what is the name of the authority?

24. Does your City participate in any regional or countywide market development initiatives?  Yes  No

If yes, name the initiatives.

25. What quantity of waste was diverted in 1994 (tons per year)?

(If unknown SRRE data will be used.)

## Recycling Implementation Programs

City Name: Rolling Hills

City Code: 66

Program Code	Program Header	Program Sector	Program Description	Existing Program (Yes/No)	TPY Diverted (1994)	Planned Program (Yes/No)	Date to be Implemented	Comments
0	Special Wastes	Residential	Telephone Books	Yes	2	Yes		yearly
1	Recycling	Residential	Curbside Collection - Sgl. Family Source Separation	No	0	No		
2	Recycling	Residential	Curbside Collection - Sgl. Family Commingled Materials	Yes	0	Yes	8/1/95	
3	Recycling	Residential	Curbside Collection - Multifamily Source Separation	No	0	No		
4	Recycling	Residential	Curbside Collection - Multifamily Commingled Materials	No	0	No		
5	Recycling	Residential	Drop-Off Centers	Yes	221	Yes		
6	Recycling	Residential	Buy-Back Centers	No	0	No		
7	Recycling	Residential	Intermediate Process Centers	No	0	No		
8	Recycling	Residential	Manual MRF	No	0	No		
9	Recycling	Residential	Mechanical MRF	No	0	No		
10	Recycling	Residential	Landfill Salvage	No	0	No		
11	Recycling	Residential	Transfer Station Salvage	No	0	No		
12	Recycling	Residential	Zoning Changes	No	0	No		
13	Recycling	Residential	Building Code Changes	No	0	No		
14	Recycling	Residential	Rate Structure Modifications	No	0	No		
15	Recycling	Residential	Procurement Programs	No	0	No		
16	Recycling	Residential	X-mas Tree Recycling	Yes	22	Yes		
17	Recycling	Commercial	Source Separation	No	0	No		
18	Recycling	Commercial	Commingled	No	0	No		
19	Recycling	Commercial	Salvage Operations	No	0	No		
20	Recycling	Commercial	Zoning Changes	No	0	No		

# Recycling Implementation Programs

City Name: **Rolling Hills**

City Code: **66**

Program Code	Program Header	Program Sector	Program Description	Existing Program (Yes/No)	TPY Diverted (1994)	Planned Program (Yes/No)	Date to be Implemented	Comments
21	Recycling	Commercial	Building Code Changes	No	0	No		
22	Recycling	Commercial	Rate Structure Modifications	No	0	No		
23	Recycling	Commercial	Procurement Programs	No	0	No		
24	Recycling	Commercial	Market Development	No	0	No		
25	Recycling	Commercial	Recycling Market Development Zone (RMDZ)	No	0	No		
26	Recycling	Commercial	Other Programs	No	0	No		
27	Composting		Backyard Composting	No	0	No		
28	Composting		Regional Facility	Yes	1,645	Yes		
29	Composting		Regional Facility - Source Separated	No	0	No		
30	Composting		Centralized Facility	No	0	No		
31	Composting		Centralized Facility - Source Separated	No	0	No		
32	Composting		Mixed Wastes	No	0	No		
33	Composting		Green Waste Curbside	No	0	Yes	8/1/95	
34	Composting		Green Waste Drop-Off	No	0	No		
35	Composting		Sludge	No	0	No		
36	Composting		Market Development	No	0	No		
37	Composting		End-Use Market Development	No	0	No		
38	Composting		RMDZ	No	0	No		
39	Composting		Other Programs	No	0	No		
40	Special Wastes		Construction/Demolition	Yes	2,019	Yes		
41	Special Wastes		Tires	No	0	No		



# Recycling Implementation Programs

City Name: **Rolling Hills**

City Code: **66**

Program Code	Program Header	Program Sector	Program Description	Existing Program (Yes/No)	TPY Diverted (1994)	Planned Program (Yes/No)	Date to be Implemented	Comments
42	Special Wastes		Sludge	No	0	No		
43	Special Wastes		Ash	No	0	No		
44	Special Wastes	residential	Used Oil	No	0	No		
45	Special Wastes		Market Development	No	0	No		
46	Special Wastes		End Markets Development	No	0	No		
47	Special Wastes		RMDZ	No	0	No		
48	Special Wastes	Residential	Large Item Pickup	Yes	242	Yes		yearly
49	Projected 1995 Diversion		Diverted/Salvaged Materials	No	0	No		
50	Projected 1995 Diversion		Landfill ADC	Yes	9	Yes		

**LOS ANGELES COUNTY**  
**COUNTYWIDE INTEGRATED WASTE MANAGEMENT SUMMARY PLAN**

**SURVEY FORM**

City ID:

Survey Date:

Printed On:

1. City Name:
2. Contact Name:  5. Phone:
3. Contact Title:  5a. Phone 2:
4. Contact Dept.:  6. Fax:
7. What City Department is responsible for waste management?

**RESIDENTIAL COLLECTION - DISPOSAL**

8. Type of Residential Service:  Franchise  Contracts  Permits/License  Government

9. Number of Haulers Providing Residential Service:

10. Does your City have collection Districts for residential collection?  Yes  No

If Yes, how many Collection Districts are there?

Name of Collection District(s):

11. Which Transfer Station(s) are used for residential waste? (Check all those that apply)

- |  |  |
|--|--|
| <input type="checkbox"/> Action Transfer Station, Gardena              | <input type="checkbox"/> Paramount Resource Recycling Facility, Paramount  |
| <input type="checkbox"/> Advance Transfer Station, LA                  | <input type="checkbox"/> South Gate Transfer Station, South Gate           |
| <input type="checkbox"/> Bel Art Waste Transfer Station, Long Beach    | <input type="checkbox"/> Waste Recovery Transfer Station, South Gate       |
| <input type="checkbox"/> Beverly Hills Transfer Station, Beverly Hills | <input type="checkbox"/> Waste Transfer and Recycling, LA                  |
| <input type="checkbox"/> Carson Transfer Station, Carson               | <input type="checkbox"/> NO Transfer Station is used for residential waste |
| <input type="checkbox"/> Central LA Recycling and Transfer Station, LA | <input type="checkbox"/> Don't Know  |
| <input type="checkbox"/> Community Recycling Transfer, Sun Valley      | <input type="checkbox"/> OTHER Transfer station used for residential waste |
| <input type="checkbox"/> Culver City Transfer Station, Culver City     | Name Other Transfer Station(s) used:                                       |
| <input type="checkbox"/> Falcon Transfer Station, LA                   |  |

No transfer station is used for residential waste

12. Which Landfills/Waste-to-Energy Facilities are used for residential waste? (Check all those that apply)

- |   |   |  |
|---|---|--|
| <input type="checkbox"/> Azusa Landfill           | <input type="checkbox"/> Lancaster Landfill               | <input type="checkbox"/> Sunshine Canyon |
| <input type="checkbox"/> Bradley West Landfill    | <input type="checkbox"/> Lopez Landfill                   | <input type="checkbox"/> Don't Know      |
| <input type="checkbox"/> BKK Landfill             | <input checked="" type="checkbox"/> Puente Hills Landfill | <input type="checkbox"/> Other Landfill  |
| <input type="checkbox"/> Calabasas Landfill       | <input type="checkbox"/> Scholl Canyon Landfill           | Name Other Landfill(s):                  |
| <input type="checkbox"/> Chiquita Canyon Landfill | <input type="checkbox"/> SERRF (WTE)                      |  |
| <input type="checkbox"/> Commerce (WTE)           | <input type="checkbox"/> Spadra Landfill                  |  |

**COMMERCIAL COLLECTION - DISPOSAL**

13. Type of Commercial Service:  Franchise  Contracts  Permits/License  Government

14. Number of Haulers Providing Commercial Service:

15. Does your City have Collection Districts for commercial collection?  Yes  No

If Yes, how many Collection Districts are there?

Name of Collection Districts?

**COMMERCIAL COLLECTION - DISPOSAL (Continued)**

16. Which Transfer Station(s) are used for commercial waste? (Check all those that apply)

- |  |  |
|--|--|
| <input type="checkbox"/> Action Transfer Station, Gardena              | <input type="checkbox"/> Paramount Resource Recycling Facility, Paramount            |
| <input type="checkbox"/> Advance Transfer Station, LA                  | <input type="checkbox"/> South Gate Transfer Station, South Gate                     |
| <input type="checkbox"/> Bel-Art Waste Transfer Station, Long Beach    | <input type="checkbox"/> Waste Recovery and Recycling Facility, South Gate           |
| <input type="checkbox"/> Beverly Hills Transfer Station, Beverly Hills | <input type="checkbox"/> Waste Transfer and Recycling, LA                            |
| <input type="checkbox"/> Carson Transfer Station, Carson               | <input type="checkbox"/> NO Transfer Station is used for commercial waste            |
| <input type="checkbox"/> Central LA Recycling and Transfer Station, LA | <input type="checkbox"/> Don't Know  |
| <input type="checkbox"/> Community Recycling Transfer, Sun Valley      | <input checked="" type="checkbox"/> OTHER Transfer Station used for commercial waste |
| <input type="checkbox"/> Culver City Transfer Station, Culver City     | Name Other Transfer Station(s) used:   |
| <input type="checkbox"/> Falcon Transfer Station, LA                   | BFI Recycling  |

17. Which Landfills/Waste-to-Energy Facilities are used for commercial waste? (Check all those that apply)

- |   |   |  |
|---|---|--|
| <input type="checkbox"/> Azusa Landfill           | <input type="checkbox"/> Lancaster Landfill     | <input type="checkbox"/> Sunshine Canyon Landfill  |
| <input type="checkbox"/> Bradley West Landfill    | <input type="checkbox"/> Lopez Landfill         | <input checked="" type="checkbox"/> Other Landfill |
| <input type="checkbox"/> BKK Landfill             | <input type="checkbox"/> Puente Hills Landfill  | <input type="checkbox"/> Don't Know                |
| <input type="checkbox"/> Calabasas Landfill       | <input type="checkbox"/> Scholl Canyon Landfill | Name of Other Landfill(s)                          |
| <input type="checkbox"/> Chiquita Canyon Landfill | <input type="checkbox"/> SERRF (WTE)            | *BKK, *SERRF (WTE)                                 |
| <input type="checkbox"/> Commerce (WTE)           | <input type="checkbox"/> Spadra Landfill        |  |

18. What total quantity of waste was collected (disposed) in 1994 (TPY)?  from SRRE  
(If unknown SRRE data will be used.)

What quantity went to landfills?   
What quantity went to waste-to-energy facilities?

19. Does your City require additional storage capacity for recyclables (do you need additional storage yards, MRFs, transfer station capacity, recycling facilities)?  Yes  No

What type of additional storage is needed?   
How much additional storage capacity is needed in tons per year?

20. Does your City require additional transportation needs for recyclables (rail cars, transfer trucks, etc)?  Yes  No

What type of additional transportation is needed?   
How much additional transportation is needed in tons per year?

21. What methods will be used to handle additional materials targeted for recycling?

- Franchise Agreement  Contracts  Permits/Licenses  Government Services *maybe permit, contract, or gov't*

22. Does your City participate in the County's HHW program?  Yes  No

23. Does your City belong to a Joint Powers Authority (JPA) or other regional authority responsible for waste management?  Yes  No

If yes, what is the name of the authority?

24. Does your City participate in any regional or countywide market development initiatives?  Yes  No

If yes, name the initiatives.

25. What quantity of waste was diverted in 1994 (tons per year)?  from SRRE  
(If unknown SRRE data will be used.)

# Recycling Implementation Programs

City Name: **Rolling Hills Estates**

City Code: **67**

Program Code	Program Header	Program Sector	Program Description	Existing Program (Yes/No)	TPY Diverted (1994)	Planned Program (Yes/No)	Date to be Implemented	Comments
1	Recycling	Residential	Curbside Collection - Sgl. Family Source Separation	No	0	No		
2	Recycling	Residential	Curbside Collection - Sgl. Family Commingled Materials	Yes	0	Yes		
3	Recycling	Residential	Curbside Collection - Multifamily Source Separation	No	0	No		
4	Recycling	Residential	Curbside Collection - Multifamily Commingled Materials	No	0	No		
5	Recycling	Residential	Drop-Off Centers	Yes	0	Yes		run by County
6	Recycling	Residential	Buy-Back Centers	Yes	0	Yes		
7	Recycling	Residential	Intermediate Process Centers	No	0	No		
8	Recycling	Residential	Manual MRF	No	0	No		
9	Recycling	Residential	Mechanical MRF	No	0	No		
10	Recycling	Residential	Landfill Salvage	No	0	No		
11	Recycling	Residential	Transfer Station Salvage	No	0	No		
12	Recycling	Residential	Zoning Changes	No	0	No		
13	Recycling	Residential	Building Code Changes	No	0	No		
14	Recycling	Residential	Rate Structure Modifications	No	0	No		
15	Recycling	Residential	Procurement Programs	Yes	0	Yes		
16	Recycling	Residential	X-mas Tree Recycling	Yes	0	Yes		
17	Recycling	Commercial	Source Separation	No	0	No		
18	Recycling	Commercial	Commingled	No	0	No		
19	Recycling	Commercial	Salvage Operations	No	0	No		
20	Recycling	Commercial	Zoning Changes	No	0	No		
21	Recycling	Commercial	Building Code Changes	No	0	No		

# Recycling Implementation Programs

City Name: **Rolling Hills Estates**

City Code: **67**

Program Code	Program Header	Program Sector	Program Description	Existing Program (Yes/No)	TPY Diverted (1994)	Planned Program (Yes/No)	Date to be Implemented	Comments
22	Recycling	Commercial	Rate Structure Modifications	No	0	No		
23	Recycling	Commercial	Procurement Programs	No	0	No		
24	Recycling	Commercial	Market Development	No	0	No		
25	Recycling	Commercial	Recycling Market Development Zone (RMDZ)	No	0	No		
26	Recycling	Commercial	Other Programs	No	0	No		
27	Composting		Backyard Composting	Yes	0	Yes		
28	Composting		Regional Facility	No	0	No		
29	Composting		Regional Facility - Source Separated	No	0	No		
30	Composting		Centralized Facility	No	0	No		
31	Composting		Centralized Facility - Source Separated	No	0	No		
32	Composting		Mixed Wastes	No	0	No		
33	Composting		Green Waste Curbside	Yes	0	Yes		ADC
34	Composting		Green Waste Drop-Off	No	0	No		
35	Composting		Sludge	No	0	No		
36	Composting		Market Development	No	0	No		
37	Composting		End-Use Market Development	No	0	No		
38	Composting		RMDZ	No	0	No		
39	Composting		Other Programs	No	0	No		
40	Special Wastes		Construction/Demolition	No	0	No		
41	Special Wastes		Tires	No	0	No		
42	Special Wastes		Sludge	No	0	No		

# Recycling Implementation Programs

City Name: **Rolling Hills Estates**

City Code: **67**

Program Code	Program Header	Program Sector	Program Description	Existing Program (Yes/No)	TPY Diverted (1994)	Planned Program (Yes/No)	Date to be Implemented	Comments
43	Special Wastes		Ash	No	0	No		
44	Special Wastes	residential	Used Oil	Yes	0	Yes		
45	Special Wastes		Market Development	No	0	No		
46	Special Wastes		End Markets Development	No	0	No		
47	Special Wastes		RMDZ	No	0	No		
48	Special Wastes	Residential	Large Item Pickup	No	0	No		
49	Projected 1995 Diversion		Diverted/Salvaged Materials	No	0	No		
50	Projected 1995 Diversion		Landfill ADC	Yes	25	Yes		

**LOS ANGELES COUNTY  
COUNTYWIDE INTEGRATED WASTE MANAGEMENT SUMMARY PLAN**

**SURVEY FORM**

City ID:

Survey Date:

Printed On:

1. City Name:

2. Contact Name:

3. Contact Title:

4. Contact Dept.:

5. Phone:

5a. Phone 2:

6. Fax:

7. What City Department is responsible for waste management?

**RESIDENTIAL COLLECTION - DISPOSAL**

8. Type of Residential Service:  Franchise  Contracts  Permits/License  Government

9. Number of Haulers Providing Residential Service:

10. Does your City have collection Districts for residential collection?  Yes  No

If Yes, how many Collection Districts are there?

Name of Collection District(s):

11. Which Transfer Station(s) are used for residential waste? (Check all those that apply)

- |  |  |
|--|--|
| <input type="checkbox"/> Action Transfer Station, Gardena              | <input type="checkbox"/> Paramount Resource Recycling Facility, Paramount  |
| <input type="checkbox"/> Advance Transfer Station, LA                  | <input type="checkbox"/> South Gate Transfer Station, South Gate           |
| <input type="checkbox"/> Bel Art Waste Transfer Station, Long Beach    | <input type="checkbox"/> Waste Recovery Transfer Station, South Gate       |
| <input type="checkbox"/> Beverly Hills Transfer Station, Beverly Hills | <input type="checkbox"/> Waste Transfer and Recycling, LA                  |
| <input type="checkbox"/> Carson Transfer Station, Carson               | <input type="checkbox"/> NO Transfer Station is used for residential waste |
| <input type="checkbox"/> Central LA Recycling and Transfer Station, LA | <input checked="" type="checkbox"/> Don't Know                             |
| <input type="checkbox"/> Community Recycling Transfer, Sun Valley      | <input type="checkbox"/> OTHER Transfer station used for residential waste |
| <input type="checkbox"/> Culver City Transfer Station, Culver City     | Name Other Transfer Station(s) used: ..                                    |
| <input type="checkbox"/> Falcon Transfer Station, LA                   |  |

12. Which Landfills/Waste-to-Energy Facilities are used for residential waste? (Check all those that apply)

- |   |   |  |
|---|---|--|
| <input type="checkbox"/> Azusa Landfill           | <input type="checkbox"/> Lancaster Landfill               | <input type="checkbox"/> Sunshine Canyon |
| <input type="checkbox"/> Bradley West Landfill    | <input type="checkbox"/> Lopez Landfill                   | <input type="checkbox"/> Don't Know      |
| <input type="checkbox"/> BKK Landfill             | <input checked="" type="checkbox"/> Puente Hills Landfill | <input type="checkbox"/> Other Landfill  |
| <input type="checkbox"/> Calabasas Landfill       | <input type="checkbox"/> Scholl Canyon Landfill           | Name Other Landfill(s):                  |
| <input type="checkbox"/> Chiquita Canyon Landfill | <input type="checkbox"/> SERRF (WTE)                      |  |
| <input type="checkbox"/> Commerce (WTE)           | <input type="checkbox"/> Spadra Landfill                  |  |

**COMMERCIAL COLLECTION - DISPOSAL**

13. Type of Commercial Service:  Franchise  Contracts  Permits/License  Government

14. Number of Haulers Providing Commercial Service:

15. Does your City have Collection Districts for commercial collection?  Yes  No

If Yes, how many Collection Districts are there?

Name of Collection Districts?

**COMMERCIAL COLLECTION - DISPOSAL (Continued)**

16. Which Transfer Station(s) are used for commercial waste? (Check all those that apply)

- |  |  |
|--|--|
| <input type="checkbox"/> Action Transfer Station, Gardena              | <input type="checkbox"/> Paramount Resource Recycling Facility, Paramount  |
| <input type="checkbox"/> Advance Transfer Station, LA                  | <input type="checkbox"/> South Gate Transfer Station, South Gate           |
| <input type="checkbox"/> Bel-Art Waste Transfer Station, Long Beach    | <input type="checkbox"/> Waste Recovery and Recycling Facility, South Gate |
| <input type="checkbox"/> Beverly Hills Transfer Station, Beverly Hills | <input type="checkbox"/> Waste Transfer and Recycling, LA                  |
| <input type="checkbox"/> Carson Transfer Station, Carson               | <input type="checkbox"/> NO Transfer Station is used for commercial waste  |
| <input type="checkbox"/> Central LA Recycling and Transfer Station, LA | <input checked="" type="checkbox"/> Don't Know                             |
| <input type="checkbox"/> Community Recycling Transfer, Sun Valley      | <input type="checkbox"/> OTHER Transfer Station used for commercial waste  |
| <input type="checkbox"/> Culver City Transfer Station, Culver City     | Name Other Transfer Station(s) used:                                       |
| <input type="checkbox"/> Falcon Transfer Station, LA                   |  |

17. Which Landfills/Waste-to-Energy Facilities are used for commercial waste? (Check all those that apply)

- |   |   |  |
|---|---|--|
| <input type="checkbox"/> Azusa Landfill           | <input type="checkbox"/> Lancaster Landfill               | <input type="checkbox"/> Sunshine Canyon Landfill  |
| <input type="checkbox"/> Bradley West Landfill    | <input type="checkbox"/> Lopez Landfill                   | <input checked="" type="checkbox"/> Other Landfill |
| <input type="checkbox"/> BKK Landfill             | <input checked="" type="checkbox"/> Puente Hills Landfill | <input type="checkbox"/> Don't Know                |
| <input type="checkbox"/> Calabasas Landfill       | <input type="checkbox"/> Scholl Canyon Landfill           | Name of Other Landfill(s)                          |
| <input type="checkbox"/> Chiquita Canyon Landfill | <input type="checkbox"/> SERRF (WTE)                      | *BKK, *Spadra                                      |
| <input type="checkbox"/> Commerce (WTE)           | <input type="checkbox"/> Spadra Landfill                  |  |

18. What total quantity of waste was collected (disposed) in 1994 (TPY)?  No  
(If unknown SRRE data will be used.)

What quantity went to landfills?   
What quantity went to waste-to-energy facilities?

19. Does your City require additional storage capacity for recyclables (do you need additional storage yards, MRFs, transfer station capacity, recycling facilities)?  Yes  No

What type of additional storage is needed?   
How much additional storage capacity is needed in tons per year?

20. Does your City require additional transportation needs for recyclables (rail cars, transfer trucks, etc)?  
 Yes  No

What type of additional transportation is needed?   
How much additional transportation is needed in tons per year?

21. What methods will be used to handle additional materials targeted for recycling?

- Franchise Agreement  Contracts  Permits/Licenses  Government Services

22. Does your City participate in the County's HHW program?  Yes  No

23. Does your City belong to a Joint Powers Authority (JPA) or other regional authority responsible for waste management?  Yes  No

If yes, what is the name of the authority?

24. Does your City participate in any regional or countywide market development initiatives?  Yes  No

If yes, name the initiatives.

25. What quantity of waste was diverted in 1994 (tons per year)?   
(If unknown SRRE data will be used.)



# Recycling Implementation Programs

City Name: **Rosemead**

City Code: **68**

Program Code	Program Header	Program Sector	Program Description	Existing Program (Yes/No)	TPY Diverted (1994)	Planned Program (Yes/No)	Date to be Implemented	Comments
1	Recycling	Residential	Curbside Collection - Sgl. Family Source Separation	No	0	No		
2	Recycling	Residential	Curbside Collection - Sgl. Family Commingled Materials	Yes	0	Yes		
3	Recycling	Residential	Curbside Collection - Multifamily Source Separation	No	0	No		
4	Recycling	Residential	Curbside Collection - Multifamily Commingled Materials	Yes	0	Yes		
5	Recycling	Residential	Drop-Off Centers	No	0	No		
6	Recycling	Residential	Buy-Back Centers	No	0	No		
7	Recycling	Residential	Intermediate Process Centers	No	0	No		
8	Recycling	Residential	Manual MRF	No	0	No		
9	Recycling	Residential	Mechanical MRF	No	0	No		
10	Recycling	Residential	Landfill Salvage	No	0	No		
11	Recycling	Residential	Transfer Station Salvage	No	0	No		
12	Recycling	Residential	Zoning Changes	No	0	No		
13	Recycling	Residential	Building Code Changes	No	0	No		
14	Recycling	Residential	Rate Structure Modifications	No	0	No		
15	Recycling	Residential	Procurement Programs	No	0	No		
16	Recycling	Residential	X-mas Tree Recycling	No	0	No		
17	Recycling	Commercial	Source Separation	No	0	No		
18	Recycling	Commercial	Commingled	No	0	Yes	6/30/95	
19	Recycling	Commercial	Salvage Operations	No	0	No		
20	Recycling	Commercial	Zoning Changes	No	0	No		
21	Recycling	Commercial	Building Code Changes	No	0	No		

# Recycling Implementation Programs

City Name: **Rosemead**

City Code: **68**

Program Code	Program Header	Program Sector	Program Description	Existing Program (Yes/No)	TPY Diverted (1994)	Planned Program (Yes/No)	Date to be Implemented	Comments
22	Recycling	Commercial	Rate Structure Modifications	No	0	No		
23	Recycling	Commercial	Procurement Programs	No	0	No		
24	Recycling	Commercial	Market Development	No	0	No		
25	Recycling	Commercial	Recycling Market Development Zone (RMDZ)	No	0	No		
26	Recycling	Commercial	Other Programs	No	0	No		
27	Composting		Backyard Composting	No	0	No		
28	Composting		Regional Facility	No	0	No		
29	Composting		Regional Facility - Source Separated	No	0	No		
30	Composting		Centralized Facility	No	0	No		
31	Composting		Centralized Facility - Source Separated	No	0	No		
32	Composting		Mixed Wastes	No	0	No		
33	Composting		Green Waste Curbside	No	0	No		
34	Composting		Green Waste Drop-Off	No	0	No		
35	Composting		Sludge	No	0	No		
36	Composting		Market Development	No	0	No		
37	Composting		End-Use Market Development	No	0	No		
38	Composting		RMDZ	No	0	No		
39	Composting		Other Programs	No	0	No		
40	Special Wastes		Construction/Demolition	No	0	No		
41	Special Wastes		Tires	No	0	No		
42	Special Wastes		Sludge	No	0	No		

# Recycling Implementation Programs

City Name: **Rosemead**

City Code: **68**

Program Code	Program Header	Program Sector	Program Description	Existing Program (Yes/No)	TPY Diverted (1994)	Planned Program (Yes/No)	Date to be Implemented	Comments
43	Special Wastes		Ash	No	0	No		
44	Special Wastes	residential	Used Oil	No	0	No		
45	Special Wastes		Market Development	No	0	No		
46	Special Wastes		End Markets Development	No	0	No		
47	Special Wastes		RMDZ	No	0	No		
48	Special Wastes	Residential	Large Item Pickup	No	0	No		
49	Projected 1995 Diversion		Diverted/Salvaged Materials	Yes	50,370	Yes		
50	Projected 1995 Diversion		Landfill ADC	Yes	7,832	Yes		

**LOS ANGELES COUNTY  
COUNTYWIDE INTEGRATED WASTE MANAGEMENT SUMMARY PLAN**

**SURVEY FORM**

City ID:

Survey Date:

Printed On:

1. City Name:
2. Contact Name:
3. Contact Title:
4. Contact Dept.:
5. Phone:
- 5a. Phone 2:
6. Fax:
7. What City Department is responsible for waste management?

**RESIDENTIAL COLLECTION - DISPOSAL**

8. Type of Residential Service:  Franchise  Contracts  Permits/License  Government

9. Number of Haulers Providing Residential Service:

10. Does your City have collection Districts for residential collection?  Yes  No

If Yes, how many Collection Districts are there?

Name of Collection District(s):

11. Which Transfer Station(s) are used for residential waste? (Check all those that apply)

- |  |  |
|--|--|
| <input type="checkbox"/> Action Transfer Station, Gardena              | <input type="checkbox"/> Paramount Resource Recycling Facility, Paramount  |
| <input type="checkbox"/> Advance Transfer Station, LA                  | <input type="checkbox"/> South Gate Transfer Station, South Gate           |
| <input type="checkbox"/> Bel Art Waste Transfer Station, Long Beach    | <input type="checkbox"/> Waste Recovery Transfer Station, South Gate       |
| <input type="checkbox"/> Beverly Hills Transfer Station, Beverly Hills | <input type="checkbox"/> Waste Transfer and Recycling, LA                  |
| <input type="checkbox"/> Carson Transfer Station, Carson               | <input type="checkbox"/> NO Transfer Station is used for residential waste |
| <input type="checkbox"/> Central LA Recycling and Transfer Station, LA | <input checked="" type="checkbox"/> Don't Know                             |
| <input type="checkbox"/> Community Recycling Transfer, Sun Valley      | <input type="checkbox"/> OTHER Transfer station used for residential waste |
| <input type="checkbox"/> Culver City Transfer Station, Culver City     | Name Other Transfer Station(s) used:                                       |
| <input type="checkbox"/> Falcon Transfer Station, LA                   |  |

12. Which Landfills/Waste-to-Energy Facilities are used for residential waste? (Check all those that apply)

- |   |   |  |
|---|---|--|
| <input type="checkbox"/> Azusa Landfill           | <input type="checkbox"/> Lancaster Landfill               | <input type="checkbox"/> Sunshine Canyon |
| <input type="checkbox"/> Bradley West Landfill    | <input type="checkbox"/> Lopez Landfill                   | <input type="checkbox"/> Don't Know      |
| <input checked="" type="checkbox"/> BKK Landfill  | <input checked="" type="checkbox"/> Puente Hills Landfill | <input type="checkbox"/> Other Landfill  |
| <input type="checkbox"/> Calabasas Landfill       | <input type="checkbox"/> Scholl Canyon Landfill           | Name Other Landfill(s):                  |
| <input type="checkbox"/> Chiquita Canyon Landfill | <input type="checkbox"/> SERRF (WTE)                      |  |
| <input type="checkbox"/> Commerce (WTE)           | <input checked="" type="checkbox"/> Spadra Landfill       |  |

**COMMERCIAL COLLECTION - DISPOSAL**

13. Type of Commercial Service:  Franchise  Contracts  Permits/License  Government

14. Number of Haulers Providing Commercial Service:

15. Does your City have Collection Districts for commercial collection?  Yes  No

If Yes, how many Collection Districts are there?

Name of Collection Districts?

**COMMERCIAL COLLECTION - DISPOSAL (Continued)**

16. Which Transfer Station(s) are used for commercial waste? (Check all those that apply)

- |  |  |
|--|--|
| <input type="checkbox"/> Action Transfer Station, Gardena              | <input type="checkbox"/> Paramount Resource Recycling Facility, Paramount  |
| <input type="checkbox"/> Advance Transfer Station, LA                  | <input type="checkbox"/> South Gate Transfer Station, South Gate           |
| <input type="checkbox"/> Bel-Art Waste Transfer Station, Long Beach    | <input type="checkbox"/> Waste Recovery and Recycling Facility, South Gate |
| <input type="checkbox"/> Beverly Hills Transfer Station, Beverly Hills | <input type="checkbox"/> Waste Transfer and Recycling, LA                  |
| <input type="checkbox"/> Carson Transfer Station, Carson               | <input type="checkbox"/> NO Transfer Station is used for commercial waste  |
| <input type="checkbox"/> Central LA Recycling and Transfer Station, LA | <input checked="" type="checkbox"/> Don't Know                             |
| <input type="checkbox"/> Community Recycling Transfer, Sun Valley      | <input type="checkbox"/> OTHER Transfer Station used for commercial waste  |
| <input type="checkbox"/> Culver City Transfer Station, Culver City     | Name Other Transfer Station(s) used:                                       |
| <input type="checkbox"/> Falcon Transfer Station, LA                   |  |

17. Which Landfills/Waste-to-Energy Facilities are used for commercial waste? (Check all those that apply)

- |   |   |  |
|---|---|--|
| <input type="checkbox"/> Azusa Landfill           | <input type="checkbox"/> Lancaster Landfill               | <input type="checkbox"/> Sunshine Canyon Landfill  |
| <input type="checkbox"/> Bradley West Landfill    | <input type="checkbox"/> Lopez Landfill                   | <input checked="" type="checkbox"/> Other Landfill |
| <input checked="" type="checkbox"/> BKK Landfill  | <input checked="" type="checkbox"/> Puente Hills Landfill | <input type="checkbox"/> Don't Know                |
| <input type="checkbox"/> Calabasas Landfill       | <input type="checkbox"/> Scholl Canyon Landfill           | Name of Other Landfill(s)                          |
| <input type="checkbox"/> Chiquita Canyon Landfill | <input type="checkbox"/> SERRF (WTE)                      | Azusa, *Bradley, *Peck Road                        |
| <input type="checkbox"/> Commerce (WTE)           | <input checked="" type="checkbox"/> Spadra Landfill       |  |

18. What total quantity of waste was collected (disposed) in 1994 (TPY)?  No

(If unknown SRRE data will be used.)

What quantity went to landfills?

What quantity went to waste-to-energy facilities?

19. Does your City require additional storage capacity for recyclables (do you need additional storage yards, MRFs, transfer station capacity, recycling facilities)?  Yes  No *unknown*

What type of additional storage is needed?

How much additional storage capacity is needed in tons per year?

20. Does your City require additional transportation needs for recyclables (rail cars, transfer trucks, etc)?

Yes  No *unknown*

What type of additional transportation is needed?

How much additional transportation is needed in tons per year?

21. What methods will be used to handle additional materials targeted for recycling?

Franchise Agreement  Contracts  Permits/Licenses  Government Services

22. Does your City participate in the County's HHW program?  Yes  No

23. Does your City belong to a Joint Powers Authority (JPA) or other regional authority responsible for waste management?  Yes  No

If yes, what is the name of the authority?

24. Does your City participate in any regional or countywide market development initiatives?  Yes  No

If yes, name the initiatives.

25. What quantity of waste was diverted in 1994 (tons per year)?

(If unknown SRRE data will be used.)

# Recycling Implementation Programs

City Name: **San Dimas**

City Code: **69**

Program Code	Program Header	Program Sector	Program Description	Existing Program (Yes/No)	TPY Diverted (1994)	Planned Program (Yes/No)	Date to be Implemented	Comments
1	Recycling	Residential	Curbside Collection - Sgl. Family Source Separation	Yes	0	Yes		
2	Recycling	Residential	Curbside Collection - Sgl. Family Commingled Materials	No	0	No		
3	Recycling	Residential	Curbside Collection - Multifamily Source Separation	Yes	0	Yes		voluntary
4	Recycling	Residential	Curbside Collection - Multifamily Commingled Materials	No	0	No		
5	Recycling	Residential	Drop-Off Centers	No	0	No		
6	Recycling	Residential	Buy-Back Centers	No	0	No		
7	Recycling	Residential	Intermediate Process Centers	No	0	No		
8	Recycling	Residential	Manual MRF	No	0	No		
9	Recycling	Residential	Mechanical MRF	No	0	No		
10	Recycling	Residential	Landfill Salvage	No	0	No		
11	Recycling	Residential	Transfer Station Salvage	No	0	No		
12	Recycling	Residential	Zoning Changes	No	0	No		
13	Recycling	Residential	Building Code Changes	No	0	No		
14	Recycling	Residential	Rate Structure Modifications	No	0	No		
15	Recycling	Residential	Procurement Programs	No	0	No		
16	Recycling	Residential	X-mas Tree Recycling	Yes	0	Yes		
17	Recycling	Commercial	Source Separation	Yes	0	Yes		
18	Recycling	Commercial	Commingled	Yes	0	Yes		
19	Recycling	Commercial	Salvage Operations	No	0	No		
20	Recycling	Commercial	Zoning Changes	No	0	No		
21	Recycling	Commercial	Building Code Changes	No	0	No		

# Recycling Implementation Programs

City Name: San Dimas

City Code: 69

Program Code	Program Header	Program Sector	Program Description	Existing Program (Yes/No)	TPY Diverted (1994)	Planned Program (Yes/No)	Date to be Implemented	Comments
22	Recycling	Commercial	Rate Structure Modifications	No	0	No		
23	Recycling	Commercial	Procurement Programs	No	0	No		
24	Recycling	Commercial	Market Development	No	0	No		
25	Recycling	Commercial	Recycling Market Development Zone (RMDZ)	No	0	No		
26	Recycling	Commercial	Other Programs	No	0	No		
27	Composting		Backyard Composting	No	0	Yes		1993 pilot program
28	Composting		Regional Facility	No	0	No		
29	Composting		Regional Facility - Source Separated	No	0	No		
30	Composting		Centralized Facility	No	0	No		
31	Composting		Centralized Facility - Source Separated	No	0	No		
32	Composting		Mixed Wastes	No	0	No		
33	Composting		Green Waste Curbside	No	0	Yes		1993 pilot program
34	Composting		Green Waste Drop-Off	No	0	No		
35	Composting		Sludge	No	0	No		
36	Composting		Market Development	No	0	No		
37	Composting		End-Use Market Development	No	0	No		
38	Composting		RMDZ	No	0	No		
39	Composting		Other Programs	No	0	No		
40	Special Wastes		Construction/Demolition	No	0	No		
41	Special Wastes		Tires	No	0	No		
42	Special Wastes		Sludge	No	0	No		

# Recycling Implementation Programs

City Name: **San Dimas**

City Code: **69**

Program Code	Program Header	Program Sector	Program Description	Existing Program (Yes/No)	TPY Diverted (1994)	Planned Program (Yes/No)	Date to be Implemented	Comments
43	Special Wastes		Ash	No	0	No		
44	Special Wastes	residential	Used Oil	Yes	0	Yes		
45	Special Wastes		Market Development	No	0	No		
46	Special Wastes		End Markets Development	No	0	No		
47	Special Wastes		RMDZ	No	0	No		
48	Special Wastes	Residential	Large Item Pickup	No	0	No		
49	Projected 1995 Diversion		Diverted/Salvaged Materials	Yes	334	Yes		
50	Projected 1995 Diversion		Landfill ADC	Yes	804	Yes		



**LOS ANGELES COUNTY  
COUNTYWIDE INTEGRATED WASTE MANAGEMENT SUMMARY PLAN**

**SURVEY FORM**

City ID:

Survey Date:

Printed On:

1. City Name:

2. Contact Name:

5. Phone:

3. Contact Title:

5a. Phone 2:

4. Contact Dept.:

6. Fax:

7. What City Department is responsible for waste management?

**RESIDENTIAL COLLECTION - DISPOSAL**

8. Type of Residential Service:  Franchise  Contracts  Permits/License  Government  
*multi-family - up to 3 or 4 units*

9. Number of Haulers Providing Residential Service:

10. Does your City have collection Districts for residential collection?  Yes  No

If Yes, how many Collection Districts are there?

Name of Collection District(s):

11. Which Transfer Station(s) are used for residential waste? (Check all those that apply)

- |  |  |
|--|--|
| <input type="checkbox"/> Action Transfer Station, Gardena              | <input type="checkbox"/> Paramount Resource Recycling Facility, Paramount  |
| <input type="checkbox"/> Advance Transfer Station, LA                  | <input type="checkbox"/> South Gate Transfer Station, South Gate           |
| <input type="checkbox"/> Bel Art Waste Transfer Station, Long Beach    | <input type="checkbox"/> Waste Recovery Transfer Station, South Gate       |
| <input type="checkbox"/> Beverly Hills Transfer Station, Beverly Hills | <input type="checkbox"/> Waste Transfer and Recycling, LA                  |
| <input type="checkbox"/> Carson Transfer Station, Carson               | <input type="checkbox"/> NO Transfer Station is used for residential waste |
| <input type="checkbox"/> Central LA Recycling and Transfer Station, LA | <input type="checkbox"/> Don't Know  |
| <input type="checkbox"/> Community Recycling Transfer, Sun Valley      | <input type="checkbox"/> OTHER Transfer station used for residential waste |
| <input type="checkbox"/> Culver City Transfer Station, Culver City     | Name Other Transfer Station(s) used:                                       |
| <input type="checkbox"/> Falcon Transfer Station, LA                   |  |

No transfer station is used for residential waste

12. Which Landfills/Waste-to-Energy Facilities are used for residential waste? (Check all those that apply)

- |   |   |  |
|---|---|--|
| <input type="checkbox"/> Azusa Landfill                   | <input type="checkbox"/> Lancaster Landfill     | <input type="checkbox"/> Sunshine Canyon |
| <input checked="" type="checkbox"/> Bradley West Landfill | <input type="checkbox"/> Lopez Landfill         | <input type="checkbox"/> Don't Know      |
| <input type="checkbox"/> BKK Landfill                     | <input type="checkbox"/> Puente Hills Landfill  | <input type="checkbox"/> Other Landfill  |
| <input type="checkbox"/> Calabasas Landfill               | <input type="checkbox"/> Scholl Canyon Landfill | Name Other Landfill(s):                  |
| <input type="checkbox"/> Chiquita Canyon Landfill         | <input type="checkbox"/> SERRF (WTE)            |  |
| <input type="checkbox"/> Commerce (WTE)                   | <input type="checkbox"/> Spadra Landfill        |  |

**COMMERCIAL COLLECTION - DISPOSAL**

13. Type of Commercial Service:  Franchise  Contracts  Permits/License  Government

14. Number of Haulers Providing Commercial Service:  approximately

15. Does your City have Collection Districts for commercial collection?  Yes  No

If Yes, how many Collection Districts are there?

Name of Collection Districts?

**COMMERCIAL COLLECTION - DISPOSAL (Continued)**

16. Which Transfer Station(s) are used for commercial waste? (Check all those that apply)

- |  |  |
|--|--|
| <input type="checkbox"/> Action Transfer Station, Gardena                    | <input type="checkbox"/> Paramount Resource Recycling Facility, Paramount  |
| <input type="checkbox"/> Advance Transfer Station, LA                        | <input type="checkbox"/> South Gate Transfer Station, South Gate           |
| <input type="checkbox"/> Bel-Art Waste Transfer Station, Long Beach          | <input type="checkbox"/> Waste Recovery and Recycling Facility, South Gate |
| <input type="checkbox"/> Beverly Hills Transfer Station, Beverly Hills       | <input type="checkbox"/> Waste Transfer and Recycling, LA                  |
| <input type="checkbox"/> Carson Transfer Station, Carson                     | <input type="checkbox"/> NO Transfer Station is used for commercial waste  |
| <input type="checkbox"/> Central LA Recycling and Transfer Station, LA       | <input type="checkbox"/> Don't Know  |
| <input checked="" type="checkbox"/> Community Recycling Transfer, Sun Valley | <input type="checkbox"/> OTHER Transfer Station used for commercial waste  |
| <input type="checkbox"/> Culver City Transfer Station, Culver City           | Name Other Transfer Station(s) used:                                       |
| <input type="checkbox"/> Falcon Transfer Station, LA                         |  |

17. Which Landfills/Waste-to-Energy Facilities are used for commercial waste? (Check all those that apply)

- |   |   |  |
|---|---|--|
| <input type="checkbox"/> Azusa Landfill                   | <input type="checkbox"/> Lancaster Landfill               | <input type="checkbox"/> Sunshine Canyon Landfill  |
| <input checked="" type="checkbox"/> Bradley West Landfill | <input type="checkbox"/> Lopez Landfill                   | <input checked="" type="checkbox"/> Other Landfill |
| <input checked="" type="checkbox"/> BKK Landfill          | <input checked="" type="checkbox"/> Puente Hills Landfill | <input type="checkbox"/> Don't Know                |
| <input type="checkbox"/> Calabasas Landfill               | <input type="checkbox"/> Scholl Canyon Landfill           | Name of Other Landfill(s)                          |
| <input type="checkbox"/> Chiquita Canyon Landfill         | <input type="checkbox"/> SERRF (WTE)                      | Laidlaw, *Azusa, *Calabasas, *Chiquita Canyon,     |
| <input type="checkbox"/> Commerce (WTE)                   | <input type="checkbox"/> Spadra Landfill                  | *Commerce (WTE)                                    |

18. What total quantity of waste was collected (disposed) in 1994 (TPY)?  *estimated*  
 (If unknown SRRE data will be used.)

What quantity went to landfills?   
 What quantity went to waste-to-energy facilities?

19. Does your City require additional storage capacity for recyclables (do you need additional storage yards, MRFs, transfer station capacity, recycling facilities)?  Yes  No

What type of additional storage is needed?

How much additional storage capacity is needed in tons per year?

20. Does your City require additional transportation needs for recyclables (rail cars, transfer trucks, etc)?  
 Yes  No

What type of additional transportation is needed?

How much additional transportation is needed in tons per year?

21. What methods will be used to handle additional materials targeted for recycling?

- Franchise Agreement  Contracts  Permits/Licenses  Government Services *franchise may be an option for 1996 when*

22. Does your City participate in the County's HHW program?  Yes  No

23. Does your City belong to a Joint Powers Authority (JPA) or other regional authority responsible for waste management?  Yes  No

If yes, what is the name of the authority?

24. Does your City participate in any regional or countywide market development initiatives?  Yes  No

If yes, name the initiatives.

25. What quantity of waste was diverted in 1994 (tons per year)?  *commercial waste estimate*  
 (If unknown SRRE data will be used.)

# Recycling Implementation Programs

City Name: San Fernando

City Code: 70

Program Code	Program Header	Program Sector	Program Description	Existing Program (Yes/No)	TPY Diverted (1994)	Planned Program (Yes/No)	Date to be Implemented	Comments
1	Recycling	Residential	Curbside Collection - Sgl. Family Source Separation	No	0	No		
2	Recycling	Residential	Curbside Collection - Sgl. Family Commingled Materials	Yes	660	Yes		TPY includes single and some multi-family units
3	Recycling	Residential	Curbside Collection - Multifamily Source Separation	No	0	No		
4	Recycling	Residential	Curbside Collection - Multifamily Commingled Materials	Yes	0	Yes		some multi-family included with residential collection
5	Recycling	Residential	Drop-Off Centers	No	0	No		
6	Recycling	Residential	Buy-Back Centers	No	0	No		
7	Recycling	Residential	Intermediate Process Centers	No	0	No		
8	Recycling	Residential	Manual MRF	No	0	No		
9	Recycling	Residential	Mechanical MRF	No	0	No		
10	Recycling	Residential	Landfill Salvage	No	0	No		
11	Recycling	Residential	Transfer Station Salvage	No	0	No		
12	Recycling	Residential	Zoning Changes	No	0	No		
13	Recycling	Residential	Building Code Changes	No	0	No		
14	Recycling	Residential	Rate Structure Modifications	No	0	No		
15	Recycling	Residential	Procurement Programs	No	0	No		
16	Recycling	Residential	X-mas Tree Recycling	Yes	0	Yes		
17	Recycling	Commercial	Source Separation	Yes	55,200	Yes		haulers required to recycle, some programs separate at
18	Recycling	Commercial	Commingled	No	0	Yes		some haulers rely on MRF to recycle paper
19	Recycling	Commercial	Salvage Operations	No	0	No		
20	Recycling	Commercial	Zoning Changes	No	0	No		
21	Recycling	Commercial	Building Code Changes	No	0	No		

# Recycling Implementation Programs

City Name: San Fernando

City Code: 70

Program Code	Program Header	Program Sector	Program Description	Existing Program (Yes/No)	TPY Diverted (1994)	Planned Program (Yes/No)	Date to be Implemented	Comments
22	Recycling	Commercial	Rate Structure Modifications	No	0	No		
23	Recycling	Commercial	Procurement Programs	No	0	Yes		required to submit recycling program paper
24	Recycling	Commercial	Market Development	No	0	No		
25	Recycling	Commercial	Recycling Market Development Zone (RMDZ)	No	0	No		
26	Recycling	Commercial	Other Programs	No	0	No		
27	Composting		Backyard Composting	No	0	Yes	1/1/96	
28	Composting		Regional Facility	No	0	No		
29	Composting		Regional Facility - Source Separated	No	0	No		
30	Composting		Centralized Facility	No	0	No		
31	Composting		Centralized Facility - Source Separated	No	0	No		
32	Composting		Mixed Wastes	No	0	No		
33	Composting		Green Waste Curbside	Yes	900	Yes		chipped for landscape products and boiler fuel, this year will
34	Composting		Green Waste Drop-Off	No	0	No		
35	Composting		Sludge	No	0	No		
36	Composting		Market Development	No	0	No		
37	Composting		End-Use Market Development	No	0	No		
38	Composting		RMDZ	No	0	No		
39	Composting		Other Programs	No	0	No		
40	Special Wastes		Construction/Demolition	No	0	No		
41	Special Wastes		Tires	No	0	No		
42	Special Wastes		Sludge	No	0	No		

# Recycling Implementation Programs

City Name: San Fernando

City Code: 70

Program Code	Program Header	Program Sector	Program Description	Existing Program (Yes/No)	TPY Diverted (1994)	Planned Program (Yes/No)	Date to be Implemented	Comments
43	Special Wastes		Ash	No	0	No		
44	Special Wastes	residential	Used Oil	Yes	0	Yes		
45	Special Wastes		Market Development	No	0	No		
46	Special Wastes		End Markets Development	No	0	No		
47	Special Wastes		RMDZ	No	0	No		
48	Special Wastes	Residential	Large Item Pickup	No	0	No		
49	Projected 1995 Diversion		Diverted/Salvaged Materials	Yes	582	Yes		
50	Projected 1995 Diversion		Landfill ADC	Yes	11	Yes		

LOS ANGELES COUNTY  
COUNTYWIDE INTEGRATED WASTE MANAGEMENT SUMMARY PLAN

SURVEY FORM

City ID:

Survey Date:

Printed On:

1. City Name:
2. Contact Name:  5. Phone:
3. Contact Title:  5a. Phone 2:
4. Contact Dept.:  6. Fax:
7. What City Department is responsible for waste management?

RESIDENTIAL COLLECTION - DISPOSAL

8. Type of Residential Service:  Franchise  Contracts  Permits/License  Government

9. Number of Haulers Providing Residential Service:

10. Does your City have collection Districts for residential collection?  Yes  No

If Yes, how many Collection Districts are there?

Name of Collection District(s):

11. Which Transfer Station(s) are used for residential waste? (Check all those that apply)

- |  |  |
|--|--|
| <input type="checkbox"/> Action Transfer Station, Gardena              | <input type="checkbox"/> Paramount Resource Recycling Facility, Paramount  |
| <input type="checkbox"/> Advance Transfer Station, LA                  | <input type="checkbox"/> South Gate Transfer Station, South Gate           |
| <input type="checkbox"/> Bel Art Waste Transfer Station, Long Beach    | <input type="checkbox"/> Waste Recovery Transfer Station, South Gate       |
| <input type="checkbox"/> Beverly Hills Transfer Station, Beverly Hills | <input type="checkbox"/> Waste Transfer and Recycling, LA                  |
| <input type="checkbox"/> Carson Transfer Station, Carson               | <input type="checkbox"/> NO Transfer Station is used for residential waste |
| <input type="checkbox"/> Central LA Recycling and Transfer Station, LA | <input checked="" type="checkbox"/> Don't Know                             |
| <input type="checkbox"/> Community Recycling Transfer, Sun Valley      | <input type="checkbox"/> OTHER Transfer station used for residential waste |
| <input type="checkbox"/> Culver City Transfer Station, Culver City     | Name Other Transfer Station(s) used:                                       |
| <input type="checkbox"/> Falcon Transfer Station, LA                   |  |

12. Which Landfills/Waste-to-Energy Facilities are used for residential waste? (Check all those that apply)

- |   |   |  |
|---|---|--|
| <input type="checkbox"/> Azusa Landfill           | <input type="checkbox"/> Lancaster Landfill               | <input type="checkbox"/> Sunshine Canyon |
| <input type="checkbox"/> Bradley West Landfill    | <input type="checkbox"/> Lopez Landfill                   | <input type="checkbox"/> Don't Know      |
| <input type="checkbox"/> BKK Landfill             | <input checked="" type="checkbox"/> Puente Hills Landfill | <input type="checkbox"/> Other Landfill  |
| <input type="checkbox"/> Calabasas Landfill       | <input type="checkbox"/> Scholl Canyon Landfill           | Name Other Landfill(s):                  |
| <input type="checkbox"/> Chiquita Canyon Landfill | <input type="checkbox"/> SERRF (WTE)                      |  |
| <input type="checkbox"/> Commerce (WTE)           | <input type="checkbox"/> Spadra Landfill                  |  |

COMMERCIAL COLLECTION - DISPOSAL

13. Type of Commercial Service:  Franchise  Contracts  Permits/License  Government

14. Number of Haulers Providing Commercial Service:

15. Does your City have Collection Districts for commercial collection?  Yes  No

If Yes, how many Collection Districts are there?

Name of Collection Districts?

**COMMERCIAL COLLECTION - DISPOSAL (Continued)**

16. Which Transfer Station(s) are used for commercial waste? (Check all those that apply)

- |  |  |
|--|--|
| <input type="checkbox"/> Action Transfer Station, Gardena              | <input type="checkbox"/> Paramount Resource Recycling Facility, Paramount  |
| <input type="checkbox"/> Advance Transfer Station, LA                  | <input type="checkbox"/> South Gate Transfer Station, South Gate           |
| <input type="checkbox"/> Bel-Art Waste Transfer Station, Long Beach    | <input type="checkbox"/> Waste Recovery and Recycling Facility, South Gate |
| <input type="checkbox"/> Beverly Hills Transfer Station, Beverly Hills | <input type="checkbox"/> Waste Transfer and Recycling, LA                  |
| <input type="checkbox"/> Carson Transfer Station, Carson               | <input type="checkbox"/> NO Transfer Station is used for commercial waste  |
| <input type="checkbox"/> Central LA Recycling and Transfer Station, LA | <input checked="" type="checkbox"/> Don't Know                             |
| <input type="checkbox"/> Community Recycling Transfer, Sun Valley      | <input type="checkbox"/> OTHER Transfer Station used for commercial waste  |
| <input type="checkbox"/> Culver City Transfer Station, Culver City     | Name Other Transfer Station(s) used:                                       |
| <input type="checkbox"/> Falcon Transfer Station, LA                   |  |

17. Which Landfills/Waste-to-Energy Facilities are used for commercial waste? (Check all those that apply)

- |   |   |  |
|---|---|--|
| <input type="checkbox"/> Azusa Landfill           | <input type="checkbox"/> Lancaster Landfill               | <input type="checkbox"/> Sunshine Canyon Landfill  |
| <input type="checkbox"/> Bradley West Landfill    | <input type="checkbox"/> Lopez Landfill                   | <input checked="" type="checkbox"/> Other Landfill |
| <input type="checkbox"/> BKK Landfill             | <input checked="" type="checkbox"/> Puente Hills Landfill | <input type="checkbox"/> Don't Know                |
| <input type="checkbox"/> Calabasas Landfill       | <input type="checkbox"/> Scholl Canyon Landfill           | Name of Other Landfill(s)                          |
| <input type="checkbox"/> Chiquita Canyon Landfill | <input type="checkbox"/> SERRF (WTE)                      | *Spadra  |
| <input type="checkbox"/> Commerce (WTE)           | <input type="checkbox"/> Spadra Landfill                  |  |

18. What total quantity of waste was collected (disposed) in 1994 (TPY)?

(If unknown SRRE data will be used.)

What quantity went to landfills?

What quantity went to waste-to-energy facilities?

19. Does your City require additional storage capacity for recyclables (do you need additional storage yards, MRFs, transfer station capacity, recycling facilities)?  Yes  No

What type of additional storage is needed?

How much additional storage capacity is needed in tons per year?

20. Does your City require additional transportation needs for recyclables (rail cars, transfer trucks, etc)?

Yes  No

What type of additional transportation is needed?

How much additional transportation is needed in tons per year?

21. What methods will be used to handle additional materials targeted for recycling?

Franchise Agreement  Contracts  Permits/Licenses  Government Services

22. Does your City participate in the County's HHW program?  Yes  No

23. Does your City belong to a Joint Powers Authority (JPA) or other regional authority responsible for waste management?  Yes  No

If yes, what is the name of the authority?

24. Does your City participate in any regional or countywide market development initiatives?  Yes  No

If yes, name the initiatives.

25. What quantity of waste was diverted in 1994 (tons per year)?

(If unknown SRRE data will be used.)

# Recycling Implementation Programs

City Name: San Gabriel

City Code: 71

Program Code	Program Header	Program Sector	Program Description	Existing Program (Yes/No)	TPY Diverted (1994)	Planned Program (Yes/No)	Date to be Implemented	Comments
1	Recycling	Residential	Curbside Collection - Sgl. Family Source Separation	Yes	0	Yes		
2	Recycling	Residential	Curbside Collection - Sgl. Family Commingled Materials	No	0	No		
3	Recycling	Residential	Curbside Collection - Multifamily Source Separation	No	0	Yes		date N/A
4	Recycling	Residential	Curbside Collection - Multifamily Commingled Materials	No	0	No		
5	Recycling	Residential	Drop-Off Centers	Yes	0	Yes		
6	Recycling	Residential	Buy-Back Centers	No	0	No		
7	Recycling	Residential	Intermediate Process Centers	No	0	No		
8	Recycling	Residential	Manual MRF	No	0	No		
9	Recycling	Residential	Mechanical MRF	No	0	No		
10	Recycling	Residential	Landfill Salvage	No	0	No		
11	Recycling	Residential	Transfer Station Salvage	No	0	No		
12	Recycling	Residential	Zoning Changes	No	0	No		
13	Recycling	Residential	Building Code Changes	No	0	No		
14	Recycling	Residential	Rate Structure Modifications	No	0	No		
15	Recycling	Residential	Procurement Programs	No	0	No		
16	Recycling	Residential	X-mas Tree Recycling	Yes	0	Yes		
17	Recycling	Commercial	Source Separation	No	0	Yes		date N/A
18	Recycling	Commercial	Commingled	No	0	No		
19	Recycling	Commercial	Salvage Operations	No	0	No		
20	Recycling	Commercial	Zoning Changes	No	0	No		
21	Recycling	Commercial	Building Code Changes	No	0	No		



# Recycling Implementation Programs

City Name: San Gabriel

City Code: 71

Program Code	Program Header	Program Sector	Program Description	Existing Program (Yes/No)	TPY Diverted (1994)	Planned Program (Yes/No)	Date to be Implemented	Comments
22	Recycling	Commercial	Rate Structure Modifications	No	0	No		
23	Recycling	Commercial	Procurement Programs	No	0	No		
24	Recycling	Commercial	Market Development	No	0	No		
25	Recycling	Commercial	Recycling Market Development Zone (RMDZ)	No	0	No		
26	Recycling	Commercial	Other Programs	No	0	No		
27	Composting		Backyard Composting	No	0	No		
28	Composting		Regional Facility	No	0	No		
29	Composting		Regional Facility - Source Separated	No	0	No		
30	Composting		Centralized Facility	No	0	No		
31	Composting		Centralized Facility - Source Separated	No	0	No		
32	Composting		Mixed Wastes	No	0	No		
33	Composting		Green Waste Curbside	No	0	No		
34	Composting		Green Waste Drop-Off	No	0	No		
35	Composting		Sludge	No	0	No		
36	Composting		Market Development	No	0	No		
37	Composting		End-Use Market Development	No	0	No		
38	Composting		RMDZ	No	0	No		
39	Composting		Other Programs	No	0	No		
40	Special Wastes		Construction/Demolition	No	0	No		
41	Special Wastes		Tires	No	0	No		
42	Special Wastes		Sludge	No	0	No		

# Recycling Implementation Programs

City Name: San Gabriel

City Code: 71

Program Code	Program Header	Program Sector	Program Description	Existing Program (Yes/No)	TPY Diverted (1994)	Planned Program (Yes/No)	Date to be Implemented	Comments
43	Special Wastes		Ash	No	0	No		
44	Special Wastes	residential	Used Oil	No	0	No		
45	Special Wastes		Market Development	No	0	No		
46	Special Wastes		End Markets Development	No	0	No		
47	Special Wastes		RMDZ	No	0	No		
48	Special Wastes	Residential	Large Item Pickup	No	0	No		
49	Projected 1995 Diversion		Diverted/Salvaged Materials	No	0	No		
50	Projected 1995 Diversion		Landfill ADC	Yes	1,189	Yes		

**LOS ANGELES COUNTY  
COUNTYWIDE INTEGRATED WASTE MANAGEMENT SUMMARY PLAN**

**SURVEY FORM**

City ID:

Survey Date:

Printed On:

1. City Name:

2. Contact Name:

5. Phone:

3. Contact Title:

5a. Phone 2:

4. Contact Dept.:

6. Fax:

7. What City Department is responsible for waste management?

**RESIDENTIAL COLLECTION - DISPOSAL**

8. Type of Residential Service:  Franchise  Contracts  Permits/License  Government

9. Number of Haulers Providing Residential Service:

10. Does your City have collection Districts for residential collection?  Yes  No

If Yes, how many Collection Districts are there?

Name of Collection District(s):

11. Which Transfer Station(s) are used for residential waste? (Check all those that apply)

- |  |   |
|--|---|
| <input type="checkbox"/> Action Transfer Station, Gardena              | <input type="checkbox"/> Paramount Resource Recycling Facility, Paramount             |
| <input type="checkbox"/> Advance Transfer Station, LA                  | <input type="checkbox"/> South Gate Transfer Station, South Gate                      |
| <input type="checkbox"/> Bel Art Waste Transfer Station, Long Beach    | <input type="checkbox"/> Waste Recovery Transfer Station, South Gate                  |
| <input type="checkbox"/> Beverly Hills Transfer Station, Beverly Hills | <input type="checkbox"/> Waste Transfer and Recycling, LA                             |
| <input type="checkbox"/> Carson Transfer Station, Carson               | <input checked="" type="checkbox"/> NO Transfer Station is used for residential waste |
| <input type="checkbox"/> Central LA Recycling and Transfer Station, LA | <input type="checkbox"/> Don't Know   |
| <input type="checkbox"/> Community Recycling Transfer, Sun Valley      | <input type="checkbox"/> OTHER Transfer station used for residential waste            |
| <input type="checkbox"/> Culver City Transfer Station, Culver City     | Name Other Transfer Station(s) used:  |
| <input type="checkbox"/> Falcon Transfer Station, LA                   |   |

12. Which Landfills/Waste-to-Energy Facilities are used for residential waste? (Check all those that apply)

- |   |  |  |
|---|--|--|
| <input type="checkbox"/> Azusa Landfill           | <input type="checkbox"/> Lancaster Landfill                | <input type="checkbox"/> Sunshine Canyon |
| <input type="checkbox"/> Bradley West Landfill    | <input type="checkbox"/> Lopez Landfill                    | <input type="checkbox"/> Don't Know      |
| <input type="checkbox"/> BKK Landfill             | <input checked="" type="checkbox"/> Puente Hills Landfill  | <input type="checkbox"/> Other Landfill  |
| <input type="checkbox"/> Calabasas Landfill       | <input checked="" type="checkbox"/> Scholl Canyon Landfill | Name Other Landfill(s):                  |
| <input type="checkbox"/> Chiquita Canyon Landfill | <input type="checkbox"/> SERRF (WTE)                       |  |
| <input type="checkbox"/> Commerce (WTE)           | <input type="checkbox"/> Spadra Landfill                   |  |

**COMMERCIAL COLLECTION - DISPOSAL**

13. Type of Commercial Service:  Franchise  Contracts  Permits/License  Government

14. Number of Haulers Providing Commercial Service:

15. Does your City have Collection Districts for commercial collection?  Yes  No

If Yes, how many Collection Districts are there?

Name of Collection Districts?

**COMMERCIAL COLLECTION - DISPOSAL (Continued)**

16. Which Transfer Station(s) are used for commercial waste? (Check all those that apply)

- |  |  |
|--|--|
| <input type="checkbox"/> Action Transfer Station, Gardena              | <input type="checkbox"/> Paramount Resource Recycling Facility, Paramount            |
| <input type="checkbox"/> Advance Transfer Station, LA                  | <input type="checkbox"/> South Gate Transfer Station, South Gate                     |
| <input type="checkbox"/> Bel-Art Waste Transfer Station, Long Beach    | <input type="checkbox"/> Waste Recovery and Recycling Facility, South Gate           |
| <input type="checkbox"/> Beverly Hills Transfer Station, Beverly Hills | <input type="checkbox"/> Waste Transfer and Recycling, LA                            |
| <input type="checkbox"/> Carson Transfer Station, Carson               | <input checked="" type="checkbox"/> NO Transfer Station is used for commercial waste |
| <input type="checkbox"/> Central LA Recycling and Transfer Station, LA | <input type="checkbox"/> Don't Know  |
| <input type="checkbox"/> Community Recycling Transfer, Sun Valley      | <input type="checkbox"/> OTHER Transfer Station used for commercial waste            |
| <input type="checkbox"/> Culver City Transfer Station, Culver City     | Name Other Transfer Station(s) used:   |
| <input type="checkbox"/> Falcon Transfer Station, LA                   |  |

17. Which Landfills/Waste-to-Energy Facilities are used for commercial waste? (Check all those that apply)

- |   |  |  |
|---|--|--|
| <input type="checkbox"/> Azusa Landfill           | <input type="checkbox"/> Lancaster Landfill                | <input type="checkbox"/> Sunshine Canyon Landfill  |
| <input type="checkbox"/> Bradley West Landfill    | <input type="checkbox"/> Lopez Landfill                    | <input checked="" type="checkbox"/> Other Landfill |
| <input type="checkbox"/> BKK Landfill             | <input checked="" type="checkbox"/> Puente Hills Landfill  | <input type="checkbox"/> Don't Know                |
| <input type="checkbox"/> Calabasas Landfill       | <input checked="" type="checkbox"/> Scholl Canyon Landfill | Name of Other Landfill(s)                          |
| <input type="checkbox"/> Chiquita Canyon Landfill | <input type="checkbox"/> SERRF (WTE)                       | *Azusa, *Peck Road, *Spadra                        |
| <input type="checkbox"/> Commerce (WTE)           | <input type="checkbox"/> Spadra Landfill                   |  |

18. What total quantity of waste was collected (disposed) in 1994 (TPY)?  No  
(If unknown SRRE data will be used.)

What quantity went to landfills?   
What quantity went to waste-to-energy facilities?

19. Does your City require additional storage capacity for recyclables (do you need additional storage yards, MRFs, transfer station capacity, recycling facilities)?  Yes  No

What type of additional storage is needed?

How much additional storage capacity is needed in tons per year?

20. Does your City require additional transportation needs for recyclables (rail cars, transfer trucks, etc)?  
 Yes  No

What type of additional transportation is needed?

How much additional transportation is needed in tons per year?

21. What methods will be used to handle additional materials targeted for recycling?

- Franchise Agreement  Contracts  Permits/Licenses  Government Services

22. Does your City participate in the County's HHW program?  Yes  No

23. Does your City belong to a Joint Powers Authority (JPA) or other regional authority responsible for waste management?  Yes  No *former member of West San Gabriel Valley Group*

If yes, what is the name of the authority?

24. Does your City participate in any regional or countywide market development initiatives?  Yes  No

If yes, name the initiatives.

25. What quantity of waste was diverted in 1994 (tons per year)?

(If unknown SRRE data will be used.)

# Recycling Implementation Programs

City Name: San Marino

City Code: 72

Program Code	Program Header	Program Sector	Program Description	Existing Program (Yes/No)	TPY Diverted (1994)	Planned Program (Yes/No)	Date to be Implemented	Comments
1	Recycling	Residential	Curbside Collection - Sgl. Family Source Separation	No	0	No		
2	Recycling	Residential	Curbside Collection - Sgl. Family Commingled Materials	No	0	Yes		backyard collection; and date N/A
3	Recycling	Residential	Curbside Collection - Multifamily Source Separation	No	0	No		
4	Recycling	Residential	Curbside Collection - Multifamily Commingled Materials	No	0	No		
5	Recycling	Residential	Drop-Off Centers	No	0	No		
6	Recycling	Residential	Buy-Back Centers	No	0	No		
7	Recycling	Residential	Intermediate Process Centers	No	0	No		
8	Recycling	Residential	Manual MRF	No	0	No		
9	Recycling	Residential	Mechanical MRF	No	0	No		
10	Recycling	Residential	Landfill Salvage	No	0	No		
11	Recycling	Residential	Transfer Station Salvage	No	0	No		
12	Recycling	Residential	Zoning Changes	No	0	No		
13	Recycling	Residential	Building Code Changes	No	0	No		
14	Recycling	Residential	Rate Structure Modifications	Yes	0	Yes		
15	Recycling	Residential	Procurement Programs	No	0	No		
16	Recycling	Residential	X-mas Tree Recycling	Yes	0	Yes		
17	Recycling	Commercial	Source Separation	No	0	Yes		arranged with haulers; date N/A
18	Recycling	Commercial	Commingled	No	0	No		
19	Recycling	Commercial	Salvage Operations	No	0	No		
20	Recycling	Commercial	Zoning Changes	No	0	No		
21	Recycling	Commercial	Building Code Changes	No	0	No		

# Recycling Implementation Programs

City Name: San Marino

City Code: 72

Program Code	Program Header	Program Sector	Program Description	Existing Program (Yes/No)	TPY Diverted (1994)	Planned Program (Yes/No)	Date to be Implemented	Comments
22	Recycling	Commercial	Rate Structure Modifications	Yes	0	Yes		
23	Recycling	Commercial	Procurement Programs	No	0	No		
24	Recycling	Commercial	Market Development	No	0	No		
25	Recycling	Commercial	Recycling Market Development Zone (RMDZ)	No	0	No		
26	Recycling	Commercial	Other Programs	No	0	No		
27	Composting		Backyard Composting	Yes	0	Yes		voluntarily
28	Composting		Regional Facility	No	0	No		
29	Composting		Regional Facility - Source Separated	No	0	No		
30	Composting		Centralized Facility	No	0	No		
31	Composting		Centralized Facility - Source Separated	No	0	No		
32	Composting		Mixed Wastes	No	0	No		
33	Composting		Green Waste Curbside	Yes	0	Yes		ADC
34	Composting		Green Waste Drop-Off	No	0	No		
35	Composting		Sludge	No	0	No		
36	Composting		Market Development	No	0	No		
37	Composting		End-Use Market Development	No	0	No		
38	Composting		RMDZ	No	0	No		
39	Composting		Other Programs	No	0	No		
40	Special Wastes		Construction/Demolition	No	0	No		
41	Special Wastes		Tires	No	0	No		
42	Special Wastes		Sludge	No	0	No		

# Recycling Implementation Programs

City Name: San Marino

City Code: 72

Program Code	Program Header	Program Sector	Program Description	Existing Program (Yes/No)	TPY Diverted (1994)	Planned Program (Yes/No)	Date to be Implemented	Comments
43	Special Wastes		Ash	No	0	No		
44	Special Wastes	residential	Used Oil	No	0	No		
45	Special Wastes		Market Development	No	0	No		
46	Special Wastes		End Markets Development	No	0	No		
47	Special Wastes		RMDZ	No	0	No		
48	Special Wastes	Residential	Large Item Pickup	No	0	No		
49	Projected 1995 Diversion		Diverted/Salvaged Materials	Yes	1,276	Yes		
50	Projected 1995 Diversion		Landfill ADC	Yes	804	Yes		

**LOS ANGELES COUNTY  
COUNTYWIDE INTEGRATED WASTE MANAGEMENT SUMMARY PLAN**

**SURVEY FORM**

City ID:

Survey Date:

Printed On:

1. City Name:

2. Contact Name:

3. Contact Title:

4. Contact Dept.:

5. Phone:

5a. Phone 2:

6. Fax:

7. What City Department is responsible for waste management?

**RESIDENTIAL COLLECTION - DISPOSAL**

8. Type of Residential Service:  Franchise  Contracts  Permits/License  Government

9. Number of Haulers Providing Residential Service:

10. Does your City have collection Districts for residential collection?  Yes  No

If Yes, how many Collection Districts are there?

Name of Collection District(s):

11. Which Transfer Station(s) are used for residential waste? (Check all those that apply)

- |  |   |
|--|---|
| <input type="checkbox"/> Action Transfer Station, Gardena              | <input type="checkbox"/> Paramount Resource Recycling Facility, Paramount             |
| <input type="checkbox"/> Advance Transfer Station, LA                  | <input type="checkbox"/> South Gate Transfer Station, South Gate                      |
| <input type="checkbox"/> Bel Art Waste Transfer Station, Long Beach    | <input type="checkbox"/> Waste Recovery Transfer Station, South Gate                  |
| <input type="checkbox"/> Beverly Hills Transfer Station, Beverly Hills | <input type="checkbox"/> Waste Transfer and Recycling, LA                             |
| <input type="checkbox"/> Carson Transfer Station, Carson               | <input checked="" type="checkbox"/> NO Transfer Station is used for residential waste |
| <input type="checkbox"/> Central LA Recycling and Transfer Station, LA | <input type="checkbox"/> Don't Know   |
| <input type="checkbox"/> Community Recycling Transfer, Sun Valley      | <input type="checkbox"/> OTHER Transfer station used for residential waste            |
| <input type="checkbox"/> Culver City Transfer Station, Culver City     | Name Other Transfer Station(s) used:  |
| <input type="checkbox"/> Falcon Transfer Station, LA                   |   |

12. Which Landfills/Waste-to-Energy Facilities are used for residential waste? (Check all those that apply)

- |  |   |  |
|--|---|--|
| <input type="checkbox"/> Azusa Landfill                      | <input type="checkbox"/> Lancaster Landfill     | <input type="checkbox"/> Sunshine Canyon           |
| <input type="checkbox"/> Bradley West Landfill               | <input type="checkbox"/> Lopez Landfill         | <input type="checkbox"/> Don't Know                |
| <input type="checkbox"/> BKK Landfill                        | <input type="checkbox"/> Puente Hills Landfill  | <input checked="" type="checkbox"/> Other Landfill |
| <input type="checkbox"/> Calabasas Landfill                  | <input type="checkbox"/> Scholl Canyon Landfill | Name Other Landfill(s):                            |
| <input checked="" type="checkbox"/> Chiquita Canyon Landfill | <input type="checkbox"/> SERRF (WTE)            | Antelope Valley                                    |
| <input type="checkbox"/> Commerce (WTE)                      | <input type="checkbox"/> Spadra Landfill        |  |

**COMMERCIAL COLLECTION - DISPOSAL**

13. Type of Commercial Service:  Franchise  Contracts  Permits/License  Government

14. Number of Haulers Providing Commercial Service:

15. Does your City have Collection Districts for commercial collection?  Yes  No *free market enterprise*

If Yes, how many Collection Districts are there?

Name of Collection Districts?



**COMMERCIAL COLLECTION - DISPOSAL (Continued)**

16. Which Transfer Station(s) are used for commercial waste? (Check all those that apply)

- |  |  |
|--|--|
| <input type="checkbox"/> Action Transfer Station, Gardena              | <input type="checkbox"/> Paramount Resource Recycling Facility, Paramount            |
| <input type="checkbox"/> Advance Transfer Station, LA                  | <input type="checkbox"/> South Gate Transfer Station, South Gate                     |
| <input type="checkbox"/> Bel-Art Waste Transfer Station, Long Beach    | <input type="checkbox"/> Waste Recovery and Recycling Facility, South Gate           |
| <input type="checkbox"/> Beverly Hills Transfer Station, Beverly Hills | <input type="checkbox"/> Waste Transfer and Recycling, LA                            |
| <input type="checkbox"/> Carson Transfer Station, Carson               | <input checked="" type="checkbox"/> NO Transfer Station is used for commercial waste |
| <input type="checkbox"/> Central LA Recycling and Transfer Station, LA | <input type="checkbox"/> Don't Know  |
| <input type="checkbox"/> Community Recycling Transfer, Sun Valley      | <input type="checkbox"/> OTHER Transfer Station used for commercial waste            |
| <input type="checkbox"/> Culver City Transfer Station, Culver City     | Name Other Transfer Station(s) used:   |
| <input type="checkbox"/> Falcon Transfer Station, LA                   |  |

17. Which Landfills/Waste-to-Energy Facilities are used for commercial waste? (Check all those that apply)

- |  |   |  |
|--|---|--|
| <input type="checkbox"/> Azusa Landfill                      | <input type="checkbox"/> Lancaster Landfill     | <input type="checkbox"/> Sunshine Canyon Landfill  |
| <input type="checkbox"/> Bradley West Landfill               | <input type="checkbox"/> Lopez Landfill         | <input checked="" type="checkbox"/> Other Landfill |
| <input type="checkbox"/> BKK Landfill                        | <input type="checkbox"/> Puente Hills Landfill  | <input type="checkbox"/> Don't Know                |
| <input type="checkbox"/> Calabasas Landfill                  | <input type="checkbox"/> Scholl Canyon Landfill | Name of Other Landfill(s)                          |
| <input checked="" type="checkbox"/> Chiquita Canyon Landfill | <input type="checkbox"/> SERRF (WTE)            | *Azusa, *BKK, *Bradley                             |
| <input type="checkbox"/> Commerce (WTE)                      | <input type="checkbox"/> Spadra Landfill        |  |

18. What total quantity of waste was collected (disposed) in 1994 (TPY)?  No

(If unknown SRRE data will be used.)

What quantity went to landfills?

What quantity went to waste-to-energy facilities?

19. Does your City require additional storage capacity for recyclables (do you need additional storage yards, MRFs, transfer station capacity, recycling facilities)?  Yes  No

What type of additional storage is needed?

How much additional storage capacity is needed in tons per year?

20. Does your City require additional transportation needs for recyclables (rail cars, transfer trucks, etc)?

Yes  No

What type of additional transportation is needed?

How much additional transportation is needed in tons per year?

21. What methods will be used to handle additional materials targeted for recycling?

Franchise Agreement  Contracts  Permits/Licenses  Government Services

22. Does your City participate in the County's HHW program?  Yes  No

23. Does your City belong to a Joint Powers Authority (JPA) or other regional authority responsible for waste management?  Yes  No

If yes, what is the name of the authority?

24. Does your City participate in any regional or countywide market development initiatives?  Yes  No

If yes, name the initiatives.

25. What quantity of waste was diverted in 1994 (tons per year)?  plus earthquake

(If unknown SRRE data will be used.)

# Recycling Implementation Programs

City Name: Santa Clarita

City Code: 73

Program Code	Program Header	Program Sector	Program Description	Existing Program (Yes/No)	TPY Diverted (1994)	Planned Program (Yes/No)	Date to be Implemented	Comments
1	Recycling	Residential	Curbside Collection - Sgl. Family Source Separation	No	0	No		
2	Recycling	Residential	Curbside Collection - Sgl. Family Commingled Materials	Yes	0	Yes		
3	Recycling	Residential	Curbside Collection - Multifamily Source Separation	No	0	No		
4	Recycling	Residential	Curbside Collection - Multifamily Commingled Materials	Yes	0	Yes		
5	Recycling	Residential	Drop-Off Centers	Yes	0	Yes		3 operated privately
6	Recycling	Residential	Buy-Back Centers	Yes	0	Yes		3 operated privately
7	Recycling	Residential	Intermediate Process Centers	Yes	0	Yes		1 operated privately
8	Recycling	Residential	Manual MRF	No	0	No		
9	Recycling	Residential	Mechanical MRF	No	0	Yes		date N/A
10	Recycling	Residential	Landfill Salvage	No	0	No		
11	Recycling	Residential	Transfer Station Salvage	No	0	Yes		recyclers may salvage materials
12	Recycling	Residential	Zoning Changes	No	0	No		
13	Recycling	Residential	Building Code Changes	No	0	No		
14	Recycling	Residential	Rate Structure Modifications	Yes	0	Yes		
15	Recycling	Residential	Procurement Programs	Yes	0	Yes		City Offices, contractors
16	Recycling	Residential	X-mas Tree Recycling	Yes	0	Yes		
17	Recycling	Commercial	Source Separation	Yes	0	Yes		
18	Recycling	Commercial	Commingled	Yes	0	Yes		
19	Recycling	Commercial	Salvage Operations	Yes	0	Yes		at TFRs
20	Recycling	Commercial	Zoning Changes	No	0	Yes		1993
21	Recycling	Commercial	Building Code Changes	No	0	No		

# Recycling Implementation Programs

City Name: Santa Clarita

City Code: 73

Program Code	Program Header	Program Sector	Program Description	Existing Program (Yes/No)	TPY Diverted (1994)	Planned Program (Yes/No)	Date to be Implemented	Comments
22	Recycling	Commercial	Rate Structure Modifications	Yes	0	Yes		
23	Recycling	Commercial	Procurement Programs	Yes	0	Yes		
24	Recycling	Commercial	Market Development	Yes	0	Yes		
25	Recycling	Commercial	Recycling Market Development Zone (RMDZ)	Yes	0	Yes		
26	Recycling	Commercial	Other Programs	No	0	No		
27	Composting		Backyard Composting	No	0	No		
28	Composting		Regional Facility	No	0	No		
29	Composting		Regional Facility - Source Separated	Yes	0	Yes		both residential and commercial
30	Composting		Centralized Facility	No	0	No		
31	Composting		Centralized Facility - Source Separated	No	0	No		
32	Composting		Mixed Wastes	No	0	No		
33	Composting		Green Waste Curbside	No	0	No		
34	Composting		Green Waste Drop-Off	No	0	No		
35	Composting		Sludge	No	0	No		
36	Composting		Market Development	No	0	No		
37	Composting		End-Use Market Development	Yes	0	Yes		
38	Composting		RMDZ	Yes	0	Yes		
39	Composting		Other Programs	Yes	270,000	Yes		wood and other earthquake debris used for ADC
40	Special Wastes		Construction/Demolition	Yes	0	Yes		
41	Special Wastes		Tires	Yes	0	Yes		public education urges individuals to take tire back to tire companies
42	Special Wastes		Sludge	No	0	No		

# Recycling Implementation Programs

City Name: Santa Clarita

City Code: 73

Program Code	Program Header	Program Sector	Program Description	Existing Program (Yes/No)	TPY Diverted (1994)	Planned Program (Yes/No)	Date to be Implemented	Comments
43	Special Wastes		Ash	No	0	No		
44	Special Wastes	residential	Used Oil	Yes	0	Yes		
45	Special Wastes		Market Development	No	0	No		
46	Special Wastes		End Markets Development	No	0	No		
47	Special Wastes		RMDZ	No	0	No		
48	Special Wastes	Residential	Large Item Pickup	Yes	0	Yes		manure recycling done privately with haulers
49	Projected 1995 Diversion		Diverted/Salvaged Materials	Yes	427	Yes		
50	Projected 1995 Diversion		Landfill ADC	No	0	No		

LOS ANGELES COUNTY  
COUNTYWIDE INTEGRATED WASTE MANAGEMENT SUMMARY PLAN

SURVEY FORM

City ID: 74

Survey Date: 6/14/95

Printed On: 7/31/95 3:01:50 PM

1. City Name: Santa Fe Springs  
2. Contact Name: Andy Lazzaretto  
3. Contact Title: Redevelopment Consultant  
4. Contact Dept.: Planning and Development  
5. Phone: (310) 868-0511 ext. 211  
5a. Phone 2:  
6. Fax: (310) 868-7112  
7. What City Department is responsible for waste management? Planning and Development

RESIDENTIAL COLLECTION - DISPOSAL

8. Type of Residential Service:  Franchise  Contracts  Permits/License  Government

9. Number of Haulers Providing Residential Service: 2

10. Does your City have collection Districts for residential collection?  Yes  No

If Yes, how many Collection Districts are there? 0

Name of Collection District(s): North/South

11. Which Transfer Station(s) are used for residential waste? (Check all those that apply)

- |  |  |
|--|--|
| <input type="checkbox"/> Action Transfer Station, Gardena              | <input type="checkbox"/> Paramount Resource Recycling Facility, Paramount  |
| <input type="checkbox"/> Advance Transfer Station, LA                  | <input type="checkbox"/> South Gate Transfer Station, South Gate           |
| <input type="checkbox"/> Bel Art Waste Transfer Station, Long Beach    | <input type="checkbox"/> Waste Recovery Transfer Station, South Gate       |
| <input type="checkbox"/> Beverly Hills Transfer Station, Beverly Hills | <input type="checkbox"/> Waste Transfer and Recycling, LA                  |
| <input type="checkbox"/> Carson Transfer Station, Carson               | <input type="checkbox"/> NO Transfer Station is used for residential waste |
| <input type="checkbox"/> Central LA Recycling and Transfer Station, LA | <input type="checkbox"/> Don't Know  |
| <input type="checkbox"/> Community Recycling Transfer, Sun Valley      | <input type="checkbox"/> OTHER Transfer station used for residential waste |
| <input type="checkbox"/> Culver City Transfer Station, Culver City     | Name Other Transfer Station(s) used:                                       |
| <input type="checkbox"/> Falcon Transfer Station, LA                   |  |

No transfer station is used for residential waste

12. Which Landfills/Waste-to-Energy Facilities are used for residential waste? (Check all those that apply)

- |   |   |  |
|---|---|--|
| <input type="checkbox"/> Azusa Landfill           | <input type="checkbox"/> Lancaster Landfill               | <input type="checkbox"/> Sunshine Canyon |
| <input type="checkbox"/> Bradley West Landfill    | <input type="checkbox"/> Lopez Landfill                   | <input type="checkbox"/> Don't Know      |
| <input checked="" type="checkbox"/> BKK Landfill  | <input checked="" type="checkbox"/> Puente Hills Landfill | <input type="checkbox"/> Other Landfill  |
| <input type="checkbox"/> Calabasas Landfill       | <input type="checkbox"/> Scholl Canyon Landfill           | Name Other Landfill(s):                  |
| <input type="checkbox"/> Chiquita Canyon Landfill | <input type="checkbox"/> SERRF (WTE)                      |  |
| <input type="checkbox"/> Commerce (WTE)           | <input checked="" type="checkbox"/> Spadra Landfill       |  |

COMMERCIAL COLLECTION - DISPOSAL

13. Type of Commercial Service:  Franchise  Contracts  Permits/License  Government

14. Number of Haulers Providing Commercial Service: 5

15. Does your City have Collection Districts for commercial collection?  Yes  No

If Yes, how many Collection Districts are there?

Name of Collection Districts?

**COMMERCIAL COLLECTION - DISPOSAL (Continued)**

16. Which Transfer Station(s) are used for commercial waste? (Check all those that apply)

- |  |  |
|--|--|
| <input type="checkbox"/> Action Transfer Station, Gardena              | <input type="checkbox"/> Paramount Resource Recycling Facility, Paramount  |
| <input type="checkbox"/> Advance Transfer Station, LA                  | <input type="checkbox"/> South Gate Transfer Station, South Gate           |
| <input type="checkbox"/> Bel-Art Waste Transfer Station, Long Beach    | <input type="checkbox"/> Waste Recovery and Recycling Facility, South Gate |
| <input type="checkbox"/> Beverly Hills Transfer Station, Beverly Hills | <input type="checkbox"/> Waste Transfer and Recycling, LA                  |
| <input type="checkbox"/> Carson Transfer Station, Carson               | <input type="checkbox"/> NO Transfer Station is used for commercial waste  |
| <input type="checkbox"/> Central LA Recycling and Transfer Station, LA | <input checked="" type="checkbox"/> Don't Know                             |
| <input type="checkbox"/> Community Recycling Transfer, Sun Valley      | <input type="checkbox"/> OTHER Transfer Station used for commercial waste  |
| <input type="checkbox"/> Culver City Transfer Station, Culver City     | Name Other Transfer Station(s) used:                                       |
| <input type="checkbox"/> Falcon Transfer Station, LA                   |  |

17. Which Landfills/Waste-to-Energy Facilities are used for commercial waste? (Check all those that apply)

- |   |   |  |
|---|---|--|
| <input type="checkbox"/> Azusa Landfill           | <input type="checkbox"/> Lancaster Landfill               | <input type="checkbox"/> Sunshine Canyon Landfill  |
| <input type="checkbox"/> Bradley West Landfill    | <input type="checkbox"/> Lopez Landfill                   | <input checked="" type="checkbox"/> Other Landfill |
| <input checked="" type="checkbox"/> BKK Landfill  | <input checked="" type="checkbox"/> Puente Hills Landfill | <input type="checkbox"/> Don't Know                |
| <input type="checkbox"/> Calabasas Landfill       | <input type="checkbox"/> Scholl Canyon Landfill           | Name of Other Landfill(s)                          |
| <input type="checkbox"/> Chiquita Canyon Landfill | <input type="checkbox"/> SERRF (WTE)                      | *Reliance Pit #2, *Commerce (WTE)                  |
| <input type="checkbox"/> Commerce (WTE)           | <input checked="" type="checkbox"/> Spadra Landfill       |  |

18. What total quantity of waste was collected (disposed) in 1994 (TPY)?  No

(If unknown SRRE data will be used.)

What quantity went to landfills?

What quantity went to waste-to-energy facilities?

19. Does your City require additional storage capacity for recyclables (do you need additional storage yards, MRFs, transfer station capacity, recycling facilities)?  Yes  No

What type of additional storage is needed?

How much additional storage capacity is needed in tons per year?

20. Does your City require additional transportation needs for recyclables (rail cars, transfer trucks, etc)?

Yes  No

What type of additional transportation is needed?

How much additional transportation is needed in tons per year?

21. What methods will be used to handle additional materials targeted for recycling?

Franchise Agreement  Contracts  Permits/Licenses  Government Services

22. Does your City participate in the County's HHW program?  Yes  No

23. Does your City belong to a Joint Powers Authority (JPA) or other regional authority responsible for waste management?  Yes  No

If yes, what is the name of the authority?

24. Does your City participate in any regional or countywide market development initiatives?  Yes  No

If yes, name the initiatives.

*member of SouthEast Working Group - recycling efforts/info sharing*

25. What quantity of waste was diverted in 1994 (tons per year)?

(If unknown SRRE data will be used.)

# Recycling Implementation Programs

City Name: **Santa Fe Springs**

City Code: **74**

Program Code	Program Header	Program Sector	Program Description	Existing Program (Yes/No)	TPY Diverted (1994)	Planned Program (Yes/No)	Date to be Implemented	Comments
1	Recycling	Residential	Curbside Collection - Sgl. Family Source Separation	No	0	No		
2	Recycling	Residential	Curbside Collection - Sgl. Family Commingled Materials	No	0	No		
3	Recycling	Residential	Curbside Collection - Multifamily Source Separation	No	0	No		
4	Recycling	Residential	Curbside Collection - Multifamily Commingled Materials	No	0	No		
5	Recycling	Residential	Drop-Off Centers	Yes	0	Yes		
6	Recycling	Residential	Buy-Back Centers	Yes	0	Yes		
7	Recycling	Residential	Intermediate Process Centers	Yes	0	Yes		
8	Recycling	Residential	Manual MRF	Yes	0	Yes		
9	Recycling	Residential	Mechanical MRF	No	0	No		
10	Recycling	Residential	Landfill Salvage	No	0	No		
11	Recycling	Residential	Transfer Station Salvage	No	0	No		
12	Recycling	Residential	Zoning Changes	Yes	0	Yes		special permit
13	Recycling	Residential	Building Code Changes	Yes	0	Yes		
14	Recycling	Residential	Rate Structure Modifications	No	0	No		
15	Recycling	Residential	Procurement Programs	Yes	0	Yes		
16	Recycling	Residential	X-mas Tree Recycling	Yes	0	Yes		
17	Recycling	Commercial	Source Separation	Yes	0	Yes		
18	Recycling	Commercial	Commingled	Yes	0	Yes		
19	Recycling	Commercial	Salvage Operations	No	0	No		
20	Recycling	Commercial	Zoning Changes	No	0	No		
21	Recycling	Commercial	Building Code Changes	Yes	0	Yes		

# Recycling Implementation Programs

City Name: Santa Fe Springs

City Code: 74

Program Code	Program Header	Program Sector	Program Description	Existing Program (Yes/No)	TPY Diverted (1994)	Planned Program (Yes/No)	Date to be Implemented	Comments
22	Recycling	Commercial	Rate Structure Modifications	No	0	No		
23	Recycling	Commercial	Procurement Programs	Yes	0	Yes		
24	Recycling	Commercial	Market Development	No	0	No		
25	Recycling	Commercial	Recycling Market Development Zone (RMDZ)	No	0	No		
26	Recycling	Commercial	Other Programs	No	0	No		
27	Composting		Backyard Composting	No	0	No		
28	Composting		Regional Facility	No	0	No		
29	Composting		Regional Facility - Source Separated	No	0	No		
30	Composting		Centralized Facility	No	0	No		
31	Composting		Centralized Facility - Source Separated	No	0	No		
32	Composting		Mixed Wastes	No	0	No		
33	Composting		Green Waste Curbside	No	0	No		
34	Composting		Green Waste Drop-Off	Yes	0	Yes		ADC and recycle mulch
35	Composting		Sludge	No	0	No		
36	Composting		Market Development	No	0	No		
37	Composting		End-Use Market Development	No	0	No		
38	Composting		RMDZ	No	0	No		
39	Composting		Other Programs	No	0	No		
40	Special Wastes		Construction/Demolition	Yes	0	Yes		
41	Special Wastes		Tires	No	0	No		
42	Special Wastes		Sludge	No	0	No		



# Recycling Implementation Programs

City Name: **Santa Fe Springs**

City Code: **74**

Program Code	Program Header	Program Sector	Program Description	Existing Program (Yes/No)	TPY Diverted (1994)	Planned Program (Yes/No)	Date to be Implemented	Comments
43	Special Wastes		Ash	No	0	No		
44	Special Wastes	residential	Used Oil	Yes	0	Yes		
45	Special Wastes		Market Development	No	0	No		
46	Special Wastes		End Markets Development	No	0	No		
47	Special Wastes		RMDZ	No	0	No		
48	Special Wastes	Residential	Large Item Pickup	Yes	0	Yes		separate concrete for roadbase material
49	Projected 1995 Diversion		Diverted/Salvaged Materials	Yes	3,322	Yes		
50	Projected 1995 Diversion		Landfill ADC	Yes	1,039	Yes		

LOS ANGELES COUNTY  
COUNTYWIDE INTEGRATED WASTE MANAGEMENT SUMMARY PLAN

SURVEY FORM

City ID:

Survey Date:

Printed On:

1. City Name:

2. Contact Name:

5. Phone:

3. Contact Title:

5a. Phone 2:

4. Contact Dept.:

6. Fax:

7. What City Department is responsible for waste management?

RESIDENTIAL COLLECTION - DISPOSAL

8. Type of Residential Service:  Franchise  Contracts  Permits/License  Government

9. Number of Haulers Providing Residential Service:

10. Does your City have collection Districts for residential collection?  Yes  No

If Yes, how many Collection Districts are there?

Name of Collection District(s):

11. Which Transfer Station(s) are used for residential waste? (Check all those that apply)

- |  |   |
|--|---|
| <input type="checkbox"/> Action Transfer Station, Gardena              | <input type="checkbox"/> Paramount Resource Recycling Facility, Paramount             |
| <input type="checkbox"/> Advance Transfer Station, LA                  | <input type="checkbox"/> South Gate Transfer Station, South Gate                      |
| <input type="checkbox"/> Bel Art Waste Transfer Station, Long Beach    | <input type="checkbox"/> Waste Recovery Transfer Station, South Gate                  |
| <input type="checkbox"/> Beverly Hills Transfer Station, Beverly Hills | <input type="checkbox"/> Waste Transfer and Recycling, LA                             |
| <input type="checkbox"/> Carson Transfer Station, Carson               | <input type="checkbox"/> NO Transfer Station is used for residential waste            |
| <input type="checkbox"/> Central LA Recycling and Transfer Station, LA | <input type="checkbox"/> Don't Know   |
| <input type="checkbox"/> Community Recycling Transfer, Sun Valley      | <input checked="" type="checkbox"/> OTHER Transfer station used for residential waste |
| <input type="checkbox"/> Culver City Transfer Station, Culver City     | Name Other Transfer Station(s) used:  |
| <input type="checkbox"/> Falcon Transfer Station, LA                   | <input type="text" value="Santa Monica City Yard, Southern California Disposal"/>     |

12. Which Landfills/Waste-to-Energy Facilities are used for residential waste? (Check all those that apply)

- |   |   |  |
|---|---|--|
| <input type="checkbox"/> Azusa Landfill           | <input type="checkbox"/> Lancaster Landfill               | <input type="checkbox"/> Sunshine Canyon |
| <input type="checkbox"/> Bradley West Landfill    | <input type="checkbox"/> Lopez Landfill                   | <input type="checkbox"/> Don't Know      |
| <input checked="" type="checkbox"/> BKK Landfill  | <input checked="" type="checkbox"/> Puente Hills Landfill | <input type="checkbox"/> Other Landfill  |
| <input type="checkbox"/> Calabasas Landfill       | <input type="checkbox"/> Scholl Canyon Landfill           | Name Other Landfill(s):                  |
| <input type="checkbox"/> Chiquita Canyon Landfill | <input type="checkbox"/> SERRF (WTE)                      | <input type="text"/>                     |
| <input type="checkbox"/> Commerce (WTE)           | <input type="checkbox"/> Spadra Landfill                  |  |

COMMERCIAL COLLECTION - DISPOSAL

13. Type of Commercial Service:  Franchise  Contracts  Permits/License  Government

14. Number of Haulers Providing Commercial Service:  approximately

15. Does your City have Collection Districts for commercial collection?  Yes  No

If Yes, how many Collection Districts are there?

Name of Collection Districts?

**COMMERCIAL COLLECTION - DISPOSAL (Continued)**

16. Which Transfer Station(s) are used for commercial waste? (Check all those that apply)

- |  |  |
|--|--|
| <input type="checkbox"/> Action Transfer Station, Gardena              | <input type="checkbox"/> Paramount Resource Recycling Facility, Paramount            |
| <input type="checkbox"/> Advance Transfer Station, LA                  | <input type="checkbox"/> South Gate Transfer Station, South Gate                     |
| <input type="checkbox"/> Bel-Art Waste Transfer Station, Long Beach    | <input type="checkbox"/> Waste Recovery and Recycling Facility, South Gate           |
| <input type="checkbox"/> Beverly Hills Transfer Station, Beverly Hills | <input type="checkbox"/> Waste Transfer and Recycling, LA                            |
| <input type="checkbox"/> Carson Transfer Station, Carson               | <input type="checkbox"/> NO Transfer Station is used for commercial waste            |
| <input type="checkbox"/> Central LA Recycling and Transfer Station, LA | <input type="checkbox"/> Don't Know  |
| <input type="checkbox"/> Community Recycling Transfer, Sun Valley      | <input checked="" type="checkbox"/> OTHER Transfer Station used for commercial waste |
| <input type="checkbox"/> Culver City Transfer Station, Culver City     | Name Other Transfer Station(s) used:   |
| <input type="checkbox"/> Falcon Transfer Station, LA                   |  |

Santa Monica City Yard

17. Which Landfills/Waste-to-Energy Facilities are used for commercial waste? (Check all those that apply)

- |   |   |  |
|---|---|--|
| <input type="checkbox"/> Azusa Landfill           | <input type="checkbox"/> Lancaster Landfill               | <input type="checkbox"/> Sunshine Canyon Landfill  |
| <input type="checkbox"/> Bradley West Landfill    | <input type="checkbox"/> Lopez Landfill                   | <input checked="" type="checkbox"/> Other Landfill |
| <input type="checkbox"/> BKK Landfill             | <input checked="" type="checkbox"/> Puente Hills Landfill | <input type="checkbox"/> Don't Know                |
| <input type="checkbox"/> Calabasas Landfill       | <input type="checkbox"/> Scholl Canyon Landfill           | Name of Other Landfill(s)                          |
| <input type="checkbox"/> Chiquita Canyon Landfill | <input type="checkbox"/> SERRF (WTE)                      | *Azusa, *Bradley, *Calabasas, *Chiquita Canyon,    |
| <input type="checkbox"/> Commerce (WTE)           | <input type="checkbox"/> Spadra Landfill                  | *Spadra, *Commerce (WTE)                           |

18. What total quantity of waste was collected (disposed) in 1994 (TPY)?  No  
(If unknown SRRE data will be used.)

What quantity went to landfills?   
What quantity went to waste-to-energy facilities?

19. Does your City require additional storage capacity for recyclables (do you need additional storage yards, MRFs, transfer station capacity, recycling facilities)?  Yes  No

What type of additional storage is needed?

How much additional storage capacity is needed in tons per year?

20. Does your City require additional transportation needs for recyclables (rail cars, transfer trucks, etc)?  
 Yes  No

What type of additional transportation is needed?

How much additional transportation is needed in tons per year?

21. What methods will be used to handle additional materials targeted for recycling?

- Franchise Agreement  Contracts  Permits/Licenses  Government Services

22. Does your City participate in the County's HHW program?  Yes  No *they have their own facility*

23. Does your City belong to a Joint Powers Authority (JPA) or other regional authority responsible for waste management?  Yes  No

If yes, what is the name of the authority?

24. Does your City participate in any regional or countywide market development initiatives?  Yes  No

If yes, name the initiatives.

*members of Westside Cities Waste Management Committee*

25. What quantity of waste was diverted in 1994 (tons per year)?

(If unknown SRRE data will be used.)

# Recycling Implementation Programs

City Name: Santa Monica

City Code: 75

Program Code	Program Header	Program Sector	Program Description	Existing Program (Yes/No)	TPY Diverted (1994)	Planned Program (Yes/No)	Date to be Implemented	Comments
1	Recycling	Residential	Curbside Collection - Sgl. Family Source Separation	Yes	0	Yes		news paper and mixed wastepaper
2	Recycling	Residential	Curbside Collection - Sgl. Family Commingled Materials	Yes	5,884	Yes		5,884 TPY for all curbside collection
3	Recycling	Residential	Curbside Collection - Multifamily Source Separation	Yes	0	Yes		paper
4	Recycling	Residential	Curbside Collection - Multifamily Commingled Materials	Yes	0	Yes		drop-off zones located in multi-family allies
5	Recycling	Residential	Drop-Off Centers	Yes	4,568	Yes		4,588 tons for drop-off and buy-back centers
6	Recycling	Residential	Buy-Back Centers	Yes	0	Yes		
7	Recycling	Residential	Intermediate Process Centers	Yes	0	Yes		
8	Recycling	Residential	Manual MRF	Yes	0	Yes		
9	Recycling	Residential	Mechanical MRF	No	0	No		
10	Recycling	Residential	Landfill Salvage	No	0	No		
11	Recycling	Residential	Transfer Station Salvage	Yes	151	Yes		
12	Recycling	Residential	Zoning Changes	No	0	No		
13	Recycling	Residential	Building Code Changes	Yes	0	Yes		
14	Recycling	Residential	Rate Structure Modifications	Yes	0	Yes		
15	Recycling	Residential	Procurement Programs	Yes	0	Yes		
16	Recycling	Residential	X-mas Tree Recycling	Yes	60	Yes		
17	Recycling	Commercial	Source Separation	Yes	0	Yes	1/1/95	mixed wastepaper, glass from bars/restaurants
18	Recycling	Commercial	Commingled	Yes	0	Yes		some
19	Recycling	Commercial	Salvage Operations	Yes	0	Yes		regional salvage operations
20	Recycling	Commercial	Zoning Changes	No	0	No		
21	Recycling	Commercial	Building Code Changes	No	0	No		

# Recycling Implementation Programs

City Name: **Santa Monica**

City Code: **75**

Program Code	Program Header	Program Sector	Program Description	Existing Program (Yes/No)	TPY Diverted (1994)	Planned Program (Yes/No)	Date to be Implemented	Comments
22	Recycling	Commercial	Rate Structure Modifications	Yes	0	Yes		city offices
23	Recycling	Commercial	Procurement Programs	No	0	Yes	9/1/96	kick-off event
24	Recycling	Commercial	Market Development	No	0	No		
25	Recycling	Commercial	Recycling Market Development Zone (RMDZ)	No	0	No		
26	Recycling	Commercial	Other Programs	No	0	No		
27	Composting		Backyard Composting	Yes	300	Yes		
28	Composting		Regional Facility	No	0	No		
29	Composting		Regional Facility - Source Separated	No	0	No		
30	Composting		Centralized Facility	No	0	No		
31	Composting		Centralized Facility - Source Separated	No	0	No		
32	Composting		Mixed Wastes	No	0	No		
33	Composting		Green Waste Curbside	No	0	No		
34	Composting		Green Waste Drop-Off	No	6,000	No		drop-off for fee used for ADF
35	Composting		Sludge	No	0	No		
36	Composting		Market Development	No	0	No		
37	Composting		End-Use Market Development	No	0	No		
38	Composting		RMDZ	No	0	No		
39	Composting		Other Programs	Yes	0	Yes		grasscycling
40	Special Wastes		Construction/Demolition	Yes	95,000	Yes		guide based on City of L.A.'s for concrete & asphalt
41	Special Wastes		Tires	Yes	0	Yes	5/1/95	salvage from transfer station for a fee
42	Special Wastes		Sludge	No	0	No		

# Recycling Implementation Programs

City Name: Santa Monica

City Code: 75

Program Code	Program Header	Program Sector	Program Description	Existing Program (Yes/No)	TPY Diverted (1994)	Planned Program (Yes/No)	Date to be Implemented	Comments
43	Special Wastes		Ash	No	0	No		
44	Special Wastes	residential	Used Oil	Yes	10,000	Yes		can be collected curbside, brought into HHW center, or
45	Special Wastes		Market Development	No	0	No		
46	Special Wastes		End Markets Development	No	0	No		
47	Special Wastes		RMDZ	No	0	No		
48	Special Wastes	Residential	Large Item Pickup	Yes	0	Yes		hazardous waste facility
49	Projected 1995 Diversion		Diverted/Salvaged Materials	Yes	7,473	Yes		
50	Projected 1995 Diversion		Landfill ADC	Yes	11,744	Yes		

**LOS ANGELES COUNTY  
COUNTYWIDE INTEGRATED WASTE MANAGEMENT SUMMARY PLAN**

**SURVEY FORM**

City ID:

Survey Date:

Printed On:

1. City Name:
2. Contact Name:  5. Phone:
3. Contact Title:  5a. Phone 2:
4. Contact Dept.:  6. Fax:
7. What City Department is responsible for waste management?

**RESIDENTIAL COLLECTION - DISPOSAL**

8. Type of Residential Service:  Franchise  Contracts  Permits/License  Government

9. Number of Haulers Providing Residential Service:  *Western Waste*

10. Does your City have collection Districts for residential collection?  Yes  No

If Yes, how many Collection Districts are there?

Name of Collection District(s):

11. Which Transfer Station(s) are used for residential waste? (Check all those that apply)

- |  |   |
|--|---|
| <input type="checkbox"/> Action Transfer Station, Gardena              | <input type="checkbox"/> Paramount Resource Recycling Facility, Paramount             |
| <input type="checkbox"/> Advance Transfer Station, LA                  | <input type="checkbox"/> South Gate Transfer Station, South Gate                      |
| <input type="checkbox"/> Bel Art Waste Transfer Station, Long Beach    | <input type="checkbox"/> Waste Recovery Transfer Station, South Gate                  |
| <input type="checkbox"/> Beverly Hills Transfer Station, Beverly Hills | <input type="checkbox"/> Waste Transfer and Recycling, LA                             |
| <input type="checkbox"/> Carson Transfer Station, Carson               | <input checked="" type="checkbox"/> NO Transfer Station is used for residential waste |
| <input type="checkbox"/> Central LA Recycling and Transfer Station, LA | <input type="checkbox"/> Don't Know   |
| <input type="checkbox"/> Community Recycling Transfer, Sun Valley      | <input type="checkbox"/> OTHER Transfer station used for residential waste            |
| <input type="checkbox"/> Culver City Transfer Station, Culver City     | Name Other Transfer Station(s) used:  |
| <input type="checkbox"/> Falcon Transfer Station, LA                   |   |

12. Which Landfills/Waste-to-Energy Facilities are used for residential waste? (Check all those that apply)

- |   |  |  |
|---|--|--|
| <input type="checkbox"/> Azusa Landfill           | <input type="checkbox"/> Lancaster Landfill                | <input type="checkbox"/> Sunshine Canyon |
| <input type="checkbox"/> Bradley West Landfill    | <input type="checkbox"/> Lopez Landfill                    | <input type="checkbox"/> Don't Know      |
| <input type="checkbox"/> BKK Landfill             | <input type="checkbox"/> Puente Hills Landfill             | <input type="checkbox"/> Other Landfill  |
| <input type="checkbox"/> Calabasas Landfill       | <input checked="" type="checkbox"/> Scholl Canyon Landfill | Name Other Landfill(s):                  |
| <input type="checkbox"/> Chiquita Canyon Landfill | <input type="checkbox"/> SERRF (WTE)                       |  |
| <input type="checkbox"/> Commerce (WTE)           | <input type="checkbox"/> Spadra Landfill                   |  |

**COMMERCIAL COLLECTION - DISPOSAL**

13. Type of Commercial Service:  Franchise  Contracts  Permits/License  Government

14. Number of Haulers Providing Commercial Service:  *Western Waste*

15. Does your City have Collection Districts for commercial collection?  Yes  No

If Yes, how many Collection Districts are there?

Name of Collection Districts?

## COMMERCIAL COLLECTION - DISPOSAL (Continued)

16. Which Transfer Station(s) are used for commercial waste? (Check all those that apply)

- |  |  |
|--|--|
| <input type="checkbox"/> Action Transfer Station, Gardena              | <input type="checkbox"/> Paramount Resource Recycling Facility, Paramount            |
| <input type="checkbox"/> Advance Transfer Station, LA                  | <input type="checkbox"/> South Gate Transfer Station, South Gate                     |
| <input type="checkbox"/> Bel-Art Waste Transfer Station, Long Beach    | <input type="checkbox"/> Waste Recovery and Recycling Facility, South Gate           |
| <input type="checkbox"/> Beverly Hills Transfer Station, Beverly Hills | <input type="checkbox"/> Waste Transfer and Recycling, LA                            |
| <input type="checkbox"/> Carson Transfer Station, Carson               | <input checked="" type="checkbox"/> NO Transfer Station is used for commercial waste |
| <input type="checkbox"/> Central LA Recycling and Transfer Station, LA | <input type="checkbox"/> Don't Know  |
| <input type="checkbox"/> Community Recycling Transfer, Sun Valley      | <input type="checkbox"/> OTHER Transfer Station used for commercial waste            |
| <input type="checkbox"/> Culver City Transfer Station, Culver City     | Name Other Transfer Station(s) used:   |
| <input type="checkbox"/> Falcon Transfer Station, LA                   |  |

17. Which Landfills/Waste-to-Energy Facilities are used for commercial waste? (Check all those that apply)

- |   |   |  |
|---|---|--|
| <input type="checkbox"/> Azusa Landfill           | <input type="checkbox"/> Lancaster Landfill     | <input type="checkbox"/> Sunshine Canyon Landfill  |
| <input type="checkbox"/> Bradley West Landfill    | <input type="checkbox"/> Lopez Landfill         | <input checked="" type="checkbox"/> Other Landfill |
| <input type="checkbox"/> BKK Landfill             | <input type="checkbox"/> Puente Hills Landfill  | <input type="checkbox"/> Don't Know                |
| <input type="checkbox"/> Calabasas Landfill       | <input type="checkbox"/> Scholl Canyon Landfill | Name of Other Landfill(s)                          |
| <input type="checkbox"/> Chiquita Canyon Landfill | <input type="checkbox"/> SERRF (WTE)            | *Azusa, *Puente Hills, *Scholl Canyon, *Spadra     |
| <input type="checkbox"/> Commerce (WTE)           | <input type="checkbox"/> Spadra Landfill        |  |

18. What total quantity of waste was collected (disposed) in 1994 (TPY)?  No  
(If unknown SRRE data will be used.)

What quantity went to landfills?  approx.  
What quantity went to waste-to-energy facilities?

19. Does your City require additional storage capacity for recyclables (do you need additional storage yards, MRFs, transfer station capacity, recycling facilities)?  Yes  No

What type of additional storage is needed?

How much additional storage capacity is needed in tons per year?

20. Does your City require additional transportation needs for recyclables (rail cars, transfer trucks, etc)?

Yes  No

What type of additional transportation is needed?

How much additional transportation is needed in tons per year?

21. What methods will be used to handle additional materials targeted for recycling?

Franchise Agreement  Contracts  Permits/Licenses  Government Services

22. Does your City participate in the County's HHW program?  Yes  No

23. Does your City belong to a Joint Powers Authority (JPA) or other regional authority responsible for waste management?  Yes  No

If yes, what is the name of the authority?

24. Does your City participate in any regional or countywide market development initiatives?  Yes  No

If yes, name the initiatives.

25. What quantity of waste was diverted in 1994 (tons per year)?

(If unknown SRRE data will be used.)



# Recycling Implementation Programs

City Name: **Sierra Madre**

City Code: **76**

Program Code	Program Header	Program Sector	Program Description	Existing Program (Yes/No)	TPY Diverted (1994)	Planned Program (Yes/No)	Date to be Implemented	Comments
1	Recycling	Residential	Curbside Collection - Sgl. Family Source Separation	Yes	0	Yes		news paper
2	Recycling	Residential	Curbside Collection - Sgl. Family Commingled Materials	Yes	0	Yes		
3	Recycling	Residential	Curbside Collection - Multifamily Source Separation	No	0	No		
4	Recycling	Residential	Curbside Collection - Multifamily Commingled Materials	Yes	0	Yes		voluntarily
5	Recycling	Residential	Drop-Off Centers	Yes	0	Yes		
6	Recycling	Residential	Buy-Back Centers	No	0	No		
7	Recycling	Residential	Intermediate Process Centers	No	0	No		
8	Recycling	Residential	Manual MRF	No	0	No		
9	Recycling	Residential	Mechanical MRF	No	0	No		
10	Recycling	Residential	Landfill Salvage	No	0	No		
11	Recycling	Residential	Transfer Station Salvage	No	0	No		
12	Recycling	Residential	Zoning Changes	No	0	No		
13	Recycling	Residential	Building Code Changes	No	0	No		
14	Recycling	Residential	Rate Structure Modifications	No	0	No		
15	Recycling	Residential	Procurement Programs	No	0	No		
16	Recycling	Residential	X-mas Tree Recycling	Yes	0	Yes		
17	Recycling	Commercial	Source Separation	Yes	0	Yes		voluntarily
18	Recycling	Commercial	Commingled	No	0	No		
19	Recycling	Commercial	Salvage Operations	No	0	No		
20	Recycling	Commercial	Zoning Changes	No	0	No		
21	Recycling	Commercial	Building Code Changes	No	0	No		

# Recycling Implementation Programs

City Name: Sierra Madre

City Code: 76

Program Code	Program Header	Program Sector	Program Description	Existing Program (Yes/No)	TPY Diverted (1994)	Planned Program (Yes/No)	Date to be Implemented	Comments
22	Recycling	Commercial	Rate Structure Modifications	No	0	No		
23	Recycling	Commercial	Procurement Programs	No	0	No		
24	Recycling	Commercial	Market Development	No	0	No		
25	Recycling	Commercial	Recycling Market Development Zone (RMDZ)	No	0	No		
26	Recycling	Commercial	Other Programs	No	0	No		
27	Composting		Backyard Composting	Yes	0	Yes		
28	Composting		Regional Facility	No	0	No		
29	Composting		Regional Facility - Source Separated	No	0	No		
30	Composting		Centralized Facility	Yes	0	Yes		volunteer community garden
31	Composting		Centralized Facility - Source Separated	No	0	No		
32	Composting		Mixed Wastes	No	0	No		
33	Composting		Green Waste Curbside	Yes	0	Yes		ADC
34	Composting		Green Waste Drop-Off	No	0	No		
35	Composting		Sludge	No	0	No		
36	Composting		Market Development	No	0	No		
37	Composting		End-Use Market Development	No	0	No		
38	Composting		RMDZ	No	0	No		
39	Composting		Other Programs	No	0	No		
40	Special Wastes		Construction/Demolition	No	0	No		
41	Special Wastes		Tires	No	0	No		
42	Special Wastes		Sludge	No	0	No		

# Recycling Implementation Programs

City Name: Sierra Madre

City Code: 76

Program Code	Program Header	Program Sector	Program Description	Existing Program (Yes/No)	TPY Diverted (1994)	Planned Program (Yes/No)	Date to be Implemented	Comments
43	Special Wastes		Ash	No	0	No		
44	Special Wastes	residential	Used Oil	No	0	No		
45	Special Wastes		Market Development	No	0	No		
46	Special Wastes		End Markets Development	No	0	No		
47	Special Wastes		RMDZ	No	0	No		
48	Special Wastes	Residential	Large Item Pickup	No	0	No		
49	Projected 1995 Diversion		Diverted/Salvaged Materials	Yes	85	Yes		
50	Projected 1995 Diversion		Landfill ADC	Yes	2,786	Yes		

LOS ANGELES COUNTY  
COUNTYWIDE INTEGRATED WASTE MANAGEMENT SUMMARY PLAN

SURVEY FORM

City ID: 77

Survey Date: 6/13/95

Printed On: 7/31/95 3:05:23 PM

1. City Name: Signal Hill
2. Contact Name: Chris Parmeter
3. Contact Title: Civil Engineering Assistant
4. Contact Dept.: Public Works
5. Phone: (310) 989-7359
- 5a. Phone 2:
6. Fax: (310) 989-7393
7. What City Department is responsible for waste management? Public Works

RESIDENTIAL COLLECTION - DISPOSAL

8. Type of Residential Service:  Franchise  Contracts  Permits/License  Government  
*Edco Industries/Signal Hill*

9. Number of Haulers Providing Residential Service: 1

10. Does your City have collection Districts for residential collection?  Yes  No

If Yes, how many Collection Districts are there? 0

Name of Collection District(s):

11. Which Transfer Station(s) are used for residential waste? (Check all those that apply)

- |  |  |
|--|--|
| <input type="checkbox"/> Action Transfer Station, Gardena              | <input type="checkbox"/> Paramount Resource Recycling Facility, Paramount  |
| <input type="checkbox"/> Advance Transfer Station, LA                  | <input type="checkbox"/> South Gate Transfer Station, South Gate           |
| <input type="checkbox"/> Bel Art Waste Transfer Station, Long Beach    | <input type="checkbox"/> Waste Recovery Transfer Station, South Gate       |
| <input type="checkbox"/> Beverly Hills Transfer Station, Beverly Hills | <input type="checkbox"/> Waste Transfer and Recycling, LA                  |
| <input type="checkbox"/> Carson Transfer Station, Carson               | <input type="checkbox"/> NO Transfer Station is used for residential waste |
| <input type="checkbox"/> Central LA Recycling and Transfer Station, LA | <input checked="" type="checkbox"/> Don't Know                             |
| <input type="checkbox"/> Community Recycling Transfer, Sun Valley      | <input type="checkbox"/> OTHER Transfer station used for residential waste |
| <input type="checkbox"/> Culver City Transfer Station, Culver City     | Name Other Transfer Station(s) used:                                       |
| <input type="checkbox"/> Falcon Transfer Station, LA                   |  |

12. Which Landfills/Waste-to-Energy Facilities are used for residential waste? (Check all those that apply)

- |   |   |  |
|---|---|--|
| <input type="checkbox"/> Azusa Landfill           | <input type="checkbox"/> Lancaster Landfill     | <input type="checkbox"/> Sunshine Canyon |
| <input type="checkbox"/> Bradley West Landfill    | <input type="checkbox"/> Lopez Landfill         | <input type="checkbox"/> Don't Know      |
| <input type="checkbox"/> BKK Landfill             | <input type="checkbox"/> Puente Hills Landfill  | <input type="checkbox"/> Other Landfill  |
| <input type="checkbox"/> Calabasas Landfill       | <input type="checkbox"/> Scholl Canyon Landfill | Name Other Landfill(s):                  |
| <input type="checkbox"/> Chiquita Canyon Landfill | <input type="checkbox"/> SERRF (WTE)            |  |
| <input type="checkbox"/> Commerce (WTE)           | <input type="checkbox"/> Spadra Landfill        |  |

Don't know which landfill is used for commercial waste

COMMERCIAL COLLECTION - DISPOSAL

13. Type of Commercial Service:  Franchise  Contracts  Permits/License  Government

14. Number of Haulers Providing Commercial Service: 1

15. Does your City have Collection Districts for commercial collection?  Yes  No

If Yes, how many Collection Districts are there?

Name of Collection Districts?

**COMMERCIAL COLLECTION - DISPOSAL (Continued)**

16. Which Transfer Station(s) are used for commercial waste? (Check all those that apply)

- |  |  |
|--|--|
| <input type="checkbox"/> Action Transfer Station, Gardena              | <input type="checkbox"/> Paramount Resource Recycling Facility, Paramount  |
| <input type="checkbox"/> Advance Transfer Station, LA                  | <input type="checkbox"/> South Gate Transfer Station, South Gate           |
| <input type="checkbox"/> Bel-Art Waste Transfer Station, Long Beach    | <input type="checkbox"/> Waste Recovery and Recycling Facility, South Gate |
| <input type="checkbox"/> Beverly Hills Transfer Station, Beverly Hills | <input type="checkbox"/> Waste Transfer and Recycling, LA                  |
| <input type="checkbox"/> Carson Transfer Station, Carson               | <input type="checkbox"/> NO Transfer Station is used for commercial waste  |
| <input type="checkbox"/> Central LA Recycling and Transfer Station, LA | <input checked="" type="checkbox"/> Don't Know                             |
| <input type="checkbox"/> Community Recycling Transfer, Sun Valley      | <input type="checkbox"/> OTHER Transfer Station used for commercial waste  |
| <input type="checkbox"/> Culver City Transfer Station, Culver City     | Name Other Transfer Station(s) used:                                       |
| <input type="checkbox"/> Falcon Transfer Station, LA                   |  |

17. Which Landfills/Waste-to-Energy Facilities are used for commercial waste? (Check all those that apply)

- |   |   |  |
|---|---|--|
| <input type="checkbox"/> Azusa Landfill           | <input type="checkbox"/> Lancaster Landfill     | <input type="checkbox"/> Sunshine Canyon Landfill  |
| <input type="checkbox"/> Bradley West Landfill    | <input type="checkbox"/> Lopez Landfill         | <input checked="" type="checkbox"/> Other Landfill |
| <input type="checkbox"/> BKK Landfill             | <input type="checkbox"/> Puente Hills Landfill  | <input type="checkbox"/> Don't Know                |
| <input type="checkbox"/> Calabasas Landfill       | <input type="checkbox"/> Scholl Canyon Landfill | Name of Other Landfill(s)                          |
| <input type="checkbox"/> Chiquita Canyon Landfill | <input checked="" type="checkbox"/> SERRF (WTE) | *BKK, *Bradley, *Puente Hills                      |
| <input type="checkbox"/> Commerce (WTE)           | <input type="checkbox"/> Spadra Landfill        |  |

18. What total quantity of waste was collected (disposed) in 1994 (TPY)?  No  
(If unknown SRRE data will be used.)

What quantity went to landfills?   
What quantity went to waste-to-energy facilities?

19. Does your City require additional storage capacity for recyclables (do you need additional storage yards, MRFs, transfer station capacity, recycling facilities)?  Yes  No

What type of additional storage is needed?   
How much additional storage capacity is needed in tons per year?

20. Does your City require additional transportation needs for recyclables (rail cars, transfer trucks, etc)?  Yes  No

What type of additional transportation is needed?   
How much additional transportation is needed in tons per year?

21. What methods will be used to handle additional materials targeted for recycling?

- Franchise Agreement  Contracts  Permits/Licenses  Government Services

22. Does your City participate in the County's HHW program?  Yes  No

23. Does your City belong to a Joint Powers Authority (JPA) or other regional authority responsible for waste management?  Yes  No

If yes, what is the name of the authority?

24. Does your City participate in any regional or countywide market development initiatives?  Yes  No

If yes, name the initiatives.

25. What quantity of waste was diverted in 1994 (tons per year)?

(If unknown SRRE data will be used.)

# Recycling Implementation Programs

City Name: Signal Hill

City Code: 77

Program Code	Program Header	Program Sector	Program Description	Existing Program (Yes/No)	TPY Diverted (1994)	Planned Program (Yes/No)	Date to be Implemented	Comments
1	Recycling	Residential	Curbside Collection - Sgl. Family Source Separation	Yes	0	Yes		
2	Recycling	Residential	Curbside Collection - Sgl. Family Commingled Materials	No	0	No		
3	Recycling	Residential	Curbside Collection - Multifamily Source Separation	Yes	0	Yes		
4	Recycling	Residential	Curbside Collection - Multifamily Commingled Materials	No	0	No		
5	Recycling	Residential	Drop-Off Centers	No	0	No		
6	Recycling	Residential	Buy-Back Centers	No	0	No		
7	Recycling	Residential	Intermediate Process Centers	No	0	No		
8	Recycling	Residential	Manual MRF	No	0	No		
9	Recycling	Residential	Mechanical MRF	No	0	No		
10	Recycling	Residential	Landfill Salvage	No	0	No		
11	Recycling	Residential	Transfer Station Salvage	No	0	No		
12	Recycling	Residential	Zoning Changes	No	0	No		
13	Recycling	Residential	Building Code Changes	Yes	0	Yes		
14	Recycling	Residential	Rate Structure Modifications	No	0	No		
15	Recycling	Residential	Procurement Programs	No	0	No		
16	Recycling	Residential	X-mas Tree Recycling	Yes	0	Yes		
17	Recycling	Commercial	Source Separation	No	0	No		
18	Recycling	Commercial	Commingled	No	0	No		
19	Recycling	Commercial	Salvage Operations	No	0	No		
20	Recycling	Commercial	Zoning Changes	No	0	No		
21	Recycling	Commercial	Building Code Changes	No	0	No		

# Recycling Implementation Programs

City Name: **Signal Hill**

City Code: **77**

Program Code	Program Header	Program Sector	Program Description	Existing Program (Yes/No)	TPY Diverted (1994)	Planned Program (Yes/No)	Date to be Implemented	Comments
22	Recycling	Commercial	Rate Structure Modifications	Yes	0	Yes		
23	Recycling	Commercial	Procurement Programs	No	0	No		
24	Recycling	Commercial	Market Development	No	0	No		
25	Recycling	Commercial	Recycling Market Development Zone (RMDZ)	No	0	No		
26	Recycling	Commercial	Other Programs	No	0	No		
27	Composting		Backyard Composting	No	0	No		
28	Composting		Regional Facility	No	0	No		
29	Composting		Regional Facility - Source Separated	No	0	No		
30	Composting		Centralized Facility	No	0	No		
31	Composting		Centralized Facility - Source Separated	No	0	No		
32	Composting		Mixed Wastes	No	0	No		
33	Composting		Green Waste Curbside	No	0	No		
34	Composting		Green Waste Drop-Off	No	0	No		
35	Composting		Sludge	No	0	No		
36	Composting		Market Development	No	0	No		
37	Composting		End-Use Market Development	No	0	No		
38	Composting		RMDZ	No	0	No		
39	Composting		Other Programs	No	0	No		
40	Special Wastes		Construction/Demolition	No	0	No		
41	Special Wastes		Tires	No	0	No		
42	Special Wastes		Sludge	No	0	No		

# Recycling Implementation Programs

City Name: Signal Hill

City Code: 77

Program Code	Program Header	Program Sector	Program Description	Existing Program (Yes/No)	TPY Diverted (1994)	Planned Program (Yes/No)	Date to be Implemented	Comments
43	Special Wastes		Ash	No	0	No		
44	Special Wastes	residential	Used Oil	No	0	No		
45	Special Wastes		Market Development	No	0	No		
46	Special Wastes		End Markets Development	No	0	No		
47	Special Wastes		RMDZ	No	0	No		
48	Special Wastes	Residential	Large Item Pickup	No	0	No		
49	Projected 1995 Diversion		Diverted/Salvaged Materials	Yes	3	Yes		
50	Projected 1995 Diversion		Landfill ADC	Yes	233	Yes		



**LOS ANGELES COUNTY  
COUNTYWIDE INTEGRATED WASTE MANAGEMENT SUMMARY PLAN**

**SURVEY FORM**

City ID:

Survey Date:

Printed On:

1. City Name:

2. Contact Name:

3. Contact Title:

4. Contact Dept.:

5. Phone:

5a. Phone 2:

6. Fax:

7. What City Department is responsible for waste management?

**RESIDENTIAL COLLECTION - DISPOSAL**

8. Type of Residential Service:  Franchise  Contracts  Permits/License  Government

9. Number of Haulers Providing Residential Service:

10. Does your City have collection Districts for residential collection?  Yes  No

If Yes, how many Collection Districts are there?

Name of Collection District(s):

11. Which Transfer Station(s) are used for residential waste? (Check all those that apply)

- |  |   |
|--|---|
| <input type="checkbox"/> Action Transfer Station, Gardena              | <input type="checkbox"/> Paramount Resource Recycling Facility, Paramount             |
| <input type="checkbox"/> Advance Transfer Station, LA                  | <input type="checkbox"/> South Gate Transfer Station, South Gate                      |
| <input type="checkbox"/> Bel Art Waste Transfer Station, Long Beach    | <input type="checkbox"/> Waste Recovery Transfer Station, South Gate                  |
| <input type="checkbox"/> Beverly Hills Transfer Station, Beverly Hills | <input type="checkbox"/> Waste Transfer and Recycling, LA                             |
| <input type="checkbox"/> Carson Transfer Station, Carson               | <input checked="" type="checkbox"/> NO Transfer Station is used for residential waste |
| <input type="checkbox"/> Central LA Recycling and Transfer Station, LA | <input type="checkbox"/> Don't Know   |
| <input type="checkbox"/> Community Recycling Transfer, Sun Valley      | <input type="checkbox"/> OTHER Transfer station used for residential waste            |
| <input type="checkbox"/> Culver City Transfer Station, Culver City     | Name Other Transfer Station(s) used:  |
| <input type="checkbox"/> Falcon Transfer Station, LA                   |   |

12. Which Landfills/Waste-to-Energy Facilities are used for residential waste? (Check all those that apply)

- |   |   |  |
|---|---|--|
| <input type="checkbox"/> Azusa Landfill           | <input type="checkbox"/> Lancaster Landfill               | <input type="checkbox"/> Sunshine Canyon |
| <input type="checkbox"/> Bradley West Landfill    | <input type="checkbox"/> Lopez Landfill                   | <input type="checkbox"/> Don't Know      |
| <input type="checkbox"/> BKK Landfill             | <input checked="" type="checkbox"/> Puente Hills Landfill | <input type="checkbox"/> Other Landfill  |
| <input type="checkbox"/> Calabasas Landfill       | <input type="checkbox"/> Scholl Canyon Landfill           | Name Other Landfill(s):                  |
| <input type="checkbox"/> Chiquita Canyon Landfill | <input type="checkbox"/> SERRF (WTE)                      |  |
| <input type="checkbox"/> Commerce (WTE)           | <input checked="" type="checkbox"/> Spadra Landfill       |  |

**COMMERCIAL COLLECTION - DISPOSAL**

13. Type of Commercial Service:  Franchise  Contracts  Permits/License  Government

14. Number of Haulers Providing Commercial Service:

15. Does your City have Collection Districts for commercial collection?  Yes  No

If Yes, how many Collection Districts are there?

Name of Collection Districts?

**COMMERCIAL COLLECTION - DISPOSAL (Continued)**

16. Which Transfer Station(s) are used for commercial waste? (Check all those that apply)

- |  |  |
|--|--|
| <input type="checkbox"/> Action Transfer Station, Gardena              | <input type="checkbox"/> Paramount Resource Recycling Facility, Paramount            |
| <input type="checkbox"/> Advance Transfer Station, LA                  | <input type="checkbox"/> South Gate Transfer Station, South Gate                     |
| <input type="checkbox"/> Bel-Art Waste Transfer Station, Long Beach    | <input type="checkbox"/> Waste Recovery and Recycling Facility, South Gate           |
| <input type="checkbox"/> Beverly Hills Transfer Station, Beverly Hills | <input type="checkbox"/> Waste Transfer and Recycling, LA                            |
| <input type="checkbox"/> Carson Transfer Station, Carson               | <input checked="" type="checkbox"/> NO Transfer Station is used for commercial waste |
| <input type="checkbox"/> Central LA Recycling and Transfer Station, LA | <input type="checkbox"/> Don't Know  |
| <input type="checkbox"/> Community Recycling Transfer, Sun Valley      | <input type="checkbox"/> OTHER Transfer Station used for commercial waste            |
| <input type="checkbox"/> Culver City Transfer Station, Culver City     | Name Other Transfer Station(s) used:   |
| <input type="checkbox"/> Falcon Transfer Station, LA                   |  |

17. Which Landfills/Waste-to-Energy Facilities are used for commercial waste? (Check all those that apply)

- |   |   |  |
|---|---|--|
| <input type="checkbox"/> Azusa Landfill           | <input type="checkbox"/> Lancaster Landfill               | <input type="checkbox"/> Sunshine Canyon Landfill  |
| <input type="checkbox"/> Bradley West Landfill    | <input type="checkbox"/> Lopez Landfill                   | <input checked="" type="checkbox"/> Other Landfill |
| <input type="checkbox"/> BKK Landfill             | <input checked="" type="checkbox"/> Puente Hills Landfill | <input type="checkbox"/> Don't Know                |
| <input type="checkbox"/> Calabasas Landfill       | <input type="checkbox"/> Scholl Canyon Landfill           | Name of Other Landfill(s)                          |
| <input type="checkbox"/> Chiquita Canyon Landfill | <input type="checkbox"/> SERRF (WTE)                      | *Peck Road   |
| <input type="checkbox"/> Commerce (WTE)           | <input checked="" type="checkbox"/> Spadra Landfill       |  |

18. What total quantity of waste was collected (disposed) in 1994 (TPY)?  No  
(If unknown SRRE data will be used.)

What quantity went to landfills?   
What quantity went to waste-to-energy facilities?

19. Does your City require additional storage capacity for recyclables (do you need additional storage yards, MRFs, transfer station capacity, recycling facilities)?  Yes  No

What type of additional storage is needed?

How much additional storage capacity is needed in tons per year?

20. Does your City require additional transportation needs for recyclables (rail cars, transfer trucks, etc)?  Yes  No

What type of additional transportation is needed?

How much additional transportation is needed in tons per year?

21. What methods will be used to handle additional materials targeted for recycling?

- Franchise Agreement  Contracts  Permits/Licenses  Government Services

22. Does your City participate in the County's HHW program?  Yes  No

23. Does your City belong to a Joint Powers Authority (JPA) or other regional authority responsible for waste management?  Yes  No

If yes, what is the name of the authority?

24. Does your City participate in any regional or countywide market development initiatives?  Yes  No

If yes, name the initiatives.

25. What quantity of waste was diverted in 1994 (tons per year)?

(If unknown SRRE data will be used.)

# Recycling Implementation Programs

City Name: South El Monte

City Code: 78

Program Code	Program Header	Program Sector	Program Description	Existing Program (Yes/No)	TPY Diverted (1994)	Planned Program (Yes/No)	Date to be Implemented	Comments
1	Recycling	Residential	Curbside Collection - Sgl. Family Source Separation	No	0	No		
2	Recycling	Residential	Curbside Collection - Sgl. Family Commingled Materials	Yes	256	Yes		date N/A
3	Recycling	Residential	Curbside Collection - Multifamily Source Separation	No	0	No		
4	Recycling	Residential	Curbside Collection - Multifamily Commingled Materials	No	0	No		
5	Recycling	Residential	Drop-Off Centers	Yes	0	Yes		date N/A
6	Recycling	Residential	Buy-Back Centers	No	0	No		cardboard, gypsum, wood, metal
7	Recycling	Residential	Intermediate Process Centers	Yes	0	Yes		date N/A
8	Recycling	Residential	Manual MRF	No	0	No		
9	Recycling	Residential	Mechanical MRF	No	0	No		
10	Recycling	Residential	Landfill Salvage	No	0	No		
11	Recycling	Residential	Transfer Station Salvage	No	0	No		
12	Recycling	Residential	Zoning Changes	No	0	No		
13	Recycling	Residential	Building Code Changes	Yes	0	Yes		
14	Recycling	Residential	Rate Structure Modifications	Yes	0	Yes		date N/A
15	Recycling	Residential	Procurement Programs	No	0	No		
16	Recycling	Residential	X-mas Tree Recycling	No	0	No		
17	Recycling	Commercial	Source Separation	No	0	No		
18	Recycling	Commercial	Commingled	No	0	No		
19	Recycling	Commercial	Salvage Operations	Yes	0	Yes		date N/A
20	Recycling	Commercial	Zoning Changes	No	0	No		
21	Recycling	Commercial	Building Code Changes	Yes	0	Yes		

# Recycling Implementation Programs

City Name: South El Monte

City Code: 78

Program Code	Program Header	Program Sector	Program Description	Existing Program (Yes/No)	TPY Diverted (1994)	Planned Program (Yes/No)	Date to be Implemented	Comments
22	Recycling	Commercial	Rate Structure Modifications	Yes	0	Yes		date N/A
23	Recycling	Commercial	Procurement Programs	No	0	No		
24	Recycling	Commercial	Market Development	No	0	No		
25	Recycling	Commercial	Recycling Market Development Zone (RMDZ)	No	0	Yes		salvage; date N/A
26	Recycling	Commercial	Other Programs	No	0	No		
27	Composting		Backyard Composting	No	0	No		
28	Composting		Regional Facility	No	0	No		
29	Composting		Regional Facility - Source Separated	No	0	No		
30	Composting		Centralized Facility	No	0	No		
31	Composting		Centralized Facility - Source Separated	No	0	No		
32	Composting		Mixed Wastes	No	0	No		
33	Composting		Green Waste Curbside	Yes	210	Yes		ADC
34	Composting		Green Waste Drop-Off	No	0	No		
35	Composting		Sludge	No	0	No		
36	Composting		Market Development	No	0	No		
37	Composting		End-Use Market Development	No	0	No		
38	Composting		RMDZ	No	0	No		
39	Composting		Other Programs	Yes	0	Yes		co-composting
40	Special Wastes		Construction/Demolition	No	0	Yes		date N/A
41	Special Wastes		Tires	No	0	No		
42	Special Wastes		Sludge	No	0	No		

# Recycling Implementation Programs

City Name: South El Monte

City Code: 78

Program Code	Program Header	Program Sector	Program Description	Existing Program (Yes/No)	TPY Diverted (1994)	Planned Program (Yes/No)	Date to be Implemented	Comments
43	Special Wastes		Ash	No	0	No		
44	Special Wastes	residential	Used Oil	No	0	No		
45	Special Wastes		Market Development	No	0	No		
46	Special Wastes		End Markets Development	No	0	No		
47	Special Wastes		RMDZ	Yes	0	Yes		
48	Special Wastes	Residential	Large Item Pickup	No	0	No		
49	Projected 1995 Diversion		Diverted/Salvaged Materials	Yes	2,239	Yes		
50	Projected 1995 Diversion		Landfill ADC	Yes	754	Yes		

LOS ANGELES COUNTY  
COUNTYWIDE INTEGRATED WASTE MANAGEMENT SUMMARY PLAN

SURVEY FORM

City ID: 79

Survey Date: 6/13/95

Printed On: 7/31/95 3:06:43 PM

1. City Name: South Gate
2. Contact Name: Kevin Justen
3. Contact Title: Assistant to the Director of Public Works
4. Contact Dept.: Public Works
5. Phone: (213) 563-9537
- 5a. Phone 2:
6. Fax: (213) 563-9572
7. What City Department is responsible for waste management? Public Works

RESIDENTIAL COLLECTION - DISPOSAL

8. Type of Residential Service:  Franchise  Contracts  Permits/License  Government  
*Western Waste*

9. Number of Haulers Providing Residential Service: 1

10. Does your City have collection Districts for residential collection?  Yes  No

If Yes, how many Collection Districts are there? 0

Name of Collection District(s):

11. Which Transfer Station(s) are used for residential waste? (Check all those that apply)

- |  |   |
|--|---|
| <input type="checkbox"/> Action Transfer Station, Gardena              | <input type="checkbox"/> Paramount Resource Recycling Facility, Paramount   |
| <input type="checkbox"/> Advance Transfer Station, LA                  | <input checked="" type="checkbox"/> South Gate Transfer Station, South Gate |
| <input type="checkbox"/> Bel Art Waste Transfer Station, Long Beach    | <input type="checkbox"/> Waste Recovery Transfer Station, South Gate        |
| <input type="checkbox"/> Beverly Hills Transfer Station, Beverly Hills | <input type="checkbox"/> Waste Transfer and Recycling, LA                   |
| <input checked="" type="checkbox"/> Carson Transfer Station, Carson    | <input type="checkbox"/> NO Transfer Station is used for residential waste  |
| <input type="checkbox"/> Central LA Recycling and Transfer Station, LA | <input type="checkbox"/> Don't Know   |
| <input type="checkbox"/> Community Recycling Transfer, Sun Valley      | <input type="checkbox"/> OTHER Transfer station used for residential waste  |
| <input type="checkbox"/> Culver City Transfer Station, Culver City     | Name Other Transfer Station(s) used:  |
| <input type="checkbox"/> Falcon Transfer Station, LA                   |   |

12. Which Landfills/Waste-to-Energy Facilities are used for residential waste? (Check all those that apply)

- |   |   |  |
|---|---|--|
| <input type="checkbox"/> Azusa Landfill           | <input type="checkbox"/> Lancaster Landfill               | <input type="checkbox"/> Sunshine Canyon           |
| <input type="checkbox"/> Bradley West Landfill    | <input type="checkbox"/> Lopez Landfill                   | <input type="checkbox"/> Don't Know                |
| <input type="checkbox"/> BKK Landfill             | <input checked="" type="checkbox"/> Puente Hills Landfill | <input checked="" type="checkbox"/> Other Landfill |
| <input type="checkbox"/> Calabasas Landfill       | <input type="checkbox"/> Scholl Canyon Landfill           | Name Other Landfill(s):                            |
| <input type="checkbox"/> Chiquita Canyon Landfill | <input type="checkbox"/> SERRF (WTE)                      | El Sobrante  |
| <input type="checkbox"/> Commerce (WTE)           | <input type="checkbox"/> Spadra Landfill                  |  |

COMMERCIAL COLLECTION - DISPOSAL

13. Type of Commercial Service:  Franchise  Contracts  Permits/License  Government

14. Number of Haulers Providing Commercial Service: 1

15. Does your City have Collection Districts for commercial collection?  Yes  No

If Yes, how many Collection Districts are there?

Name of Collection Districts?

**COMMERCIAL COLLECTION - DISPOSAL (Continued)**

16. Which Transfer Station(s) are used for commercial waste? (Check all those that apply)

- |  |   |
|--|---|
| <input type="checkbox"/> Action Transfer Station, Gardena              | <input type="checkbox"/> Paramount Resource Recycling Facility, Paramount   |
| <input type="checkbox"/> Advance Transfer Station, LA                  | <input checked="" type="checkbox"/> South Gate Transfer Station, South Gate |
| <input type="checkbox"/> Bel-Art Waste Transfer Station, Long Beach    | <input type="checkbox"/> Waste Recovery and Recycling Facility, South Gate  |
| <input type="checkbox"/> Beverly Hills Transfer Station, Beverly Hills | <input type="checkbox"/> Waste Transfer and Recycling, LA                   |
| <input checked="" type="checkbox"/> Carson Transfer Station, Carson    | <input type="checkbox"/> NO Transfer Station is used for commercial waste   |
| <input type="checkbox"/> Central LA Recycling and Transfer Station, LA | <input type="checkbox"/> Don't Know   |
| <input type="checkbox"/> Community Recycling Transfer, Sun Valley      | <input type="checkbox"/> OTHER Transfer Station used for commercial waste   |
| <input type="checkbox"/> Culver City Transfer Station, Culver City     | Name Other Transfer Station(s) used:  |
| <input type="checkbox"/> Falcon Transfer Station, LA                   |   |

17. Which Landfills/Waste-to-Energy Facilities are used for commercial waste? (Check all those that apply)

- |   |   |  |
|---|---|--|
| <input type="checkbox"/> Azusa Landfill           | <input type="checkbox"/> Lancaster Landfill               | <input type="checkbox"/> Sunshine Canyon Landfill  |
| <input type="checkbox"/> Bradley West Landfill    | <input type="checkbox"/> Lopez Landfill                   | <input checked="" type="checkbox"/> Other Landfill |
| <input checked="" type="checkbox"/> BKK Landfill  | <input checked="" type="checkbox"/> Puente Hills Landfill | <input type="checkbox"/> Don't Know                |
| <input type="checkbox"/> Calabasas Landfill       | <input type="checkbox"/> Scholl Canyon Landfill           | Name of Other Landfill(s)                          |
| <input type="checkbox"/> Chiquita Canyon Landfill | <input type="checkbox"/> SERRF (WTE)                      | *Bradley, *Reliance Pit #2                         |
| <input type="checkbox"/> Commerce (WTE)           | <input type="checkbox"/> Spadra Landfill                  |  |

18. What total quantity of waste was collected (disposed) in 1994 (TPY)?

(If unknown SRRE data will be used.)

What quantity went to landfills?

What quantity went to waste-to-energy facilities?

19. Does your City require additional storage capacity for recyclables (do you need additional storage yards, MRFs, transfer station capacity, recycling facilities)?  Yes  No

What type of additional storage is needed?

How much additional storage capacity is needed in tons per year?

20. Does your City require additional transportation needs for recyclables (rail cars, transfer trucks, etc)?

Yes  No

What type of additional transportation is needed?

How much additional transportation is needed in tons per year?

21. What methods will be used to handle additional materials targeted for recycling?

Franchise Agreement  Contracts  Permits/Licenses  Government Services

22. Does your City participate in the County's HHW program?  Yes  No

23. Does your City belong to a Joint Powers Authority (JPA) or other regional authority responsible for waste management?  Yes  No

If yes, what is the name of the authority?

24. Does your City participate in any regional or countywide market development initiatives?  Yes  No

If yes, name the initiatives.

25. What quantity of waste was diverted in 1994 (tons per year)?

(If unknown SRRE data will be used.)

# Recycling Implementation Programs

City Name: South Gate

City Code: 79

Program Code	Program Header	Program Sector	Program Description	Existing Program (Yes/No)	TPY Diverted (1994)	Planned Program (Yes/No)	Date to be Implemented	Comments
1	Recycling	Residential	Curbside Collection - Sgl. Family Source Separation	No	0	No		
2	Recycling	Residential	Curbside Collection - Sgl. Family Commingled Materials	Yes	0	Yes		
3	Recycling	Residential	Curbside Collection - Multifamily Source Separation	No	0	No		
4	Recycling	Residential	Curbside Collection - Multifamily Commingled Materials	No	0	No		
5	Recycling	Residential	Drop-Off Centers	Yes	0	Yes		
6	Recycling	Residential	Buy-Back Centers	Yes	0	Yes		
7	Recycling	Residential	Intermediate Process Centers	Yes	0	Yes		
8	Recycling	Residential	Manual MRF	No	0	Yes	12/31/95	
9	Recycling	Residential	Mechanical MRF	No	0	Yes	12/31/95	
10	Recycling	Residential	Landfill Salvage	No	0	No		
11	Recycling	Residential	Transfer Station Salvage	Yes	0	Yes		
12	Recycling	Residential	Zoning Changes	No	0	No		
13	Recycling	Residential	Building Code Changes	No	0	No		
14	Recycling	Residential	Rate Structure Modifications	Yes	0	Yes		variable can rate and automated collection discounts for seniors
15	Recycling	Residential	Procurement Programs	Yes	0	Yes		
16	Recycling	Residential	X-mas Tree Recycling	Yes	0	Yes		
17	Recycling	Commercial	Source Separation	Yes	0	Yes		
18	Recycling	Commercial	Commingled	Yes	0	Yes		
19	Recycling	Commercial	Salvage Operations	No	0	No		
20	Recycling	Commercial	Zoning Changes	No	0	No		
21	Recycling	Commercial	Building Code Changes	No	0	No		



# Recycling Implementation Programs

City Name: South Gate

City Code: 79

Program Code	Program Header	Program Sector	Program Description	Existing Program (Yes/No)	TPY Diverted (1994)	Planned Program (Yes/No)	Date to be Implemented	Comments
22	Recycling	Commercial	Rate Structure Modifications	No	0	No		
23	Recycling	Commercial	Procurement Programs	No	0	No		
24	Recycling	Commercial	Market Development	No	0	No		
25	Recycling	Commercial	Recycling Market Development Zone (RMDZ)	No	0	No		
26	Recycling	Commercial	Other Programs	No	0	No		
27	Composting		Backyard Composting	No	0	No		
28	Composting		Regional Facility	No	0	No		
29	Composting		Regional Facility - Source Separated	No	0	No		
30	Composting		Centralized Facility	No	0	No		
31	Composting		Centralized Facility - Source Separated	No	0	No		
32	Composting		Mixed Wastes	No	0	No		
33	Composting		Green Waste Curbside	No	0	No		
34	Composting		Green Waste Drop-Off	Yes	0	Yes		to be mulched for Western Waste
35	Composting		Sludge	No	0	No		
36	Composting		Market Development	No	0	No		
37	Composting		End-Use Market Development	No	0	No		
38	Composting		RMDZ	No	0	No		
39	Composting		Other Programs	No	0	No		
40	Special Wastes		Construction/Demolition	No	0	No		
41	Special Wastes		Tires	Yes	0	Yes		
42	Special Wastes		Sludge	No	0	No		

# Recycling Implementation Programs

City Name: South Gate

City Code: 79

Program Code	Program Header	Program Sector	Program Description	Existing Program (Yes/No)	TPY Diverted (1994)	Planned Program (Yes/No)	Date to be Implemented	Comments
43	Special Wastes		Ash	No	0	No		
44	Special Wastes	residential	Used Oil	Yes	0	Yes		single and multi-family
45	Special Wastes		Market Development	No	0	No		
46	Special Wastes		End Markets Development	No	0	No		
47	Special Wastes		RMDZ	No	0	No		
48	Special Wastes	Residential	Large Item Pickup	Yes	0	Yes		white goods pick-up by request (single and multi-family)
49	Projected 1995 Diversion		Diverted/Salvaged Materials	Yes	78	Yes		
50	Projected 1995 Diversion		Landfill ADC	Yes	22	Yes		

**LOS ANGELES COUNTY  
COUNTYWIDE INTEGRATED WASTE MANAGEMENT SUMMARY PLAN**

**SURVEY FORM**

City ID:

Survey Date:

Printed On:

1. City Name:

2. Contact Name:

3. Contact Title:

4. Contact Dept.:

5. Phone:

5a. Phone 2:

6. Fax:

7. What City Department is responsible for waste management?

**RESIDENTIAL COLLECTION - DISPOSAL**

8. Type of Residential Service:  Franchise  Contracts  Permits/License  Government

9. Number of Haulers Providing Residential Service:

10. Does your City have collection Districts for residential collection?  Yes  No

If Yes, how many Collection Districts are there?

Name of Collection District(s):

11. Which Transfer Station(s) are used for residential waste? (Check all those that apply)

- |  |   |
|--|---|
| <input type="checkbox"/> Action Transfer Station, Gardena              | <input type="checkbox"/> Paramount Resource Recycling Facility, Paramount             |
| <input type="checkbox"/> Advance Transfer Station, LA                  | <input type="checkbox"/> South Gate Transfer Station, South Gate                      |
| <input type="checkbox"/> Bel Art Waste Transfer Station, Long Beach    | <input type="checkbox"/> Waste Recovery Transfer Station, South Gate                  |
| <input type="checkbox"/> Beverly Hills Transfer Station, Beverly Hills | <input type="checkbox"/> Waste Transfer and Recycling, LA                             |
| <input type="checkbox"/> Carson Transfer Station, Carson               | <input checked="" type="checkbox"/> NO Transfer Station is used for residential waste |
| <input type="checkbox"/> Central LA Recycling and Transfer Station, LA | <input type="checkbox"/> Don't Know   |
| <input type="checkbox"/> Community Recycling Transfer, Sun Valley      | <input type="checkbox"/> OTHER Transfer station used for residential waste            |
| <input type="checkbox"/> Culver City Transfer Station, Culver City     | Name Other Transfer Station(s) used:  |
| <input type="checkbox"/> Falcon Transfer Station, LA                   |   |

12. Which Landfills/Waste-to-Energy Facilities are used for residential waste? (Check all those that apply)

- |   |  |  |
|---|--|--|
| <input type="checkbox"/> Azusa Landfill           | <input type="checkbox"/> Lancaster Landfill                | <input type="checkbox"/> Sunshine Canyon |
| <input type="checkbox"/> Bradley West Landfill    | <input type="checkbox"/> Lopez Landfill                    | <input type="checkbox"/> Don't Know      |
| <input type="checkbox"/> BKK Landfill             | <input type="checkbox"/> Puente Hills Landfill             | <input type="checkbox"/> Other Landfill  |
| <input type="checkbox"/> Calabasas Landfill       | <input checked="" type="checkbox"/> Scholl Canyon Landfill | Name Other Landfill(s):                  |
| <input type="checkbox"/> Chiquita Canyon Landfill | <input type="checkbox"/> SERRF (WTE)                       |  |
| <input type="checkbox"/> Commerce (WTE)           | <input type="checkbox"/> Spadra Landfill                   |  |

**COMMERCIAL COLLECTION - DISPOSAL**

13. Type of Commercial Service:  Franchise  Contracts  Permits/License  Government

14. Number of Haulers Providing Commercial Service:

15. Does your City have Collection Districts for commercial collection?  Yes  No

If Yes, how many Collection Districts are there?

Name of Collection Districts?

**COMMERCIAL COLLECTION - DISPOSAL (Continued)**

16. Which Transfer Station(s) are used for commercial waste? (Check all those that apply)

- |  |  |
|--|--|
| <input type="checkbox"/> Action Transfer Station, Gardena              | <input type="checkbox"/> Paramount Resource Recycling Facility, Paramount            |
| <input type="checkbox"/> Advance Transfer Station, LA                  | <input type="checkbox"/> South Gate Transfer Station, South Gate                     |
| <input type="checkbox"/> Bel-Art Waste Transfer Station, Long Beach    | <input type="checkbox"/> Waste Recovery and Recycling Facility, South Gate           |
| <input type="checkbox"/> Beverly Hills Transfer Station, Beverly Hills | <input type="checkbox"/> Waste Transfer and Recycling, LA                            |
| <input type="checkbox"/> Carson Transfer Station, Carson               | <input checked="" type="checkbox"/> NO Transfer Station is used for commercial waste |
| <input type="checkbox"/> Central LA Recycling and Transfer Station, LA | <input type="checkbox"/> Don't Know  |
| <input type="checkbox"/> Community Recycling Transfer, Sun Valley      | <input type="checkbox"/> OTHER Transfer Station used for commercial waste            |
| <input type="checkbox"/> Culver City Transfer Station, Culver City     | Name Other Transfer Station(s) used:   |
| <input type="checkbox"/> Falcon Transfer Station, LA                   |  |

17. Which Landfills/Waste-to-Energy Facilities are used for commercial waste? (Check all those that apply)

- |   |  |  |
|---|--|--|
| <input type="checkbox"/> Azusa Landfill           | <input type="checkbox"/> Lancaster Landfill                | <input type="checkbox"/> Sunshine Canyon Landfill  |
| <input type="checkbox"/> Bradley West Landfill    | <input type="checkbox"/> Lopez Landfill                    | <input checked="" type="checkbox"/> Other Landfill |
| <input type="checkbox"/> BKK Landfill             | <input type="checkbox"/> Puente Hills Landfill             | <input type="checkbox"/> Don't Know                |
| <input type="checkbox"/> Calabasas Landfill       | <input checked="" type="checkbox"/> Scholl Canyon Landfill | Name of Other Landfill(s)                          |
| <input type="checkbox"/> Chiquita Canyon Landfill | <input type="checkbox"/> SERRF (WTE)                       | *Puente Hills                                      |
| <input type="checkbox"/> Commerce (WTE)           | <input type="checkbox"/> Spadra Landfill                   |  |

18. What total quantity of waste was collected (disposed) in 1994 (TPY)?

(If unknown SRRE data will be used.)

What quantity went to landfills?

What quantity went to waste-to-energy facilities?

19. Does your City require additional storage capacity for recyclables (do you need additional storage yards, MRFs, transfer station capacity, recycling facilities)?  Yes  No

What type of additional storage is needed?

How much additional storage capacity is needed in tons per year?

20. Does your City require additional transportation needs for recyclables (rail cars, transfer trucks, etc)?

Yes  No

What type of additional transportation is needed?

How much additional transportation is needed in tons per year?

21. What methods will be used to handle additional materials targeted for recycling?

Franchise Agreement  Contracts  Permits/Licenses  Government Services

22. Does your City participate in the County's HHW program?  Yes  No

23. Does your City belong to a Joint Powers Authority (JPA) or other regional authority responsible for waste management?  Yes  No

If yes, what is the name of the authority?

24. Does your City participate in any regional or countywide market development initiatives?  Yes  No

If yes, name the initiatives.

25. What quantity of waste was diverted in 1994 (tons per year)?

(If unknown SRRE data will be used.)

# Recycling Implementation Programs

City Name: South Pasadena

City Code: 80

Program Code	Program Header	Program Sector	Program Description	Existing Program (Yes/No)	TPY Diverted (1994)	Planned Program (Yes/No)	Date to be Implemented	Comments
1	Recycling	Residential	Curbside Collection - Sgl. Family Source Separation	Yes	0	Yes		
2	Recycling	Residential	Curbside Collection - Sgl. Family Commingled Materials	No	0	No		
3	Recycling	Residential	Curbside Collection - Multifamily Source Separation	No	0	No		
4	Recycling	Residential	Curbside Collection - Multifamily Commingled Materials	No	0	No		
5	Recycling	Residential	Drop-Off Centers	Yes	0	Yes		
6	Recycling	Residential	Buy-Back Centers	Yes	0	Yes		
7	Recycling	Residential	Intermediate Process Centers	No	0	No		
8	Recycling	Residential	Manual MRF	Yes	0	Yes	12/31/95	Athens Disposal
9	Recycling	Residential	Mechanical MRF	Yes	0	Yes		
10	Recycling	Residential	Landfill Salvage	No	0	No		
11	Recycling	Residential	Transfer Station Salvage	No	0	No		
12	Recycling	Residential	Zoning Changes	No	0	No		
13	Recycling	Residential	Building Code Changes	Yes	0	Yes		
14	Recycling	Residential	Rate Structure Modifications	No	0	No		
15	Recycling	Residential	Procurement Programs	Yes	0	Yes		city offices
16	Recycling	Residential	X-mas Tree Recycling	Yes	0	Yes		
17	Recycling	Commercial	Source Separation	No	0	No		
18	Recycling	Commercial	Commingled	No	0	No		
19	Recycling	Commercial	Salvage Operations	No	0	No		
20	Recycling	Commercial	Zoning Changes	No	0	No		
21	Recycling	Commercial	Building Code Changes	No	0	No		

# Recycling Implementation Programs

City Name: South Pasadena

City Code: 80

Program Code	Program Header	Program Sector	Program Description	Existing Program (Yes/No)	TPY Diverted (1994)	Planned Program (Yes/No)	Date to be Implemented	Comments
22	Recycling	Commercial	Rate Structure Modifications	No	0	No		
23	Recycling	Commercial	Procurement Programs	No	0	No		
24	Recycling	Commercial	Market Development	No	0	No		
25	Recycling	Commercial	Recycling Market Development Zone (RMDZ)	No	0	No		
26	Recycling	Commercial	Other Programs	No	0	No		
27	Composting		Backyard Composting	Yes	0	Yes		
28	Composting		Regional Facility	No	0	No		
29	Composting		Regional Facility - Source Separated	No	0	No		
30	Composting		Centralized Facility	No	0	No		
31	Composting		Centralized Facility - Source Separated	No	0	No		
32	Composting		Mixed Wastes	No	0	No		
33	Composting		Green Waste Curbside	No	0	Yes	7/1/95	
34	Composting		Green Waste Drop-Off	No	0	No		
35	Composting		Sludge	No	0	No		
36	Composting		Market Development	No	0	No		
37	Composting		End-Use Market Development	No	0	No		
38	Composting		RMDZ	No	0	No		
39	Composting		Other Programs	No	0	No		
40	Special Wastes		Construction/Demolition	Yes	0	Yes		individual franchise haulers separate inerts at the landfill
41	Special Wastes		Tires	No	0	No		
42	Special Wastes		Sludge	No	0	No		

# Recycling Implementation Programs

City Name: South Pasadena

City Code: 80

Program Code	Program Header	Program Sector	Program Description	Existing Program (Yes/No)	TPY Diverted (1994)	Planned Program (Yes/No)	Date to be Implemented	Comments
43	Special Wastes		Ash	No	0	No		
44	Special Wastes	residential	Used Oil	Yes	0	Yes		
45	Special Wastes		Market Development	No	0	No		
46	Special Wastes		End Markets Development	No	0	No		
47	Special Wastes		RMDZ	No	0	No		
48	Special Wastes	Residential	Large Item Pickup	No	0	No		
49	Projected 1995 Diversion		Diverted/Salvaged Materials	No	0	No		
50	Projected 1995 Diversion		Landfill ADC	Yes	578	Yes		

LOS ANGELES COUNTY  
COUNTYWIDE INTEGRATED WASTE MANAGEMENT SUMMARY PLAN

SURVEY FORM

City ID:

Survey Date:

Printed On:

1. City Name:

2. Contact Name:

5. Phone:

3. Contact Title:

5a. Phone 2:

4. Contact Dept.:

6. Fax:

7. What City Department is responsible for waste management?

RESIDENTIAL COLLECTION - DISPOSAL

8. Type of Residential Service:  Franchise  Contracts  Permits/License  Government

9. Number of Haulers Providing Residential Service:

10. Does your City have collection Districts for residential collection?  Yes  No

If Yes, how many Collection Districts are there?

Name of Collection District(s):

11. Which Transfer Station(s) are used for residential waste? (Check all those that apply)

- |  |   |
|--|---|
| <input type="checkbox"/> Action Transfer Station, Gardena              | <input type="checkbox"/> Paramount Resource Recycling Facility, Paramount             |
| <input type="checkbox"/> Advance Transfer Station, LA                  | <input type="checkbox"/> South Gate Transfer Station, South Gate                      |
| <input type="checkbox"/> Bel Art Waste Transfer Station, Long Beach    | <input type="checkbox"/> Waste Recovery Transfer Station, South Gate                  |
| <input type="checkbox"/> Beverly Hills Transfer Station, Beverly Hills | <input type="checkbox"/> Waste Transfer and Recycling, LA                             |
| <input type="checkbox"/> Carson Transfer Station, Carson               | <input checked="" type="checkbox"/> NO Transfer Station is used for residential waste |
| <input type="checkbox"/> Central LA Recycling and Transfer Station, LA | <input type="checkbox"/> Don't Know   |
| <input type="checkbox"/> Community Recycling Transfer, Sun Valley      | <input type="checkbox"/> OTHER Transfer station used for residential waste            |
| <input type="checkbox"/> Culver City Transfer Station, Culver City     | Name Other Transfer Station(s) used:  |
| <input type="checkbox"/> Falcon Transfer Station, LA                   |   |

12. Which Landfills/Waste-to-Energy Facilities are used for residential waste? (Check all those that apply)

- |   |   |  |
|---|---|--|
| <input type="checkbox"/> Azusa Landfill           | <input type="checkbox"/> Lancaster Landfill               | <input type="checkbox"/> Sunshine Canyon |
| <input type="checkbox"/> Bradley West Landfill    | <input type="checkbox"/> Lopez Landfill                   | <input type="checkbox"/> Don't Know      |
| <input checked="" type="checkbox"/> BKK Landfill  | <input checked="" type="checkbox"/> Puente Hills Landfill | <input type="checkbox"/> Other Landfill  |
| <input type="checkbox"/> Calabasas Landfill       | <input type="checkbox"/> Scholl Canyon Landfill           | Name Other Landfill(s):                  |
| <input type="checkbox"/> Chiquita Canyon Landfill | <input type="checkbox"/> SERRF (WTE)                      |  |
| <input type="checkbox"/> Commerce (WTE)           | <input checked="" type="checkbox"/> Spadra Landfill       |  |

COMMERCIAL COLLECTION - DISPOSAL

13. Type of Commercial Service:  Franchise  Contracts  Permits/License  Government

14. Number of Haulers Providing Commercial Service:

15. Does your City have Collection Districts for commercial collection?  Yes  No

If Yes, how many Collection Districts are there?

Name of Collection Districts?



**COMMERCIAL COLLECTION - DISPOSAL (Continued)**

16. Which Transfer Station(s) are used for commercial waste? (Check all those that apply)

- |  |  |
|--|--|
| <input type="checkbox"/> Action Transfer Station, Gardena              | <input type="checkbox"/> Paramount Resource Recycling Facility, Paramount            |
| <input type="checkbox"/> Advance Transfer Station, LA                  | <input type="checkbox"/> South Gate Transfer Station, South Gate                     |
| <input type="checkbox"/> Bel-Art Waste Transfer Station, Long Beach    | <input type="checkbox"/> Waste Recovery and Recycling Facility, South Gate           |
| <input type="checkbox"/> Beverly Hills Transfer Station, Beverly Hills | <input type="checkbox"/> Waste Transfer and Recycling, LA                            |
| <input type="checkbox"/> Carson Transfer Station, Carson               | <input checked="" type="checkbox"/> NO Transfer Station is used for commercial waste |
| <input type="checkbox"/> Central LA Recycling and Transfer Station, LA | <input type="checkbox"/> Don't Know  |
| <input type="checkbox"/> Community Recycling Transfer, Sun Valley      | <input type="checkbox"/> OTHER Transfer Station used for commercial waste            |
| <input type="checkbox"/> Culver City Transfer Station, Culver City     | Name Other Transfer Station(s) used:   |
| <input type="checkbox"/> Falcon Transfer Station, LA                   |  |

17. Which Landfills/Waste-to-Energy Facilities are used for commercial waste? (Check all those that apply)

- |   |   |   |
|---|---|---|
| <input type="checkbox"/> Azusa Landfill           | <input type="checkbox"/> Lancaster Landfill               | <input type="checkbox"/> Sunshine Canyon Landfill |
| <input type="checkbox"/> Bradley West Landfill    | <input type="checkbox"/> Lopez Landfill                   | <input type="checkbox"/> Other Landfill           |
| <input checked="" type="checkbox"/> BKK Landfill  | <input checked="" type="checkbox"/> Puente Hills Landfill | <input type="checkbox"/> Don't Know               |
| <input type="checkbox"/> Calabasas Landfill       | <input type="checkbox"/> Scholl Canyon Landfill           | Name of Other Landfill(s)                         |
| <input type="checkbox"/> Chiquita Canyon Landfill | <input type="checkbox"/> SERRF (WTE)                      | *Azusa  |
| <input type="checkbox"/> Commerce (WTE)           | <input checked="" type="checkbox"/> Spadra Landfill       |   |

18. What total quantity of waste was collected (disposed) in 1994 (TPY)?  No  
(If unknown SRRE data will be used.)

What quantity went to landfills?   
What quantity went to waste-to-energy facilities?

19. Does your City require additional storage capacity for recyclables (do you need additional storage yards, MRFs, transfer station capacity, recycling facilities)?  Yes  No

What type of additional storage is needed?

How much additional storage capacity is needed in tons per year?

20. Does your City require additional transportation needs for recyclables (rail cars, transfer trucks, etc)?  
 Yes  No

What type of additional transportation is needed?

How much additional transportation is needed in tons per year?

21. What methods will be used to handle additional materials targeted for recycling?

- Franchise Agreement  Contracts  Permits/Licenses  Government Services

22. Does your City participate in the County's HHW program?  Yes  No

23. Does your City belong to a Joint Powers Authority (JPA) or other regional authority responsible for waste management?  Yes  No

If yes, what is the name of the authority?

24. Does your City participate in any regional or countywide market development initiatives?  Yes  No

If yes, name the initiatives.

25. What quantity of waste was diverted in 1994 (tons per year)?

(If unknown SRRE data will be used.)

# Recycling Implementation Programs

City Name: Temple City

City Code: 81

Program Code	Program Header	Program Sector	Program Description	Existing Program (Yes/No)	TPY Diverted (1994)	Planned Program (Yes/No)	Date to be Implemented	Comments
1	Recycling	Residential	Curbside Collection - Sgl. Family Source Separation	Yes	0	Yes		
2	Recycling	Residential	Curbside Collection - Sgl. Family Commingled Materials	No	0	No		
3	Recycling	Residential	Curbside Collection - Multifamily Source Separation	Yes	0	Yes		through disposal company
4	Recycling	Residential	Curbside Collection - Multifamily Commingled Materials	No	0	No		
5	Recycling	Residential	Drop-Off Centers	No	0	No		
6	Recycling	Residential	Buy-Back Centers	No	0	No		
7	Recycling	Residential	Intermediate Process Centers	No	0	No		
8	Recycling	Residential	Manual MRF	Yes	0	Yes		
9	Recycling	Residential	Mechanical MRF	No	0	No		
10	Recycling	Residential	Landfill Salvage	Yes	0	Yes		
11	Recycling	Residential	Transfer Station Salvage	No	0	No		
12	Recycling	Residential	Zoning Changes	No	0	No		
13	Recycling	Residential	Building Code Changes	No	0	No		
14	Recycling	Residential	Rate Structure Modifications	No	0	No		
15	Recycling	Residential	Procurement Programs	No	0	No		
16	Recycling	Residential	X-mas Tree Recycling	Yes	0	Yes		
17	Recycling	Commercial	Source Separation	Yes	0	Yes		
18	Recycling	Commercial	Commingled	Yes	0	Yes		
19	Recycling	Commercial	Salvage Operations	No	0	No		
20	Recycling	Commercial	Zoning Changes	No	0	No		
21	Recycling	Commercial	Building Code Changes	No	0	No		

# Recycling Implementation Programs

City Name: Temple City

City Code: 81

Program Code	Program Header	Program Sector	Program Description	Existing Program (Yes/No)	TPY Diverted (1994)	Planned Program (Yes/No)	Date to be Implemented	Comments
22	Recycling	Commercial	Rate Structure Modifications	Yes	0	Yes		
23	Recycling	Commercial	Procurement Programs	No	0	No		
24	Recycling	Commercial	Market Development	No	0	No		
25	Recycling	Commercial	Recycling Market Development Zone (RMDZ)	No	0	No		
26	Recycling	Commercial	Other Programs	No	0	No		
27	Composting		Backyard Composting	No	0	No		
28	Composting		Regional Facility	No	0	No		
29	Composting		Regional Facility - Source Separated	No	0	No		
30	Composting		Centralized Facility	No	0	No		
31	Composting		Centralized Facility - Source Separated	No	0	No		
32	Composting		Mixed Wastes	No	0	No		
33	Composting		Green Waste Curbside	Yes	0	Yes		ADC
34	Composting		Green Waste Drop-Off	No	0	No		
35	Composting		Sludge	No	0	No		
36	Composting		Market Development	No	0	No		
37	Composting		End-Use Market Development	No	0	No		
38	Composting		RMDZ	No	0	No		
39	Composting		Other Programs	No	0	No		
40	Special Wastes		Construction/Demolition	No	0	No		
41	Special Wastes		Tires	No	0	No		
42	Special Wastes		Sludge	No	0	No		

# Recycling Implementation Programs

City Name: Temple City

City Code: 81

Program Code	Program Header	Program Sector	Program Description	Existing Program (Yes/No)	TPY Diverted (1994)	Planned Program (Yes/No)	Date to be Implemented	Comments
43	Special Wastes		Ash	No	0	No		
44	Special Wastes	residential	Used Oil	Yes	0	Yes		has grant with other cities
45	Special Wastes		Market Development	No	0	No		
46	Special Wastes		End Markets Development	No	0	No		
47	Special Wastes		RMDZ	No	0	No		
48	Special Wastes	Residential	Large Item Pickup	No	0	No		
49	Projected 1995 Diversion		Diverted/Salvaged Materials	No	0	No		
50	Projected 1995 Diversion		Landfill ADC	Yes	4,019	Yes		

**LOS ANGELES COUNTY**  
**COUNTYWIDE INTEGRATED WASTE MANAGEMENT SUMMARY PLAN**

**SURVEY FORM**

City ID:

Survey Date:

Printed On:

1. City Name:

2. Contact Name:

5. Phone:

3. Contact Title:

5a. Phone 2:

4. Contact Dept.:

6. Fax:

7. What City Department is responsible for waste management?

**RESIDENTIAL COLLECTION - DISPOSAL**

8. Type of Residential Service:  Franchise  Contracts  Permits/License  Government

9. Number of Haulers Providing Residential Service:

10. Does your City have collection Districts for residential collection?  Yes  No

If Yes, how many Collection Districts are there?

Name of Collection District(s):

11. Which Transfer Station(s) are used for residential waste? (Check all those that apply)

- |  |  |
|--|--|
| <input type="checkbox"/> Action Transfer Station, Gardena              | <input type="checkbox"/> Paramount Resource Recycling Facility, Paramount  |
| <input type="checkbox"/> Advance Transfer Station, LA                  | <input type="checkbox"/> South Gate Transfer Station, South Gate           |
| <input type="checkbox"/> Bel Art Waste Transfer Station, Long Beach    | <input type="checkbox"/> Waste Recovery Transfer Station, South Gate       |
| <input type="checkbox"/> Beverly Hills Transfer Station, Beverly Hills | <input type="checkbox"/> Waste Transfer and Recycling, LA                  |
| <input checked="" type="checkbox"/> Carson Transfer Station, Carson    | <input type="checkbox"/> NO Transfer Station is used for residential waste |
| <input type="checkbox"/> Central LA Recycling and Transfer Station, LA | <input type="checkbox"/> Don't Know  |
| <input type="checkbox"/> Community Recycling Transfer, Sun Valley      | <input type="checkbox"/> OTHER Transfer station used for residential waste |
| <input type="checkbox"/> Culver City Transfer Station, Culver City     | Name Other Transfer Station(s) used:                                       |
| <input type="checkbox"/> Falcon Transfer Station, LA                   |  |

12. Which Landfills/Waste-to-Energy Facilities are used for residential waste? (Check all those that apply)

- |   |   |  |
|---|---|--|
| <input type="checkbox"/> Azusa Landfill           | <input type="checkbox"/> Lancaster Landfill               | <input type="checkbox"/> Sunshine Canyon |
| <input type="checkbox"/> Bradley West Landfill    | <input type="checkbox"/> Lopez Landfill                   | <input type="checkbox"/> Don't Know      |
| <input type="checkbox"/> BKK Landfill             | <input checked="" type="checkbox"/> Puente Hills Landfill | <input type="checkbox"/> Other Landfill  |
| <input type="checkbox"/> Calabasas Landfill       | <input type="checkbox"/> Scholl Canyon Landfill           | Name Other Landfill(s):                  |
| <input type="checkbox"/> Chiquita Canyon Landfill | <input type="checkbox"/> SERRF (WTE)                      |  |
| <input type="checkbox"/> Commerce (WTE)           | <input type="checkbox"/> Spadra Landfill                  |  |

**COMMERCIAL COLLECTION - DISPOSAL**

13. Type of Commercial Service:  Franchise  Contracts  Permits/License  Government

14. Number of Haulers Providing Commercial Service:

15. Does your City have Collection Districts for commercial collection?  Yes  No *free market enterprise*

If Yes, how many Collection Districts are there?

Name of Collection Districts?

## COMMERCIAL COLLECTION - DISPOSAL (Continued)

16. Which Transfer Station(s) are used for commercial waste? (Check all those that apply)

- |  |  |
|--|--|
| <input type="checkbox"/> Action Transfer Station, Gardena                      | <input type="checkbox"/> Paramount Resource Recycling Facility, Paramount  |
| <input type="checkbox"/> Advance Transfer Station, LA                          | <input type="checkbox"/> South Gate Transfer Station, South Gate           |
| <input checked="" type="checkbox"/> Bel-Art Waste Transfer Station, Long Beach | <input type="checkbox"/> Waste Recovery and Recycling Facility, South Gate |
| <input type="checkbox"/> Beverly Hills Transfer Station, Beverly Hills         | <input type="checkbox"/> Waste Transfer and Recycling, LA                  |
| <input checked="" type="checkbox"/> Carson Transfer Station, Carson            | <input type="checkbox"/> NO Transfer Station is used for commercial waste  |
| <input type="checkbox"/> Central LA Recycling and Transfer Station, LA         | <input type="checkbox"/> Don't Know  |
| <input type="checkbox"/> Community Recycling Transfer, Sun Valley              | <input type="checkbox"/> OTHER Transfer Station used for commercial waste  |
| <input type="checkbox"/> Culver City Transfer Station, Culver City             | Name Other Transfer Station(s) used:                                       |
| <input type="checkbox"/> Falcon Transfer Station, LA                           |  |

17. Which Landfills/Waste-to-Energy Facilities are used for commercial waste? (Check all those that apply)

- |   |  |  |
|---|--|--|
| <input type="checkbox"/> Azusa Landfill           | <input type="checkbox"/> Lancaster Landfill                | <input type="checkbox"/> Sunshine Canyon Landfill  |
| <input type="checkbox"/> Bradley West Landfill    | <input type="checkbox"/> Lopez Landfill                    | <input checked="" type="checkbox"/> Other Landfill |
| <input type="checkbox"/> BKK Landfill             | <input checked="" type="checkbox"/> Puente Hills Landfill  | <input type="checkbox"/> Don't Know                |
| <input type="checkbox"/> Calabasas Landfill       | <input checked="" type="checkbox"/> Scholl Canyon Landfill | Name of Other Landfill(s)                          |
| <input type="checkbox"/> Chiquita Canyon Landfill | <input type="checkbox"/> SERRF (WTE)                       | *Azusa, *BKK, *Bradley, *Peck Road, *SERRF         |
| <input type="checkbox"/> Commerce (WTE)           | <input type="checkbox"/> Spadra Landfill                   | (WTE)  |

18. What total quantity of waste was collected (disposed) in 1994 (TPY)?  No  
(If unknown SRRE data will be used.)

What quantity went to landfills?  0

What quantity went to waste-to-energy facilities?  0

19. Does your City require additional storage capacity for recyclables (do you need additional storage yards, MRFs, transfer station capacity, recycling facilities)?  Yes  No

What type of additional storage is needed?  None

How much additional storage capacity is needed in tons per year?  0

20. Does your City require additional transportation needs for recyclables (rail cars, transfer trucks, etc)?  Yes  No

What type of additional transportation is needed?  None

How much additional transportation is needed in tons per year?  0

21. What methods will be used to handle additional materials targeted for recycling?

- Franchise Agreement  Contracts  Permits/Licenses  Government Services

22. Does your City participate in the County's HHW program?  Yes  No

23. Does your City belong to a Joint Powers Authority (JPA) or other regional authority responsible for waste management?  Yes  No *Did not ask question*

If yes, what is the name of the authority?

24. Does your City participate in any regional or countywide market development initiatives?  Yes  No

If yes, name the initiatives.

*Did not ask question*

25. What quantity of waste was diverted in 1994 (tons per year)?  0

(If unknown SRRE data will be used.)

# Recycling Implementation Programs

City Name: **Torrance**

City Code: **82**

Program Code	Program Header	Program Sector	Program Description	Existing Program (Yes/No)	TPY Diverted (1994)	Planned Program (Yes/No)	Date to be Implemented	Comments
1	Recycling	Residential	Curbside Collection - Sgl. Family Source Separation	No	0	No		
2	Recycling	Residential	Curbside Collection - Sgl. Family Commingled Materials	Yes	0	Yes		
3	Recycling	Residential	Curbside Collection - Multifamily Source Separation	No	0	No		
4	Recycling	Residential	Curbside Collection - Multifamily Commingled Materials	Yes	0	Yes		4+ units by City; others by private haulers
5	Recycling	Residential	Drop-Off Centers	Yes	0	Yes		handled privately
6	Recycling	Residential	Buy-Back Centers	Yes	0	Yes		privately handled reverse vending machines and
7	Recycling	Residential	Intermediate Process Centers	Yes	0	Yes		uses facility just outside city limits
8	Recycling	Residential	Manual MRF	Yes	0	Yes		
9	Recycling	Residential	Mechanical MRF	No	0	No		
10	Recycling	Residential	Landfill Salvage	No	0	No		
11	Recycling	Residential	Transfer Station Salvage	No	0	No		
12	Recycling	Residential	Zoning Changes	No	0	No		
13	Recycling	Residential	Building Code Changes	Yes	0	Yes		
14	Recycling	Residential	Rate Structure Modifications	Yes	0	Yes		
15	Recycling	Residential	Procurement Programs	Yes	0	Yes		in literature and at workshops
16	Recycling	Residential	X-mas Tree Recycling	No	0	No		
17	Recycling	Commercial	Source Separation	Yes	0	Yes		200 major business headquarters in Torrance and see above
18	Recycling	Commercial	Commingled	Yes	0	Yes		
19	Recycling	Commercial	Salvage Operations	No	0	No		Honda's wood pgm: given to school shop classes
20	Recycling	Commercial	Zoning Changes	No	0	No		
21	Recycling	Commercial	Building Code Changes	Yes	0	Yes		

# Recycling Implementation Programs

City Name: **Torrance**

City Code: **82**

Program Code	Program Header	Program Sector	Program Description	Existing Program (Yes/No)	TPY Diverted (1994)	Planned Program (Yes/No)	Date to be Implemented	Comments
22	Recycling	Commercial	Rate Structure Modifications	No	0	No		
23	Recycling	Commercial	Procurement Programs	No	0	No		
24	Recycling	Commercial	Market Development	No	0	No		
25	Recycling	Commercial	Recycling Market Development Zone (RMDZ)	No	0	No		
26	Recycling	Commercial	Other Programs	Yes	0	Yes		free waste audits; business assistance; economic
27	Composting		Backyard Composting	Yes	0	Yes		workshops, bin discounts, and composting
28	Composting		Regional Facility	No	0	No		
29	Composting		Regional Facility - Source Separated	No	0	No		
30	Composting		Centralized Facility	No	0	No		
31	Composting		Centralized Facility - Source Separated	No	0	No		
32	Composting		Mixed Wastes	No	0	No		
33	Composting		Green Waste Curbside	No	0	No		
34	Composting		Green Waste Drop-Off	No	0	No		
35	Composting		Sludge	No	0	No		
36	Composting		Market Development	Yes	0	Yes		contract with hauler to provide discount rate for park trimmings to
37	Composting		End-Use Market Development	No	0	No		
38	Composting		RMDZ	No	0	No		
39	Composting		Other Programs	Yes	0	Yes		
40	Special Wastes		Construction/Demolition	No	0	No		
41	Special Wastes		Tires	No	0	No		
42	Special Wastes		Sludge	No	0	No		



# Recycling Implementation Programs

City Name: **Torrance**

City Code: **82**

Program Code	Program Header	Program Sector	Program Description	Existing Program (Yes/No)	TPY Diverted (1994)	Planned Program (Yes/No)	Date to be Implemented	Comments
43	Special Wastes		Ash	No	0	No		
44	Special Wastes	residential	Used Oil	No	0	No		
45	Special Wastes		Market Development	No	0	No		
46	Special Wastes		End Markets Development	No	0	No		
47	Special Wastes		RMDZ	No	0	No		
48	Special Wastes	Residential	Large Item Pickup	Yes	0	Yes		manure goes to planting companies
49	Projected 1995 Diversion		Diverted/Salvaged Materials	Yes	3,000	Yes		
50	Projected 1995 Diversion		Landfill ADC	Yes	143	Yes		

**LOS ANGELES COUNTY  
COUNTYWIDE INTEGRATED WASTE MANAGEMENT SUMMARY PLAN**

**SURVEY FORM**

City ID:

Survey Date:

Printed On:

1. City Name:

2. Contact Name:

3. Contact Title:

4. Contact Dept.:

5. Phone:

5a. Phone 2:

6. Fax:

7. What City Department is responsible for waste management?

**RESIDENTIAL COLLECTION - DISPOSAL**

8. Type of Residential Service:  Franchise  Contracts  Permits/License  Government

9. Number of Haulers Providing Residential Service:

10. Does your City have collection Districts for residential collection?  Yes  No

If Yes, how many Collection Districts are there?

Name of Collection District(s):

11. Which Transfer Station(s) are used for residential waste? (Check all those that apply)

- |  |  |
|--|--|
| <input type="checkbox"/> Action Transfer Station, Gardena              | <input type="checkbox"/> Paramount Resource Recycling Facility, Paramount  |
| <input type="checkbox"/> Advance Transfer Station, LA                  | <input type="checkbox"/> South Gate Transfer Station, South Gate           |
| <input type="checkbox"/> Bel Art Waste Transfer Station, Long Beach    | <input type="checkbox"/> Waste Recovery Transfer Station, South Gate       |
| <input type="checkbox"/> Beverly Hills Transfer Station, Beverly Hills | <input type="checkbox"/> Waste Transfer and Recycling, LA                  |
| <input type="checkbox"/> Carson Transfer Station, Carson               | <input type="checkbox"/> NO Transfer Station is used for residential waste |
| <input type="checkbox"/> Central LA Recycling and Transfer Station, LA | <input type="checkbox"/> Don't Know  |
| <input type="checkbox"/> Community Recycling Transfer, Sun Valley      | <input type="checkbox"/> OTHER Transfer station used for residential waste |
| <input type="checkbox"/> Culver City Transfer Station, Culver City     | Name Other Transfer Station(s) used:                                       |
| <input type="checkbox"/> Falcon Transfer Station, LA                   |  |

No transfer station is used for residential waste

12. Which Landfills/Waste-to-Energy Facilities are used for residential waste? (Check all those that apply)

- |   |   |  |
|---|---|--|
| <input type="checkbox"/> Azusa Landfill           | <input type="checkbox"/> Lancaster Landfill               | <input type="checkbox"/> Sunshine Canyon |
| <input type="checkbox"/> Bradley West Landfill    | <input type="checkbox"/> Lopez Landfill                   | <input type="checkbox"/> Don't Know      |
| <input type="checkbox"/> BKK Landfill             | <input checked="" type="checkbox"/> Puente Hills Landfill | <input type="checkbox"/> Other Landfill  |
| <input type="checkbox"/> Calabasas Landfill       | <input type="checkbox"/> Scholl Canyon Landfill           | Name Other Landfill(s):                  |
| <input type="checkbox"/> Chiquita Canyon Landfill | <input type="checkbox"/> SERRF (WTE)                      |  |
| <input type="checkbox"/> Commerce (WTE)           | <input type="checkbox"/> Spadra Landfill                  |  |

**COMMERCIAL COLLECTION - DISPOSAL**

13. Type of Commercial Service:  Franchise  Contracts  Permits/License  Government

14. Number of Haulers Providing Commercial Service:

15. Does your City have Collection Districts for commercial collection?  Yes  No

If Yes, how many Collection Districts are there?

Name of Collection Districts?

**COMMERCIAL COLLECTION - DISPOSAL (Continued)**

16. Which Transfer Station(s) are used for commercial waste? (Check all those that apply)

- |  |   |
|--|---|
| <input type="checkbox"/> Action Transfer Station, Gardena              | <input type="checkbox"/> Paramount Resource Recycling Facility, Paramount   |
| <input type="checkbox"/> Advance Transfer Station, LA                  | <input checked="" type="checkbox"/> South Gate Transfer Station, South Gate |
| <input type="checkbox"/> Bel-Art Waste Transfer Station, Long Beach    | <input type="checkbox"/> Waste Recovery and Recycling Facility, South Gate  |
| <input type="checkbox"/> Beverly Hills Transfer Station, Beverly Hills | <input type="checkbox"/> Waste Transfer and Recycling, LA                   |
| <input type="checkbox"/> Carson Transfer Station, Carson               | <input type="checkbox"/> NO Transfer Station is used for commercial waste   |
| <input type="checkbox"/> Central LA Recycling and Transfer Station, LA | <input type="checkbox"/> Don't Know   |
| <input type="checkbox"/> Community Recycling Transfer, Sun Valley      | <input type="checkbox"/> OTHER Transfer Station used for commercial waste   |
| <input type="checkbox"/> Culver City Transfer Station, Culver City     | Name Other Transfer Station(s) used:  |
| <input type="checkbox"/> Falcon Transfer Station, LA                   |   |

17. Which Landfills/Waste-to-Energy Facilities are used for commercial waste? (Check all those that apply)

- |  |   |   |
|--|---|---|
| <input type="checkbox"/> Azusa Landfill            | <input type="checkbox"/> Lancaster Landfill               | <input type="checkbox"/> Sunshine Canyon Landfill |
| <input type="checkbox"/> Bradley West Landfill     | <input type="checkbox"/> Lopez Landfill                   | <input type="checkbox"/> Other Landfill           |
| <input type="checkbox"/> BKK Landfill              | <input checked="" type="checkbox"/> Puente Hills Landfill | <input type="checkbox"/> Don't Know               |
| <input type="checkbox"/> Calabasas Landfill        | <input type="checkbox"/> Scholl Canyon Landfill           | Name of Other Landfill(s)                         |
| <input type="checkbox"/> Chiquita Canyon Landfill  | <input type="checkbox"/> SERRF (WTE)                      | *Azusa, *BKK, *Bradley, *Peck Road, *Spadra,      |
| <input checked="" type="checkbox"/> Commerce (WTE) | <input type="checkbox"/> Spadra Landfill                  | *SERRF (WTE)                                      |

18. What total quantity of waste was collected (disposed) in 1994 (TPY)?  TPY N. A.

(If unkown SRRE data will be used.)

What quantity went to landfills?

What quantity went to waste-to-energy facilities?

19. Does your City require additional storage capacity for recyclables (do you need additional storage yards, MRFs, transfer station capacity, recycling facilities)?  Yes  No

What type of additional storage is needed?

How much additional storage capacity is needed in tons per year?

20. Does your City require additional transportation needs for recyclables (rail cars, transfer trucks, etc)?

Yes  No

What type of additional transportation is needed?

How much additional transportation is needed in tons per year?

21. What methods will be used to handle additional materials targeted for recycling?

Franchise Agreement  Contracts  Permits/Licenses  Government Services

22. Does your City participate in the County's HHW program?  Yes  No

23. Does your City belong to a Joint Powers Authority (JPA) or other regional authority responsible for waste management?  Yes  No

If yes, what is the name of the authority?

24. Does your City participate in any regional or countywide market development initiatives?  Yes  No

If yes, name the initiatives.

25. What quantity of waste was diverted in 1994 (tons per year)?  N. A.

(If unknown SRRE data will be used.)

# Recycling Implementation Programs

City Name: **Vernon**

City Code: **83**

Program Code	Program Header	Program Sector	Program Description	Existing Program (Yes/No)	TPY Diverted (1994)	Planned Program (Yes/No)	Date to be Implemented	Comments
1	Recycling	Residential	Curbside Collection - Sgl. Family Source Separation	No	0	No		
2	Recycling	Residential	Curbside Collection - Sgl. Family Commingled Materials	Yes	0	Yes		
3	Recycling	Residential	Curbside Collection - Multifamily Source Separation	No	0	No		
4	Recycling	Residential	Curbside Collection - Multifamily Commingled Materials	No	0	No		
5	Recycling	Residential	Drop-Off Centers	No	0	No		
6	Recycling	Residential	Buy-Back Centers	No	0	No		
7	Recycling	Residential	Intermediate Process Centers	No	0	No		
8	Recycling	Residential	Manual MRF	No	0	No		
9	Recycling	Residential	Mechanical MRF	No	0	No		
10	Recycling	Residential	Landfill Salvage	No	0	No		
11	Recycling	Residential	Transfer Station Salvage	No	0	No		
12	Recycling	Residential	Zoning Changes	No	0	No		
13	Recycling	Residential	Building Code Changes	No	0	No		
14	Recycling	Residential	Rate Structure Modifications	No	0	No		
15	Recycling	Residential	Procurement Programs	No	0	No		
16	Recycling	Residential	X-mas Tree Recycling	No	0	No		
17	Recycling	Commercial	Source Separation	Yes	0	Yes		
18	Recycling	Commercial	Commingled	No	0	No		
19	Recycling	Commercial	Salvage Operations	No	0	No		
20	Recycling	Commercial	Zoning Changes	Yes	0	Yes		
21	Recycling	Commercial	Building Code Changes	No	0	No		

# Recycling Implementation Programs

City Name: **Vernon**

City Code: **83**

Program Code	Program Header	Program Sector	Program Description	Existing Program (Yes/No)	TPY Diverted (1994)	Planned Program (Yes/No)	Date to be Implemented	Comments
22	Recycling	Commercial	Rate Structure Modifications	No	0	No		
23	Recycling	Commercial	Procurement Programs	Yes	0	Yes		
24	Recycling	Commercial	Market Development	Yes	0	Yes		
25	Recycling	Commercial	Recycling Market Development Zone (RMDZ)	Yes	0	Yes		
26	Recycling	Commercial	Other Programs	Yes	0	Yes		education
27	Composting		Backyard Composting	No	0	No		
28	Composting		Regional Facility	No	0	No		
29	Composting		Regional Facility - Source Separated	No	0	No		
30	Composting		Centralized Facility	No	0	No		
31	Composting		Centralized Facility - Source Separated	No	0	No		
32	Composting		Mixed Wastes	No	0	No		
33	Composting		Green Waste Curbside	No	0	No		
34	Composting		Green Waste Drop-Off	No	0	No		
35	Composting		Sludge	No	0	No		
36	Composting		Market Development	No	0	No		
37	Composting		End-Use Market Development	No	0	No		
38	Composting		RMDZ	No	0	No		
39	Composting		Other Programs	No	0	No		
40	Special Wastes		Construction/Demolition	No	0	No		
41	Special Wastes		Tires	No	0	No		
42	Special Wastes		Sludge	No	0	No		

# Recycling Implementation Programs

City Name: **Vernon**

City Code: **83**

Program Code	Program Header	Program Sector	Program Description	Existing Program (Yes/No)	TPY Diverted (1994)	Planned Program (Yes/No)	Date to be Implemented	Comments
43	Special Wastes		Ash	No	0	No		
44	Special Wastes	residential	Used Oil	No	0	No		
45	Special Wastes		Market Development	No	0	No		
46	Special Wastes		End Markets Development	No	0	No		
47	Special Wastes		RMDZ	No	0	No		
48	Special Wastes	Residential	Large Item Pickup	No	0	No		
49	Projected 1995 Diversion		Diverted/Salvaged Materials	Yes	9,134	Yes		
50	Projected 1995 Diversion		Landfill ADC	Yes	53	Yes		

LOS ANGELES COUNTY  
COUNTYWIDE INTEGRATED WASTE MANAGEMENT SUMMARY PLAN

SURVEY FORM

City ID:

Survey Date:

Printed On:

1. City Name:

2. Contact Name:

3. Contact Title:

4. Contact Dept.:

5. Phone:

5a. Phone 2:

6. Fax:

7. What City Department is responsible for waste management?

RESIDENTIAL COLLECTION - DISPOSAL

8. Type of Residential Service:  Franchise  Contracts  Permits/License  Government

9. Number of Haulers Providing Residential Service:

10. Does your City have collection Districts for residential collection?  Yes  No

If Yes, how many Collection Districts are there?

Name of Collection District(s):

11. Which Transfer Station(s) are used for residential waste? (Check all those that apply)

- |  |   |
|--|---|
| <input type="checkbox"/> Action Transfer Station, Gardena              | <input type="checkbox"/> Paramount Resource Recycling Facility, Paramount             |
| <input type="checkbox"/> Advance Transfer Station, LA                  | <input type="checkbox"/> South Gate Transfer Station, South Gate                      |
| <input type="checkbox"/> Bel Art Waste Transfer Station, Long Beach    | <input type="checkbox"/> Waste Recovery Transfer Station, South Gate                  |
| <input type="checkbox"/> Beverly Hills Transfer Station, Beverly Hills | <input type="checkbox"/> Waste Transfer and Recycling, LA                             |
| <input type="checkbox"/> Carson Transfer Station, Carson               | <input checked="" type="checkbox"/> NO Transfer Station is used for residential waste |
| <input type="checkbox"/> Central LA Recycling and Transfer Station, LA | <input type="checkbox"/> Don't Know   |
| <input type="checkbox"/> Community Recycling Transfer, Sun Valley      | <input type="checkbox"/> OTHER Transfer station used for residential waste            |
| <input type="checkbox"/> Culver City Transfer Station, Culver City     | Name Other Transfer Station(s) used:  |
| <input type="checkbox"/> Falcon Transfer Station, LA                   |   |

12. Which Landfills/Waste-to-Energy Facilities are used for residential waste? (Check all those that apply)

- |   |   |  |
|---|---|--|
| <input type="checkbox"/> Azusa Landfill           | <input type="checkbox"/> Lancaster Landfill         | <input type="checkbox"/> Sunshine Canyon |
| <input type="checkbox"/> Bradley West Landfill    | <input type="checkbox"/> Lopez Landfill             | <input type="checkbox"/> Don't Know      |
| <input checked="" type="checkbox"/> BKK Landfill  | <input type="checkbox"/> Puente Hills Landfill      | <input type="checkbox"/> Other Landfill  |
| <input type="checkbox"/> Calabasas Landfill       | <input type="checkbox"/> Scholl Canyon Landfill     | Name Other Landfill(s):                  |
| <input type="checkbox"/> Chiquita Canyon Landfill | <input type="checkbox"/> SERRF (WTE)                |  |
| <input type="checkbox"/> Commerce (WTE)           | <input checked="" type="checkbox"/> Spadra Landfill |  |

COMMERCIAL COLLECTION - DISPOSAL

13. Type of Commercial Service:  Franchise  Contracts  Permits/License  Government

14. Number of Haulers Providing Commercial Service:

15. Does your City have Collection Districts for commercial collection?  Yes  No

If Yes, how many Collection Districts are there?

Name of Collection Districts?

**COMMERCIAL COLLECTION - DISPOSAL (Continued)**

16. Which Transfer Station(s) are used for commercial waste? (Check all those that apply)

- |  |  |
|--|--|
| <input type="checkbox"/> Action Transfer Station, Gardena              | <input type="checkbox"/> Paramount Resource Recycling Facility, Paramount            |
| <input type="checkbox"/> Advance Transfer Station, LA                  | <input type="checkbox"/> South Gate Transfer Station, South Gate                     |
| <input type="checkbox"/> Bel-Art Waste Transfer Station, Long Beach    | <input type="checkbox"/> Waste Recovery and Recycling Facility, South Gate           |
| <input type="checkbox"/> Beverly Hills Transfer Station, Beverly Hills | <input type="checkbox"/> Waste Transfer and Recycling, LA                            |
| <input type="checkbox"/> Carson Transfer Station, Carson               | <input checked="" type="checkbox"/> NO Transfer Station is used for commercial waste |
| <input type="checkbox"/> Central LA Recycling and Transfer Station, LA | <input type="checkbox"/> Don't Know  |
| <input type="checkbox"/> Community Recycling Transfer, Sun Valley      | <input type="checkbox"/> OTHER Transfer Station used for commercial waste            |
| <input type="checkbox"/> Culver City Transfer Station, Culver City     | Name Other Transfer Station(s) used:   |
| <input type="checkbox"/> Falcon Transfer Station, LA                   |  |

17. Which Landfills/Waste-to-Energy Facilities are used for commercial waste? (Check all those that apply)

- |   |   |  |
|---|---|--|
| <input type="checkbox"/> Azusa Landfill           | <input type="checkbox"/> Lancaster Landfill         | <input type="checkbox"/> Sunshine Canyon Landfill  |
| <input type="checkbox"/> Bradley West Landfill    | <input type="checkbox"/> Lopez Landfill             | <input checked="" type="checkbox"/> Other Landfill |
| <input checked="" type="checkbox"/> BKK Landfill  | <input type="checkbox"/> Puente Hills Landfill      | <input type="checkbox"/> Don't Know                |
| <input type="checkbox"/> Calabasas Landfill       | <input type="checkbox"/> Scholl Canyon Landfill     | Name of Other Landfill(s)                          |
| <input type="checkbox"/> Chiquita Canyon Landfill | <input type="checkbox"/> SERRF (WTE)                | *Bradley, *Peck Road, *Puente Hills                |
| <input type="checkbox"/> Commerce (WTE)           | <input checked="" type="checkbox"/> Spadra Landfill |  |

18. What total quantity of waste was collected (disposed) in 1994 (TPY)?  No

(If unkown SRRE data will be used.)

What quantity went to landfills?

What quantity went to waste-to-energy facilities?

19. Does your City require additional storage capacity for recyclables (do you need additional storage yards, MRFs, transfer station capacity, recycling facilities)?  Yes  No

What type of additional storage is needed?

How much additional storage capacity is needed in tons per year?

20. Does your City require additional transportation needs for recyclables (rail cars, transfer trucks, etc)?

Yes  No

What type of additional transportation is needed?

How much additional transportation is needed in tons per year?

21. What methods will be used to handle additional materials targeted for recycling?

Franchise Agreement  Contracts  Permits/Licenses  Government Services

22. Does your City participate in the County's HHW program?  Yes  No

23. Does your City belong to a Joint Powers Authority (JPA) or other regional authority responsible for waste management?  Yes  No

If yes, what is the name of the authority?

24. Does your City participate in any regional or countywide market development initiatives?  Yes  No

If yes, name the initiatives.

25. What quantity of waste was diverted in 1994 (tons per year)?

(If unknown SRRE data will be used.)



# Recycling Implementation Programs

City Name: Walnut

City Code: 84

Program Code	Program Header	Program Sector	Program Description	Existing Program (Yes/No)	TPY Diverted (1994)	Planned Program (Yes/No)	Date to be Implemented	Comments
1	Recycling	Residential	Curbside Collection - Sgl. Family Source Separation	Yes	2,754	Yes		
2	Recycling	Residential	Curbside Collection - Sgl. Family Commingled Materials	No	0	No		
3	Recycling	Residential	Curbside Collection - Multifamily Source Separation	No	0	No		
4	Recycling	Residential	Curbside Collection - Multifamily Commingled Materials	No	0	No		
5	Recycling	Residential	Drop-Off Centers	No	0	No		
6	Recycling	Residential	Buy-Back Centers	No	0	Yes	1/1/95	
7	Recycling	Residential	Intermediate Process Centers	No	0	No		
8	Recycling	Residential	Manual MRF	No	0	No		
9	Recycling	Residential	Mechanical MRF	No	0	No		
10	Recycling	Residential	Landfill Salvage	Yes	1,373	Yes		green waste
11	Recycling	Residential	Transfer Station Salvage	No	0	No		
12	Recycling	Residential	Zoning Changes	No	0	No		
13	Recycling	Residential	Building Code Changes	No	0	No		
14	Recycling	Residential	Rate Structure Modifications	No	0	No		
15	Recycling	Residential	Procurement Programs	No	0	No		
16	Recycling	Residential	X-mas Tree Recycling	Yes	45	Yes		
17	Recycling	Commercial	Source Separation	Yes	0	Yes		
18	Recycling	Commercial	Commingled	No	0	No		
19	Recycling	Commercial	Salvage Operations	No	0	No		
20	Recycling	Commercial	Zoning Changes	No	0	No		
21	Recycling	Commercial	Building Code Changes	Yes	0	Yes		

# Recycling Implementation Programs

City Name: Walnut

City Code: 84

Program Code	Program Header	Program Sector	Program Description	Existing Program (Yes/No)	TPY Diverted (1994)	Planned Program (Yes/No)	Date to be Implemented	Comments
22	Recycling	Commercial	Rate Structure Modifications	No	0	No		
23	Recycling	Commercial	Procurement Programs	No	0	No		
24	Recycling	Commercial	Market Development	No	0	No		
25	Recycling	Commercial	Recycling Market Development Zone (RMDZ)	No	0	No		
26	Recycling	Commercial	Other Programs	No	0	No		
27	Composting		Backyard Composting	Yes	0	Yes		
28	Composting		Regional Facility	No	0	No		
29	Composting		Regional Facility - Source Separated	No	0	No		
30	Composting		Centralized Facility	No	0	No		
31	Composting		Centralized Facility - Source Separated	No	0	No		
32	Composting		Mixed Wastes	No	0	No		
33	Composting		Green Waste Curbside	Yes	1,373	Yes		
34	Composting		Green Waste Drop-Off	No	0	No		
35	Composting		Sludge	No	0	No		
36	Composting		Market Development	No	0	No		
37	Composting		End-Use Market Development	No	0	No		
38	Composting		RMDZ	No	0	No		
39	Composting		Other Programs	No	0	No		
40	Special Wastes		Construction/Demolition	No	0	No		
41	Special Wastes		Tires	No	0	No		
42	Special Wastes		Sludge	No	0	No		

## Recycling Implementation Programs

City Name: Walnut

City Code: 84

Program Code	Program Header	Program Sector	Program Description	Existing Program (Yes/No)	TPY Diverted (1994)	Planned Program (Yes/No)	Date to be Implemented	Comments
43	Special Wastes		Ash	No	0	No		
44	Special Wastes	residential	Used Oil	Yes	0	Yes		
45	Special Wastes		Market Development	No	0	No		
46	Special Wastes		End Markets Development	No	0	No		
47	Special Wastes		RMDZ	No	0	No		
48	Special Wastes	Residential	Large Item Pickup	No	0	No		
49	Projected 1995 Diversion		Diverted/Salvaged Materials	Yes	16,142	Yes		
50	Projected 1995 Diversion		Landfill ADC	Yes	2,996	Yes		

**LOS ANGELES COUNTY**  
**COUNTYWIDE INTEGRATED WASTE MANAGEMENT SUMMARY PLAN**

**SURVEY FORM**

City ID:

Survey Date:

Printed On:

1. City Name:

2. Contact Name:

3. Contact Title:

4. Contact Dept.:

5. Phone:

5a. Phone 2:

6. Fax:

7. What City Department is responsible for waste management?

**RESIDENTIAL COLLECTION - DISPOSAL**

8. Type of Residential Service:  Franchise  Contracts  Permits/License  Government

9. Number of Haulers Providing Residential Service:

10. Does your City have collection Districts for residential collection?  Yes  No

If Yes, how many Collection Districts are there?

Name of Collection District(s):

11. Which Transfer Station(s) are used for residential waste? (Check all those that apply)

- |  |   |
|--|---|
| <input type="checkbox"/> Action Transfer Station, Gardena              | <input type="checkbox"/> Paramount Resource Recycling Facility, Paramount             |
| <input type="checkbox"/> Advance Transfer Station, LA                  | <input type="checkbox"/> South Gate Transfer Station, South Gate                      |
| <input type="checkbox"/> Bel Art Waste Transfer Station, Long Beach    | <input type="checkbox"/> Waste Recovery Transfer Station, South Gate                  |
| <input type="checkbox"/> Beverly Hills Transfer Station, Beverly Hills | <input type="checkbox"/> Waste Transfer and Recycling, LA                             |
| <input type="checkbox"/> Carson Transfer Station, Carson               | <input checked="" type="checkbox"/> NO Transfer Station is used for residential waste |
| <input type="checkbox"/> Central LA Recycling and Transfer Station, LA | <input type="checkbox"/> Don't Know   |
| <input type="checkbox"/> Community Recycling Transfer, Sun Valley      | <input type="checkbox"/> OTHER Transfer station used for residential waste            |
| <input type="checkbox"/> Culver City Transfer Station, Culver City     | Name Other Transfer Station(s) used:  |
| <input type="checkbox"/> Falcon Transfer Station, LA                   |   |

12. Which Landfills/Waste-to-Energy Facilities are used for residential waste? (Check all those that apply)

- |   |   |  |
|---|---|--|
| <input type="checkbox"/> Azusa Landfill           | <input type="checkbox"/> Lancaster Landfill         | <input type="checkbox"/> Sunshine Canyon |
| <input type="checkbox"/> Bradley West Landfill    | <input type="checkbox"/> Lopez Landfill             | <input type="checkbox"/> Don't Know      |
| <input checked="" type="checkbox"/> BKK Landfill  | <input type="checkbox"/> Puente Hills Landfill      | <input type="checkbox"/> Other Landfill  |
| <input type="checkbox"/> Calabasas Landfill       | <input type="checkbox"/> Scholl Canyon Landfill     | Name Other Landfill(s):                  |
| <input type="checkbox"/> Chiquita Canyon Landfill | <input type="checkbox"/> SERRF (WTE)                |  |
| <input type="checkbox"/> Commerce (WTE)           | <input checked="" type="checkbox"/> Spadra Landfill |  |

**COMMERCIAL COLLECTION - DISPOSAL**

13. Type of Commercial Service:  Franchise  Contracts  Permits/License  Government

14. Number of Haulers Providing Commercial Service:

15. Does your City have Collection Districts for commercial collection?  Yes  No

If Yes, how many Collection Districts are there?

Name of Collection Districts?

**COMMERCIAL COLLECTION - DISPOSAL (Continued)**

16. Which Transfer Station(s) are used for commercial waste? (Check all those that apply)

- |  |  |
|--|--|
| <input type="checkbox"/> Action Transfer Station, Gardena              | <input type="checkbox"/> Paramount Resource Recycling Facility, Paramount            |
| <input type="checkbox"/> Advance Transfer Station, LA                  | <input type="checkbox"/> South Gate Transfer Station, South Gate                     |
| <input type="checkbox"/> Bel-Art Waste Transfer Station, Long Beach    | <input type="checkbox"/> Waste Recovery and Recycling Facility, South Gate           |
| <input type="checkbox"/> Beverly Hills Transfer Station, Beverly Hills | <input type="checkbox"/> Waste Transfer and Recycling, LA                            |
| <input type="checkbox"/> Carson Transfer Station, Carson               | <input checked="" type="checkbox"/> NO Transfer Station is used for commercial waste |
| <input type="checkbox"/> Central LA Recycling and Transfer Station, LA | <input type="checkbox"/> Don't Know  |
| <input type="checkbox"/> Community Recycling Transfer, Sun Valley      | <input type="checkbox"/> OTHER Transfer Station used for commercial waste            |
| <input type="checkbox"/> Culver City Transfer Station, Culver City     | Name Other Transfer Station(s) used:   |
| <input type="checkbox"/> Falcon Transfer Station, LA                   |  |

17. Which Landfills/Waste-to-Energy Facilities are used for commercial waste? (Check all those that apply)

- |   |   |  |
|---|---|--|
| <input type="checkbox"/> Azusa Landfill           | <input type="checkbox"/> Lancaster Landfill         | <input type="checkbox"/> Sunshine Canyon Landfill  |
| <input type="checkbox"/> Bradley West Landfill    | <input type="checkbox"/> Lopez Landfill             | <input checked="" type="checkbox"/> Other Landfill |
| <input checked="" type="checkbox"/> BKK Landfill  | <input type="checkbox"/> Puente Hills Landfill      | <input type="checkbox"/> Don't Know                |
| <input type="checkbox"/> Calabasas Landfill       | <input type="checkbox"/> Scholl Canyon Landfill     | Name of Other Landfill(s)                          |
| <input type="checkbox"/> Chiquita Canyon Landfill | <input type="checkbox"/> SERRF (WTE)                | *Azusa, *Peck Road, *Puente Hills                  |
| <input type="checkbox"/> Commerce (WTE)           | <input checked="" type="checkbox"/> Spadra Landfill |  |

18. What total quantity of waste was collected (disposed) in 1994 (TPY)?  No  
(If unknown SRRE data will be used.)

What quantity went to landfills?   
What quantity went to waste-to-energy facilities?

19. Does your City require additional storage capacity for recyclables (do you need additional storage yards, MRFs, transfer station capacity, recycling facilities)?  Yes  No

What type of additional storage is needed?

How much additional storage capacity is needed in tons per year?

20. Does your City require additional transportation needs for recyclables (rail cars, transfer trucks, etc)?  
 Yes  No

What type of additional transportation is needed?

How much additional transportation is needed in tons per year?

21. What methods will be used to handle additional materials targeted for recycling?

- Franchise Agreement  Contracts  Permits/Licenses  Government Services

22. Does your City participate in the County's HHW program?  Yes  No

23. Does your City belong to a Joint Powers Authority (JPA) or other regional authority *W. Covina chairs' group* responsible for waste management?  Yes  No

If yes, what is the name of the authority?

24. Does your City participate in any regional or countywide market development initiatives?  Yes  No

If yes, name the initiatives.

25. What quantity of waste was diverted in 1994 (tons per year)?  *green waste*  
(If unknown SRRE data will be used.)

# Recycling Implementation Programs

City Name: West Covina

City Code: 85

Program Code	Program Header	Program Sector	Program Description	Existing Program (Yes/No)	TPY Diverted (1994)	Planned Program (Yes/No)	Date to be Implemented	Comments
1	Recycling	Residential	Curbside Collection - Sgl. Family Source Separation	No	0	No		
2	Recycling	Residential	Curbside Collection - Sgl. Family Commingled Materials	No	0	No		
3	Recycling	Residential	Curbside Collection - Multifamily Source Separation	No	0	No		
4	Recycling	Residential	Curbside Collection - Multifamily Commingled Materials	No	0	No		
5	Recycling	Residential	Drop-Off Centers	Yes	0	Yes		newspaper, aluminum, glass
6	Recycling	Residential	Buy-Back Centers	No	0	No		
7	Recycling	Residential	Intermediate Process Centers	No	0	No		
8	Recycling	Residential	Manual MRF	No	0	Yes	1/1/97	
9	Recycling	Residential	Mechanical MRF	No	0	Yes		date N/A
10	Recycling	Residential	Landfill Salvage	No	0	No		
11	Recycling	Residential	Transfer Station Salvage	No	0	No		
12	Recycling	Residential	Zoning Changes	No	0	No		
13	Recycling	Residential	Building Code Changes	Yes	0	Yes		state law
14	Recycling	Residential	Rate Structure Modifications	Yes	0	Yes		
15	Recycling	Residential	Procurement Programs	Yes	0	Yes		annual clean-up Saturdays campaign (held over 5 date N/A
16	Recycling	Residential	X-mas Tree Recycling	Yes	0	Yes		date N/A
17	Recycling	Commercial	Source Separation	No	0	No		
18	Recycling	Commercial	Commingled	No	0	No		
19	Recycling	Commercial	Salvage Operations	No	0	No		
20	Recycling	Commercial	Zoning Changes	No	0	No		
21	Recycling	Commercial	Building Code Changes	Yes	0	Yes		

# Recycling Implementation Programs

City Name: **West Covina**

City Code: **85**

Program Code	Program Header	Program Sector	Program Description	Existing Program (Yes/No)	TPY Diverted (1994)	Planned Program (Yes/No)	Date to be Implemented	Comments
22	Recycling	Commercial	Rate Structure Modifications	No	0	No		
23	Recycling	Commercial	Procurement Programs	No	0	No		
24	Recycling	Commercial	Market Development	No	0	No		
25	Recycling	Commercial	Recycling Market Development Zone (RMDZ)	No	0	No		
26	Recycling	Commercial	Other Programs	No	0	No		
27	Composting		Backyard Composting	No	0	No		
28	Composting		Regional Facility	No	0	No		
29	Composting		Regional Facility - Source Separated	No	0	No		
30	Composting		Centralized Facility	No	0	No		
31	Composting		Centralized Facility - Source Separated	No	0	No		
32	Composting		Mixed Wastes	No	0	No		
33	Composting		Green Waste Curbside	Yes	0	Yes		ADC
34	Composting		Green Waste Drop-Off	No	0	No		
35	Composting		Sludge	No	0	No		
36	Composting		Market Development	No	0	No		
37	Composting		End-Use Market Development	No	0	No		
38	Composting		RMDZ	No	0	No		
39	Composting		Other Programs	No	0	No		
40	Special Wastes		Construction/Demolition	No	0	No		
41	Special Wastes		Tires	No	0	No		
42	Special Wastes		Sludge	No	0	No		

# Recycling Implementation Programs

City Name: West Covina

City Code: 85

Program Code	Program Header	Program Sector	Program Description	Existing Program (Yes/No)	TPY Diverted (1994)	Planned Program (Yes/No)	Date to be Implemented	Comments
43	Special Wastes		Ash	No	0	No		
44	Special Wastes	residential	Used Oil	No	0	No		
45	Special Wastes		Market Development	No	0	No		
46	Special Wastes		End Markets Development	No	0	No		
47	Special Wastes		RMDZ	No	0	No		
48	Special Wastes	Residential	Large Item Pickup	Yes	0	Yes		bulky item pick-up
49	Projected 1995 Diversion		Diverted/Salvaged Materials	Yes	5,434	Yes		
50	Projected 1995 Diversion		Landfill ADC	Yes	23,945	Yes		



**LOS ANGELES COUNTY**  
**COUNTYWIDE INTEGRATED WASTE MANAGEMENT SUMMARY PLAN**

**SURVEY FORM**

City ID:

Survey Date:

Printed On:

1. City Name:

2. Contact Name:

5. Phone:

3. Contact Title:

5a. Phone 2:

4. Contact Dept.:

6. Fax:

7. What City Department is responsible for waste management?

**RESIDENTIAL COLLECTION - DISPOSAL**

8. Type of Residential Service:  Franchise  Contracts  Permits/License  Government

9. Number of Haulers Providing Residential Service:

10. Does your City have collection Districts for residential collection?  Yes  No

If Yes, how many Collection Districts are there?

Name of Collection District(s):

11. Which Transfer Station(s) are used for residential waste? (Check all those that apply)

- |  |   |
|--|---|
| <input type="checkbox"/> Action Transfer Station, Gardena              | <input type="checkbox"/> Paramount Resource Recycling Facility, Paramount             |
| <input type="checkbox"/> Advance Transfer Station, LA                  | <input type="checkbox"/> South Gate Transfer Station, South Gate                      |
| <input type="checkbox"/> Bel Art Waste Transfer Station, Long Beach    | <input type="checkbox"/> Waste Recovery Transfer Station, South Gate                  |
| <input type="checkbox"/> Beverly Hills Transfer Station, Beverly Hills | <input type="checkbox"/> Waste Transfer and Recycling, LA                             |
| <input type="checkbox"/> Carson Transfer Station, Carson               | <input checked="" type="checkbox"/> NO Transfer Station is used for residential waste |
| <input type="checkbox"/> Central LA Recycling and Transfer Station, LA | <input type="checkbox"/> Don't Know   |
| <input type="checkbox"/> Community Recycling Transfer, Sun Valley      | <input type="checkbox"/> OTHER Transfer station used for residential waste            |
| <input type="checkbox"/> Culver City Transfer Station, Culver City     | Name Other Transfer Station(s) used:  |
| <input type="checkbox"/> Falcon Transfer Station, LA                   |   |

12. Which Landfills/Waste-to-Energy Facilities are used for residential waste? (Check all those that apply)

- |   |   |  |
|---|---|--|
| <input type="checkbox"/> Azusa Landfill           | <input type="checkbox"/> Lancaster Landfill               | <input type="checkbox"/> Sunshine Canyon |
| <input type="checkbox"/> Bradley West Landfill    | <input type="checkbox"/> Lopez Landfill                   | <input type="checkbox"/> Don't Know      |
| <input type="checkbox"/> BKK Landfill             | <input checked="" type="checkbox"/> Puente Hills Landfill | <input type="checkbox"/> Other Landfill  |
| <input type="checkbox"/> Calabasas Landfill       | <input type="checkbox"/> Scholl Canyon Landfill           | Name Other Landfill(s):                  |
| <input type="checkbox"/> Chiquita Canyon Landfill | <input type="checkbox"/> SERRF (WTE)                      |  |
| <input type="checkbox"/> Commerce (WTE)           | <input type="checkbox"/> Spadra Landfill                  |  |

**COMMERCIAL COLLECTION - DISPOSAL**

13. Type of Commercial Service:  Franchise  Contracts  Permits/License  Government  
*Franchise = commercial bin service / Permitted = roll-offs and compactor trucks*

14. Number of Haulers Providing Commercial Service:

15. Does your City have Collection Districts for commercial collection?  Yes  No *collection area divided by vehicle type*  
If Yes, how many Collection Districts are there?

Name of Collection Districts?

**COMMERCIAL COLLECTION - DISPOSAL (Continued)**

16. Which Transfer Station(s) are used for commercial waste? (Check all those that apply)

- |  |  |
|--|--|
| <input type="checkbox"/> Action Transfer Station, Gardena              | <input type="checkbox"/> Paramount Resource Recycling Facility, Paramount            |
| <input type="checkbox"/> Advance Transfer Station, LA                  | <input type="checkbox"/> South Gate Transfer Station, South Gate                     |
| <input type="checkbox"/> Bel-Art Waste Transfer Station, Long Beach    | <input type="checkbox"/> Waste Recovery and Recycling Facility, South Gate           |
| <input type="checkbox"/> Beverly Hills Transfer Station, Beverly Hills | <input type="checkbox"/> Waste Transfer and Recycling, LA                            |
| <input type="checkbox"/> Carson Transfer Station, Carson               | <input checked="" type="checkbox"/> NO Transfer Station is used for commercial waste |
| <input type="checkbox"/> Central LA Recycling and Transfer Station, LA | <input type="checkbox"/> Don't Know  |
| <input type="checkbox"/> Community Recycling Transfer, Sun Valley      | <input type="checkbox"/> OTHER Transfer Station used for commercial waste            |
| <input type="checkbox"/> Culver City Transfer Station, Culver City     | Name Other Transfer Station(s) used:   |
| <input type="checkbox"/> Falcon Transfer Station, LA                   |  |

17. Which Landfills/Waste-to-Energy Facilities are used for commercial waste? (Check all those that apply)

- |   |   |  |
|---|---|--|
| <input type="checkbox"/> Azusa Landfill           | <input type="checkbox"/> Lancaster Landfill               | <input type="checkbox"/> Sunshine Canyon Landfill  |
| <input type="checkbox"/> Bradley West Landfill    | <input type="checkbox"/> Lopez Landfill                   | <input checked="" type="checkbox"/> Other Landfill |
| <input type="checkbox"/> BKK Landfill             | <input checked="" type="checkbox"/> Puente Hills Landfill | <input type="checkbox"/> Don't Know                |
| <input type="checkbox"/> Calabasas Landfill       | <input type="checkbox"/> Scholl Canyon Landfill           | Name of Other Landfill(s)                          |
| <input type="checkbox"/> Chiquita Canyon Landfill | <input type="checkbox"/> SERRF (WTE)                      | *BKK, *Bradley, *Chiquita Canyon, *Peck Road       |
| <input type="checkbox"/> Commerce (WTE)           | <input type="checkbox"/> Spadra Landfill                  |  |

18. What total quantity of waste was collected (disposed) in 1994 (TPY)?  No

(If unknown SRRE data will be used.)

What quantity went to landfills?

What quantity went to waste-to-energy facilities?

19. Does your City require additional storage capacity for recyclables (do you need additional storage yards, MRFs, transfer station capacity, recycling facilities)?  Yes  No

What type of additional storage is needed?

How much additional storage capacity is needed in tons per year?

20. Does your City require additional transportation needs for recyclables (rail cars, transfer trucks, etc)?

Yes  No

What type of additional transportation is needed?

How much additional transportation is needed in tons per year?

21. What methods will be used to handle additional materials targeted for recycling?

Franchise Agreement  Contracts  Permits/Licenses  Government Services

22. Does your City participate in the County's HHW program?  Yes  No

23. Does your City belong to a Joint Powers Authority (JPA) or other regional authority responsible for waste management?  Yes  No

If yes, what is the name of the authority?

24. Does your City participate in any regional or countywide market development initiatives?  Yes  No

If yes, name the initiatives.

*This group works together on a myriad of waste mgmt related issues*

25. What quantity of waste was diverted in 1994 (tons per year)?

(If unknown SRRE data will be used.)

# Recycling Implementation Programs

City Name: West Hollywood

City Code: 86

Program Code	Program Header	Program Sector	Program Description	Existing Program (Yes/No)	TPY Diverted (1994)	Planned Program (Yes/No)	Date to be Implemented	Comments
1	Recycling	Residential	Curbside Collection - Sgl. Family Source Separation	No	0	No		
2	Recycling	Residential	Curbside Collection - Sgl. Family Commingled Materials	Yes	0	Yes		
3	Recycling	Residential	Curbside Collection - Multifamily Source Separation	No	0	No		
4	Recycling	Residential	Curbside Collection - Multifamily Commingled Materials	Yes	0	Yes		
5	Recycling	Residential	Drop-Off Centers	Yes	0	Yes		
6	Recycling	Residential	Buy-Back Centers	No	0	Yes	12/31/96	
7	Recycling	Residential	Intermediate Process Centers	No	0	No		
8	Recycling	Residential	Manual MRF	Yes	0	Yes		
9	Recycling	Residential	Mechanical MRF	No	0	No		
10	Recycling	Residential	Landfill Salvage	No	0	No		
11	Recycling	Residential	Transfer Station Salvage	No	0	No		
12	Recycling	Residential	Zoning Changes	No	0	No		
13	Recycling	Residential	Building Code Changes	Yes	0	Yes		additional on-site storage capacity and sorting area
14	Recycling	Residential	Rate Structure Modifications	Yes	0	Yes		
15	Recycling	Residential	Procurement Programs	Yes	0	Yes		
16	Recycling	Residential	X-mas Tree Recycling	Yes	0	Yes		
17	Recycling	Commercial	Source Separation	Yes	0	Yes		
18	Recycling	Commercial	Commingled	Yes	0	Yes		
19	Recycling	Commercial	Salvage Operations	No	0	No		
20	Recycling	Commercial	Zoning Changes	No	0	No		
21	Recycling	Commercial	Building Code Changes	Yes	0	Yes		on-site storage capacity and enclosed sorting bin area

## Recycling Implementation Programs

City Name: West Hollywood

City Code: 86

Program Code	Program Header	Program Sector	Program Description	Existing Program (Yes/No)	TPY Diverted (1994)	Planned Program (Yes/No)	Date to be Implemented	Comments
22	Recycling	Commercial	Rate Structure Modifications	Yes	0	Yes		
23	Recycling	Commercial	Procurement Programs	Yes	0	Yes		
24	Recycling	Commercial	Market Development	No	0	No		
25	Recycling	Commercial	Recycling Market Development Zone (RMDZ)	No	0	No		
26	Recycling	Commercial	Other Programs	No	0	No		
27	Composting		Backyard Composting	Yes	0	Yes		master composting program
28	Composting		Regional Facility	No	0	No		
29	Composting		Regional Facility - Source Separated	No	0	Yes	12/31/96	
30	Composting		Centralized Facility	No	0	No		
31	Composting		Centralized Facility - Source Separated	No	0	No		
32	Composting		Mixed Wastes	No	0	No		
33	Composting		Green Waste Curbside	Yes	0	Yes		daily cover
34	Composting		Green Waste Drop-Off	No	0	No		
35	Composting		Sludge	No	0	No		
36	Composting		Market Development	No	0	No		
37	Composting		End-Use Market Development	Yes	0	Yes		
38	Composting		RMDZ	No	0	No		
39	Composting		Other Programs	No	0	No		
40	Special Wastes		Construction/Demolition	Yes	0	Yes		required demolition and new construction projects to recycle as
41	Special Wastes		Tires	No	0	No		
42	Special Wastes		Sludge	No	0	No		

# Recycling Implementation Programs

City Name: West Hollywood

City Code: 86

Program Code	Program Header	Program Sector	Program Description	Existing Program (Yes/No)	TPY Diverted (1994)	Planned Program (Yes/No)	Date to be Implemented	Comments
43	Special Wastes		Ash	No	0	No		
44	Special Wastes	residential	Used Oil	No	0	Yes		regional program through a grant; and date N/A
45	Special Wastes		Market Development	No	0	No		
46	Special Wastes		End Markets Development	No	0	No		
47	Special Wastes		RMDZ	No	0	No		
48	Special Wastes	Residential	Large Item Pickup	No	0	No		
49	Projected 1995 Diversion		Diverted/Salvaged Materials	Yes	467	Yes		
50	Projected 1995 Diversion		Landfill ADC	Yes	78	Yes		

**LOS ANGELES COUNTY  
COUNTYWIDE INTEGRATED WASTE MANAGEMENT SUMMARY PLAN**

**SURVEY FORM**

City ID:

Survey Date:

Printed On:

1. City Name:

2. Contact Name:

3. Contact Title:

4. Contact Dept.:

5. Phone:

5a. Phone 2:

6. Fax:

7. What City Department is responsible for waste management?

**RESIDENTIAL COLLECTION - DISPOSAL**

8. Type of Residential Service:  Franchise  Contracts  Permits/License  Government

9. Number of Haulers Providing Residential Service:

10. Does your City have collection Districts for residential collection?  Yes  No

If Yes, how many Collection Districts are there?

Name of Collection District(s):

11. Which Transfer Station(s) are used for residential waste? (Check all those that apply)

- |  |   |
|--|---|
| <input type="checkbox"/> Action Transfer Station, Gardena              | <input type="checkbox"/> Paramount Resource Recycling Facility, Paramount             |
| <input type="checkbox"/> Advance Transfer Station, LA                  | <input type="checkbox"/> South Gate Transfer Station, South Gate                      |
| <input type="checkbox"/> Bel Art Waste Transfer Station, Long Beach    | <input type="checkbox"/> Waste Recovery Transfer Station, South Gate                  |
| <input type="checkbox"/> Beverly Hills Transfer Station, Beverly Hills | <input type="checkbox"/> Waste Transfer and Recycling, LA                             |
| <input type="checkbox"/> Carson Transfer Station, Carson               | <input checked="" type="checkbox"/> NO Transfer Station is used for residential waste |
| <input type="checkbox"/> Central LA Recycling and Transfer Station, LA | <input type="checkbox"/> Don't Know   |
| <input type="checkbox"/> Community Recycling Transfer, Sun Valley      | <input type="checkbox"/> OTHER Transfer station used for residential waste            |
| <input type="checkbox"/> Culver City Transfer Station, Culver City     | Name Other Transfer Station(s) used:  |
| <input type="checkbox"/> Falcon Transfer Station, LA                   |   |

12. Which Landfills/Waste-to-Energy Facilities are used for residential waste? (Check all those that apply)

- |  |   |  |
|--|---|--|
| <input type="checkbox"/> Azusa Landfill                | <input type="checkbox"/> Lancaster Landfill     | <input type="checkbox"/> Sunshine Canyon |
| <input type="checkbox"/> Bradley West Landfill         | <input type="checkbox"/> Lopez Landfill         | <input type="checkbox"/> Don't Know      |
| <input type="checkbox"/> BKK Landfill                  | <input type="checkbox"/> Puente Hills Landfill  | <input type="checkbox"/> Other Landfill  |
| <input checked="" type="checkbox"/> Calabasas Landfill | <input type="checkbox"/> Scholl Canyon Landfill | Name Other Landfill(s):                  |
| <input type="checkbox"/> Chiquita Canyon Landfill      | <input type="checkbox"/> SERRF (WTE)            |  |
| <input type="checkbox"/> Commerce (WTE)                | <input type="checkbox"/> Spadra Landfill        |  |

**COMMERCIAL COLLECTION - DISPOSAL**

13. Type of Commercial Service:  Franchise  Contracts  Permits/License  Government

14. Number of Haulers Providing Commercial Service:

15. Does your City have Collection Districts for commercial collection?  Yes  No *Question not asked*

If Yes, how many Collection Districts are there?

Name of Collection Districts?

**COMMERCIAL COLLECTION - DISPOSAL (Continued)**

16. Which Transfer Station(s) are used for commercial waste? (Check all those that apply)

- |  |  |
|--|--|
| <input type="checkbox"/> Action Transfer Station, Gardena              | <input type="checkbox"/> Paramount Resource Recycling Facility, Paramount            |
| <input type="checkbox"/> Advance Transfer Station, LA                  | <input type="checkbox"/> South Gate Transfer Station, South Gate                     |
| <input type="checkbox"/> Bel-Art Waste Transfer Station, Long Beach    | <input type="checkbox"/> Waste Recovery and Recycling Facility, South Gate           |
| <input type="checkbox"/> Beverly Hills Transfer Station, Beverly Hills | <input type="checkbox"/> Waste Transfer and Recycling, LA                            |
| <input type="checkbox"/> Carson Transfer Station, Carson               | <input checked="" type="checkbox"/> NO Transfer Station is used for commercial waste |
| <input type="checkbox"/> Central LA Recycling and Transfer Station, LA | <input type="checkbox"/> Don't Know  |
| <input type="checkbox"/> Community Recycling Transfer, Sun Valley      | <input type="checkbox"/> OTHER Transfer Station used for commercial waste            |
| <input type="checkbox"/> Culver City Transfer Station, Culver City     | Name Other Transfer Station(s) used:   |
| <input type="checkbox"/> Falcon Transfer Station, LA                   |  |

17. Which Landfills/Waste-to-Energy Facilities are used for commercial waste? (Check all those that apply)

- |  |   |   |
|--|---|---|
| <input type="checkbox"/> Azusa Landfill                | <input type="checkbox"/> Lancaster Landfill     | <input type="checkbox"/> Sunshine Canyon Landfill |
| <input type="checkbox"/> Bradley West Landfill         | <input type="checkbox"/> Lopez Landfill         | <input type="checkbox"/> Other Landfill           |
| <input type="checkbox"/> BKK Landfill                  | <input type="checkbox"/> Puente Hills Landfill  | <input type="checkbox"/> Don't Know               |
| <input checked="" type="checkbox"/> Calabasas Landfill | <input type="checkbox"/> Scholl Canyon Landfill | Name of Other Landfill(s)                         |
| <input type="checkbox"/> Chiquita Canyon Landfill      | <input type="checkbox"/> SERRF (WTE)            | Simi Valley, *Azusa                               |
| <input type="checkbox"/> Commerce (WTE)                | <input type="checkbox"/> Spadra Landfill        |   |

18. What total quantity of waste was collected (disposed) in 1994 (TPY)?  No  
(If unknown SRRE data will be used.)

What quantity went to landfills?   
What quantity went to waste-to-energy facilities?

19. Does your City require additional storage capacity for recyclables (do you need additional storage yards, MRFs, transfer station capacity, recycling facilities)?  Yes  No

What type of additional storage is needed?   
How much additional storage capacity is needed in tons per year?

20. Does your City require additional transportation needs for recyclables (rail cars, transfer trucks, etc)?  Yes  No

What type of additional transportation is needed?   
How much additional transportation is needed in tons per year?

21. What methods will be used to handle additional materials targeted for recycling?

- Franchise Agreement  Contracts  Permits/Licenses  Government Services

22. Does your City participate in the County's HHW program?  Yes  No

23. Does your City belong to a Joint Powers Authority (JPA) or other regional authority responsible for waste management?  Yes  No

If yes, what is the name of the authority?

24. Does your City participate in any regional or countywide market development initiatives?  Yes  No

If yes, name the initiatives.

25. What quantity of waste was diverted in 1994 (tons per year)?   
(If unknown SRRE data will be used.)

# Recycling Implementation Programs

City Name: **Westlake Village**

City Code: **87**

Program Code	Program Header	Program Sector	Program Description	Existing Program (Yes/No)	TPY Diverted (1994)	Planned Program (Yes/No)	Date to be Implemented	Comments
1	Recycling	Residential	Curbside Collection - Sgl. Family Source Separation	Yes	0	Yes		
2	Recycling	Residential	Curbside Collection - Sgl. Family Commingled Materials	Yes	0	Yes		
3	Recycling	Residential	Curbside Collection - Multifamily Source Separation	Yes	0	Yes		
4	Recycling	Residential	Curbside Collection - Multifamily Commingled Materials	Yes	0	Yes		
5	Recycling	Residential	Drop-Off Centers	No	0	No		
6	Recycling	Residential	Buy-Back Centers	No	0	No		
7	Recycling	Residential	Intermediate Process Centers	No	0	No		
8	Recycling	Residential	Manual MRF	No	0	No		
9	Recycling	Residential	Mechanical MRF	No	0	No		
10	Recycling	Residential	Landfill Salvage	No	0	No		
11	Recycling	Residential	Transfer Station Salvage	No	0	No		
12	Recycling	Residential	Zoning Changes	No	0	Yes		date N/A
13	Recycling	Residential	Building Code Changes	Yes	0	Yes		
14	Recycling	Residential	Rate Structure Modifications	No	0	Yes		date N/A
15	Recycling	Residential	Procurement Programs	Yes	0	Yes		
16	Recycling	Residential	X-mas Tree Recycling	Yes	0	Yes		
17	Recycling	Commercial	Source Separation	Yes	0	Yes		
18	Recycling	Commercial	Commingled	Yes	0	Yes		
19	Recycling	Commercial	Salvage Operations	No	0	No		
20	Recycling	Commercial	Zoning Changes	No	0	Yes		date N/A
21	Recycling	Commercial	Building Code Changes	Yes	0	Yes		



# Recycling Implementation Programs

City Name: **Westlake Village**

City Code: **87**

Program Code	Program Header	Program Sector	Program Description	Existing Program (Yes/No)	TPY Diverted (1994)	Planned Program (Yes/No)	Date to be Implemented	Comments
22	Recycling	Commercial	Rate Structure Modifications	No	0	Yes		date N/A
23	Recycling	Commercial	Procurement Programs	No	0	Yes		date N/A
24	Recycling	Commercial	Market Development	No	0	Yes		date N/A
25	Recycling	Commercial	Recycling Market Development Zone (RMDZ)	No	0	No		
26	Recycling	Commercial	Other Programs	No	0	Yes		date N/A
27	Composting		Backyard Composting	No	0	No		
28	Composting		Regional Facility	No	0	No		
29	Composting		Regional Facility - Source Separated	No	0	No		
30	Composting		Centralized Facility	No	0	No		
31	Composting		Centralized Facility - Source Separated	No	0	No		
32	Composting		Mixed Wastes	No	0	No		
33	Composting		Green Waste Curbside	No	0	No		
34	Composting		Green Waste Drop-Off	No	0	No		
35	Composting		Sludge	No	0	No		
36	Composting		Market Development	No	0	No		
37	Composting		End-Use Market Development	No	0	No		
38	Composting		RMDZ	No	0	No		
39	Composting		Other Programs	Yes	0	Yes		
40	Special Wastes		Construction/Demolition	No	0	Yes		date N/A
41	Special Wastes		Tires	No	0	No		
42	Special Wastes		Sludge	No	0	No		

# Recycling Implementation Programs

City Name: Westlake Village

City Code: 87

Program Code	Program Header	Program Sector	Program Description	Existing Program (Yes/No)	TPY Diverted (1994)	Planned Program (Yes/No)	Date to be Implemented	Comments
43	Special Wastes		Ash	No	0	No		
44	Special Wastes	residential	Used Oil	Yes	0	Yes		
45	Special Wastes		Market Development	No	0	No		
46	Special Wastes		End Markets Development	No	0	No		
47	Special Wastes		RMDZ	No	0	No		
48	Special Wastes	Residential	Large Item Pickup	No	0	No		
49	Projected 1995 Diversion		Diverted/Salvaged Materials	Yes	70	Yes		
50	Projected 1995 Diversion		Landfill ADC	Yes	825	Yes		

**LOS ANGELES COUNTY  
COUNTYWIDE INTEGRATED WASTE MANAGEMENT SUMMARY PLAN**

**SURVEY FORM**

City ID:

Survey Date:

Printed On:

1. City Name:

2. Contact Name:

5. Phone:

3. Contact Title:

5a. Phone 2:

4. Contact Dept.:

6. Fax:

7. What City Department is responsible for waste management?

**RESIDENTIAL COLLECTION - DISPOSAL**

8. Type of Residential Service:  Franchise  Contracts  Permits/License  Government

9. Number of Haulers Providing Residential Service:  2 recyclers, 2 waste

10. Does your City have collection Districts for residential collection?  Yes  No

If Yes, how many Collection Districts are there?

Name of Collection District(s):

11. Which Transfer Station(s) are used for residential waste? (Check all those that apply)

- |  |   |
|--|---|
| <input type="checkbox"/> Action Transfer Station, Gardena              | <input type="checkbox"/> Paramount Resource Recycling Facility, Paramount             |
| <input type="checkbox"/> Advance Transfer Station, LA                  | <input type="checkbox"/> South Gate Transfer Station, South Gate                      |
| <input type="checkbox"/> Bel Art Waste Transfer Station, Long Beach    | <input type="checkbox"/> Waste Recovery Transfer Station, South Gate                  |
| <input type="checkbox"/> Beverly Hills Transfer Station, Beverly Hills | <input type="checkbox"/> Waste Transfer and Recycling, LA                             |
| <input type="checkbox"/> Carson Transfer Station, Carson               | <input checked="" type="checkbox"/> NO Transfer Station is used for residential waste |
| <input type="checkbox"/> Central LA Recycling and Transfer Station, LA | <input type="checkbox"/> Don't Know   |
| <input type="checkbox"/> Community Recycling Transfer, Sun Valley      | <input type="checkbox"/> OTHER Transfer station used for residential waste            |
| <input type="checkbox"/> Culver City Transfer Station, Culver City     | Name Other Transfer Station(s) used:  |
| <input type="checkbox"/> Falcon Transfer Station, LA                   |   |

12. Which Landfills/Waste-to-Energy Facilities are used for residential waste? (Check all those that apply)

- |   |   |  |
|---|---|--|
| <input type="checkbox"/> Azusa Landfill           | <input type="checkbox"/> Lancaster Landfill               | <input type="checkbox"/> Sunshine Canyon           |
| <input type="checkbox"/> Bradley West Landfill    | <input type="checkbox"/> Lopez Landfill                   | <input type="checkbox"/> Don't Know                |
| <input type="checkbox"/> BKK Landfill             | <input checked="" type="checkbox"/> Puente Hills Landfill | <input checked="" type="checkbox"/> Other Landfill |
| <input type="checkbox"/> Calabasas Landfill       | <input type="checkbox"/> Scholl Canyon Landfill           | Name Other Landfill(s):                            |
| <input type="checkbox"/> Chiquita Canyon Landfill | <input type="checkbox"/> SERRF (WTE)                      | Whittier   |
| <input type="checkbox"/> Commerce (WTE)           | <input type="checkbox"/> Spadra Landfill                  |  |

**COMMERCIAL COLLECTION - DISPOSAL**

13. Type of Commercial Service:  Franchise  Contracts  Permits/License  Government

14. Number of Haulers Providing Commercial Service:

15. Does your City have Collection Districts for commercial collection?  Yes  No

If Yes, how many Collection Districts are there?

Name of Collection Districts?

**COMMERCIAL COLLECTION - DISPOSAL (Continued)**

16. Which Transfer Station(s) are used for commercial waste? (Check all those that apply)

- |  |  |
|--|--|
| <input type="checkbox"/> Action Transfer Station, Gardena              | <input type="checkbox"/> Paramount Resource Recycling Facility, Paramount            |
| <input type="checkbox"/> Advance Transfer Station, LA                  | <input type="checkbox"/> South Gate Transfer Station, South Gate                     |
| <input type="checkbox"/> Bel-Art Waste Transfer Station, Long Beach    | <input type="checkbox"/> Waste Recovery and Recycling Facility, South Gate           |
| <input type="checkbox"/> Beverly Hills Transfer Station, Beverly Hills | <input type="checkbox"/> Waste Transfer and Recycling, LA                            |
| <input type="checkbox"/> Carson Transfer Station, Carson               | <input checked="" type="checkbox"/> NO Transfer Station is used for commercial waste |
| <input type="checkbox"/> Central LA Recycling and Transfer Station, LA | <input type="checkbox"/> Don't Know  |
| <input type="checkbox"/> Community Recycling Transfer, Sun Valley      | <input type="checkbox"/> OTHER Transfer Station used for commercial waste            |
| <input type="checkbox"/> Culver City Transfer Station, Culver City     | Name Other Transfer Station(s) used:   |
| <input type="checkbox"/> Falcon Transfer Station, LA                   |  |

17. Which Landfills/Waste-to-Energy Facilities are used for commercial waste? (Check all those that apply)

- |   |   |  |
|---|---|--|
| <input type="checkbox"/> Azusa Landfill           | <input type="checkbox"/> Lancaster Landfill     | <input type="checkbox"/> Sunshine Canyon Landfill  |
| <input type="checkbox"/> Bradley West Landfill    | <input type="checkbox"/> Lopez Landfill         | <input checked="" type="checkbox"/> Other Landfill |
| <input type="checkbox"/> BKK Landfill             | <input type="checkbox"/> Puente Hills Landfill  | <input type="checkbox"/> Don't Know                |
| <input type="checkbox"/> Calabasas Landfill       | <input type="checkbox"/> Scholl Canyon Landfill | Name of Other Landfill(s)                          |
| <input type="checkbox"/> Chiquita Canyon Landfill | <input type="checkbox"/> SERRF (WTE)            | *Azusa, *BKK, *Peck Road, *Savage Canyon,          |
| <input type="checkbox"/> Commerce (WTE)           | <input type="checkbox"/> Spadra Landfill        | *Spadra  |

18. What total quantity of waste was collected (disposed) in 1994 (TPY)?  No

(If unknown SRRE data will be used.)

What quantity went to landfills?   
 What quantity went to waste-to-energy facilities?

19. Does your City require additional storage capacity for recyclables (do you need additional storage yards, MRFs, transfer station capacity, recycling facilities)?  Yes  No

What type of additional storage is needed?

How much additional storage capacity is needed in tons per year?

20. Does your City require additional transportation needs for recyclables (rail cars, transfer trucks, etc)?

Yes  No

What type of additional transportation is needed?

How much additional transportation is needed in tons per year?

21. What methods will be used to handle additional materials targeted for recycling?

Franchise Agreement  Contracts  Permits/Licenses  Government Services

22. Does your City participate in the County's HHW program?  Yes  No

23. Does your City belong to a Joint Powers Authority (JPA) or other regional authority responsible for waste management?  Yes  No

If yes, what is the name of the authority?

24. Does your City participate in any regional or countywide market development initiatives?  Yes  No

If yes, name the initiatives.

25. What quantity of waste was diverted in 1994 (tons per year)?

(If unknown SRRE data will be used.)

## Recycling Implementation Programs

City Name: **Whittier**

City Code: **88**

Program Code	Program Header	Program Sector	Program Description	Existing Program (Yes/No)	TPY Diverted (1994)	Planned Program (Yes/No)	Date to be Implemented	Comments
1	Recycling	Residential	Curbside Collection - Sgl. Family Source Separation	No	0	No		
2	Recycling	Residential	Curbside Collection - Sgl. Family Commingled Materials	Yes	2,106	Yes		
3	Recycling	Residential	Curbside Collection - Multifamily Source Separation	No	0	No		
4	Recycling	Residential	Curbside Collection - Multifamily Commingled Materials	Yes	0	Yes		up to 8 units
5	Recycling	Residential	Drop-Off Centers	Yes	0	Yes		
6	Recycling	Residential	Buy-Back Centers	Yes	127	Yes		
7	Recycling	Residential	Intermediate Process Centers	No	0	No		
8	Recycling	Residential	Manual MRF	No	0	No		
9	Recycling	Residential	Mechanical MRF	No	0	No		
10	Recycling	Residential	Landfill Salvage	No	0	No		
11	Recycling	Residential	Transfer Station Salvage	No	0	No		
12	Recycling	Residential	Zoning Changes	No	0	No		
13	Recycling	Residential	Building Code Changes	No	0	No		
14	Recycling	Residential	Rate Structure Modifications	No	0	No		
15	Recycling	Residential	Procurement Programs	Yes	0	Yes		
16	Recycling	Residential	X-mas Tree Recycling	Yes	17	Yes		county program
17	Recycling	Commercial	Source Separation	No	0	No		
18	Recycling	Commercial	Commingled	No	0	No		
19	Recycling	Commercial	Salvage Operations	No	0	No		
20	Recycling	Commercial	Zoning Changes	No	0	No		
21	Recycling	Commercial	Building Code Changes	No	0	No		

# Recycling Implementation Programs

City Name: Whittier

City Code: 88

Program Code	Program Header	Program Sector	Program Description	Existing Program (Yes/No)	TPY Diverted (1994)	Planned Program (Yes/No)	Date to be Implemented	Comments
22	Recycling	Commercial	Rate Structure Modifications	No	0	No		
23	Recycling	Commercial	Procurement Programs	Yes	0	Yes		city offices
24	Recycling	Commercial	Market Development	No	0	No		
25	Recycling	Commercial	Recycling Market Development Zone (RMDZ)	No	0	No		
26	Recycling	Commercial	Other Programs	No	0	No		
27	Composting		Backyard Composting	Yes	0	Yes		county program
28	Composting		Regional Facility	No	0	No		
29	Composting		Regional Facility - Source Separated	No	0	No		
30	Composting		Centralized Facility	No	0	No		
31	Composting		Centralized Facility - Source Separated	No	0	No		
32	Composting		Mixed Wastes	No	0	No		
33	Composting		Green Waste Curbside	Yes	0	Yes		pilot program
34	Composting		Green Waste Drop-Off	No	0	No		
35	Composting		Sludge	No	0	No		
36	Composting		Market Development	No	0	No		
37	Composting		End-Use Market Development	No	0	No		
38	Composting		RMDZ	No	0	No		
39	Composting		Other Programs	No	0	No		
40	Special Wastes		Construction/Demolition	No	0	No		
41	Special Wastes		Tires	No	0	No		
42	Special Wastes		Sludge	No	0	No		

## Recycling Implementation Programs

City Name: Whittier

City Code: 88

Program Code	Program Header	Program Sector	Program Description	Existing Program (Yes/No)	TPY Diverted (1994)	Planned Program (Yes/No)	Date to be Implemented	Comments
43	Special Wastes		Ash	No	0	No		
44	Special Wastes	residential	Used Oil	Yes	0	Yes	8/1/95	pilot curbside
45	Special Wastes		Market Development	No	0	No		
46	Special Wastes		End Markets Development	No	0	No		
47	Special Wastes		RMDZ	No	0	No		
48	Special Wastes	Residential	Large Item Pickup	No	0	No		
49	Projected 1995 Diversion		Diverted/Salvaged Materials	Yes	38,175	Yes		
50	Projected 1995 Diversion		Landfill ADC	Yes	9,930	Yes		

LOS ANGELES COUNTY  
COUNTYWIDE INTEGRATED WASTE MANAGEMENT SUMMARY PLAN

SURVEY FORM

City ID:

Survey Date:

Printed On:

1. City Name:

2. Contact Name:

3. Contact Title:

4. Contact Dept.:

5. Phone:

5a. Phone 2:

6. Fax:

7. What City Department is responsible for waste management?

RESIDENTIAL COLLECTION - DISPOSAL

8. Type of Residential Service:  Franchise  Contracts  Permits/License  Government  
*permis- free enterprise*

9. Number of Haulers Providing Residential Service:

10. Does your City have collection Districts for residential collection?  Yes  No *can collection*

If Yes, how many Collection Districts are there?

Name of Collection District(s):

11. Which Transfer Station(s) are used for residential waste? (Check all those that apply)

- |  |  |
|--|--|
| <input type="checkbox"/> Action Transfer Station, Gardena              | <input type="checkbox"/> Paramount Resource Recycling Facility, Paramount  |
| <input type="checkbox"/> Advance Transfer Station, LA                  | <input type="checkbox"/> South Gate Transfer Station, South Gate           |
| <input type="checkbox"/> Bel Art Waste Transfer Station, Long Beach    | <input type="checkbox"/> Waste Recovery Transfer Station, South Gate       |
| <input type="checkbox"/> Beverly Hills Transfer Station, Beverly Hills | <input type="checkbox"/> Waste Transfer and Recycling, LA                  |
| <input type="checkbox"/> Carson Transfer Station, Carson               | <input type="checkbox"/> NO Transfer Station is used for residential waste |
| <input type="checkbox"/> Central LA Recycling and Transfer Station, LA | <input checked="" type="checkbox"/> Don't Know                             |
| <input type="checkbox"/> Community Recycling Transfer, Sun Valley      | <input type="checkbox"/> OTHER Transfer station used for residential waste |
| <input type="checkbox"/> Culver City Transfer Station, Culver City     | Name Other Transfer Station(s) used:                                       |
| <input type="checkbox"/> Falcon Transfer Station, LA                   |  |

12. Which Landfills/Waste-to-Energy Facilities are used for residential waste? (Check all those that apply)

- |  |  |  |
|--|--|--|
| <input checked="" type="checkbox"/> Azusa Landfill           | <input checked="" type="checkbox"/> Lancaster Landfill     | <input type="checkbox"/> Sunshine Canyon           |
| <input checked="" type="checkbox"/> Bradley West Landfill    | <input type="checkbox"/> Lopez Landfill                    | <input type="checkbox"/> Don't Know                |
| <input checked="" type="checkbox"/> BKK Landfill             | <input checked="" type="checkbox"/> Puente Hills Landfill  | <input checked="" type="checkbox"/> Other Landfill |
| <input checked="" type="checkbox"/> Calabasas Landfill       | <input checked="" type="checkbox"/> Scholl Canyon Landfill | Name Other Landfill(s):                            |
| <input checked="" type="checkbox"/> Chiquita Canyon Landfill | <input type="checkbox"/> SERRF (WTE)                       | Antelope Valley, Pebbly Beach, Two Harbors,        |
| <input checked="" type="checkbox"/> Commerce (WTE)           | <input checked="" type="checkbox"/> Spadra Landfill        | San Clemente, Peck Road, Calmat                    |

COMMERCIAL COLLECTION - DISPOSAL

13. Type of Commercial Service:  Franchise  Contracts  Permits/License  Government  
*free enterprise*

14. Number of Haulers Providing Commercial Service:

15. Does your City have Collection Districts for commercial collection?  Yes  No *can collection*

If Yes, how many Collection Districts are there?

Name of Collection Districts?



**COMMERCIAL COLLECTION - DISPOSAL (Continued)**

16. Which Transfer Station(s) are used for commercial waste? (Check all those that apply)

- |  |  |
|--|--|
| <input type="checkbox"/> Action Transfer Station, Gardena              | <input type="checkbox"/> Paramount Resource Recycling Facility, Paramount  |
| <input type="checkbox"/> Advance Transfer Station, LA                  | <input type="checkbox"/> South Gate Transfer Station, South Gate           |
| <input type="checkbox"/> Bel-Art Waste Transfer Station, Long Beach    | <input type="checkbox"/> Waste Recovery and Recycling Facility, South Gate |
| <input type="checkbox"/> Beverly Hills Transfer Station, Beverly Hills | <input type="checkbox"/> Waste Transfer and Recycling, LA                  |
| <input type="checkbox"/> Carson Transfer Station, Carson               | <input type="checkbox"/> NO Transfer Station is used for commercial waste  |
| <input type="checkbox"/> Central LA Recycling and Transfer Station, LA | <input checked="" type="checkbox"/> Don't Know                             |
| <input type="checkbox"/> Community Recycling Transfer, Sun Valley      | <input type="checkbox"/> OTHER Transfer Station used for commercial waste  |
| <input type="checkbox"/> Culver City Transfer Station, Culver City     | Name Other Transfer Station(s) used:                                       |
| <input type="checkbox"/> Falcon Transfer Station, LA                   |  |

17. Which Landfills/Waste-to-Energy Facilities are used for commercial waste? (Check all those that apply)

- |  |  |  |
|--|--|--|
| <input checked="" type="checkbox"/> Azusa Landfill           | <input checked="" type="checkbox"/> Lancaster Landfill     | <input type="checkbox"/> Sunshine Canyon Landfill  |
| <input checked="" type="checkbox"/> Bradley West Landfill    | <input type="checkbox"/> Lopez Landfill                    | <input checked="" type="checkbox"/> Other Landfill |
| <input checked="" type="checkbox"/> BKK Landfill             | <input checked="" type="checkbox"/> Puente Hills Landfill  | <input type="checkbox"/> Don't Know                |
| <input checked="" type="checkbox"/> Calabasas Landfill       | <input checked="" type="checkbox"/> Scholl Canyon Landfill | Name of Other Landfill(s)                          |
| <input checked="" type="checkbox"/> Chiquita Canyon Landfill | <input type="checkbox"/> SERRF (WTE)                       | *Reliance Pit #2                                   |
| <input checked="" type="checkbox"/> Commerce (WTE)           | <input checked="" type="checkbox"/> Spadra Landfill        |  |

18. What total quantity of waste was collected (disposed) in 1994 (TPY)?  N.A.

(If unknwn SRRE data will be used.)

What quantity went to landfills?  N.A.

What quantity went to waste-to-energy facilities?  N.A.

19. Does your City require additional storage capacity for recyclables (do you need additional storage yards, MRFs, transfer station capacity, recycling facilities)?  Yes  No *composting facilities*

What type of additional storage is needed?

How much additional storage capacity is needed in tons per year?  N.A.

20. Does your City require additional transportation needs for recyclables (rail cars, transfer trucks, etc)?

Yes  No *trucks for green waste*

What type of additional transportation is needed?

How much additional transportation is needed in tons per year?  N.A.

21. What methods will be used to handle additional materials targeted for recycling?

Franchise Agreement  Contracts  Permits/Licenses  Government Services *by ordinance*

22. Does your City participate in the County's HHW program?  Yes  No

23. Does your City belong to a Joint Powers Authority (JPA) or other regional authority responsible for waste management?  Yes  No

If yes, what is the name of the authority?

24. Does your City participate in any regional or countywide market development initiatives?  Yes  No

If yes, name the initiatives.

25. What quantity of waste was diverted in 1994 (tons per year)?

(If unknown SRRE data will be used.)

# Recycling Implementation Programs

City Name: Unincorporated LA County

City Code: 89

Program Code	Program Header	Program Sector	Program Description	Existing Program (Yes/No)	TPY Diverted (1994)	Planned Program (Yes/No)	Date to be Implemented	Comments
1	Recycling	Residential	Curbside Collection - Sgl. Family Source Separation	Yes	19,420	Yes		2,780 GDDs, collection through contract hauler, and
2	Recycling	Residential	Curbside Collection - Sgl. Family Commingled Materials	Yes	0	Yes	6/1/95	
3	Recycling	Residential	Curbside Collection - Multifamily Source Separation	No	0	No		
4	Recycling	Residential	Curbside Collection - Multifamily Commingled Materials	No	0	No		
5	Recycling	Residential	Drop-Off Centers	No	0	No		none
6	Recycling	Residential	Buy-Back Centers	Yes	0	Yes		Lenox Recycling Center
7	Recycling	Residential	Intermediate Process Centers	No	0	No		none
8	Recycling	Residential	Manual MRF	No	0	No		unknown
9	Recycling	Residential	Mechanical MRF	No	0	No		unknown
10	Recycling	Residential	Landfill Salvage	No	0	No		
11	Recycling	Residential	Transfer Station Salvage	No	0	No		unknown
12	Recycling	Residential	Zoning Changes	No	0	No		none
13	Recycling	Residential	Building Code Changes	No	0	No		none
14	Recycling	Residential	Rate Structure Modifications	No	0	No		
15	Recycling	Residential	Procurement Programs	No	0	No		
16	Recycling	Residential	X-mas Tree Recycling	Yes	508	Yes		(winter 94-95), annual Christmas tree recycling program
17	Recycling	Commercial	Source Separation	Yes	1,608	Yes		Countywide departmental office paper recycling
18	Recycling	Commercial	Commingled	No	0	No		
19	Recycling	Commercial	Salvage Operations	Yes	72,900	Yes		60,200 (landfill diversion), 22,700(ADC). Figures
20	Recycling	Commercial	Zoning Changes	No	0	No		
21	Recycling	Commercial	Building Code Changes	No	0	No		

# Recycling Implementation Programs

City Name: Unincorporated LA County

City Code: 89

Program Code	Program Header	Program Sector	Program Description	Existing Program (Yes/No)	TPY Diverted (1994)	Planned Program (Yes/No)	Date to be Implemented	Comments
22	Recycling	Commercial	Rate Structure Modifications	No	0	No		
23	Recycling	Commercial	Procurement Programs	Yes	0	Yes		County departmental "Buy Recycled" policy
24	Recycling	Commercial	Market Development	No	0	No		
25	Recycling	Commercial	Recycling Market Development Zone (RMDZ)	Yes	0	Yes	7/31/94	
26	Recycling	Commercial	Other Programs	Yes	0	Yes		commercial/industrial technical assistance
27	Composting		Backyard Composting	Yes	0	Yes		Countywide backyard composting program
28	Composting		Regional Facility	No	0	No		
29	Composting		Regional Facility - Source Separated	No	0	No		
30	Composting		Centralized Facility	No	0	No		
31	Composting		Centralized Facility - Source Separated	No	0	No		
32	Composting		Mixed Wastes	No	0	No		
33	Composting		Green Waste Curbside	Yes	16,970	Yes		existing programs within the six GDDs, planned for all other
34	Composting		Green Waste Drop-Off	No	0	No		
35	Composting		Sludge	No	0	No		
36	Composting		Market Development	No	0	No		
37	Composting		End-Use Market Development	No	0	No		
38	Composting		RMDZ	No	0	No		
39	Composting		Other Programs	No	0	No		
40	Special Wastes		Construction/Demolition	No	0	Yes	12/31/96	mass debris removal program; and building code changes
41	Special Wastes		Tires	Yes	2,581	Yes		rubberized asphalt program (Countywide)
42	Special Wastes		Sludge	No	0	No		

# Recycling Implementation Programs

City Name: Unincorporated LA County

City Code: 89

Program Code	Program Header	Program Sector	Program Description	Existing Program (Yes/No)	TPY Diverted (1994)	Planned Program (Yes/No)	Date to be Implemented	Comments
43	Special Wastes		Ash	No	0	No		
44	Special Wastes	residential	Used Oil	Yes	66,686	Yes		Countywide HHWM Program, - 10 used oil drop-off
45	Special Wastes		Market Development	Yes	0	Yes		development of rubberized asphalt slurry seal process/mix
46	Special Wastes		End Markets Development	Yes	0	Yes		rubberized asphalt program (Countywide)
47	Special Wastes		RMDZ	No	0	No		
48	Special Wastes	Residential	Large Item Pickup	No	0	No		
49	Projected 1995 Diversion		Diverted/Salvaged Materials	Yes	60,162	Yes		
50	Projected 1995 Diversion		Landfill ADC	Yes	22,682	Yes		

**APPENDIX B**

**GARBAGE DISPOSAL DISTRICT BOUNDARIES**

# ATHENS-WOODCREST - OLIVITA GARBAGE DISPOSAL DISTRICT

HARVEY T. BRANDT  
COUNTY ENGINEER

SCALE: 1" = 600'

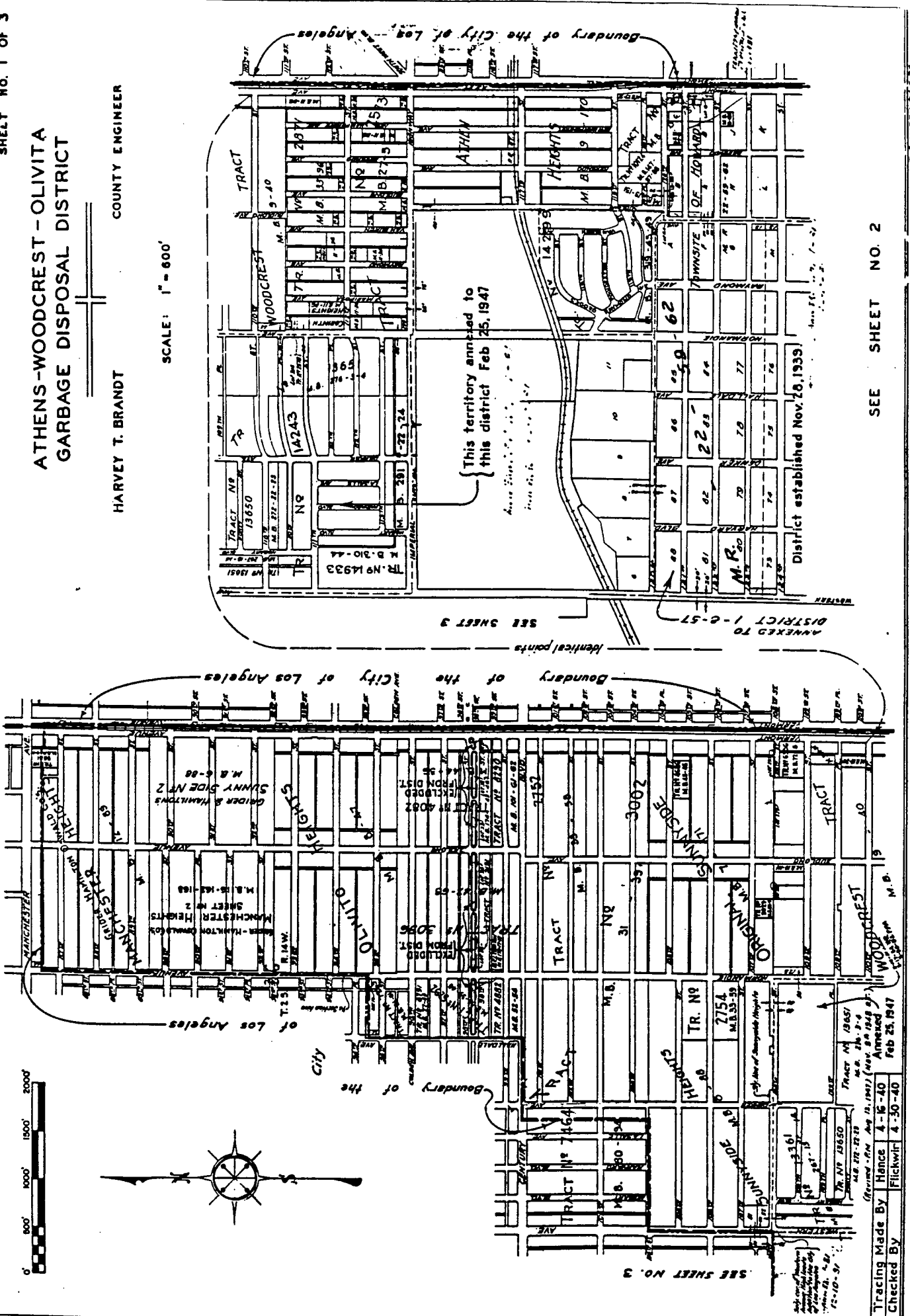
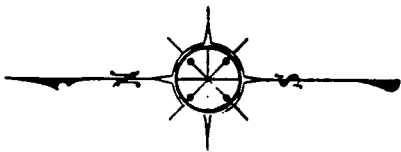

SEE SHEET NO. 2

SEE SHEET NO. 3

ATHENS-WOODCREST - OLIVITA  
GARBAGE DISPOSAL DISTRICT

COUNTY ENGINEER

HARVEY T. BRANDT

SCALE: 1" = 600'

SEE SHEET NO. 1

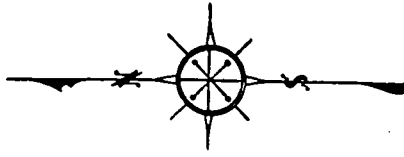

NUMBER	PARCEL NO.	AMEND DATE	WITHD DATE	REV'D DATE
1		0-28-78		
2		1-2-79		
3		1-2-79		
4		1-2-79		
5		1-2-79		
6		1-2-79		
7		1-2-79		
8		1-2-79		
9		1-2-79		
10		1-2-79		
11		1-2-79		
12		1-2-79		
13		1-2-79		
14		1-2-79		
15		1-2-79		
16		1-2-79		
17		1-2-79		
18		1-2-79		
19		1-2-79		
20		1-2-79		
21		1-2-79		
22		1-2-79		
23		1-2-79		
24		1-2-79		
25		1-2-79		
26		1-2-79		
27		1-2-79		
28		1-2-79		
29		1-2-79		
30		1-2-79		
31		1-2-79		
32		1-2-79		
33		1-2-79		
34		1-2-79		
35		1-2-79		
36		1-2-79		
37		1-2-79		
38		1-2-79		
39		1-2-79		
40		1-2-79		
41		1-2-79		
42		1-2-79		
43		1-2-79		
44		1-2-79		
45		1-2-79		
46		1-2-79		
47		1-2-79		
48		1-2-79		
49		1-2-79		
50		1-2-79		
51		1-2-79		
52		1-2-79		
53		1-2-79		
54		1-2-79		
55		1-2-79		
56		1-2-79		
57		1-2-79		
58		1-2-79		
59		1-2-79		
60		1-2-79		
61		1-2-79		
62		1-2-79		
63		1-2-79		
64		1-2-79		
65		1-2-79		
66		1-2-79		
67		1-2-79		
68		1-2-79		
69		1-2-79		
70		1-2-79		
71		1-2-79		
72		1-2-79		
73		1-2-79		
74		1-2-79		
75		1-2-79		
76		1-2-79		
77		1-2-79		
78		1-2-79		
79		1-2-79		
80		1-2-79		
81		1-2-79		
82		1-2-79		
83		1-2-79		
84		1-2-79		
85		1-2-79		
86		1-2-79		
87		1-2-79		
88		1-2-79		
89		1-2-79		
90		1-2-79		
91		1-2-79		
92		1-2-79		
93		1-2-79		
94		1-2-79		
95		1-2-79		
96		1-2-79		
97		1-2-79		
98		1-2-79		
99		1-2-79		
100		1-2-79		

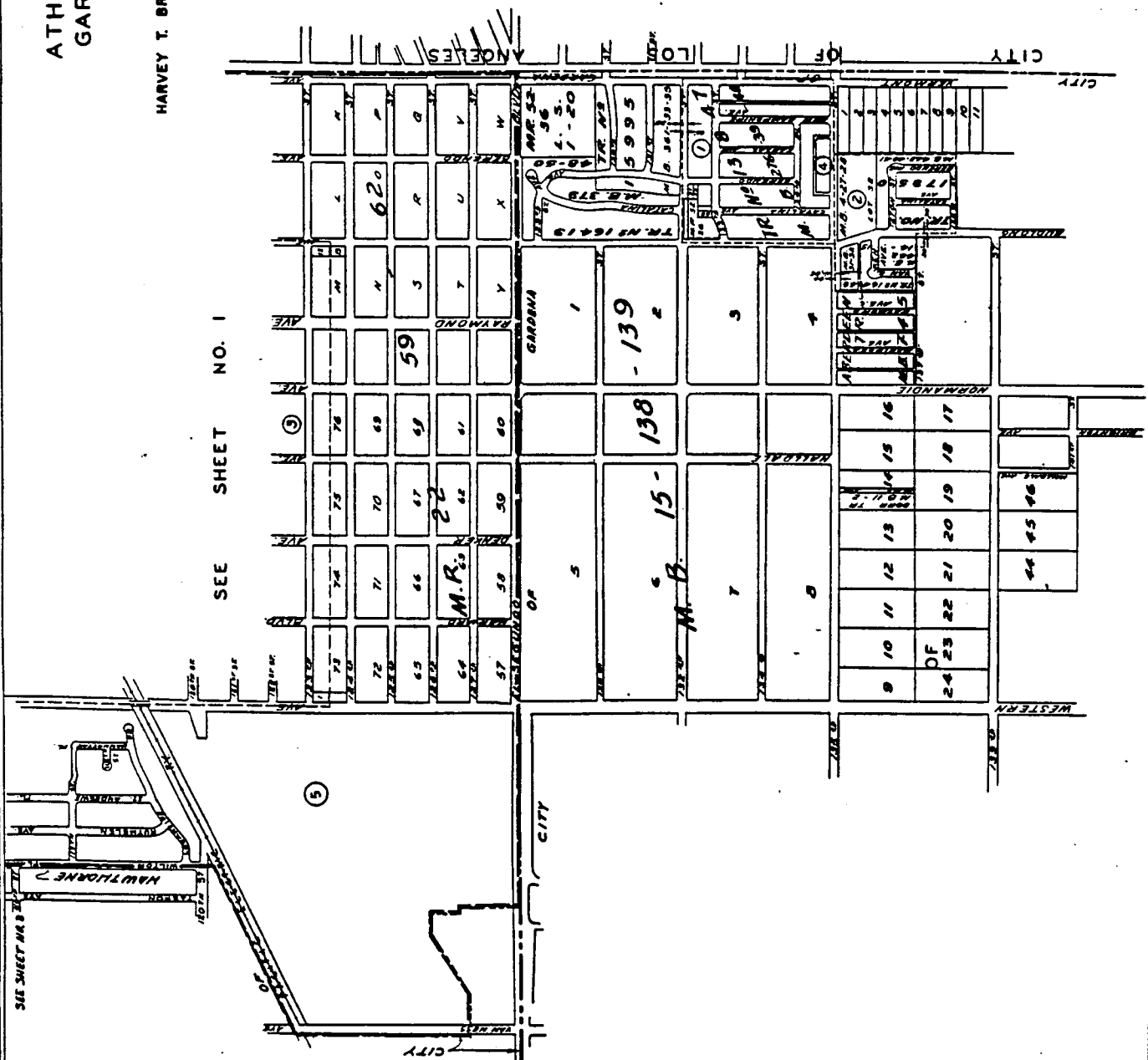

**ATHENS-WOODCREST-OLIVITA  
GARBAGE DISPOSAL DISTRICT**

HARVEY T. BRANDT COUNTY ENGINEER

SCALE: 1" = 600'

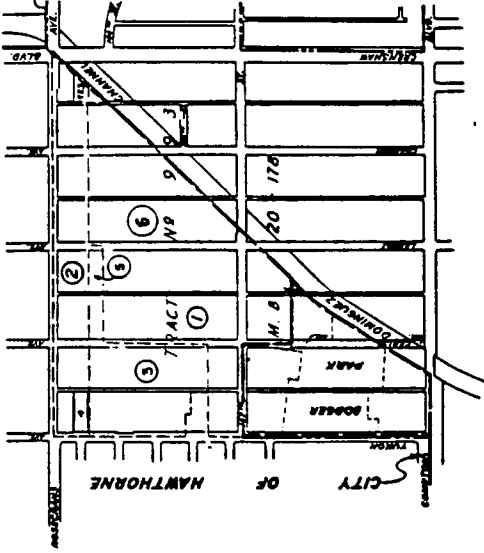
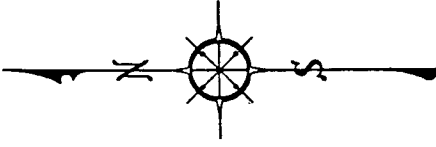

NUMBER	AMBER NO.	AMBER DATE	REV'D DATE
1	1-55	12-28-55	1-20-57
2	1-55	12-28-55	1-20-57
3	1-55	12-28-55	1-20-57
4	1-55	12-28-55	1-20-57
5	1-55	12-28-55	1-20-57
6	1-55	12-28-55	1-20-57
7	1-55	12-28-55	1-20-57
8	1-55	12-28-55	1-20-57
9	1-55	12-28-55	1-20-57
10	1-55	12-28-55	1-20-57
11	1-55	12-28-55	1-20-57
12	1-55	12-28-55	1-20-57
13	1-55	12-28-55	1-20-57
14	1-55	12-28-55	1-20-57
15	1-55	12-28-55	1-20-57
16	1-55	12-28-55	1-20-57
17	1-55	12-28-55	1-20-57
18	1-55	12-28-55	1-20-57
19	1-55	12-28-55	1-20-57
20	1-55	12-28-55	1-20-57
21	1-55	12-28-55	1-20-57
22	1-55	12-28-55	1-20-57
23	1-55	12-28-55	1-20-57
24	1-55	12-28-55	1-20-57
25	1-55	12-28-55	1-20-57
26	1-55	12-28-55	1-20-57
27	1-55	12-28-55	1-20-57
28	1-55	12-28-55	1-20-57
29	1-55	12-28-55	1-20-57
30	1-55	12-28-55	1-20-57
31	1-55	12-28-55	1-20-57
32	1-55	12-28-55	1-20-57
33	1-55	12-28-55	1-20-57
34	1-55	12-28-55	1-20-57
35	1-55	12-28-55	1-20-57
36	1-55	12-28-55	1-20-57
37	1-55	12-28-55	1-20-57
38	1-55	12-28-55	1-20-57
39	1-55	12-28-55	1-20-57
40	1-55	12-28-55	1-20-57
41	1-55	12-28-55	1-20-57
42	1-55	12-28-55	1-20-57
43	1-55	12-28-55	1-20-57
44	1-55	12-28-55	1-20-57
45	1-55	12-28-55	1-20-57
46	1-55	12-28-55	1-20-57
47	1-55	12-28-55	1-20-57
48	1-55	12-28-55	1-20-57
49	1-55	12-28-55	1-20-57
50	1-55	12-28-55	1-20-57
51	1-55	12-28-55	1-20-57
52	1-55	12-28-55	1-20-57
53	1-55	12-28-55	1-20-57
54	1-55	12-28-55	1-20-57
55	1-55	12-28-55	1-20-57
56	1-55	12-28-55	1-20-57
57	1-55	12-28-55	1-20-57
58	1-55	12-28-55	1-20-57
59	1-55	12-28-55	1-20-57
60	1-55	12-28-55	1-20-57
61	1-55	12-28-55	1-20-57
62	1-55	12-28-55	1-20-57
63	1-55	12-28-55	1-20-57
64	1-55	12-28-55	1-20-57
65	1-55	12-28-55	1-20-57
66	1-55	12-28-55	1-20-57
67	1-55	12-28-55	1-20-57
68	1-55	12-28-55	1-20-57
69	1-55	12-28-55	1-20-57
70	1-55	12-28-55	1-20-57
71	1-55	12-28-55	1-20-57
72	1-55	12-28-55	1-20-57
73	1-55	12-28-55	1-20-57
74	1-55	12-28-55	1-20-57
75	1-55	12-28-55	1-20-57
76	1-55	12-28-55	1-20-57
77	1-55	12-28-55	1-20-57
78	1-55	12-28-55	1-20-57
79	1-55	12-28-55	1-20-57
80	1-55	12-28-55	1-20-57
81	1-55	12-28-55	1-20-57
82	1-55	12-28-55	1-20-57
83	1-55	12-28-55	1-20-57
84	1-55	12-28-55	1-20-57
85	1-55	12-28-55	1-20-57
86	1-55	12-28-55	1-20-57
87	1-55	12-28-55	1-20-57
88	1-55	12-28-55	1-20-57
89	1-55	12-28-55	1-20-57
90	1-55	12-28-55	1-20-57
91	1-55	12-28-55	1-20-57
92	1-55	12-28-55	1-20-57
93	1-55	12-28-55	1-20-57
94	1-55	12-28-55	1-20-57
95	1-55	12-28-55	1-20-57
96	1-55	12-28-55	1-20-57
97	1-55	12-28-55	1-20-57
98	1-55	12-28-55	1-20-57
99	1-55	12-28-55	1-20-57
100	1-55	12-28-55	1-20-57



SEE SHEET NO. 1

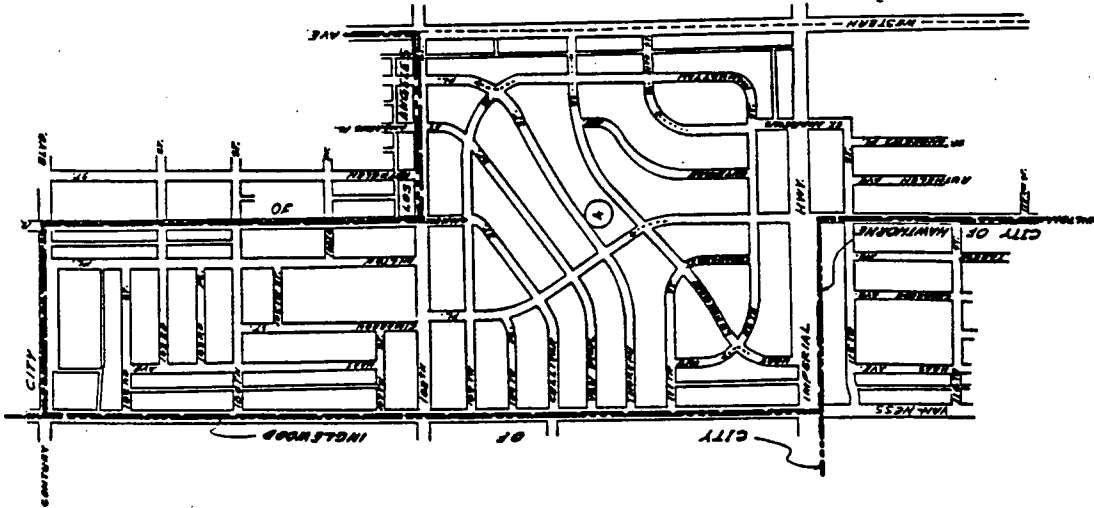

SEE SHEET NO. 2



BELVEDERE GARBAGE DISPOSAL DISTRICT

SHEET NO: 1 OF 4

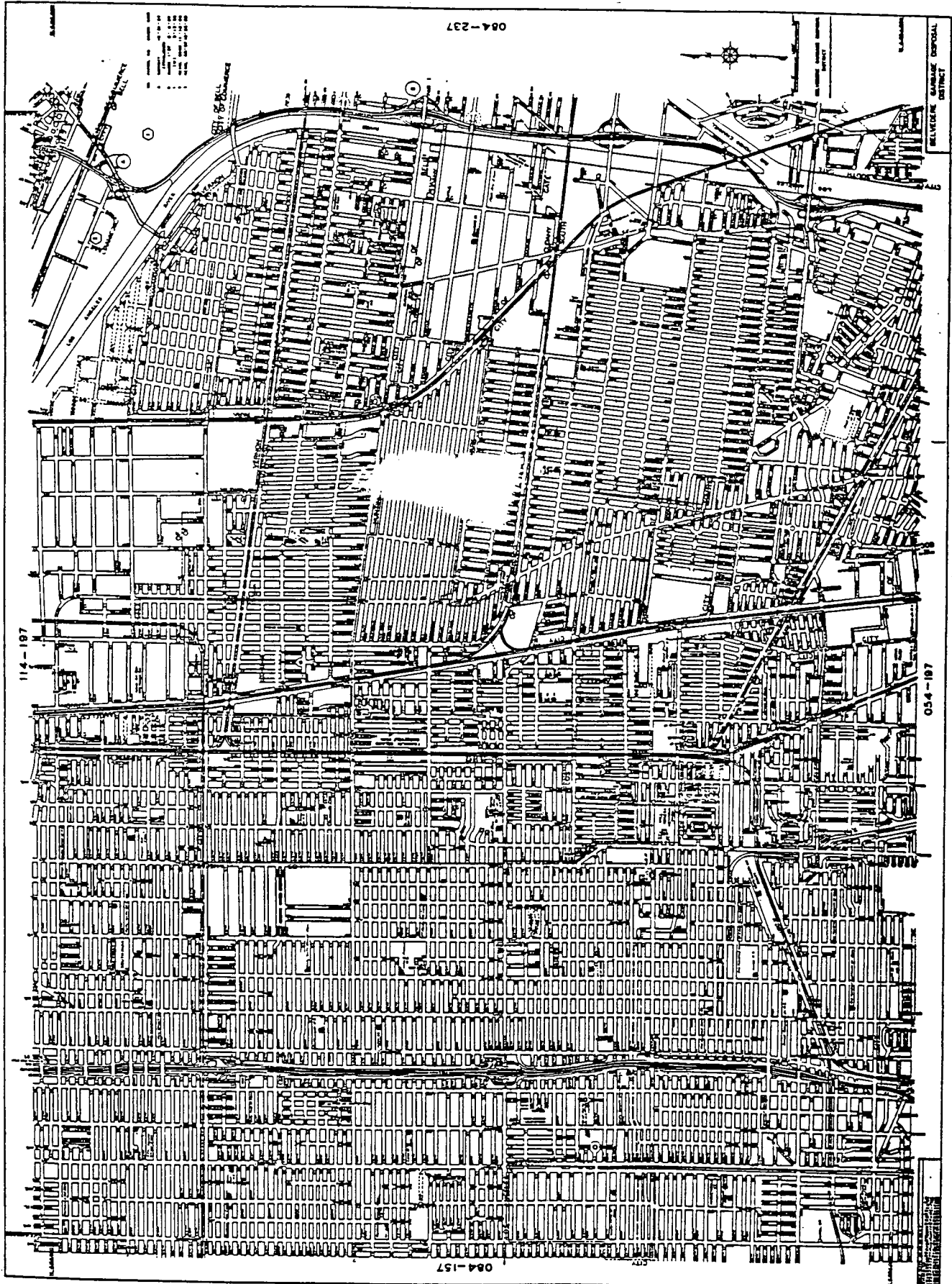

084-197

084-197

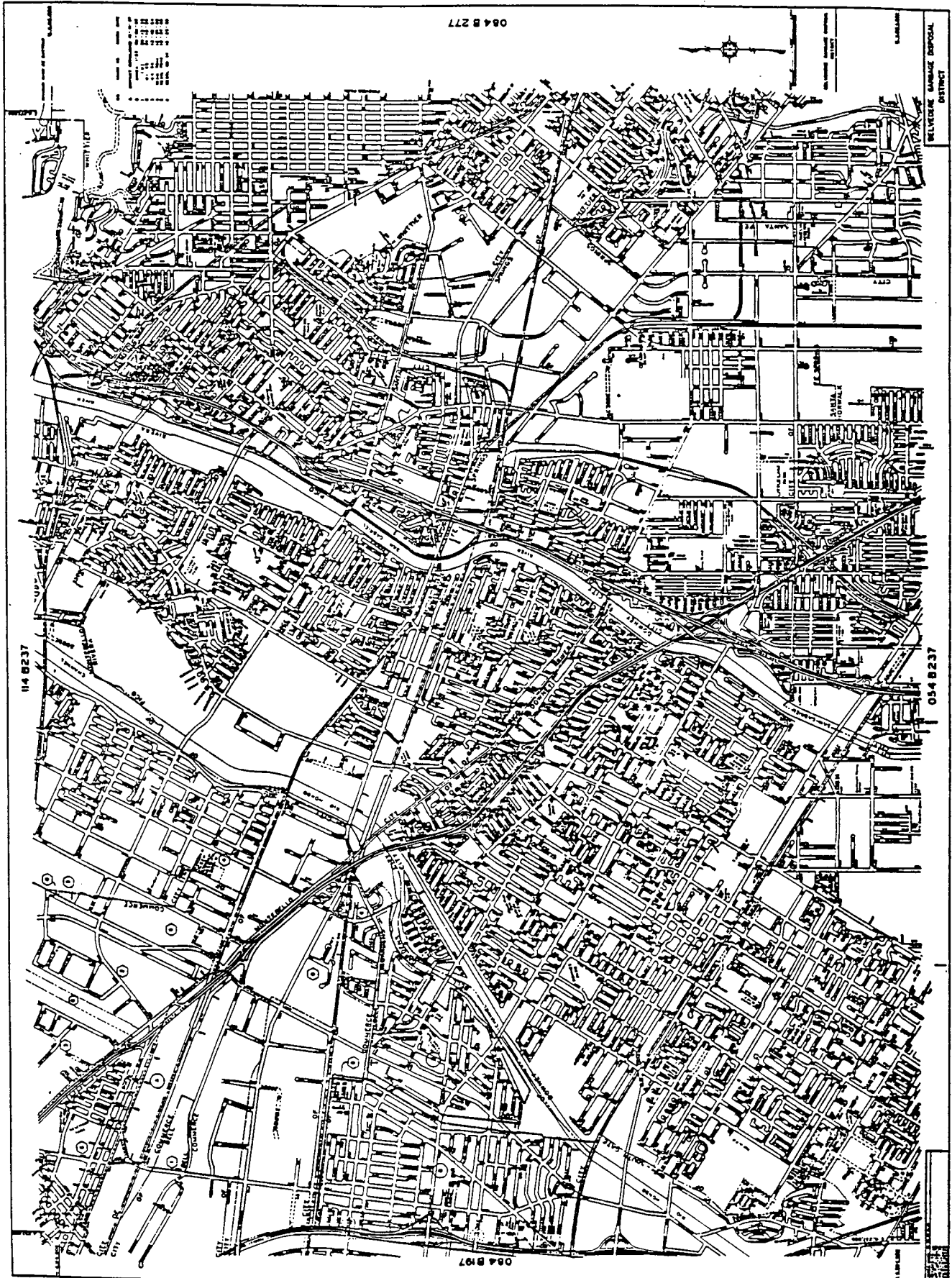

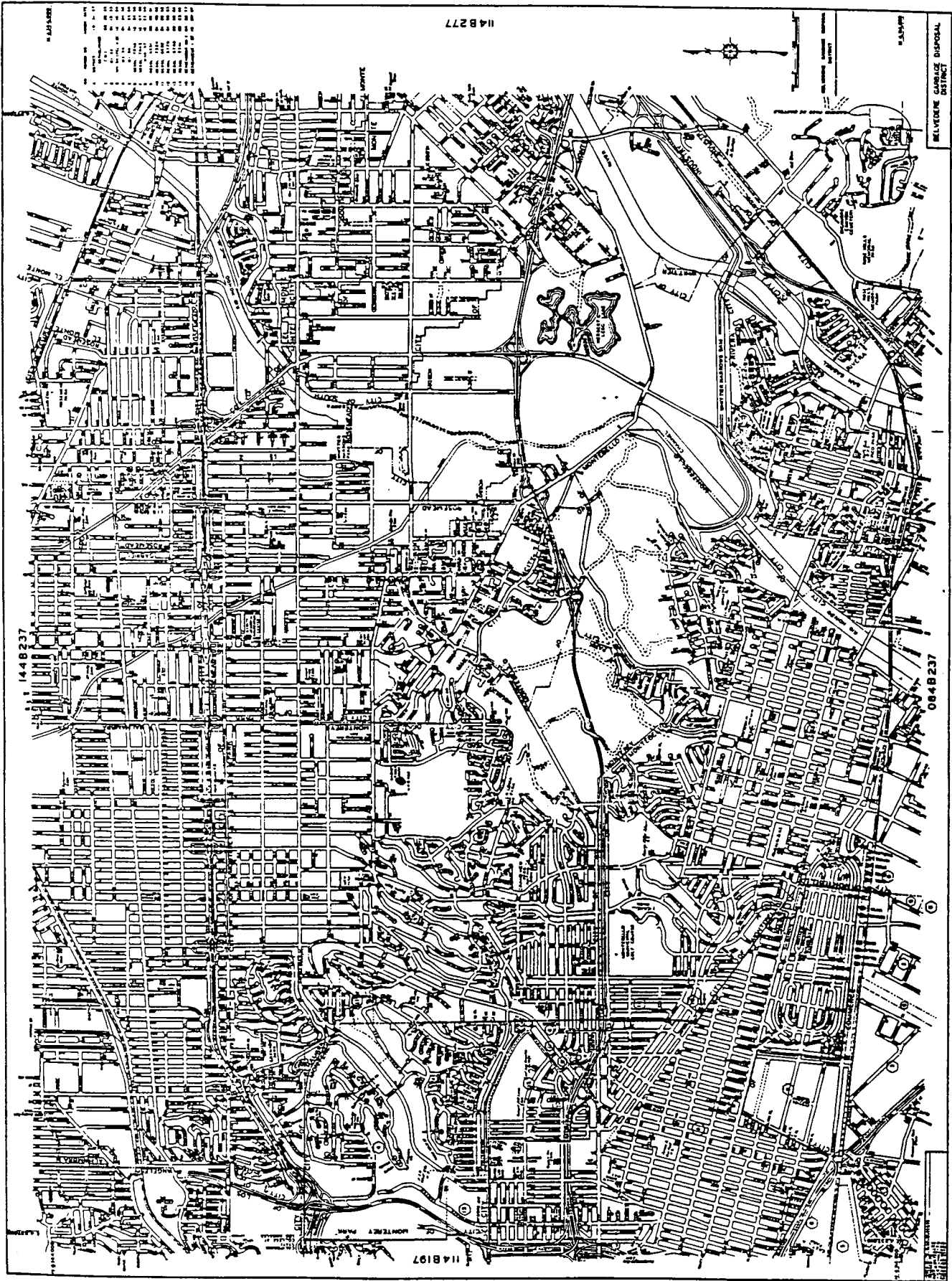

BELVEDERE GARBAGE DISPOSAL DISTRICT

114-237

0848237

1148197

1148277

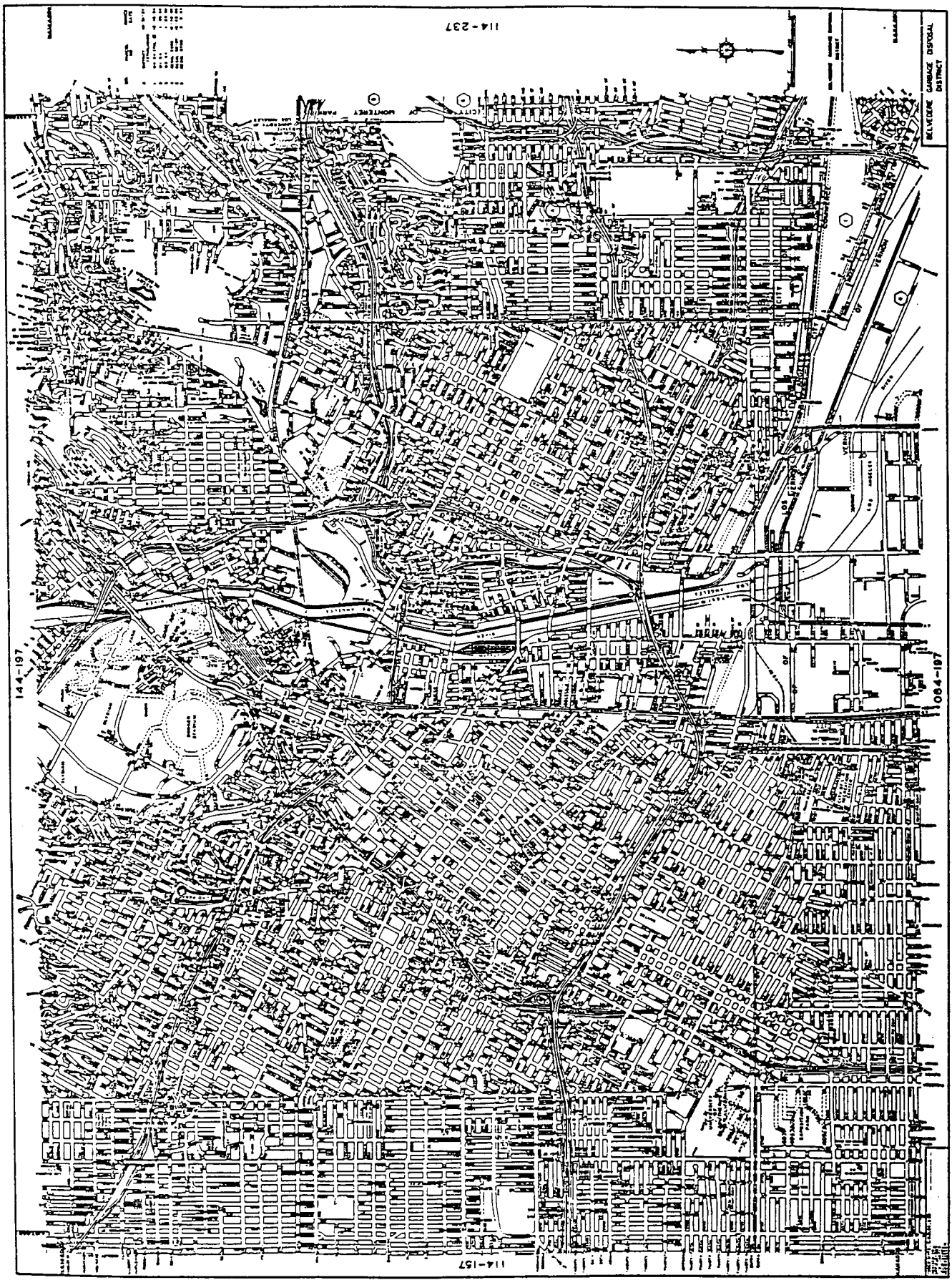

144-197

114-237

1084-187

BELVEDERE GARBAGE DISPOSAL DISTRICT

114-197

# FIRESTONE GARBAGE DISPOSAL DISTRICT

JOHN A. LAMBIE COUNTY ENGINEER

SCALE 1"=600'

DISTRICT ESTABLISHED JAN. 21, 1941.

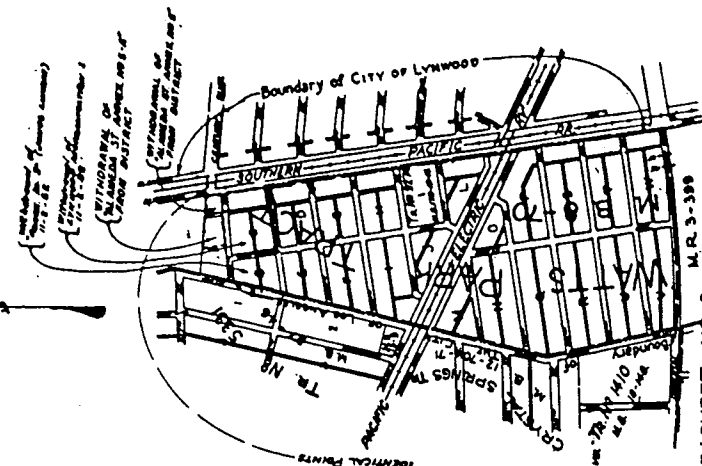
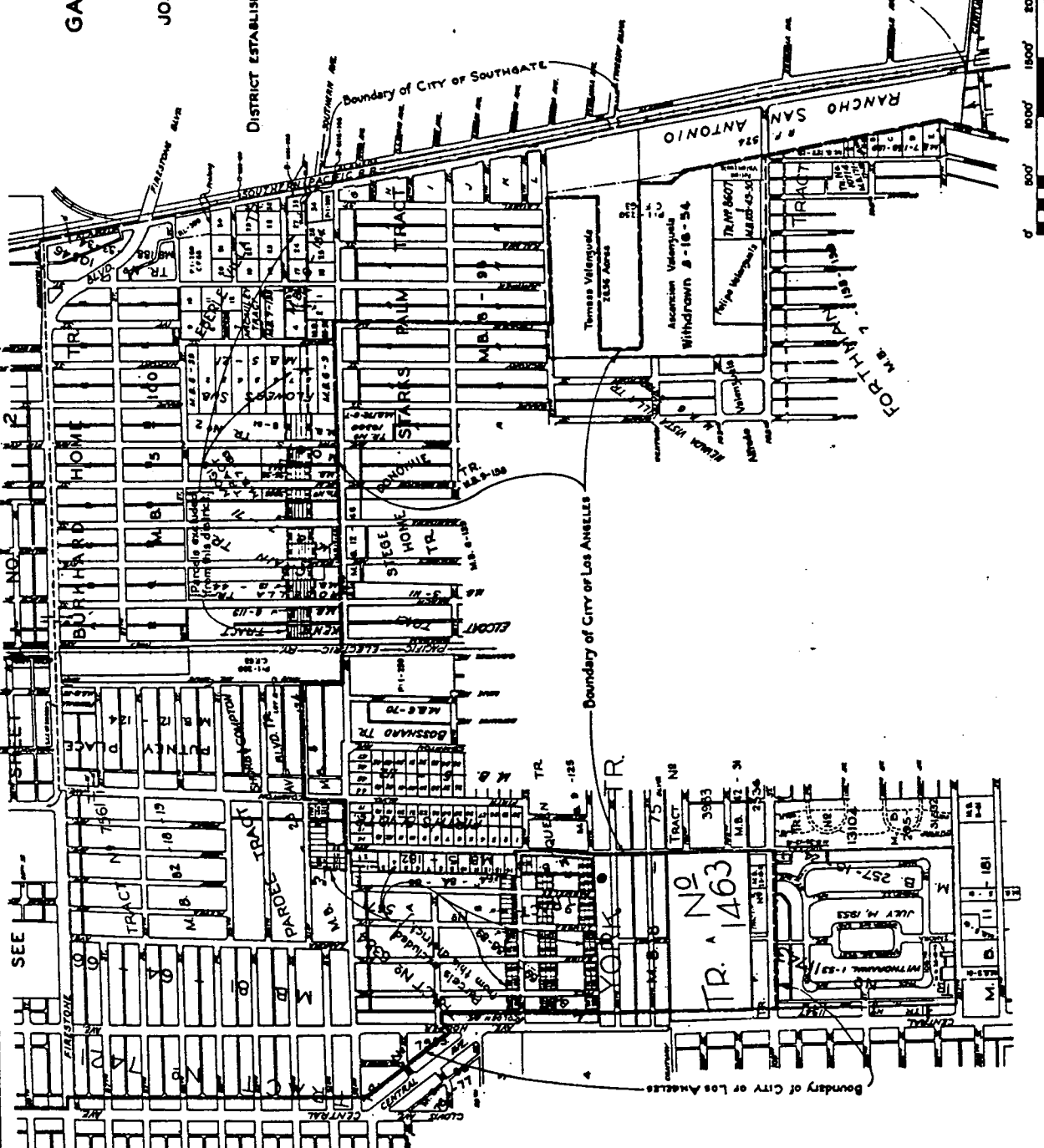
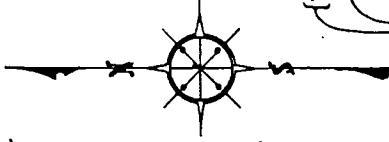

TRACING MADE BY Deutch 3-24-41.  
CHECKED BY Hence 4-9-41.

SEE SHEET NO. 3  
M.P. 3-399  
C.S. INDEX 7428

FIRESTONE  
GARBAGE DISPOSAL DISTRICT

JOHN A. LAMBIE COUNTY ENGINEER

SCALE: 1" = 800'

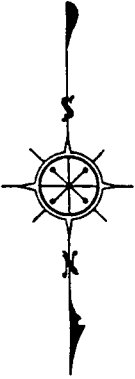

THIS TERRITORY DETACHED FROM THIS DISTRICT 6-14-66

T. 2 S., R. 13 W., S.B.B.M.

NO SHEET SEE

C.S. INDEX 7.

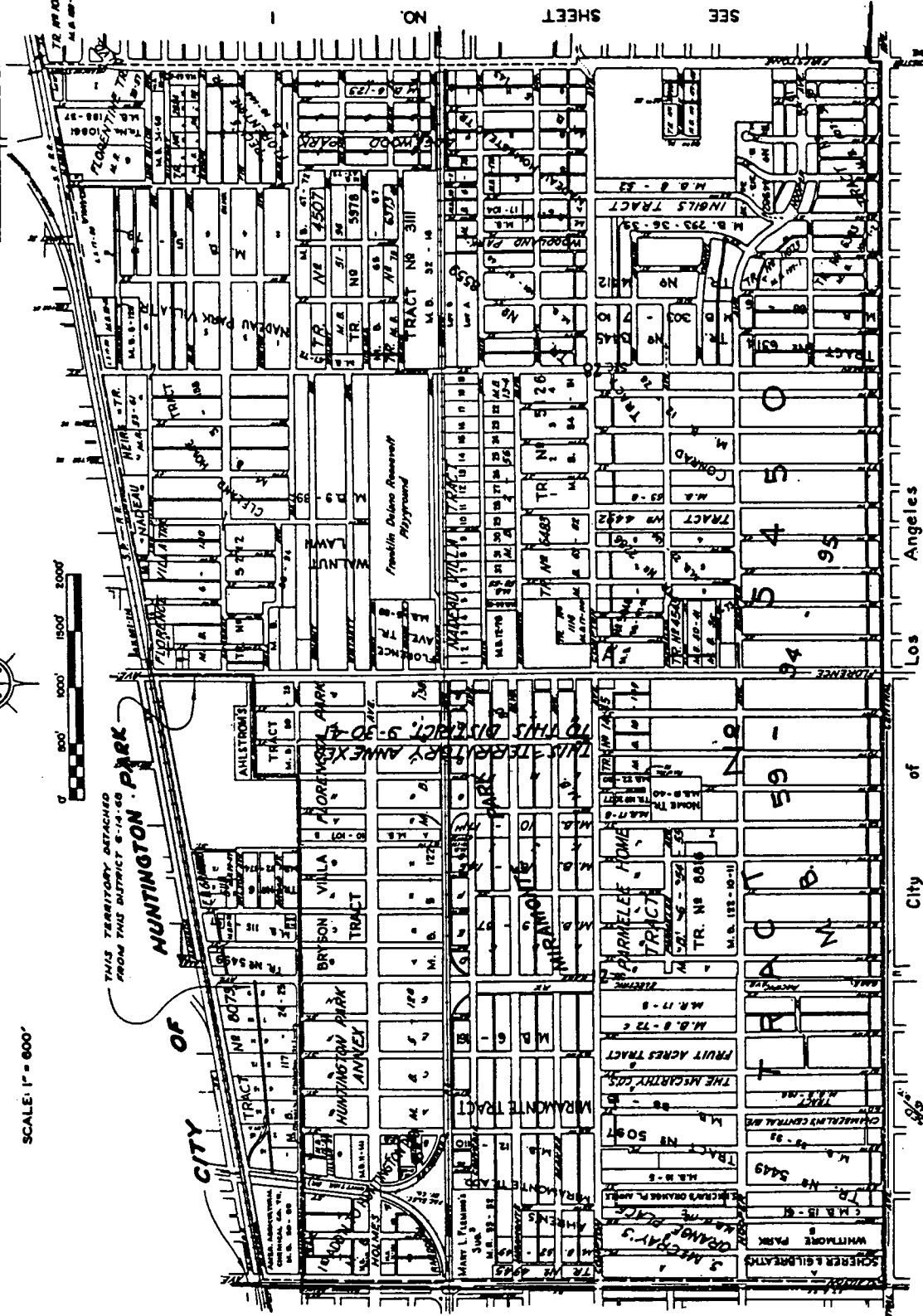

Los Angeles

City of

TRACING MADE BY EDR 3-18-42  
CHECKED BY J.W. 3-18-42

RECORDED 135-91

# FIRESTONE GARBAGE DISPOSAL DISTRICT

JOHN A. LAMBIE COUNTY ENGINEER

SCALE: 1"=600'

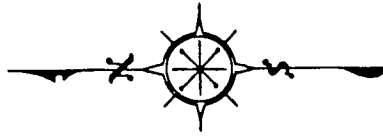

TRACT	ACRES	AREA	DATE
1	1.00	1.00	11-15-30
2	1.00	1.00	11-15-30
3	1.00	1.00	11-15-30
4	1.00	1.00	11-15-30
5	1.00	1.00	11-15-30
6	1.00	1.00	11-15-30
7	1.00	1.00	11-15-30
8	1.00	1.00	11-15-30
9	1.00	1.00	11-15-30
10	1.00	1.00	11-15-30

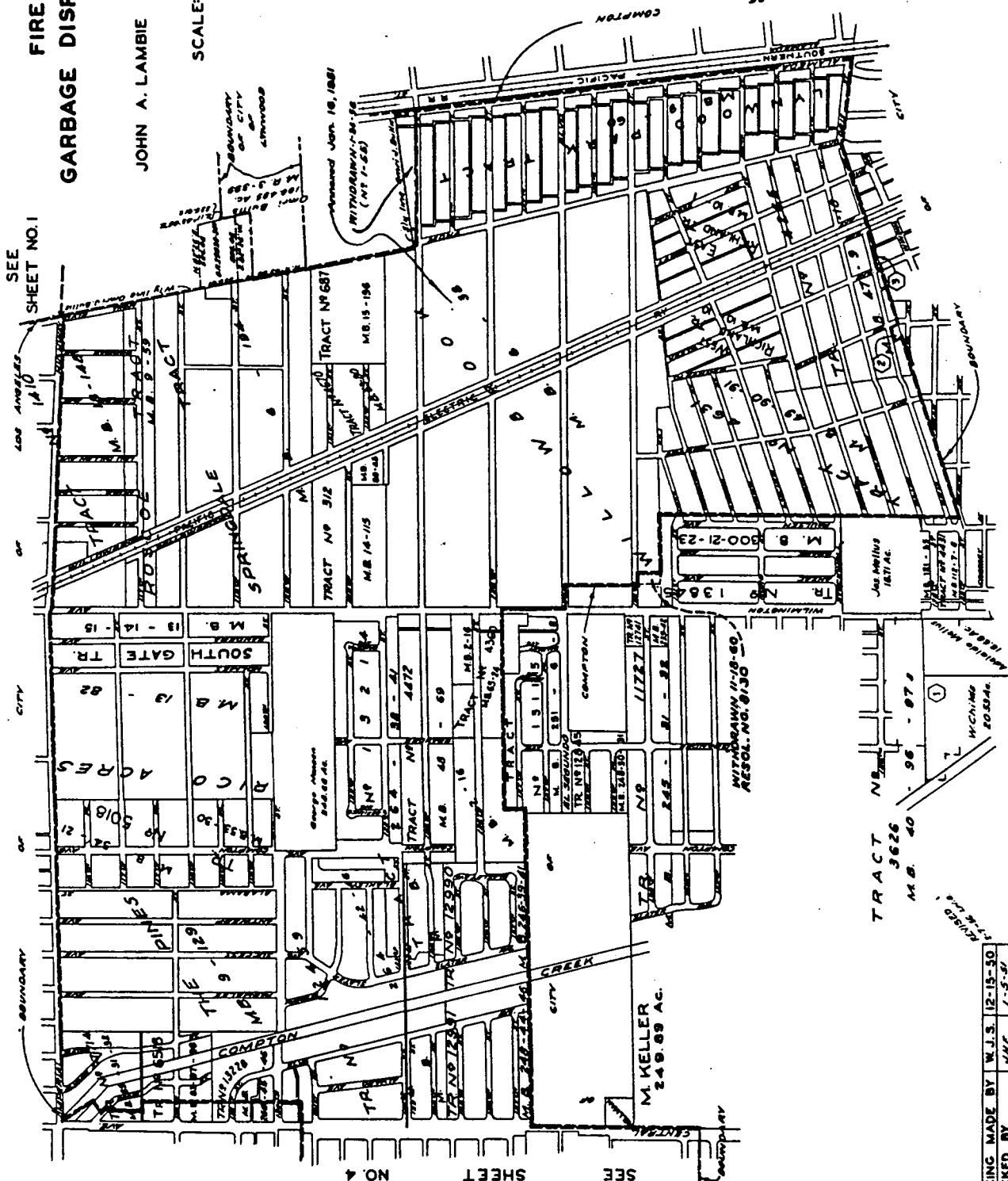

SEE SHEET NO. 1

CITY

CITY

NO. 4

SHEET

SEE

TRACING MADE BY W.J.S. 12-15-30  
 CHECKED BY J.A.C. 1-5-31

# FIRESTONE GARBAGE DISPOSAL DISTRICT

JOHN A. LAMBIE COUNTY ENGINEER

SCALE: 1"=600'

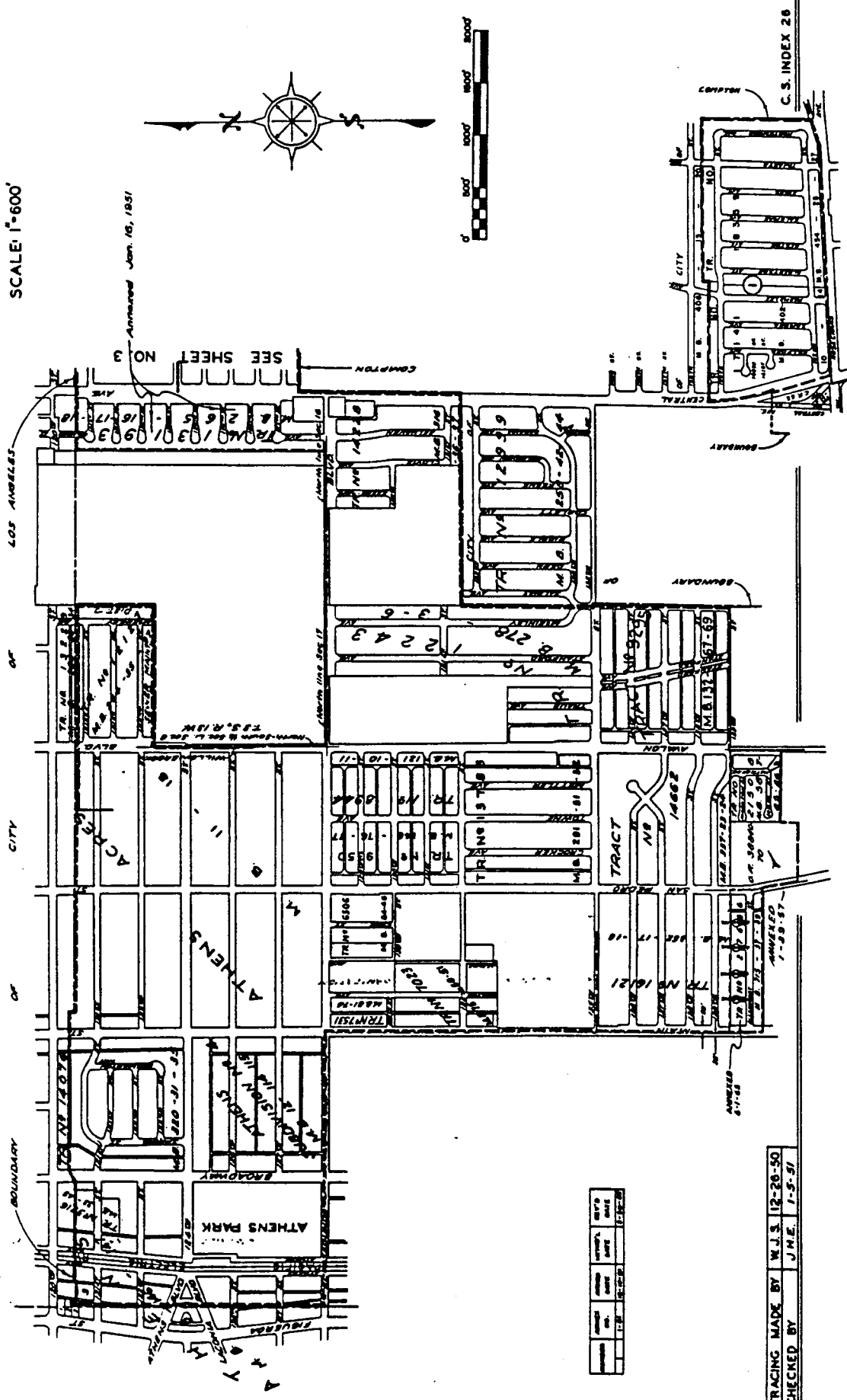

NO.	DATE	BY	REMARKS

TRACING MADE BY W.J.S. 12-20-50  
 CHECKED BY J.M.E. 1-5-51



SHEET NO 5

# FIRESTONE GARBAGE DISPOSAL DISTRICT

JOHN A. LAMBIE COUNTY ENGINEER

SCALE: 1" = 600'

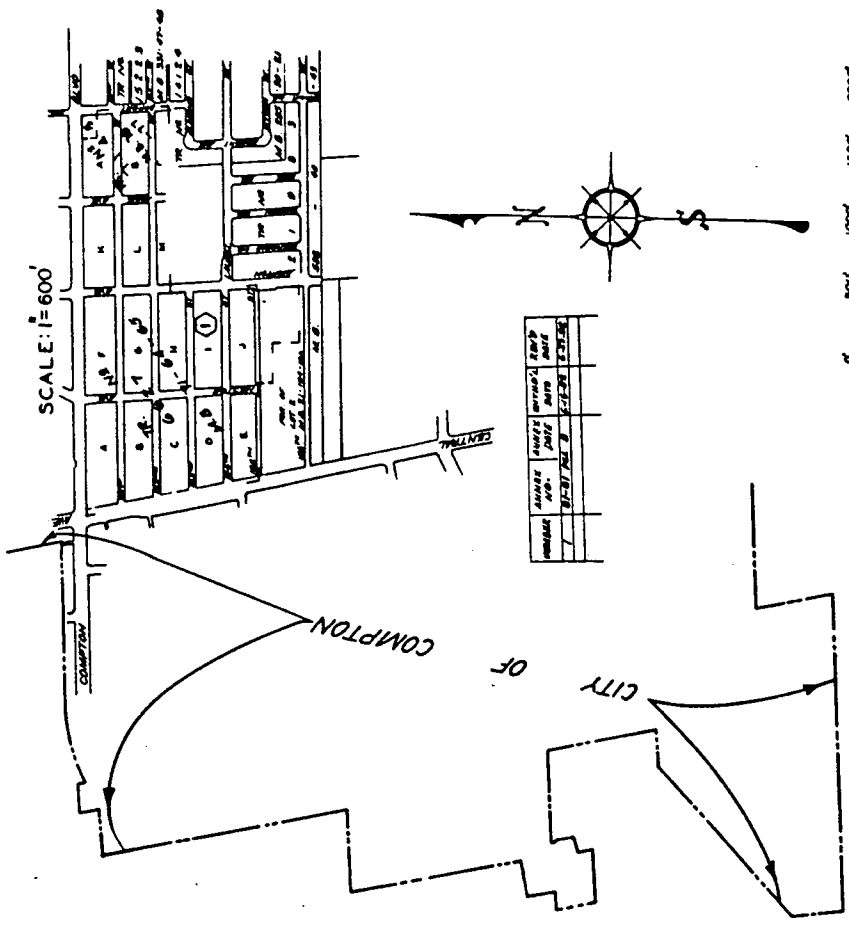

LOT NO.	AREA	AREA	AREA	AREA
1	100	100	100	100
2	100	100	100	100
3	100	100	100	100
4	100	100	100	100
5	100	100	100	100
6	100	100	100	100
7	100	100	100	100
8	100	100	100	100
9	100	100	100	100
10	100	100	100	100
11	100	100	100	100
12	100	100	100	100
13	100	100	100	100
14	100	100	100	100
15	100	100	100	100
16	100	100	100	100
17	100	100	100	100
18	100	100	100	100
19	100	100	100	100
20	100	100	100	100
21	100	100	100	100
22	100	100	100	100
23	100	100	100	100
24	100	100	100	100
25	100	100	100	100
26	100	100	100	100
27	100	100	100	100
28	100	100	100	100
29	100	100	100	100
30	100	100	100	100
31	100	100	100	100
32	100	100	100	100
33	100	100	100	100
34	100	100	100	100
35	100	100	100	100
36	100	100	100	100
37	100	100	100	100
38	100	100	100	100
39	100	100	100	100
40	100	100	100	100
41	100	100	100	100
42	100	100	100	100
43	100	100	100	100
44	100	100	100	100
45	100	100	100	100
46	100	100	100	100
47	100	100	100	100
48	100	100	100	100
49	100	100	100	100
50	100	100	100	100

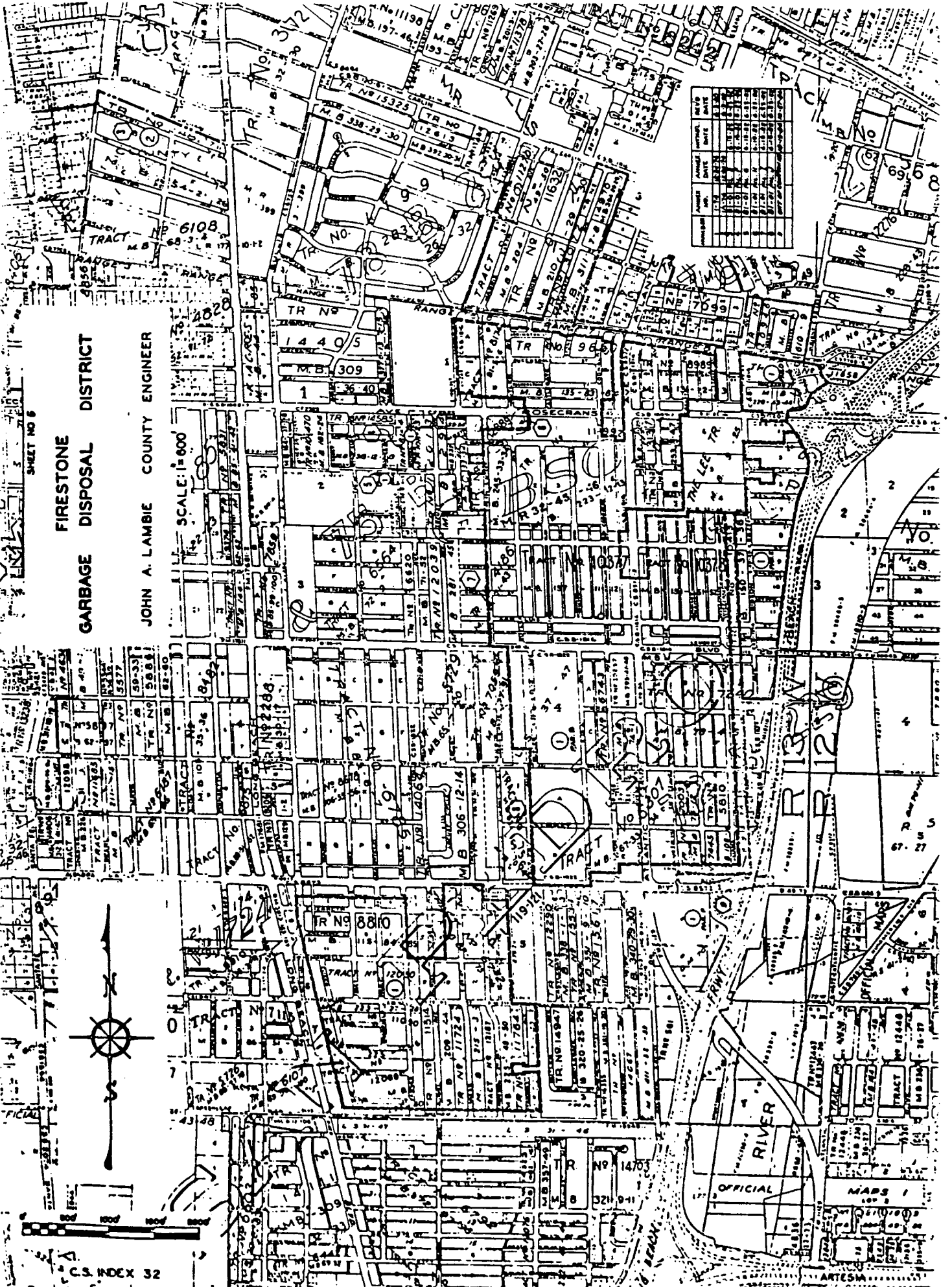

TRACT NO.	DATE	APPROVAL	DATE
1	1933		
2	1933		
3	1933		
4	1933		
5	1933		
6	1933		
7	1933		
8	1933		
9	1933		
10	1933		
11	1933		
12	1933		
13	1933		
14	1933		
15	1933		
16	1933		
17	1933		
18	1933		
19	1933		
20	1933		
21	1933		
22	1933		
23	1933		
24	1933		
25	1933		
26	1933		
27	1933		
28	1933		
29	1933		
30	1933		
31	1933		
32	1933		
33	1933		
34	1933		
35	1933		
36	1933		
37	1933		
38	1933		
39	1933		
40	1933		
41	1933		
42	1933		
43	1933		
44	1933		
45	1933		
46	1933		
47	1933		
48	1933		
49	1933		
50	1933		
51	1933		
52	1933		
53	1933		
54	1933		
55	1933		
56	1933		
57	1933		
58	1933		
59	1933		
60	1933		
61	1933		
62	1933		
63	1933		
64	1933		
65	1933		
66	1933		
67	1933		
68	1933		
69	1933		
70	1933		
71	1933		
72	1933		
73	1933		
74	1933		
75	1933		
76	1933		
77	1933		
78	1933		
79	1933		
80	1933		
81	1933		
82	1933		
83	1933		
84	1933		
85	1933		
86	1933		
87	1933		
88	1933		
89	1933		
90	1933		
91	1933		
92	1933		
93	1933		
94	1933		
95	1933		
96	1933		
97	1933		
98	1933		
99	1933		
100	1933		

**FIRESTONE**  
**GARBAGE DISPOSAL DISTRICT**  
 JOHN A. LAMBIE COUNTY ENGINEER

SCALE: 1"=600'

SHEET NO 6

C.S. NOEX 32

ARTESIA

MALIBU  
GARBAGE DISPOSAL DISTRICT

JOHN A. LAMBIE COUNTY ENGINEER

SCALE: 1"=600'

SI NO. 1



NUMBER	PROJECT NO.	DATE	BY	REVISION DATE
1	277	12/28	SEA	12/28

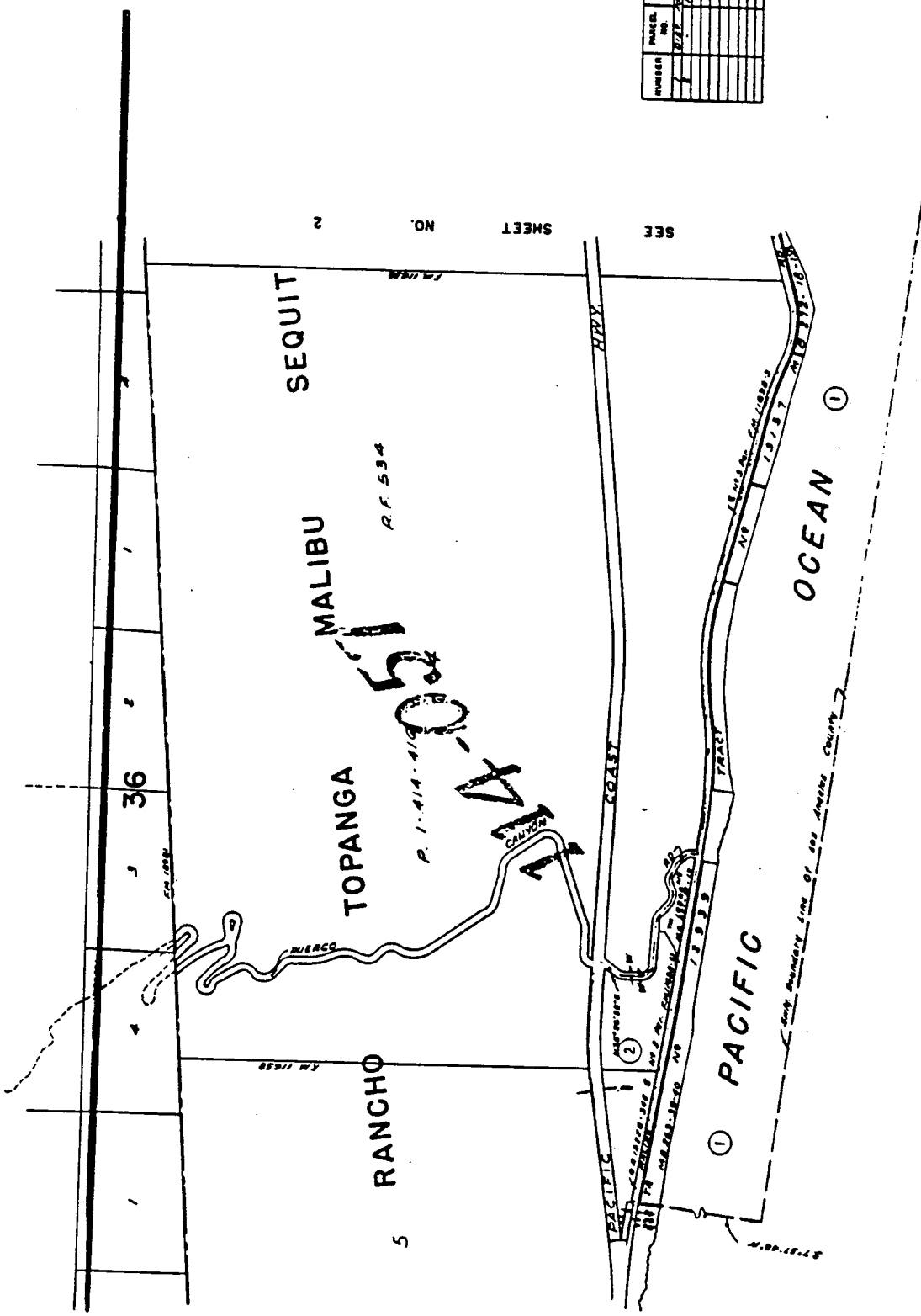

SEE SHEET NO. 2

# MALIBU GARBAGE DISPOSAL DISTRICT

JOHN A. LAMBIE COUNTY ENGINEER

SCALE: 1" = 600'

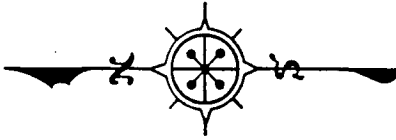

NUMBER	INVEST. NO.	DATE	BY	REVISIONS
1				
2				
3				
4				
5				
6				
7				
8				
9				
10				

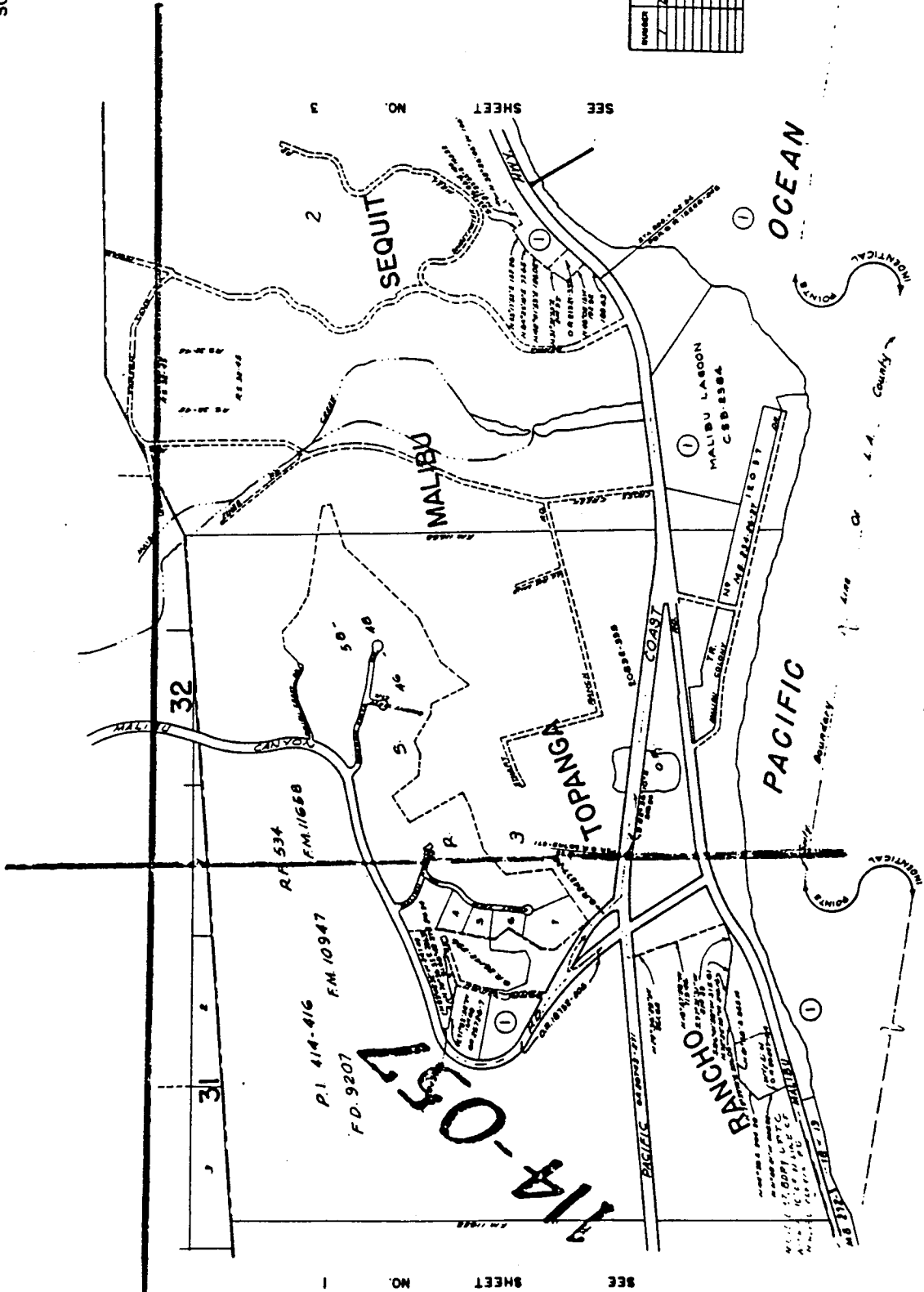

# MALIBU GARBAGE DISPOSAL DISTRICT

JOHN A. LAMBIE COUNTY ENGINEER

SCALE: 1"=600'

NUMBER	PARCEL NUMBER	DATE	REVISION
1	1077	12/21/58	1
2	1077	12/21/58	2
3	1077	12/21/58	3
4	1077	12/21/58	4
5	1077	12/21/58	5
6	1077	12/21/58	6
7	1077	12/21/58	7
8	1077	12/21/58	8
9	1077	12/21/58	9
10	1077	12/21/58	10
11	1077	12/21/58	11
12	1077	12/21/58	12
13	1077	12/21/58	13
14	1077	12/21/58	14
15	1077	12/21/58	15
16	1077	12/21/58	16
17	1077	12/21/58	17
18	1077	12/21/58	18
19	1077	12/21/58	19
20	1077	12/21/58	20
21	1077	12/21/58	21
22	1077	12/21/58	22
23	1077	12/21/58	23
24	1077	12/21/58	24
25	1077	12/21/58	25
26	1077	12/21/58	26
27	1077	12/21/58	27
28	1077	12/21/58	28
29	1077	12/21/58	29
30	1077	12/21/58	30
31	1077	12/21/58	31
32	1077	12/21/58	32
33	1077	12/21/58	33
34	1077	12/21/58	34
35	1077	12/21/58	35
36	1077	12/21/58	36
37	1077	12/21/58	37
38	1077	12/21/58	38
39	1077	12/21/58	39
40	1077	12/21/58	40
41	1077	12/21/58	41
42	1077	12/21/58	42
43	1077	12/21/58	43
44	1077	12/21/58	44
45	1077	12/21/58	45
46	1077	12/21/58	46
47	1077	12/21/58	47
48	1077	12/21/58	48
49	1077	12/21/58	49
50	1077	12/21/58	50
51	1077	12/21/58	51
52	1077	12/21/58	52
53	1077	12/21/58	53
54	1077	12/21/58	54
55	1077	12/21/58	55
56	1077	12/21/58	56
57	1077	12/21/58	57
58	1077	12/21/58	58
59	1077	12/21/58	59
60	1077	12/21/58	60
61	1077	12/21/58	61
62	1077	12/21/58	62
63	1077	12/21/58	63
64	1077	12/21/58	64
65	1077	12/21/58	65
66	1077	12/21/58	66
67	1077	12/21/58	67
68	1077	12/21/58	68
69	1077	12/21/58	69
70	1077	12/21/58	70
71	1077	12/21/58	71
72	1077	12/21/58	72
73	1077	12/21/58	73
74	1077	12/21/58	74
75	1077	12/21/58	75
76	1077	12/21/58	76
77	1077	12/21/58	77
78	1077	12/21/58	78
79	1077	12/21/58	79
80	1077	12/21/58	80
81	1077	12/21/58	81
82	1077	12/21/58	82
83	1077	12/21/58	83
84	1077	12/21/58	84
85	1077	12/21/58	85
86	1077	12/21/58	86
87	1077	12/21/58	87
88	1077	12/21/58	88
89	1077	12/21/58	89
90	1077	12/21/58	90
91	1077	12/21/58	91
92	1077	12/21/58	92
93	1077	12/21/58	93
94	1077	12/21/58	94
95	1077	12/21/58	95
96	1077	12/21/58	96
97	1077	12/21/58	97
98	1077	12/21/58	98
99	1077	12/21/58	99
100	1077	12/21/58	100

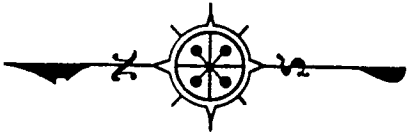

C.S. INDEX NO. 69 6 91

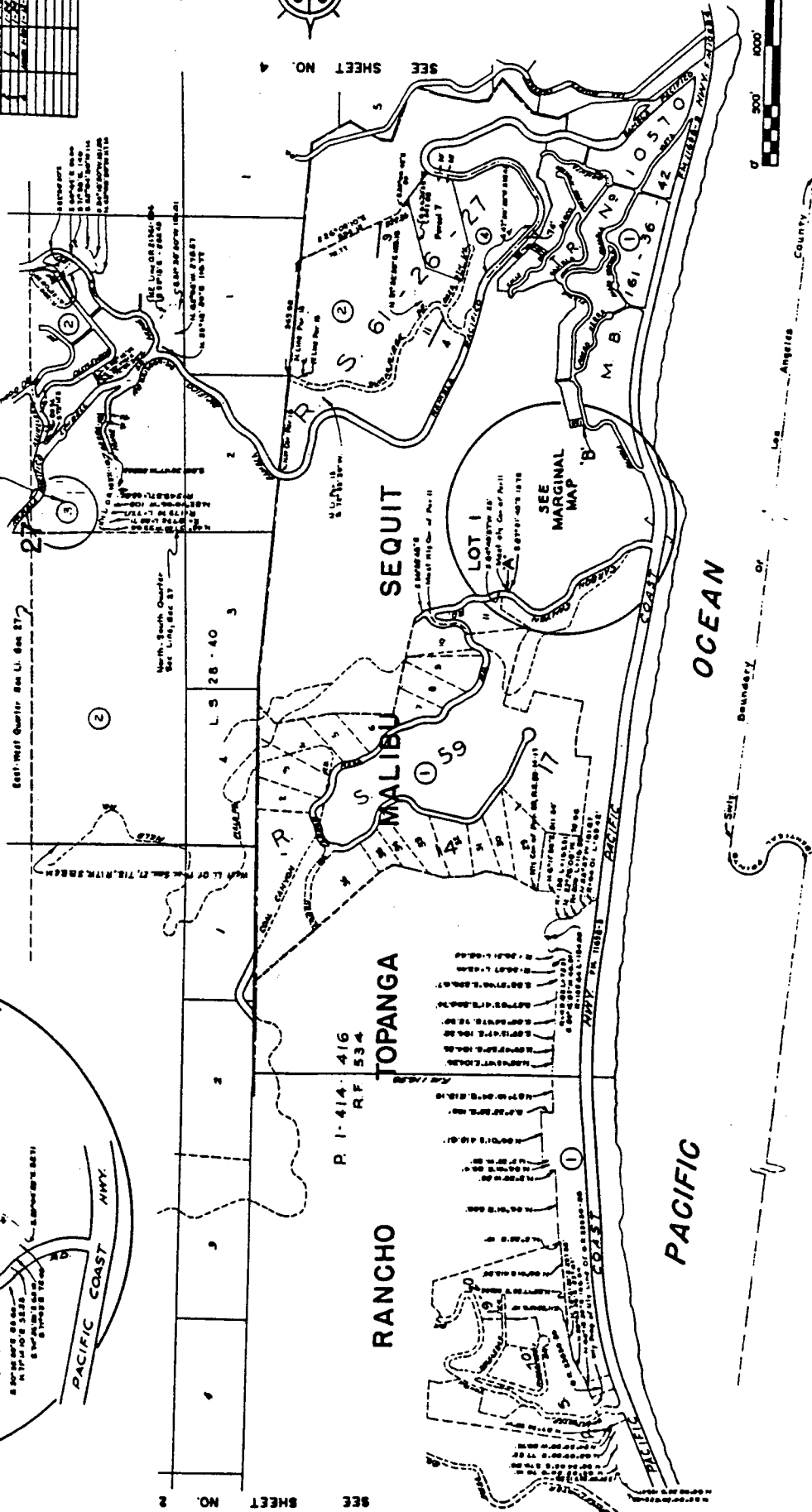
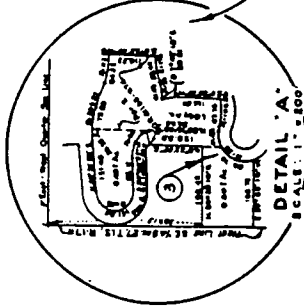
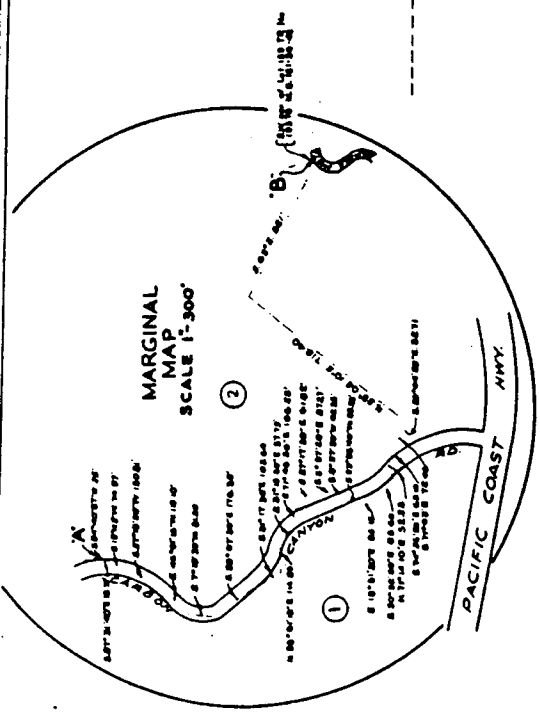

SEE SHEET NO. 2

County Boundary of Los Angeles County

# MALIBU GARBAGE DISPOSAL DISTRICT

JOHN A. LAMBIE COUNTY ENGINEER

SCALE: 1" = 600'

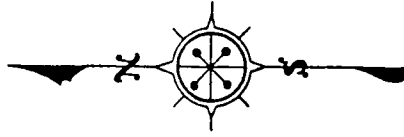

NUMBER	PARCEL NUMBER	DATE	REVISION	DATE
1	101-17-03	12-1-53	1	12-1-53
2	101-17-03	12-1-53	2	12-1-53
3	101-17-03	12-1-53	3	12-1-53
4	101-17-03	12-1-53	4	12-1-53
5	101-17-03	12-1-53	5	12-1-53
6	101-17-03	12-1-53	6	12-1-53
7	101-17-03	12-1-53	7	12-1-53
8	101-17-03	12-1-53	8	12-1-53
9	101-17-03	12-1-53	9	12-1-53
10	101-17-03	12-1-53	10	12-1-53

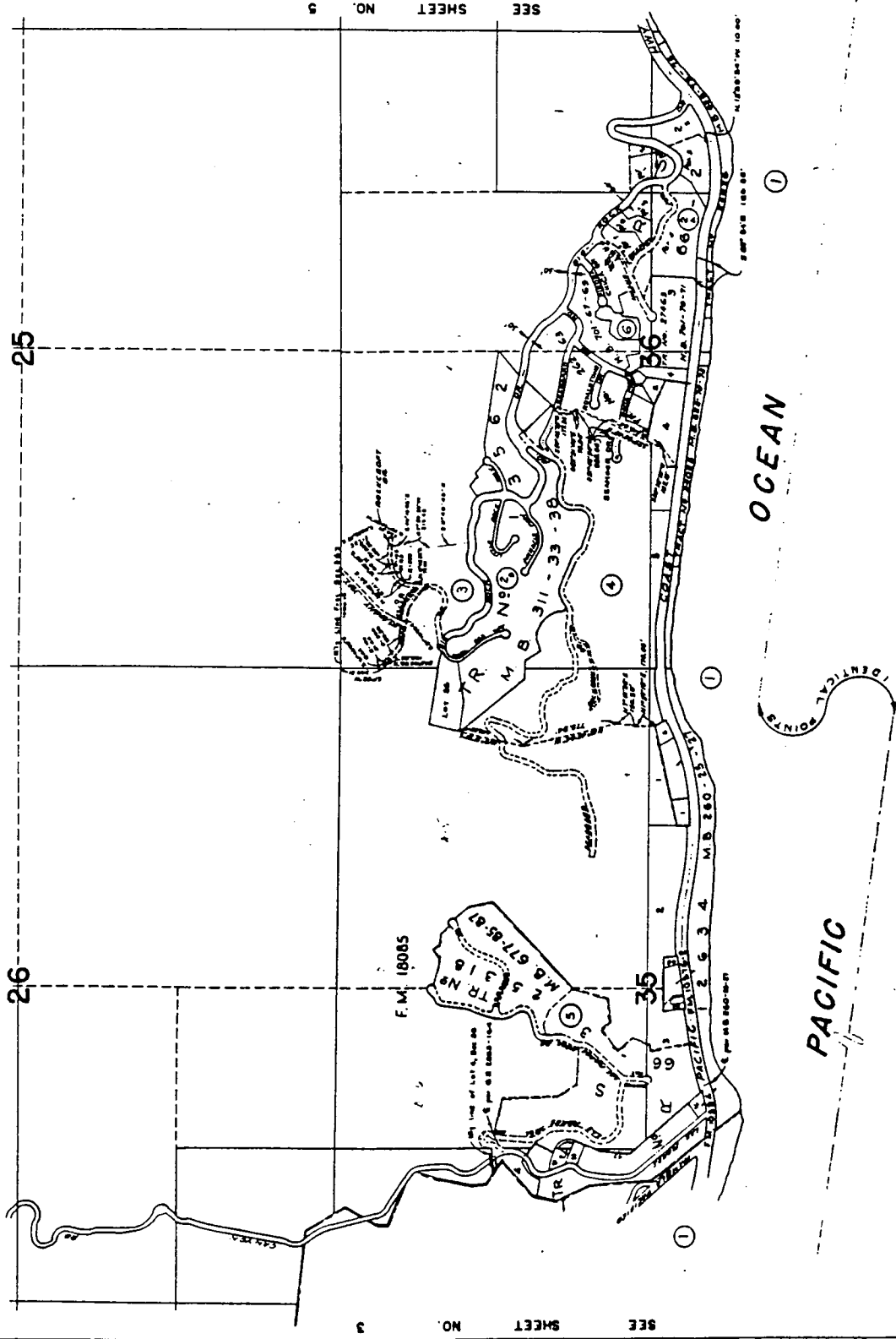

MALIBU  
GARBAGE DISPOSAL DISTRICT

JOHN A. LAMBIE COUNTY ENGINEER

SCALE: 1" = 600'

Allotment No. 2  
to  
Bonitacio Marquez

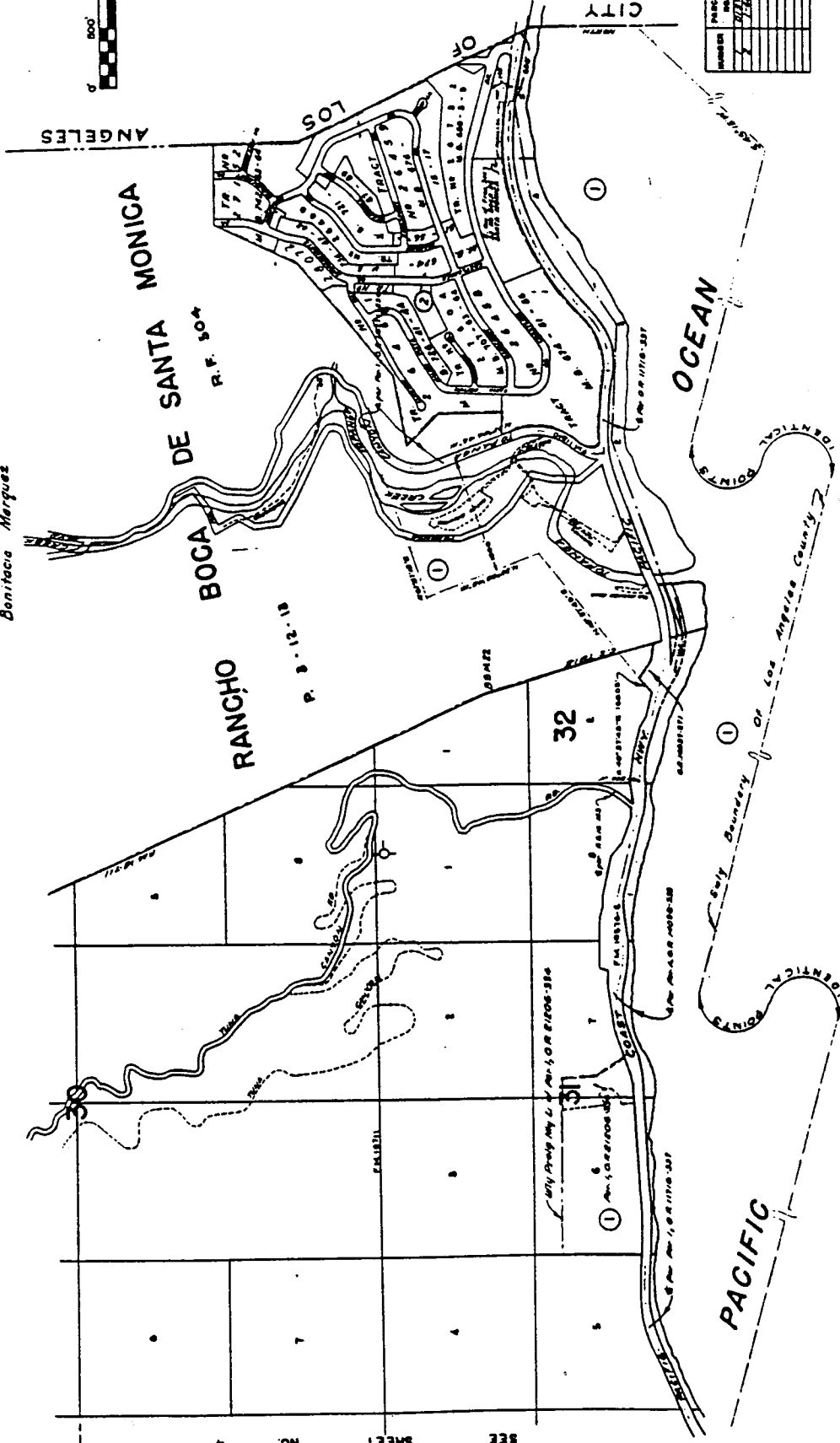
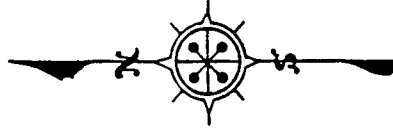

PARCEL NUMBER	OWNER	DATE	DATE
1			
2			
3			
4			
5			
6			
7			
8			
9			
10			
11			
12			
13			
14			
15			
16			
17			
18			
19			
20			
21			
22			
23			
24			
25			
26			
27			
28			
29			
30			
31			
32			
33			
34			
35			
36			
37			
38			
39			
40			
41			
42			
43			
44			
45			
46			
47			
48			
49			
50			

SHE

# MESA HEIGHTS GARBAGE DISPOSAL DISTRICT

JOHN A. LAMBIE COUNTY ENGINEER

SCALE: 1:600



RANCHO CIENEGA O PASO DE LA TIJERA

Boundary of the City of Los Angeles

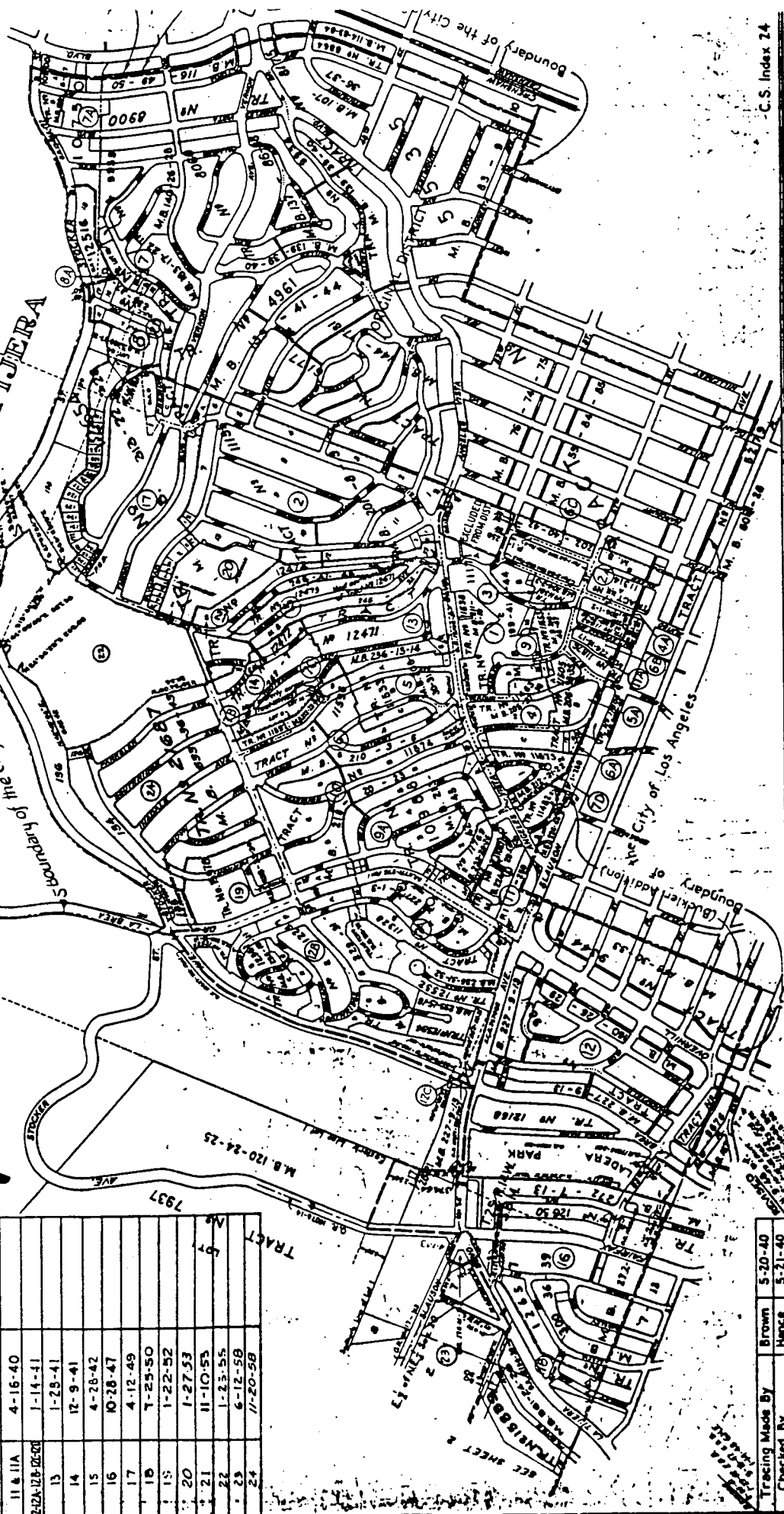
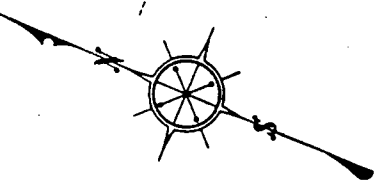

Number	Annexation Date	Withdrawal Date
1	9-14-37	
2 & 2A	10-5-37	
3	6-7-38	
4 & 4A	7-5-38	
5 & 5A	9-27-38	
5-6A-6B-6C	11-15-38	
7A-7B-7C-7D	5-2-39	5-2-39
8 & 8A		
9 & 9A	5-23-39	
10	2-13-40	
11 & 11A	4-16-40	
12A-12B-12C-12D	1-14-41	
13	1-29-41	
14	12-9-41	
15	4-28-42	
16	10-28-47	
17	4-12-49	
18	7-29-50	
19	1-22-52	
20	1-27-53	
21	11-10-53	
22	1-23-55	
23	6-12-58	
24	11-20-58	



# MESA HEIGHT GARBAGE DISPOSAL DISTRICT

JOHN A. LAMBIE COUNTY ENGINEER

SCALE 1"=600'



NO.	NAME	AREA	PERCENTAGE	REMARKS
1	MESA HEIGHT	1,806,666	100.0	SEE SHEET 1
2	TR. NO. 17	3,000	0.17	
3	TR. NO. 16	3,000	0.17	
4	TR. NO. 15	3,000	0.17	
5	TR. NO. 14	3,000	0.17	
6	TR. NO. 13	3,000	0.17	
7	TR. NO. 12	3,000	0.17	
8	TR. NO. 11	3,000	0.17	
9	TR. NO. 10	3,000	0.17	
10	TR. NO. 9	3,000	0.17	
11	TR. NO. 8	3,000	0.17	
12	TR. NO. 7	3,000	0.17	
13	TR. NO. 6	3,000	0.17	
14	TR. NO. 5	3,000	0.17	
15	TR. NO. 4	3,000	0.17	
16	TR. NO. 3	3,000	0.17	
17	TR. NO. 2	3,000	0.17	
18	TR. NO. 1	3,000	0.17	

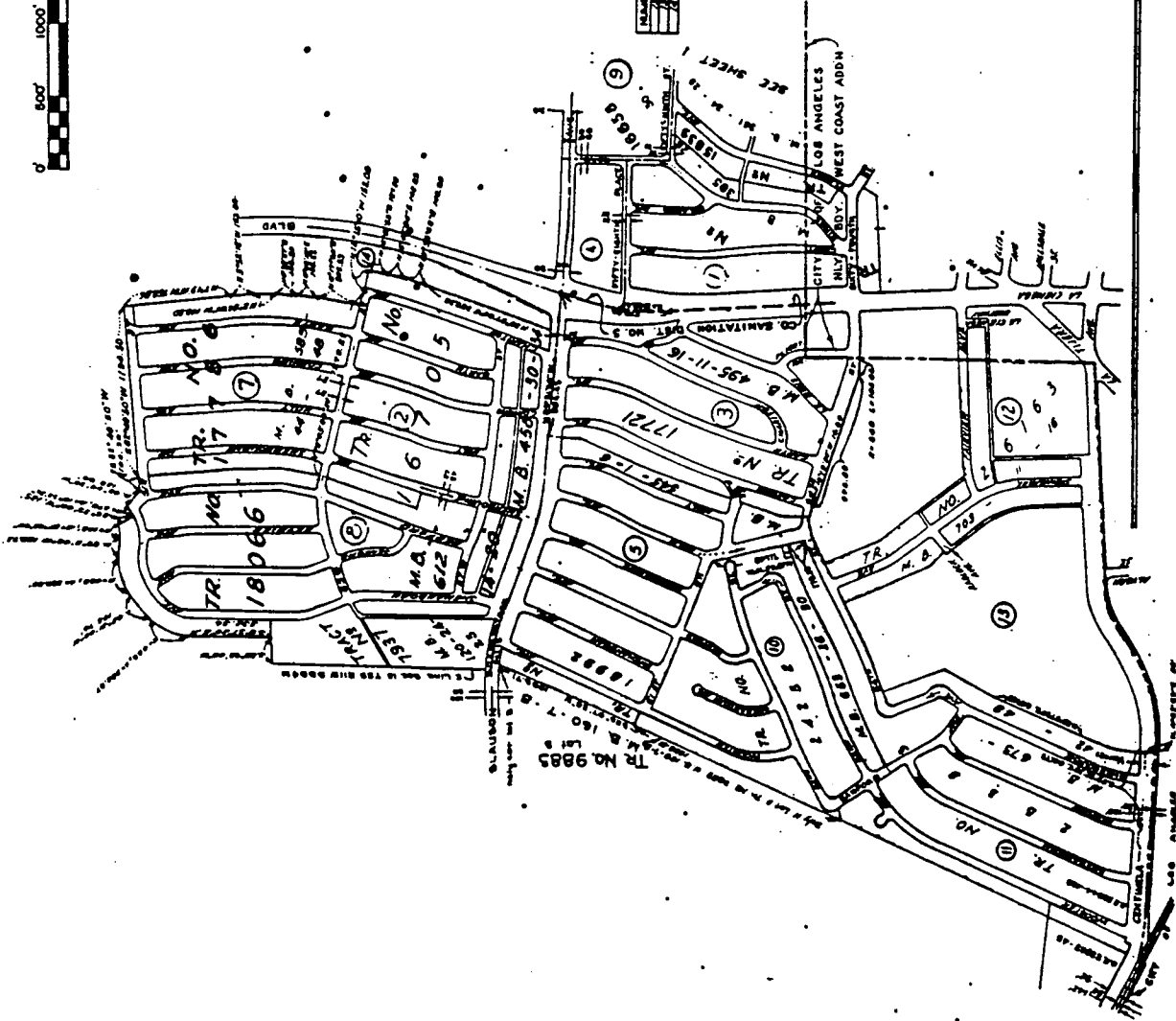

C. S. INDEX 24

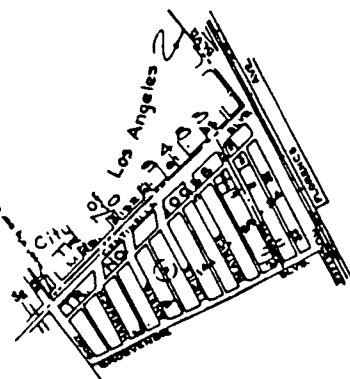

RACING MADE BY P.R.F. 1-15-51  
CHECKED BY J.W. 1-17-51

District established Dec. 25, 1922.

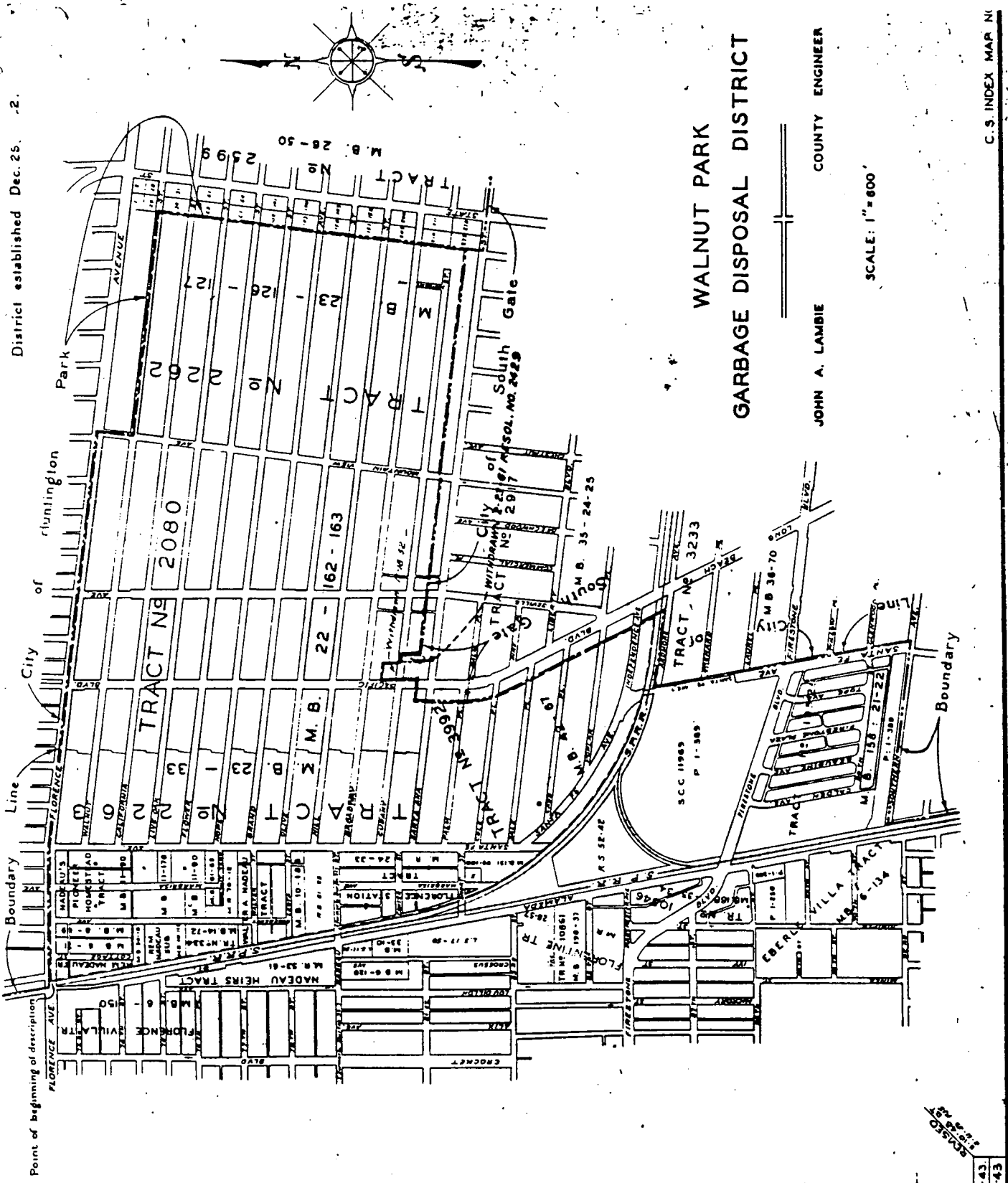

WALNUT PARK  
GARBAGE DISPOSAL DISTRICT

JOHN A. LAMBIE COUNTY ENGINEER

SCALE: 1" = 600'

C.S. INDEX MAP NO.

Revised 3-11-43  
 Drawing made by R.J.B. 3-11-43  
 Checked by W.B.C. 3-23-43

**APPENDIX C**

**TASK FORCE REPORT TO THE CIWMB,  
DATED MARCH 28, 1991**



LOS ANGELES COUNTY  
SOLID WASTE MANAGEMENT COMMITTEE  
INTEGRATED WASTE MANAGEMENT TASK FORCE  
900 SOUTH FREMONT AVENUE ALHAMBRA, CALIFORNIA 91803-133  
P.O. BOX 1460 ALHAMBRA, CALIFORNIA 91800

THOMAS A. TIDEMANSON  
CHAIRMAN

March 28, 1991

WM-2

Mr. George Larson, Chief Executive Officer  
California Integrated Waste Management Board  
1020 Ninth Street, Suite 300  
Sacramento, CA 95814

Dear Mr. Larson:

REMAINING PERMITTED DISPOSAL CAPACITY OF  
SOLID WASTE FACILITIES IN  
LOS ANGELES COUNTY

Pursuant to the requirements of Section 41791 of the Public Resources Code regarding the date of submission of the Countywide Siting Element and the County Integrated Waste Management Plan for Los Angeles County, the following is offered.

The citizens of Los Angeles County are currently disposing of approximately 51,000 tons (1990 average daily disposal - six days/week) of solid waste per day. Approximately 43,245 tons of this waste are disposed of in 19 permitted Class III landfills (see Table 1, enclosed), 1,000 tons are managed by two waste-to-energy facilities (does not include the 500 tons of residual ash which is landfilled), and the remaining inert waste tons are disposed of at the permitted unclassified landfills.

At present, the remaining permitted Class III capacity in this County is estimated at 99 million tons (Table 1). Based on the 1990 average disposal rate of 43,245 tons per day (six days per week) as shown on Table 1, this capacity will be mathematically exhausted by the year 1999. However, this is misleading in that the majority of landfills have a number of restrictions which significantly impact their operations. These include expiration of the land use permit; restriction on acceptance of waste generated outside a jurisdiction and/or watershed boundary; permit restrictions on daily tonnage that can be accepted; and/or limitation on daily tonnage that can be handled at a facility due to lack of manpower and equipment.

At the present time, several of the operating Class III landfills have operating restrictions reducing available daily disposal capacity in the County. Burbank and Whittier (Savage Canyon) can only receive solid waste generated within their respective cities. Lopez Canyon can only receive solid waste generated by single- and multi-family residential customers within the City of Los Angeles which have been collected by City of Los Angeles Bureau of Sanitation trucks; while Puente Hills and Spadra are prohibited from receiving any waste

Mr. George Larson  
March 28, 1991  
Page 2

originating from the City of Los Angeles. Calabasas and Scholl Canyon Landfills only accept solid waste generated within defined watershed, while Brand Park, Pitchess Honor Rancho, and San Clemente are not open to the public.

As indicated in Table 1, Class III landfills had a permitted daily capacity of 63,950 tons in January 1991; however, this permitted capacity was reduced by 6,500 tons per day to 57,450 tons per day due to closure of Azusa Western Landfill as the result of a California Appellate Court decision. Additionally, by January 30, 1996, eight of the remaining landfills, representing 35,500 tons of permitted daily capacity, could be closed due to capacity limitations or the expiration of land use permits.

Based on the foregoing and utilizing a diversion rate of 25 percent, the County of Los Angeles will experience daily disposal capacity shortfalls within five years. Accordingly, the County will prepare and submit the CSE and the CoIWMF to the Board by January 1, 1992, pursuant to requirements of Section 41791 of the PRC.

We look forward to working with you in implementing the provisions of the California Integrated Waste Management Act of 1989, as well as other matters of joint interest.

Very truly yours,



T. A. TIDEMANSON, Chairman  
Los Angeles County Solid Waste Management  
Committee/Integrated Waste Management Task Force

HA:mc2/GL

Enc.

17  
REMAINING PERMITTED COMBINED DISPOSAL CAPACITY OF EXISTING SOLID WASTE FACILITIES IN LOS ANGELES COUNTY

Class III Landfill	Solid Waste Facility Permit	Facility Address	Operation Days/week	Jan. 1991 SWFP Daily Capacity (tons)	LUP Daily Capacity (tons)	1990 Average Daily Tonnage 6 days/wk	Add'l Daily Tonnage That Can Be Handled	Quantity of Municipal Solid Waste Disposed million tons/Year 1990	Projected remaining permitted capacity		Comments
									million tons	million cubic yards	
Antelope Valley	19-AA-0009	1200 West City Ranch Road Palmdale, CA 93550	7	350	-----	400	0	0.125	.925	2.6	Approx. date of closure 1996
Azusa Land Reclamation BCK	19-AA-0013	1201 Gladstone Avenue Azusa, CA 91702	6	6,500	6,500	2,756	0	0.86	0	0	1/91 Appellate Court's rescinded permit
Bradley West	19-AF-0001	2210 South Azusa Avenue West Covina, CA 91790	6	12,000 <sup>a</sup>	-----	9,744	1,600 <sup>b</sup>	3.04	15.96	23.8	Date of closure 11/30/95
Brand Park	19-AR-0008	9227 Tujunga Avenue Sun Valley, CA 91352	6	7,000	9,500	1,923	1,577	0.60	11.0	19.7	LUP expires 12/29/93
Burbank	19-AA-0006	1601 West Mountain Street Glendale, CA 91207	5	104	-----	48	0 <sup>a</sup>	0.015	0.306	0.875	Private use only
Calabasas	19-AA-0040	1600 Lockheed View Drive Burbank, CA 91310	5	240	-----	196	44	0.061	11.44	22.0	Limited to the City's use only
Chiquita Canyon	19-AA-0056	28918 Ventura Freeway Agoura, CA 91301	6	3,500	-----	2,724	776	0.85	15.155	21.6	Limited to the Calabasas Washed
Lancaster	19-AA-0052	29201 Henry Mayo Drive Newhall, CA 91322	7	5,000	-----	1,763	1,237	0.55	1.78	2.2	LUP expires 11/24/97
Lopez Canyon	19-AA-0050	600 East Avenue F Lancaster, CA 93534	6	450	-----	295	5	0.092	0.15	0.5	LUP expires 12/95
Pebble Beach	19-AA-0820	11950 Lopez Canyon Road Pacoima, CA 91331	5	4,100 <sup>b</sup>	4,000	3,108	681	0.97	4.2	7.0	LUP expires 1/30/96 limited to City of Los Angeles use only.
Pitchess Honor Rancho	19-AA-0081	Santa Catalina Island Avalon, CA 90704	6	30	-----	10	20	0.003	0.097	0.16	
Puente Hills	19-AA-0037	28300 The Old Road Saugus, CA 91350	5	23	-----	17	6	0.0054	2.24	3.73	Approx. date of closure 1994. Private use only
San Clemente	19-AA-0053	2800 S. Workman Hill Rd. Whittier, CA 90607	6	12,000	13,200	11,859	1,341	3.7	7.5	10.7	LUP limits to 72,000 tpm LUP expires 10/31/93, no waste from City of L.A.
Scholl Canyon	19-AA-0083	San Clemente Island LA County, CA 92135	5	1	-----	1	0	0.002	0.024	0.034	LUP expires 10/31/91
Spadra	19-AA-0012	7721 North Figueroa St. Los Angeles, CA 90041	6	3,400	-----	2,179	1,221	0.66	13.32	19	Limited to the Scholl Cyn. washed only
Sunshine Canyon (North Valley) Two Harbors	19-AA-0015	4125 West Valley Blvd. Walnut, CA 91789	6	3,000	-----	2,724	276	0.85	6.95	9.93	LUP limits to 18,000 tpm reduces to 1,5000 tpm 7/1/95, no City of L.A. waste accepted
Whittier (Savage Canyon)	19-AR-0002	14747 San Fernando Road Los Angeles, CA 91342	6	7,000	6,000	3,161	2,839	0.98	0.4	1.64	LUP expires 9/28/81
	19-AA-0082	Two Harbors Avalon, CA	5	3.5	-----	3.5	0	0.000088	0.0073	0.0104	
	19-AH-0001	13919 East Penn Street Whittier, CA 91350	6	350	-----	353	0	0.11	6.39	10.6	Limited to the City of Whittier use only
Total				63,950 <sup>d</sup>		43,245	11,882	13.49	98.65	156.08	

Source: Los Angeles County Department of Public Works, January 1991.  
Based on written surveys of all Solid Waste facilities currently operating in  
Note: <sup>a</sup> Daily capacity established in 8/90, Notice and Order, as amended, by the City of West Covina.  
<sup>b</sup> Daily capacity established by RPSI and Courts.

[This page intentionally left blank.]

**APPENDIX D**

**DIVERSION PROGRAM SURVEY**



## DIVERSION PROGRAM SUMMARY

Program Description	Existing Program (Yes/No)	TPY Diverted (1994)	Planned Program (Yes/No)	Date to be Implemented	Comments
<b>Jurisdiction: Agoura Hills</b>					
<b>Composting</b>					
End-Use Market Development	No	N/A	Yes		ADC; and date N/A
<b>Projected 1995 Diversion from LA County Solid Waste Quarterly Disposal Quantity Report</b>					
Diverted/Salvaged Materials	Yes	2347.96	Yes		
Landfill ADC	Yes	330.68	Yes		
<b>Recycling Commercial</b>					
Source Separation	Yes	N/A	Yes		
Other Programs	No	N/A	Yes		date N/A
<b>Recycling Residential</b>					
Curbside Collection - Sgl. Family Source Separation	Yes	N/A	Yes		
Curbside Collection - Multifamily Source Separation	Yes	N/A	Yes		
Rate Structure Modifications	No	N/A	Yes	8/1/95	
<b>Special Wastes residential</b>					
Used Oil	No	N/A	Yes	8/1/95	
<b>Jurisdiction: Alhambra</b>					
<b>Composting</b>					
Backyard Composting	Yes	N/A	Yes		
Regional Facility - Source Separated	Yes	N/A	Yes		
<b>Projected 1995 Diversion from LA County Solid Waste Quarterly Disposal Quantity Report</b>					
Diverted/Salvaged Materials	Yes	16097.52	Yes		
Landfill ADC	Yes	4025.68	Yes		
<b>Recycling Commercial</b>					
Source Separation	Yes	N/A	Yes		
Commingled	Yes	N/A	Yes		
<b>Recycling Residential</b>					
Curbside Collection - Sgl. Family Source Separation	Yes	N/A	Yes		
Curbside Collection - Multifamily Source Separation	No	N/A	Yes	8/1/95	
Drop-Off Centers	Yes	N/A	Yes		
Buy-Back Centers	Yes	N/A	Yes		
<b>Special Wastes residential</b>					
Used Oil	Yes	N/A	Yes		
<b>Jurisdiction: Arcadia</b>					
<b>Projected 1995 Diversion from LA County Solid Waste Quarterly Disposal Quantity Report</b>					
Diverted/Salvaged Materials	Yes	12682.12	Yes		
Landfill ADC	Yes	12451.84	Yes		
<b>Recycling Commercial</b>					
Source Separation	Yes	21593	Yes	9/1/94	
<b>Recycling Residential</b>					
Curbside Collection - Sgl. Family Source Separation	Yes	12867.68	Yes	4/1/89	
Curbside Collection - Multifamily Source Separation	Yes	N/A	Yes	9/1/94	
X-mas Tree Recycling	Yes	N/A	Yes	1/1/90	

N/A: Information Not Available

## DIVERSION PROGRAM SUMMARY

Program Description	Existing Program (Yes/No)	TPY Diverted (1994)	Planned Program (Yes/No)	Date to be Implemented	Comments
<b>Jurisdiction: Artesia</b>					
<b>Composting</b>					
Green Waste Curbside	Yes	N/A	Yes		
<b>Recycling Residential</b>					
Curbside Collection - Sgl. Family Source Separation	No	N/A	Yes		date N/A
Drop-Off Centers	Yes	N/A	Yes		
X-mas Tree Recycling	Yes	N/A	Yes		
<b>Jurisdiction: Avalon</b>					
<b>Composting</b>					
Mixed Wastes	No	N/A	Yes	1/1/96	
Sludge	No	N/A	Yes	1/1/95	
<b>Projected 1995 Diversion from L.A. County Solid Waste Quarterly Disposal Quantity Report</b>					
Landfill ADC	Yes	104.52	Yes		
<b>Recycling Residential</b>					
Curbside Collection - Sgl. Family Commingled Materials	Yes	25	Yes		
Curbside Collection - Multifamily Source Separation	Yes	N/A	Yes		
<b>Special Wastes Residential</b>					
Telephone Books	Yes	625	Yes		
<b>Jurisdiction: Azusa</b>					
<b>Composting</b>					
Green Waste Curbside	No	N/A	Yes	8/1/95	
<b>Projected 1995 Diversion from L.A. County Solid Waste Quarterly Disposal Quantity Report</b>					
Diverted/Salvaged Materials	Yes	17603.64	Yes		
Landfill ADC	Yes	618.2	Yes		
<b>Recycling Commercial</b>					
Source Separation	No	N/A	Yes	1/1/96	sometime in 1996
Commingled	No	N/A	Yes	1/1/96	sometime in 1996
<b>Recycling Residential</b>					
Drop-Off Centers	No	N/A	Yes	8/1/95	
<b>Jurisdiction: Baldwin Park</b>					
<b>Composting</b>					
Regional Facility - Source Separated	No	N/A	Yes	1/1/96	
Other Programs	Yes	N/A	Yes		green waste alternative daily cover
<b>Projected 1995 Diversion from L.A. County Solid Waste Quarterly Disposal Quantity Report</b>					
Diverted/Salvaged Materials	Yes	16859.8	Yes		
Landfill ADC	Yes	1224.56	Yes		
<b>Recycling Commercial</b>					
Source Separation	Yes	101	Yes		
Other Programs	Yes	N/A	Yes		waste audits
<b>Recycling Residential</b>					
Curbside Collection - Sgl. Family Source Separation	Yes	988	Yes		1992
Curbside Collection - Multifamily Source Separation	Yes	N/A	Yes		

N/A: Information Not Available

## DIVERSION PROGRAM SUMMARY

Program Description	Existing Program (Yes/No)	TPY Diverted (1994)	Planned Program (Yes/No)	Date to be Implemented	Comments
Rate Structure Modifications	No	N/A	Yes	1/1/98	
<b>Special Wastes residential</b>					
Used Oil	Yes	N/A	Yes		

**Jurisdiction:** Bell

**Projected 1995 Diversion from LA County Solid Waste Quarterly Disposal Quantity Report.**

Diverted/Salvaged Materials	Yes	5.48	Yes		
Landfill ADC	Yes	220.76	Yes		

**Recycling Residential**

Curbside Collection - Sgl. Family Source Separation	Yes	195	Yes		
X-mas Tree Recycling	Yes	N/A	Yes		

**Jurisdiction:** Bell Gardens

**Composting**

Green Waste Curbside	Yes	N/A	Yes		
----------------------	-----	-----	-----	--	--

**Projected 1995 Diversion from LA County Solid Waste Quarterly Disposal Quantity Report.**

Landfill ADC	Yes	1032.24	Yes		
--------------	-----	---------	-----	--	--

**Recycling Residential**

Curbside Collection - Sgl. Family Commingled Materials	Yes	N/A	Yes		
Buy-Back Centers	Yes	N/A	Yes		
X-mas Tree Recycling	Yes	N/A	Yes		

**Special Wastes**

Construction/Demolition	Yes	N/A	Yes		
-------------------------	-----	-----	-----	--	--

**Special Wastes residential**

Used Oil	Yes	N/A	Yes		began in 1995
----------	-----	-----	-----	--	---------------

**Jurisdiction:** Bellflower

**Composting**

Backyard Composting	Yes	N/A	Yes		
Regional Facility - Source Separated	Yes	N/A	Yes		

**Projected 1995 Diversion from LA County Solid Waste Quarterly Disposal Quantity Report.**

Landfill ADC	Yes	4409.32	Yes		
--------------	-----	---------	-----	--	--

**Recycling Residential**

Rate Structure Modifications	Yes	N/A	Yes		variable can rate and automated collection
------------------------------	-----	-----	-----	--	--

**Special Wastes residential**

Used Oil	Yes	N/A	Yes		
----------	-----	-----	-----	--	--

**Jurisdiction:** Beverly Hills

**Composting**

Backyard Composting	Yes	N/A	Yes		education through brochures
Regional Facility - Source Separated	Yes	N/A	Yes		BFI takes green waste
Green Waste Curbside	Yes	4500	Yes		
Sludge	Yes	N/A	Yes		L.A. City handles BH sludge and co-composted
Other Programs	Yes	N/A	Yes		grasscycling brochure with WCWMG

**Projected 1995 Diversion from LA County Solid Waste Quarterly Disposal Quantity Report.**

N/A: Information Not Available

## DIVERSION PROGRAM SUMMARY

Program Description	Existing Program (Yes/No)	TPY Diverted (1994)	Planned Program (Yes/No)	Date to be Implemented	Comments
Diverted/Salvaged Materials	Yes	85.84	Yes		
Landfill ADC	Yes	3170.16	Yes		
<b>Recycling Commercial</b>					
Source Separation	Yes	1000	Yes		individually with private haulers
Commingled	Yes	N/A	Yes		individually with private haulers
Building Code Changes	No	N/A	Yes		date N/A
Procurement Programs	Yes	N/A	Yes		will host "buy recycled" workshops with WCSWMG
<b>Recycling Residential</b>					
Curbside Collection - Sgl. Family Commingled Materials	Yes	1500	Yes		one container for paper, and one for bottles/cans/plastic
Curbside Collection - Multifamily Commingled Materials	Yes	1000	Yes		bins in alleys or blue bag system
Drop-Off Centers	Yes	250	Yes		one
Building Code Changes	No	N/A	Yes		date N/A
Rate Structure Modifications	No	N/A	Yes		will be based on square footage, but no recycling incentive; and date N/A
Procurement Programs	Yes	N/A	Yes		buy recycled info in waste minimization brochure
X-mas Tree Recycling	Yes	150	Yes		
<b>Special Wastes</b>					
Construction/Demolition	Yes	N/A	Yes		through private haulers
<b>Special Wastes residential</b>					
Used Oil	Yes	N/A	Yes		centers throughout City
Large Item Pickup	Yes	N/A	Yes		waste minimization & special events recycling brochures with JPA
<hr/>					
<b>Jurisdiction: Bradbury</b>					
<b>Projected 1995 Diversion from LA County Solid Waste Quarterly Disposal Quantity Report.</b>					
Landfill ADC	Yes	3170.16	Yes		
<b>Recycling Residential</b>					
Curbside Collection - Sgl. Family Source Separation	Yes	N/A	Yes		
<hr/>					
<b>Jurisdiction: Burbank</b>					
<b>Composting</b>					
Backyard Composting	Yes	N/A	Yes		
Green Waste Curbside	Yes	N/A	Yes		
<b>Recycling Commercial</b>					
Commingled	Yes	N/A	Yes		
<b>Recycling Residential</b>					
Curbside Collection - Sgl. Family Commingled Materials	Yes	N/A	Yes		
Drop-Off Centers	Yes	N/A	Yes		
Buy-Back Centers	Yes	N/A	Yes		
<b>Special Wastes</b>					
Construction/Demolition	Yes	N/A	Yes		
<b>Special Wastes residential</b>					
Used Oil	Yes	N/A	Yes		

**Jurisdiction: Calabasas**

**Projected 1995 Diversion from LA County Solid Waste Quarterly Disposal Quantity Report.**

N/A: Information Not Available

## DIVERSION PROGRAM SUMMARY

Program Description	Existing Program (Yes/No)	TPY Diverted (1994)	Planned Program (Yes/No)	Date to be Implemented	Comments
Diverted/Salvaged Materials	Yes	167.04	Yes		
Landfill ADC	Yes	3128.6	Yes		
<b>Recycling Commercial</b>					
Commingled	Yes	N/A	Yes		
<b>Recycling Residential</b>					
Curbside Collection - Sgl. Family Commingled Materials	Yes	N/A	Yes		
Curbside Collection - Multifamily Commingled Materials	Yes	N/A	Yes		
<b>Special Wastes</b>					
Construction/Demolition	Yes	N/A	Yes		City put out C&D Recycling handbook with directory
Tires	Yes	N/A	Yes		Earth Day Grant

Jurisdiction: Carson

**Composting**

Green Waste Curbside	No	N/A	Yes		date N/A
Green Waste Drop-Off	Yes	N/A	Yes		

**Projected 1995 Diversion from LA County Solid Waste Quarterly Disposal Quantity Report**

Diverted/Salvaged Materials	Yes	2957	Yes		
Landfill ADC	Yes	1707.08	Yes		

**Recycling Commercial**

Source Separation	Yes	N/A	Yes		
Commingled	Yes	N/A	Yes		
Salvage Operations	Yes	N/A	Yes		

**Recycling Residential**

Curbside Collection - Sgl. Family Commingled Materials	Yes	N/A	Yes		
Drop-Off Centers	Yes	N/A	Yes		
Buy-Back Centers	Yes	N/A	Yes		
Intermediate Process Centers	Yes	N/A	Yes		
Manual MRF	No	N/A	Yes	9/1/95	
Mechanical MRF	No	N/A	Yes	9/1/95	
Transfer Station Salvage	Yes	N/A	Yes		
X-mas Tree Recycling	Yes	N/A	Yes		

**Special Wastes**

Construction/Demolition	Yes	N/A	Yes		
Tires	Yes	N/A	Yes		

**Special Wastes residential**

Used Oil	Yes	N/A	Yes		
----------	-----	-----	-----	--	--

Jurisdiction: Cerritos

**Composting**

Backyard Composting	Yes	N/A	Yes		information and seminars
Centralized Facility - Source Separated	Yes	N/A	Yes		hauler gets parks' green waste and takes it to a compost facility

**Projected 1995 Diversion from LA County Solid Waste Quarterly Disposal Quantity Report**

Diverted/Salvaged Materials	Yes	1.76	Yes		
Landfill ADC	Yes	1453.04	Yes		

**Recycling Commercial**

N/A: Information Not Available

## DIVERSION PROGRAM SUMMARY

Program Description	Existing Program (Yes/No)	TPY Diverted (1994)	Planned Program (Yes/No)	Date to be Implemented	Comments
Source Separation	Yes	N/A	Yes		OCC in mall; privately with hauler; and City offices have mixed paper recycling
Commingled	Yes	N/A	Yes		
Salvage Operations	Yes	N/A	Yes		hauler pulls out of roll-offs
Rate Structure Modifications	Yes	N/A	Yes		City made hauler agree that if businesses recycle they would get up to 50% reduction of costs
Procurement Programs	Yes	N/A	Yes		brochure to businesses

### Recycling Residential

Drop-Off Centers	Yes	N/A	Yes		privately handled by hauler
Buy-Back Centers	Yes	N/A	Yes		20/20 types
Manual MRF	Yes	N/A	Yes		dirty MRF collection, both manual & mechanical (not City's)
Procurement Programs	Yes	N/A	Yes		"Buy Recycled" information in brochures
X-mas Tree Recycling	No	N/A	Yes	12/31/95	

### Special Wastes

Construction/Demolition	Yes	N/A	Yes		hauler pulls out of roll-offs
Market Development	Yes	N/A	Yes		extensive use of rubberized asphalt

### Special Wastes Residential

Large Item Pickup	Yes	N/A	Yes		bulky item pick-ups for both residential and commercial
-------------------	-----	-----	-----	--	---

Jurisdiction: City of Commerce

### Composting

Backyard Composting	Yes	N/A	Yes		
---------------------	-----	-----	-----	--	--

### Projected 1995 Diversion from LA County Solid Waste Quarterly Disposal Quantity Report

Diverted/Salvaged Materials	Yes	86778.96	Yes		
Landfill ADC	Yes	3239.96	Yes		

### Recycling Commercial

Source Separation	Yes	208200	Yes		210 businesses
Salvage Operations	Yes	26000	Yes		
Market Development	No	N/A	Yes		date N/A
Recycling Market Development Zone (RMDZ)	No	N/A	Yes		date N/A

### Recycling Residential

Curbside Collection - Sgl. Family Commingled Materials	Yes	141.27	Yes		
Drop-Off Centers	Yes	N/A	Yes		
Buy-Back Centers	Yes	N/A	Yes		
Mechanical MRF	No	N/A	Yes		date N/A
Landfill Salvage	Yes	N/A	Yes		on floor of WTE; and date N/A
Procurement Programs	Yes	N/A	Yes		City Hall
X-mas Tree Recycling	Yes	N/A	Yes		

### Special Wastes

Tires	Yes	10.74	Yes		
Ash	Yes	N/A	Yes		recycled

### Special Wastes residential

Used Oil	Yes	N/A	Yes		drop-off centers
----------	-----	-----	-----	--	------------------

Jurisdiction: City of Industry

### Projected 1995 Diversion from LA County Solid Waste Quarterly Disposal Quantity Report

N/A: Information Not Available

## DIVERSION PROGRAM SUMMARY

Program Description	Existing Program (Yes/No)	TPY Diverted (1994)	Planned Program (Yes/No)	Date to be Implemented	Comments
Diverted/Salvaged Materials	Yes	44596.96	Yes		
Landfill ADC	Yes	797.2	Yes		
<b>Recycling Commercial</b>					
Source Separation	Yes	75549	Yes		handled by private haulers, businesses @ 38% diversion rate
Salvage Operations	Yes	N/A	Yes		salvage permits issued
Other Programs	No	N/A	Yes	12/1/96	waste audits & education to businesses to achieve 50% goal
<b>Recycling Residential</b>					
Buy-Back Centers	Yes	N/A	Yes		handled by private haulers
Manual MRF	No	N/A	Yes	12/1/97	
X-mas Tree Recycling	Yes	N/A	Yes		County's program

Jurisdiction: Claremont

### Composting

Regional Facility - Source Separated	Yes	N/A	Yes		green waste goes to WWI Chino facility
Other Programs	Yes	N/A	Yes		city property (parks, etc.), mowing is grasscycled

### Projected 1995 Diversion from LA County Solid Waste Quarterly Disposal Quantity Report

Landfill ADC	Yes	352.56	Yes		
--------------	-----	--------	-----	--	--

### Recycling Commercial

Commingled	Yes	N/A	Yes		city handles
Salvage Operations	Yes	53	Yes		bulky item pick-up materials are recycled or go to Salvation Army
Rate Structure Modifications	Yes	N/A	Yes		based on number of pick-ups (up to 7x/week)
Procurement Programs	Yes	N/A	Yes		practiced & also State mandated

### Recycling Residential

Curbside Collection - Sgl. Family Commingled Materials	Yes	1982	Yes		includes multi-family, (7-1-94 to 12-31-94)
Curbside Collection - Multifamily Commingled Materials	Yes	N/A	Yes		28%
Drop-Off Centers	Yes	N/A	Yes		supported by city and may drop program, because too cost prohibitive
Buy-Back Centers	Yes	N/A	Yes		private companies
Rate Structure Modifications	Yes	N/A	Yes		almost as much to have a second trash service than have separate trash and recycling services
Procurement Programs	Yes	N/A	Yes		public education to residents
X-mas Tree Recycling	Yes	80	Yes		used for ADC

### Special Wastes

Construction/Demolition	Yes	N/A	Yes		implementing program, but often contractors leave contaminated roll-offs
Tires	Yes	N/A	Yes		city trash trucks retreaded

Jurisdiction: Compton

### Composting

Green Waste Curbside	No	N/A	Yes	7/1/95	currently negotiating
----------------------	----	-----	-----	--------	-----------------------

### Projected 1995 Diversion from LA County Solid Waste Quarterly Disposal Quantity Report

Diverted/Salvaged Materials	Yes	3231.92	Yes		
Landfill ADC	Yes	8986.32	Yes		

### Recycling Commercial

Recycling Market Development Zone (RMDZ)	Yes	N/A	Yes		part of RMDZ
--	-----	-----	-----	--	--------------

### Recycling Residential

N/A: Information Not Available

## DIVERSION PROGRAM SUMMARY

Program Description	Existing Program (Yes/No)	TPY Diverted (1994)	Planned Program (Yes/No)	Date to be Implemented	Comments
Curbside Collection - Sgl. Family Source Separation	No	N/A	Yes	7/1/95	currently negotiating program
Curbside Collection - Multifamily Source Separation	No	N/A	Yes	7/1/95	currently negotiating program
Drop-Off Centers	Yes	N/A	Yes	3/1/95	ongoing programs planned
Intermediate Process Centers	Yes	N/A	Yes		date N/A
X-mas Tree Recycling	Yes	N/A	Yes		annual county program
<b>Special Wastes residential</b>					
Used Oil	Yes	N/A	Yes	6/1/94	ongoing programs

**Jurisdiction: Covina**

**Composting**

Backyard Composting	Yes	400	Yes		
RMDZ	No	N/A	Yes		in process of becoming part of County's plan; and date N/A

**Projected 1995 Diversion from LA County Solid Waste Quarterly Disposal Quantity Report**

Landfill ADC	Yes	+190.88	Yes		
--------------	-----	---------	-----	--	--

**Recycling Commercial**

Source Separation	Yes	400	Yes		some being done
Commingled	Yes	1300	Yes		assistance given to large generators and small businesses
Recycling Market Development Zone (RMDZ)	No	N/A	Yes		in process of being coming part of County plan; and date N/A

**Recycling Residential**

Curbside Collection - Sgl. Family Commingled Materials	Yes	2870	Yes		
Curbside Collection - Multifamily Commingled Materials	Yes	N/A	Yes		some
Drop-Off Centers	Yes	N/A	Yes		
Buy-Back Centers	Yes	N/A	Yes		reverse vending machines
Rate Structure Modifications	Yes	N/A	Yes		
X-mas Tree Recycling	Yes	N/A	Yes		3400 trees

**Special Wastes**

Tires	Yes	N/A	Yes		city vehicles recapped
-------	-----	-----	-----	--	------------------------

**Special Wastes residential**

Used Oil	Yes	N/A	Yes		passed out containers to residents. (10,000 gallons)
----------	-----	-----	-----	--	--

**Jurisdiction: Cudahy**

**Composting**

Backyard Composting	Yes	N/A	Yes		literature available
Regional Facility - Source Separated	Yes	N/A	Yes		city parks and yard
Other Programs	Yes	N/A	Yes		chipper for street tree trimming, material used on flower beds

**Projected 1995 Diversion from LA County Solid Waste Quarterly Disposal Quantity Report**

Diverted/Salvaged Materials	Yes	2359.44	Yes		
Landfill ADC	Yes	95.36	Yes		

**Recycling Commercial**

Source Separation	Yes	N/A	Yes		hauler collects paper & OCC
Commingled	Yes	N/A	Yes		City Hall recycles commingled paper

**Recycling Residential**

Landfill Salvage	Yes	N/A	Yes		information produced in brochures
Transfer Station Salvage	Yes	N/A	Yes		information produced in brochures
Procurement Programs	Yes	N/A	Yes		information in newsletters

N/A: Information Not Available



## DIVERSION PROGRAM SUMMARY

Program Description	Existing Program (Yes/No)	TPY Diverted (1994)	Planned Program (Yes/No)	Date to be Implemented	Comments
X-mas Tree Recycling	Yes	N/A	Yes		
<b>Special Wastes residential</b>					
Used Oil	Yes	N/A	Yes		

Jurisdiction: Culver City

### Composting

Backyard Composting	No	N/A	Yes	9/1/95	
Green Waste Curbside	Yes	N/A	Yes		ADC
Other Programs	No	N/A	Yes	8/1/95	grasscycling

### Projected 1995 Diversion from LA County Solid Waste Quarterly Disposal Quantity Report

Diverted/Salvaged Materials	Yes	2469.4	Yes		
Landfill ADC	Yes	3517.32	Yes		

### Recycling Commercial

Source Separation	Yes	5861.4	Yes		
Commingled	Yes	N/A	Yes		
Salvage Operations	Yes	135.9	Yes		
Zoning Changes	No	N/A	Yes	1/1/96	
Rate Structure Modifications	Yes	N/A	Yes		recycling incentive rate
Procurement Programs	Yes	N/A	Yes		education
Other Programs	Yes	N/A	Yes		cardboard

### Recycling Residential

Curbside Collection - Sgl. Family Commingled Materials	Yes	463.8	Yes		463.8 TPY, includes commingled multi-family
Curbside Collection - Multifamily Commingled Materials	Yes	N/A	Yes		some
Drop-Off Centers	Yes	1469.35	Yes		
Buy-Back Centers	Yes	N/A	Yes		
Transfer Station Salvage	Yes	N/A	Yes		
Building Code Changes	No	N/A	Yes	1/1/96	
Procurement Programs	No	N/A	Yes	1/1/96	
X-mas Tree Recycling	Yes	20.13	Yes		

### Special Wastes

Construction/Demolition	Yes	N/A	Yes		
Tires	Yes	N/A	Yes		segregate to cement kilns

### Special Wastes residential

Used Oil	Yes	N/A	Yes		two certified centers
Large Item Pickup	Yes	N/A	Yes		white goods

Jurisdiction: Diamond Bar

### Composting

Backyard Composting	Yes	N/A	Yes		
Centralized Facility	Yes	N/A	Yes		demonstration

### Projected 1995 Diversion from LA County Solid Waste Quarterly Disposal Quantity Report

Diverted/Salvaged Materials	Yes	9472.8	Yes		
Landfill ADC	Yes	958.88	Yes		

### Recycling Commercial

Source Separation	Yes	13062	Yes		done privately with hauler
-------------------	-----	-------	-----	--	----------------------------

N/A: Information Not Available

## DIVERSION PROGRAM SUMMARY

Program Description	Existing Program (Yes/No)	TPY Diverted (1994)	Planned Program (Yes/No)	Date to be Implemented	Comments
Salvage Operations	Yes	N/A	Yes		done privately with hauler
Zoning Changes	Yes	N/A	Yes		date N/A
Building Code Changes	Yes	N/A	Yes		date N/A

### Recycling Residential

Curbside Collection - Sgl. Family Commingled Materials	Yes	29839	Yes		date N/A
Curbside Collection - Multifamily Commingled Materials	Yes	N/A	Yes		
Drop-Off Centers	Yes	N/A	Yes		operated privately
Buy-Back Centers	Yes	N/A	Yes		operated privately
Zoning Changes	Yes	N/A	Yes		date N/A
Building Code Changes	Yes	N/A	Yes		date N/A
Procurement Programs	Yes	N/A	Yes		included in literature. not targeted specifically
X-mas Tree Recycling	Yes	N/A	Yes		

### Special Wastes

Construction/Demolition	Yes	N/A	Yes		by private haulers. nothing organized by city
Tires	No	N/A	Yes		date N/A
Market Development	Yes	N/A	Yes		date N/A

### Special Wastes residential

Used Oil	Yes	N/A	Yes		date N/A
Large Item Pickup	Yes	N/A	Yes		white goods

Jurisdiction: Downey

### Composting

Backyard Composting	Yes	N/A	Yes		workshops, books, and bins
Centralized Facility - Source Separated	Yes	N/A	Yes		composters in Civic Center quad; and demonstrations & workshops
Green Waste Curbside	Yes	700	Yes		tag system. materials go to Puente Hills green waste section
Other Programs	Yes	N/A	Yes		mulcher mowers & chipper shredders used

### Projected 1995 Diversion from LA County Solid Waste Quarterly Disposal Quantity Report

Diverted/Salvaged Materials	Yes	2381.72	Yes		
Landfill ADC	Yes	8926.36	Yes		

### Recycling Commercial

Source Separation	Yes	N/A	Yes		at school district; and haulers collect individually from clients
Commingled	Yes	N/A	Yes		city office program
Zoning Changes	No	N/A	Yes		date N/A
Building Code Changes	Yes	N/A	Yes		
Rate Structure Modifications	Yes	N/A	Yes		private hauler's discretion

### Recycling Residential

Curbside Collection - Sgl. Family Commingled Materials	Yes	2087	Yes		
Drop-Off Centers	Yes	N/A	Yes		privately operated in parking lots
Buy-Back Centers	Yes	N/A	Yes		reverse vending machines; and hauler has buy-back center
Manual MRF	Yes	N/A	Yes		hauler developing MRF
X-mas Tree Recycling	Yes	70	Yes		

### Special Wastes

Construction/Demolition	Yes	N/A	Yes		private hauler handles
Tires	Yes	N/A	Yes		drop-off site in Public Works Yard

### Special Wastes residential

N/A: Information Not Available

## DIVERSION PROGRAM SUMMARY

Program Description	Existing Program (Yes/No)	TPY Diverted (1994)	Planned Program (Yes/No)	Date to be Implemented	Comments
Used Oil	Yes	N/A	Yes		seven certified tank locations; purchased containers for residents

**Jurisdiction: Duarte**

**Composting**

Regional Facility - Source Separated	Yes	N/A	Yes		contractors are required to recycle city street trees & other green waste
End-Use Market Development	Yes	N/A	Yes		some city green waste is used in the parks

**Projected 1995 Diversion from LA County Solid Waste Quarterly Disposal Quantity Report**

Diverted/Salvaged Materials	Yes	16306.32	Yes		
Landfill ADC	Yes	2433.28	Yes		

**Recycling Commercial**

Commingled	Yes	N/A	Yes		city ordinance
Rate Structure Modifications	No	N/A	Yes	10/1/96	with new waste contract

**Recycling Residential**

Curbside Collection - Sgl. Family Source Separation	Yes	3472	Yes		
Drop-Off Centers	Yes	N/A	Yes		privately operated
Buy-Back Centers	Yes	N/A	Yes		privately operated
Rate Structure Modifications	Yes	N/A	Yes		minor program

**Special Wastes**

Construction/Demolition	Yes	N/A	Yes		haulers handle
End Markets Development	Yes	N/A	Yes		extensive programs for street resurface/rehabilitation with tires

**Jurisdiction: El Monte**

**Composting**

Green Waste Curbside	No	N/A	Yes		date N/A
----------------------	----	-----	-----	--	----------

**Projected 1995 Diversion from LA County Solid Waste Quarterly Disposal Quantity Report**

Diverted/Salvaged Materials	Yes	9821.64	Yes		
Landfill ADC	Yes	4190.2	Yes		

**Recycling Commercial**

Source Separation	Yes	N/A	Yes		
Commingled	Yes	N/A	Yes		
Procurement Programs	No	N/A	Yes		date N/A
Market Development	No	N/A	Yes		date N/A
Recycling Market Development Zone (RMDZ)	No	N/A	Yes		date N/A

**Recycling Residential**

Curbside Collection - Sgl. Family Source Separation	No	N/A	Yes		date N/A
Curbside Collection - Sgl. Family Commingled Materials	No	N/A	Yes		date N/A
Curbside Collection - Multifamily Source Separation	No	N/A	Yes		date N/A
Curbside Collection - Multifamily Commingled Materials	No	N/A	Yes		date N/A
Drop-Off Centers	Yes	N/A	Yes		
Buy-Back Centers	Yes	N/A	Yes		
Intermediate Process Centers	Yes	N/A	Yes		
Procurement Programs	No	N/A	Yes		date N/A
X-mas Tree Recycling	No	N/A	Yes		date N/A

N/A: Information Not Available

## DIVERSION PROGRAM SUMMARY

Program Description	Existing Program (Yes/No)	TPY Diverted (1994)	Planned Program (Yes/No)	Date to be Implemented	Comments
<b>Jurisdiction: El Segundo</b>					
<u>Composting</u>					
Backyard Composting	Yes	N/A	Yes		classes begin next month
Regional Facility	Yes	N/A	Yes		Green waste goes to WWI composting facilities
Green Waste Drop-Off	No	N/A	Yes		date N/A
<u>Projected 1995 Diversion from L.A. County Solid Waste Quarterly Disposal Quantity Report</u>					
Diverted/Salvaged Materials	Yes	477.72	Yes		
Landfill ADC	Yes	209.36	Yes		
<u>Recycling Commercial</u>					
Source Separation	Yes	N/A	Yes		aware of programs going on in businesses
Commingled	Yes	N/A	Yes		aware of programs going on in businesses
Salvage Operations	Yes	N/A	Yes		not official, but as businesses downsize equipment donated
Procurement Programs	Yes	N/A	Yes		implemented program to provide business assistance
Market Development	Yes	N/A	Yes		
<u>Recycling Residential</u>					
Drop-Off Centers	Yes	271	Yes		privately run
Buy-Back Centers	Yes	N/A	Yes		privately run
Procurement Programs	No	N/A	Yes		date N/A
X-mas Tree Recycling	Yes	31	Yes		
<u>Special Wastes</u>					
Tires	Yes	N/A	Yes		city fleet buys retreads; and looking into rubberized asphalt
<u>Special Wastes Residential</u>					
Large Item Pickup	Yes	N/A	Yes		recycling contract has a clause for asphalt and concrete
<b>Jurisdiction: Gardena</b>					
<u>Composting</u>					
Backyard Composting	No	N/A	Yes	8/1/95	
Centralized Facility	No	N/A	Yes		date N/A
<u>Projected 1995 Diversion from L.A. County Solid Waste Quarterly Disposal Quantity Report</u>					
Diverted/Salvaged Materials	Yes	3302.28	Yes		
Landfill ADC	Yes	253.4	Yes		
<u>Recycling Commercial</u>					
Source Separation	Yes	N/A	Yes		agreements made individually with hauler
Commingled	Yes	N/A	Yes		agreements made individually with hauler
<u>Recycling Residential</u>					
Curbside Collection - Sgl. Family Commingled Materials	Yes	1406	Yes		one bin for recyclables, one bin for news
Manual MRF	Yes	N/A	Yes		
Building Code Changes	No	N/A	Yes		if city does not specify, State regulations take effect; and date N/A
X-mas Tree Recycling	Yes	N/A	Yes		
<b>Jurisdiction: Glendale</b>					
<u>Composting</u>					
Backyard Composting	Yes	748	Yes		
Green Waste Curbside	Yes	13,695	Yes		residential

N/A: Information Not Available

## DIVERSION PROGRAM SUMMARY

Program Description	Existing Program (Yes/No)	TPY Diverted (1994)	Planned Program (Yes/No)	Date to be Implemented	Comments
<b>Projected 1995 Diversion from LA County Solid Waste Quarterly Disposal Quantity Report</b>					
Diverted/Salvaged Materials	Yes	12,945	Yes		
Landfill ADC	Yes	14,853	Yes		
<b>Recycling Commercial</b>					
Market Development	Yes	N/A	Yes		Los Angeles County
<b>Recycling Residential</b>					
Curbside Collection - Sgl. Family Source Separation	Yes	4,670	Yes		
Drop-Off Centers	Yes	193	Yes		
Buy-Back Centers	Yes	683	Yes		
Intermediate Process Centers	Yes	N/A	Yes		
Building Code Changes	Yes	N/A	Yes		
Rate Structure Modifications	Yes	N/A	Yes		
Procurement Programs	Yes	N/A	Yes		government only
X-mas Tree Recycling	Yes	N/A	Yes		
<b>Special Wastes residential</b>					
Used Oil	Yes	N/A	Yes		

**Jurisdiction: Glendora**

### Composting

Backyard Composting	Yes	N/A	Yes		public education @ fairs in '90/'91; create newsletters; and additional programs in the fall
Green Waste Curbside	Yes	N/A	Yes		
Market Development	No	N/A	Yes		date N/A
End-Use Market Development	Yes	N/A	Yes		residential goes to ADLFC; and park green waste to trails & fiberfuel

### Projected 1995 Diversion from LA County Solid Waste Quarterly Disposal Quantity Report

Diverted/Salvaged Materials	Yes	8659.84	Yes		
Landfill ADC	Yes	6476.48	Yes		
<b>Recycling Commercial</b>					
Source Separation	Yes	N/A	Yes		larger companies recycle and voluntary for small businesses
Commingled	Yes	N/A	Yes		commercial focus committee formed
Rate Structure Modifications	No	N/A	Yes		date N/A
Procurement Programs	Yes	N/A	Yes		within city offices
Other Programs	No	N/A	Yes	1/1/96	business Expo on commercial recycling issues will be given in January
<b>Recycling Residential</b>					
Curbside Collection - Sgl. Family Commingled Materials	Yes	N/A	Yes		news paper is separated
Curbside Collection - Multifamily Source Separation	No	N/A	Yes		either source separate or commingled is planned; and date N/A
Curbside Collection - Multifamily Commingled Materials	No	N/A	Yes		either source separate or commingled is planned; and date N/A
Drop-Off Centers	Yes	N/A	Yes		
Buy-Back Centers	Yes	N/A	Yes		
Procurement Programs	No	N/A	Yes		education is planned; and date N/A
X-mas Tree Recycling	Yes	N/A	Yes		
<b>Special Wastes</b>					
Construction/Demolition	No	N/A	Yes		date N/A
<b>Special Wastes residential</b>					
Used Oil	Yes	N/A	Yes		

N/A: Information Not Available

## DIVERSION PROGRAM SUMMARY

Program Description	Existing Program (Yes/No)	TPY Diverted (1994)	Planned Program (Yes/No)	Date to be Implemented	Comments
<b>Jurisdiction: Hawaiian Gardens</b>					
<b>Composting</b>					
Centralized Facility - Source Separated	No	N/A	Yes		proposed MRF (SAM), date N/A
<b>Projected 1995 Diversion from LA County Solid Waste Quarterly Disposal Quantity Report</b>					
Landfill ADC	Yes	66.64	Yes		
<b>Recycling Residential</b>					
Drop-Off Centers	No	N/A	Yes		under construction; and date N/A
Buy-Back Centers	No	N/A	Yes		under construction; and date N/A
X-mas Tree Recycling	Yes	N/A	Yes		participate with County
<b>Jurisdiction: Hawthorne</b>					
<b>Projected 1995 Diversion from LA County Solid Waste Quarterly Disposal Quantity Report</b>					
Diverted/Salvaged Materials	Yes	2606.44	Yes		
<b>Recycling Residential</b>					
Curbside Collection - Sgl. Family Source Separation	Yes	N/A	Yes		
Curbside Collection - Multifamily Source Separation	Yes	N/A	Yes		
X-mas Tree Recycling	Yes	N/A	Yes		
<b>Jurisdiction: Hermosa Beach</b>					
<b>Composting</b>					
Backyard Composting	No	N/A	Yes		date N/A
Green Waste Drop-Off	No	N/A	Yes		date N/A
<b>Projected 1995 Diversion from LA County Solid Waste Quarterly Disposal Quantity Report</b>					
Diverted/Salvaged Materials	Yes	6.16	Yes		
<b>Recycling Commercial</b>					
Source Separation	No	N/A	Yes		date N/A
Rate Structure Modifications	No	N/A	Yes	8/1/95	contract negotiations in process
<b>Recycling Residential</b>					
Curbside Collection - Sgl. Family Source Separation	No	N/A	Yes		date N/A
Curbside Collection - Sgl. Family Commingled Materials	Yes	N/A	Yes		date N/A
Rate Structure Modifications	No	N/A	Yes		date N/A
X-mas Tree Recycling	Yes	N/A	Yes		
<b>Jurisdiction: Hidden Hills</b>					
<b>Composting</b>					
Backyard Composting	Yes	N/A	Yes		just started
Green Waste Curbside	No	N/A	Yes	1/1/96	
Other Programs	Yes	800	Yes		manure diversion (curbside collection)
<b>Projected 1995 Diversion from LA County Solid Waste Quarterly Disposal Quantity Report</b>					
Landfill ADC	Yes	148.84	Yes		
<b>Recycling Residential</b>					
Curbside Collection - Sgl. Family Source Separation	Yes	800	Yes		
Curbside Collection - Sgl. Family Commingled Materials	Yes	640	Yes		
Drop-Off Centers	Yes	N/A	Yes		

N/A: Information Not Available

## DIVERSION PROGRAM SUMMARY

Program Description	Existing Program (Yes/No)	TPY Diverted (1994)	Planned Program (Yes/No)	Date to be Implemented	Comments
Procurement Programs	Yes	N/A	Yes		
X-mas Tree Recycling	Yes	N/A	Yes		
<b>Special Wastes residential</b>					
Used Oil	Yes	N/A	Yes		regional

**Jurisdiction: Huntington Park**

**Composting**

Backyard Composting	No	N/A	Yes		date N/A
Green Waste Drop-Off	Yes	284	Yes		ADC of city property green waste
End-Use Market Development	Yes	N/A	Yes		ADC

**Projected 1995 Diversion from LA County Solid Waste Quarterly Disposal Quantity Report**

Diverted/Salvaged Materials	Yes	349.44	Yes		
Landfill ADC	Yes	484.08	Yes		

**Recycling Commercial**

Source Separation	Yes	N/A	Yes		
Commingled	Yes	N/A	Yes		
Salvage Operations	Yes	N/A	Yes		
Rate Structure Modifications	Yes	N/A	Yes		AB 939 fee
Procurement Programs	Yes	N/A	Yes		education
Market Development	Yes	N/A	Yes		either city of federal assistance with cement construction businesses
Recycling Market Development Zone (RMDZ)	Yes	N/A	Yes		
Other Programs	Yes	N/A	Yes		busines diversion survey conducted

**Recycling Residential**

Drop-Off Centers	Yes	3.5	Yes		
Buy-Back Centers	Yes	4.8	Yes		20/20, aluminum(15 tons), glass(31 tons), plastic(2 tons)
Building Code Changes	No	N/A	Yes		use State's program; and date N/A
Rate Structure Modifications	Yes	N/A	Yes		AB 939 fee
Procurement Programs	Yes	N/A	Yes		informal within city offices
X-mas Tree Recycling	Yes	N/A	Yes		unable to secure tonnage from hauler

**Special Wastes**

Construction/Demolition	Yes	228	Yes		asphalt & concrete source separated, municipal program
-------------------------	-----	-----	-----	--	--

**Special Wastes residential**

Used Oil	Yes	N/A	Yes		
Large Item Pickup	Yes	28	Yes		metal salvaging area for tin

**Jurisdiction: Inglewood**

**Composting**

Backyard Composting	Yes	N/A	Yes		workshops, subsidized bins
Other Programs	Yes	N/A	Yes		cemetery green waste, began 1995

**Projected 1995 Diversion from LA County Solid Waste Quarterly Disposal Quantity Report**

Diverted/Salvaged Materials	Yes	7308	Yes		
Landfill ADC	Yes	27.76	Yes		

**Recycling Commercial**

Rate Structure Modifications	Yes	N/A	Yes		
Other Programs	Yes	39000	Yes		manure

N/A: Information Not Available

## DIVERSION PROGRAM SUMMARY

Program Description	Existing Program (Yes/No)	TPY Diverted (1994)	Planned Program (Yes/No)	Date to be Implemented	Comments
<b>Recycling Residential</b>					
Buy-Back Centers	Yes	N/A	Yes		
Transfer Station Salvage	Yes	N/A	Yes		
Zoning Changes	Yes	N/A	Yes		
Rate Structure Modifications	No	N/A	Yes	11/1/95	
X-mas Tree Recycling	Yes	42	Yes		estimated tonnage, collection conducted in January

<b>Special Wastes residential</b>					
Used Oil	Yes	N/A	Yes		used oil collection program

Jurisdiction: Irwindale

**Projected 1995 Diversion from L.A. County Solid Waste Quarterly Disposal Quantity Report**

Diverted/Salvaged Materials	Yes	8512.52	Yes		
Landfill ADC	Yes	1155.36	Yes		

**Recycling Commercial**

Source Separation	No	N/A	Yes		date N/A
Commingled	No	N/A	Yes		date N/A
Zoning Changes	No	N/A	Yes		date N/A
Building Code Changes	No	N/A	Yes		date N/A
Rate Structure Modifications	No	N/A	Yes		date N/A
Procurement Programs	No	N/A	Yes		date N/A
Market Development	No	N/A	Yes		date N/A

**Recycling Residential**

Curbside Collection - Sgl. Family Source Separation	Yes	N/A	Yes		
Buy-Back Centers	Yes	N/A	Yes		
Intermediate Process Centers	No	N/A	Yes		date N/A
Zoning Changes	No	N/A	Yes		date N/A
Building Code Changes	No	N/A	Yes		date N/A
Rate Structure Modifications	No	N/A	Yes		date N/A
Procurement Programs	No	N/A	Yes		date N/A
X-mas Tree Recycling	Yes	N/A	Yes		

**Special Wastes**

Construction/Demolition	No	N/A	Yes		date N/A
Tires	No	N/A	Yes		date N/A
Sludge	No	N/A	Yes		date N/A
Market Development	No	N/A	Yes		date N/A

**Special Wastes residential**

Used Oil	No	N/A	Yes		date N/A
----------	----	-----	-----	--	----------

Jurisdiction: La Canada Flintridge

**Composting**

Backyard Composting	No	N/A	Yes		pilot project summer 1995
Other Programs	Yes	N/A	Yes		greenwaste for ADC

**Projected 1995 Diversion from L.A. County Solid Waste Quarterly Disposal Quantity Report**

Diverted/Salvaged Materials	Yes	8345.44	Yes		
Landfill ADC	Yes	1296.36	Yes		

N/A: Information Not Available



## DIVERSION PROGRAM SUMMARY

Program Description	Existing Program (Yes/No)	TPY Diverted (1994)	Planned Program (Yes/No)	Date to be Implemented	Comments
<b>Recycling Residential</b>					
Curbside Collection - Sgl. Family Commingled Materials	Yes	N/A	Yes		
Curbside Collection - Multifamily Commingled Materials	Yes	N/A	Yes		
Drop-Off Centers	Yes	N/A	Yes		
Mechanical MRF	Yes	N/A	Yes		
X-mas Tree Recycling	Yes	N/A	Yes		
<b>Special Wastes residential</b>					
Used Oil	Yes	N/A	Yes		drop-off sites at local gas stations and picked up by contracted recycling company
Large Item Pickup	Yes	N/A	Yes		annual bulky pick up

**Jurisdiction: La Habra Heights**

**Composting**

Backyard Composting	Yes	N/A	Yes		workshops & videos on local cable via volunteer
Green Waste Drop-Off	Yes	N/A	Yes		golf course has green waste only bin to PH LF
End-Use Market Development	Yes	N/A	Yes		ADC

**Projected 1995 Diversion from LA County Solid Waste Quarterly Disposal Quantity Report**

Diverted/Salvaged Materials	Yes	2347.96	Yes		
Landfill ADC	Yes	232.16	Yes		

**Recycling Residential**

Curbside Collection - Sgl. Family Commingled Materials	Yes	N/A	Yes		home owners association contract with handlers
Drop-Off Centers	Yes	N/A	Yes		at park
Landfill Salvage	Yes	586.99	Yes		preliminary numbers
Procurement Programs	Yes	N/A	Yes		informally, information (buy recycled) distributed
X-mas Tree Recycling	Yes	N/A	Yes		with county, Western Waste provides dumpsters, Puente Hills mulches

**Special Wastes residential**

Used Oil	Yes	N/A	Yes		Fire Department recycles their own
Large Item Pickup	Yes	N/A	Yes		one home owners association has a "misc./bulky" pick-up

**Jurisdiction: La Mirada**

**Composting**

Backyard Composting	No	N/A	Yes		working w/LA County to create master composting classes; and date N/A
Other Programs	Yes	N/A	Yes		landscaper contracts include requirements

**Projected 1995 Diversion from LA County Solid Waste Quarterly Disposal Quantity Report**

Landfill ADC	Yes	1048.6	Yes		
--------------	-----	--------	-----	--	--

**Recycling Commercial**

Commingled	No	N/A	Yes		currently looking at possibilities; and date N/A
Salvage Operations	Yes	N/A	Yes		contractors are given a list of sites outside of the city
Procurement Programs	Yes	N/A	Yes		city offices
Other Programs	Yes	N/A	Yes		promotion & press releases, CAL, Max

**Recycling Residential**

Curbside Collection - Sgl. Family Commingled Materials	Yes	N/A	Yes		
Curbside Collection - Multifamily Commingled Materials	Yes	N/A	Yes		Offers program to multifamily residents who volunteer
Drop-Off Centers	Yes	N/A	Yes		
Buy-Back Centers	Yes	N/A	Yes		

N/A: Information Not Available

## DIVERSION PROGRAM SUMMARY

Program Description	Existing Program (Yes/No)	TPY Diverted (1994)	Planned Program (Yes/No)	Date to be Implemented	Comments
X-mas Tree Recycling	Yes	N/A	Yes		
<b>Special Wastes</b>					
Construction/Demolition	Yes	N/A	Yes		contractors must be economically feasible
<b>Special Wastes residential</b>					
Used Oil	Yes	N/A	Yes		
Large Item Pickup	Yes	N/A	Yes		building permit report must include where C&D is disposed

Jurisdiction: La Puente

### Composting

Backyard Composting	No	N/A	Yes		date N/A
Green Waste Curbside	No	N/A	Yes		date N/A

### Projected 1995 Diversion from L.A. County Solid Waste Quarterly Disposal Quantity Report

Diverted/Salvaged Materials	Yes	6342.6	Yes		
Landfill ADC	Yes	2521.44	Yes		

### Recycling Commercial

Source Separation	Yes	N/A	Yes		
Commingled	Yes	N/A	Yes		
Zoning Changes	No	N/A	Yes		date N/A
Building Code Changes	No	N/A	Yes		date N/A
Rate Structure Modifications	No	N/A	Yes		date N/A
Procurement Programs	No	N/A	Yes		date N/A
Market Development	No	N/A	Yes		date N/A

### Recycling Residential

Curbside Collection - Sgl. Family Source Separation	Yes	N/A	Yes		
Curbside Collection - Multifamily Source Separation	No	N/A	Yes		date N/A
Curbside Collection - Multifamily Commingled Materials	No	N/A	Yes		date N/A
Drop-Off Centers	Yes	N/A	Yes		
Buy-Back Centers	Yes	N/A	Yes		
Zoning Changes	No	N/A	Yes		date N/A
Building Code Changes	No	N/A	Yes		date N/A
Rate Structure Modifications	No	N/A	Yes		date N/A
Procurement Programs	No	N/A	Yes		date N/A
X-mas Tree Recycling	Yes	N/A	Yes		

### Special Wastes

Construction/Demolition	No	N/A	Yes		date N/A
Tires	No	N/A	Yes		date N/A
Sludge	No	N/A	Yes		date N/A

### Special Wastes residential

Used Oil	No	N/A	Yes		date N/A
----------	----	-----	-----	--	----------

Jurisdiction: La Verne

### Composting

Backyard Composting	Yes	N/A	Yes		bin subsidy
Green Waste Curbside	Yes	111.93	Yes		on-call program

### Projected 1995 Diversion from L.A. County Solid Waste Quarterly Disposal Quantity Report

N/A: Information Not Available

## DIVERSION PROGRAM SUMMARY

Program Description	Existing Program (Yes/No)	TPY Diverted (1994)	Planned Program (Yes/No)	Date to be Implemented	Comments
Diverted/Salvaged Materials	Yes	2336.6	Yes		
Landfill ADC	Yes	315.48	Yes		
<b>Recycling Commercial</b>					
Source Separation	Yes	N/A	Yes		
Commingled	Yes	44.45	Yes		new program
Other Programs	No	N/A	Yes		audits available; and date N/A
<b>Recycling Residential</b>					
Curbside Collection - Sgl. Family Source Separation	Yes	1652	Yes		
Curbside Collection - Multifamily Source Separation	Yes	N/A	Yes		
Curbside Collection - Multifamily Commingled Materials	Yes	N/A	Yes		new program
Buy-Back Centers	Yes	N/A	Yes		
X-mas Tree Recycling	Yes	37.49	Yes		
<b>Special Wastes residential</b>					
Used Oil	Yes	N/A	Yes	5/20/95	certified collection center
<hr/>					
Jurisdiction: Lakewood					
<b>Composting</b>					
Backyard Composting	Yes	N/A	Yes		
Green Waste Curbside	No	N/A	Yes		as a contingency in the year 2000
Green Waste Drop-Off	No	N/A	Yes		as a contingency in the year 2000
<b>Projected 1995 Diversion from L.A. County Solid Waste Quarterly Disposal Quantity Report</b>					
Diverted/Salvaged Materials	Yes	4256.88	Yes		
Landfill ADC	Yes	1302.08	Yes		
<b>Recycling Commercial</b>					
Source Separation	Yes	N/A	Yes		Lakewood Mall has separated paper
Zoning Changes	No	N/A	Yes		date N/A
Building Code Changes	No	N/A	Yes		date N/A
Procurement Programs	Yes	N/A	Yes		municipal purchase policy
<b>Recycling Residential</b>					
Curbside Collection - Multifamily Source Separation	Yes	7003	Yes		mixed paper
Drop-Off Centers	Yes	N/A	Yes		
Buy-Back Centers	Yes	N/A	Yes		
Intermediate Process Centers	Yes	N/A	Yes		
Landfill Salvage	Yes	N/A	Yes		offer "Dial-a-Dump" program
Zoning Changes	No	N/A	Yes		date N/A
Building Code Changes	No	N/A	Yes		date N/A
Rate Structure Modifications	No	N/A	Yes		considering and date N/A
Procurement Programs	Yes	N/A	Yes		
X-mas Tree Recycling	Yes	N/A	Yes		
<b>Special Wastes</b>					
Construction/Demolition	No	N/A	Yes		working on C & D policy; and date N/A
Tires	Yes	N/A	Yes		tires in asphalt base
Ash	Yes	N/A	Yes		part of SERRF
<b>Special Wastes residential</b>					
Used Oil	Yes	N/A	Yes		

N/A: Information Not Available

## DIVERSION PROGRAM SUMMARY

Program Description	Existing Program (Yes/No)	TPY Diverted (1994)	Planned Program (Yes/No)	Date to be Implemented	Comments
<b>Jurisdiction: Lancaster</b>					
<b>Composting</b>					
Backyard Composting	Yes	N/A	Yes		residential
Regional Facility	No	N/A	Yes		date N/A
Regional Facility - Source Separated	No	N/A	Yes		date N/A
Green Waste Curbside	No	N/A	Yes		
Green Waste Drop-Off	Yes	N/A	Yes		price reduction for clean compostables; date N/A
Market Development	Yes	N/A	Yes		
End-Use Market Development	Yes	N/A	Yes		
RMDZ	Yes	N/A	Yes		
<b>Projected 1995 Diversion from L.A. County Solid Waste Quarterly Disposal Quantity Report</b>					
Diverted/Salvaged Materials	Yes	8880	Yes		
Landfill ADC	Yes	252	Yes		
<b>Recycling Commercial</b>					
Source Separation	Yes	N/A	Yes		commingled recyclables separated from garbage upon request
Salvage Operations	Yes	N/A	Yes		
Zoning Changes	Yes	N/A	Yes		
Rate Structure Modifications	Yes	N/A	Yes		
Procurement Programs	Yes	N/A	Yes		
Market Development	Yes	N/A	Yes		
Recycling Market Development Zone (RMDZ)	Yes	N/A	Yes		
<b>Recycling Residential</b>					
Curbside Collection - Sgl. Family Source Separation	Yes	N/A	Yes		
Curbside Collection - Multifamily Source Separation	Yes	N/A	Yes		available upon request
Drop-Off Centers	Yes	N/A	Yes		
Buy-Back Centers	Yes	N/A	Yes		
Manual MRF	Yes	N/A	Yes		Arklin Bros have a manual dirty MRF
Mechanical MRF	Yes	N/A	Yes		90% processed in WMI Sun Valley
Zoning Changes	Yes	N/A	Yes		
Procurement Programs	Yes	N/A	Yes		ordinance with no price preference
X-mas Tree Recycling	Yes	N/A	Yes		
<b>Special Wastes</b>					
Construction/Demolition	Yes	N/A	Yes		
Tires	Yes	N/A	Yes		
Sludge	No	N/A	Yes		date N/A
Ash	Yes	N/A	Yes		
Market Development	Yes	N/A	Yes		
End Markets Development	Yes	N/A	Yes		
RMDZ	Yes	N/A	Yes		
<b>Special Wastes residential</b>					
Used Oil	Yes	N/A	Yes		

**Jurisdiction: Lawndale**

**Composting**

Backyard Composting	No	N/A	Yes	12/1/95	looking to participate in County's master composting classes
---------------------	----	-----	-----	---------	--

N/A: Information Not Available

## DIVERSION PROGRAM SUMMARY

Program Description	Existing Program (Yes/No)	TPY Diverted (1994)	Planned Program (Yes/No)	Date to be Implemented	Comments
Regional Facility - Source Separated	Yes	N/A	Yes		hauler (WWT) takes green waste from park
Green Waste Curbside	Yes	N/A	Yes		
<b>Projected 1995 Diversion from LA County Solid Waste Quarterly Disposal Quantity Report</b>					
Diverted/Salvaged Materials	Yes	191.36	Yes		
Landfill ADC	Yes	51.28	Yes		
<b>Recycling Commercial</b>					
Source Separation	Yes	N/A	Yes		privately through haulers
Commingled	Yes	N/A	Yes		privately through haulers
Salvage Operations	Yes	N/A	Yes		contractor for collection events & maintenance yard
Zoning Changes	No	N/A	Yes	12/1/95	
Building Code Changes	No	N/A	Yes	12/1/95	
Procurement Programs	No	N/A	Yes		date N/A
<b>Recycling Residential</b>					
Curbside Collection - Sgl. Family Commingled Materials	Yes	N/A	Yes		
Curbside Collection - Multifamily Commingled Materials	Yes	N/A	Yes		privately done by hauler
Buy-Back Centers	Yes	N/A	Yes		one in shopping center
Zoning Changes	No	N/A	Yes	12/1/95	
Building Code Changes	No	N/A	Yes	12/1/95	
Procurement Programs	Yes	N/A	Yes		educational brochures
X-mas Tree Recycling	Yes	N/A	Yes		hauler collects curbside, bin in maintenance yard, and Alondra Park for drop-off
<b>Special Wastes</b>					
Construction/Demolition	No	N/A	Yes	12/1/95	planning department to be formalized
<b>Special Wastes residential</b>					
Used Oil	Yes	N/A	Yes		curbside collection
<hr/>					
Jurisdiction: Lomita					
<b>Composting</b>					
Backyard Composting	Yes	N/A	Yes		
Regional Facility	Yes	N/A	Yes		American Transfer takes materials somewhere for composting
Green Waste Curbside	Yes	N/A	Yes		
Other Programs	No	N/A	Yes		grasscycling & xeriscaping pamphlets; master composter program; and date N/A
<b>Projected 1995 Diversion from LA County Solid Waste Quarterly Disposal Quantity Report</b>					
Diverted/Salvaged Materials	Yes	78.72	Yes		
Landfill ADC	Yes	103.16	Yes		
<b>Recycling Commercial</b>					
Source Separation	Yes	N/A	Yes		chamber of commerce promotes activity and gives awards
Commingled	No	N/A	Yes	12/1/95	in conjunction with business licence changes
Procurement Programs	Yes	N/A	Yes		within city offices
Other Programs	No	N/A	Yes		waste exchanges are promoted but no formal
<b>Recycling Residential</b>					
Curbside Collection - Sgl. Family Commingled Materials	Yes	N/A	Yes		paper separate; rest comingled
Curbside Collection - Multifamily Commingled Materials	Yes	N/A	Yes		provided by private haulers (up to 5 units)
Drop-Off Centers	Yes	N/A	Yes		at local stores
Buy-Back Centers	Yes	N/A	Yes		
Building Code Changes	Yes	N/A	Yes		did own in conjunction with State regulations

N/A: Information Not Available

## DIVERSION PROGRAM SUMMARY

Program Description	Existing Program (Yes/No)	TPY Diverted (1994)	Planned Program (Yes/No)	Date to be Implemented	Comments
Procurement Programs	Yes	N/A	Yes		public info distributed in city newsletters
X-mas Tree Recycling	Yes	N/A	Yes		
<b>Special Wastes</b>					
Tires	No	N/A	Yes		looking into a grant; and date N/A
<b>Special Wastes residential</b>					
Used Oil	Yes	N/A	Yes		

**Jurisdiction: Long Beach**

**Composting**

Backyard Composting	Yes	N/A	Yes		
Regional Facility	Yes	N/A	Yes		SERRF
Market Development	Yes	N/A	Yes		
End-Use Market Development	Yes	N/A	Yes		
RMDZ	Yes	N/A	Yes		

**Projected 1995 Diversion from LA County Solid Waste Quarterly Disposal Quantity Report**

Diverted/Salvaged Materials	Yes	358801.32	Yes		
Landfill ADC	Yes	690358.92	Yes		

**Recycling Commercial**

Source Separation	Yes	N/A	Yes		
Salvage Operations	Yes	N/A	Yes		
Zoning Changes	Yes	N/A	Yes		
Building Code Changes	Yes	N/A	Yes		
Rate Structure Modifications	Yes	N/A	Yes		
Procurement Programs	Yes	N/A	Yes		
Market Development	Yes	N/A	Yes		
Recycling Market Development Zone (RMDZ)	Yes	N/A	Yes		

**Recycling Residential**

Curbside Collection - Sgl. Family Source Separation	Yes	N/A	Yes		
Curbside Collection - Multifamily Source Separation	Yes	N/A	Yes		up to 10 units
Buy-Back Centers	Yes	N/A	Yes		
Intermediate Process Centers	Yes	N/A	Yes		
Landfill Salvage	Yes	N/A	Yes		WTE salvage
Transfer Station Salvage	Yes	N/A	Yes		
Zoning Changes	Yes	N/A	Yes		
Building Code Changes	Yes	N/A	Yes		
Rate Structure Modifications	Yes	N/A	Yes		
Procurement Programs	Yes	N/A	Yes		
X-mas Tree Recycling	Yes	N/A	Yes		

**Special Wastes**

Construction/Demolition	Yes	N/A	Yes		
Tires	Yes	N/A	Yes		
Ash	Yes	N/A	Yes		
Market Development	Yes	N/A	Yes		
End Markets Development	Yes	N/A	Yes		
RMDZ	Yes	N/A	Yes		

**Special Wastes residential**

N/A: Information Not Available

## DIVERSION PROGRAM SUMMARY

Program Description	Existing Program (Yes/No)	TPY Diverted (1994)	Planned Program (Yes/No)	Date to be Implemented	Comments
Used Oil	Yes	N/A	Yes		curbside

Jurisdiction: Los Angeles

### Composting

Backyard Composting	Yes	N/A	Yes		residential and commercial workshops, discounts on bins, and vermiculture information
Regional Facility - Source Separated	Yes	N/A	Yes		several contracts
Centralized Facility - Source Separated	No	N/A	Yes		private partnership near Griffith Park facility; date N/A
Mixed Wastes	Yes	N/A	Yes		yard trimmings and bio-solids
Green Waste Curbside	Yes	N/A	Yes		date N/A
Green Waste Drop-Off	Yes	N/A	Yes		date N/A
Sludge	Yes	N/A	Yes		biosolids co-composted with Hyperion sludge
Market Development	Yes	N/A	Yes		developed own compost, TOPGRO
End-Use Market Development	Yes	N/A	Yes		promotion of TOPGRO & reuse on parks
RMDZ	Yes	N/A	Yes		check Wilmington RMDZ
Other Programs	Yes	N/A	Yes		horse manure

### Projected 1995 Diversion from L.A. County Solid Waste Quarterly Disposal Quantity Report

Diverted/Salvaged Materials	Yes	358801.32	Yes		
Landfill ADC	Yes	690358.92	Yes		

### Recycling Commercial

Source Separation	Yes	N/A	Yes		business and industry outreach citywide
Commingled	Yes	N/A	Yes		business and industry outreach citywide
Salvage Operations	Yes	N/A	Yes		currently reviewing bulky item pickup
Zoning Changes	Yes	N/A	Yes		date N/A
Building Code Changes	No	N/A	Yes		date N/A
Procurement Programs	Yes	N/A	Yes		city departments
Market Development	Yes	N/A	Yes		citywide public outreach
Recycling Market Development Zone (RMDZ)	Yes	N/A	Yes		citywide
Other Programs	Yes	N/A	Yes		technical assistance; and workshops for specific industry

### Recycling Residential

Curbside Collection - Sgl. Family Source Separation	Yes	N/A	Yes		some residents who were on pilot programs may still be separating
Curbside Collection - Sgl. Family Commingled Materials	Yes	N/A	Yes		commingled containers. ONP/OCC on top, green in separate container
Curbside Collection - Multifamily Commingled Materials	Yes	N/A	Yes		some buildings which use containers, not dumpsters
Drop-Off Centers	Yes	N/A	Yes		city yards & private companies
Buy-Back Centers	Yes	N/A	Yes		private companies
Intermediate Process Centers	Yes	N/A	Yes		
Manual MRF	Yes	N/A	Yes		both manual & mechanized
Mechanical MRF	Yes	N/A	Yes		
Transfer Station Salvage	No	N/A	Yes		aware of activities by private hauler; and date N/A
Zoning Changes	Yes	N/A	Yes		making them more user-friendly
Building Code Changes	No	N/A	Yes		date N/A
Rate Structure Modifications	No	N/A	Yes		curbside: still waiting for council to pass excess capacity; date N/A
Procurement Programs	Yes	N/A	Yes		public education citywide
X-mas Tree Recycling	Yes	N/A	Yes		

N/A: Information Not Available

## DIVERSION PROGRAM SUMMARY

Program Description	Existing Program (Yes/No)	TPY Diverted (1994)	Planned Program (Yes/No)	Date to be Implemented	Comments
<b>Special Wastes</b>					
Construction/Demolition	Yes	N/A	Yes		workshops & outreach efforts
Tires	Yes	N/A	Yes		date N/A
Sludge	Yes	N/A	Yes		co-composted to create TOPGRO
Ash	Yes	N/A	Yes		Hyperion's ash
Market Development	No	N/A	Yes		date N/A
End Markets Development	Yes	N/A	Yes		indirectly: antifreeze, car batteries and paint
RMDZ	Yes	N/A	Yes		

<b>Special Wastes residential</b>					
Used Oil	Yes	N/A	Yes		
Large Item Pickup	Yes	N/A	Yes		dead animal pick-up

**Jurisdiction:** Lynwood

**Composting**

Backyard Composting	No	N/A	Yes	8/1/95	
---------------------	----	-----	-----	--------	--

**Projected 1995 Diversion from L.A. County Solid Waste Quarterly Disposal Quantity Report**

Diverted/Salvaged Materials	Yes	48.72	Yes		
Landfill ADC	Yes	38.88	Yes		

**Recycling Commercial**

Source Separation	No	N/A	Yes		voluntarily through haulers
Recycling Market Development Zone (RMDZ)	Yes	N/A	Yes		

**Recycling Residential**

Curbside Collection - Sgl. Family Commingled Materials	Yes	N/A	Yes		
Curbside Collection - Multifamily Commingled Materials	Yes	N/A	Yes		

**Jurisdiction:** Malibu

**Composting**

Green Waste Curbside	No	N/A	Yes	8/1/95	
Other Programs	Yes	N/A	Yes		green waste as ADC

**Projected 1995 Diversion from L.A. County Solid Waste Quarterly Disposal Quantity Report**

Diverted/Salvaged Materials	Yes	301.12	Yes		
Landfill ADC	Yes	4644.24	Yes		

**Recycling Residential**

Curbside Collection - Sgl. Family Commingled Materials	Yes	N/A	Yes		
Curbside Collection - Multifamily Commingled Materials	Yes	N/A	Yes		
X-mas Tree Recycling	Yes	N/A	Yes		

**Special Wastes**

Construction/Demolition	Yes	N/A	Yes		haulers bring it to recyclers
-------------------------	-----	-----	-----	--	-------------------------------

**Special Wastes residential**

Used Oil	Yes	N/A	Yes		drop-off
----------	-----	-----	-----	--	----------

**Jurisdiction:** Manhattan Beach

**Composting**

Backyard Composting	Yes	N/A	Yes		
---------------------	-----	-----	-----	--	--

**Projected 1995 Diversion from L.A. County Solid Waste Quarterly Disposal Quantity Report**

N/A: Information Not Available



## DIVERSION PROGRAM SUMMARY

Program Description	Existing Program (Yes/No)	TPY Diverted (1994)	Planned Program (Yes/No)	Date to be Implemented	Comments
Diverted/Salvaged Materials	Yes	110.76	Yes		
Landfill ADC	Yes	11	Yes		
<b>Recycling Commercial</b>					
Source Separation	Yes	N/A	Yes		
Commingled	Yes	N/A	Yes		
Rate Structure Modifications	Yes	N/A	Yes		
<b>Recycling Residential</b>					
Curbside Collection - Sgl. Family Source Separation	Yes	N/A	Yes		
Curbside Collection - Sgl. Family Commingled Materials	Yes	N/A	Yes		
Curbside Collection - Multifamily Source Separation	Yes	N/A	Yes		
Curbside Collection - Multifamily Commingled Materials	Yes	N/A	Yes		9 units or more, those with less than 9 units are treated as single-family
Drop-Off Centers	Yes	N/A	Yes		
Buy-Back Centers	Yes	N/A	Yes		
Intermediate Process Centers	Yes	N/A	Yes		
Manual MRF	No	N/A	Yes		date N/A
Mechanical MRF	No	N/A	Yes		date N/A

**Jurisdiction: Maywood**

**Projected 1995 Diversion from LA County Solid Waste Quarterly Disposal Quantity Report**

Diverted/Salvaged Materials	Yes	31.49	Yes		
Landfill ADC	Yes	15.36	Yes		
<b>Recycling Residential</b>					
X-mas Tree Recycling	Yes	N/A	Yes		
<b>Special Wastes residential</b>					
Used Oil	Yes	N/A	Yes		

**Jurisdiction: Monrovia**

**Composting**

Backyard Composting	Yes	N/A	Yes		
Green Waste Curbside	Yes	N/A	Yes		ADC

**Projected 1995 Diversion from LA County Solid Waste Quarterly Disposal Quantity Report**

Diverted/Salvaged Materials	Yes	87.41	Yes		
Landfill ADC	Yes	17532.52	Yes		
<b>Recycling Commercial</b>					
Source Separation	Yes	N/A	Yes		will require haulers to divert min. 25% in 1996
Commingled	Yes	N/A	Yes		will require haulers to divert min. 25% in 1995
Rate Structure Modifications	Yes	N/A	Yes		variable based on structure
<b>Recycling Residential</b>					
Curbside Collection - Sgl. Family Commingled Materials	Yes	N/A	Yes		
Curbside Collection - Multifamily Commingled Materials	Yes	N/A	Yes		
Drop-Off Centers	Yes	N/A	Yes		
Buy-Back Centers	Yes	N/A	Yes		private centers
Rate Structure Modifications	Yes	N/A	Yes		
X-mas Tree Recycling	Yes	N/A	Yes		

**Special Wastes**

N/A: Information Not Available

## DIVERSION PROGRAM SUMMARY

Program Description	Existing Program (Yes/No)	TPY Diverted (1994)	Planned Program (Yes/No)	Date to be Implemented	Comments
Construction/Demolition	Yes	N/A	Yes		at hauler's discretion
<b>Special Wastes residential</b>					
Used Oil	No	N/A	Yes	8/1/95	joint project

Jurisdiction: Montebello

### Composting

Centralized Facility - Source Separated	Yes	N/A	Yes		Athens composting facility
Green Waste Curbside	Yes	N/A	Yes		daily cover

### Projected 1995 Diversion from L.A. County Solid Waste Quarterly Disposal Quantity Report

Diverted/Salvaged Materials	Yes	16692.6	Yes		
Landfill ADC	Yes	11720.8	Yes		

### Recycling Commercial

Source Separation	Yes	N/A	Yes		at haulers' discretion
Commungled	Yes	N/A	Yes		at hauler's discretion
Market Development	No	N/A	Yes		date N/A
Recycling Market Development Zone (RMDZ)	No	N/A	Yes	6/1/95	in process

### Recycling Residential

Curbside Collection - Sgl. Family Source Separation	Yes	N/A	Yes		
Curbside Collection - Sgl. Family Commingled Materials	Yes	N/A	Yes		
Curbside Collection - Multifamily Source Separation	Yes	N/A	Yes		old newspapers, glass, aluminum, plastic
Curbside Collection - Multifamily Commingled Materials	Yes	N/A	Yes		a few
Drop-Off Centers	Yes	N/A	Yes		
Buy-Back Centers	Yes	N/A	Yes		
X-mas Tree Recycling	Yes	N/A	Yes		date N/A

### Special Wastes

Construction/Demolition	No	N/A	Yes	7/31/95	
Tires	No	N/A	Yes	11/30/95	
RMDZ	No	N/A	Yes		date N/A

### Special Wastes residential

Used Oil	Yes	N/A	Yes		funded by the CIWMB Block Grant
Large Item Pickup	Yes	N/A	Yes		bulky items

Jurisdiction: Monterey Park

### Composting

Green Waste Curbside	No	N/A	Yes	8/1/95	ADC
----------------------	----	-----	-----	--------	-----

### Projected 1995 Diversion from L.A. County Solid Waste Quarterly Disposal Quantity Report

Diverted/Salvaged Materials	Yes	4231.84	Yes		
Landfill ADC	Yes	532.96	Yes		

### Recycling Commercial

Other Programs	Yes	N/A	Yes		MRF
----------------	-----	-----	-----	--	-----

### Recycling Residential

Curbside Collection - Sgl. Family Commingled Materials	Yes	N/A	Yes		
Manual MRF	Yes	N/A	Yes		multi-family
Mechanical MRF	Yes	N/A	Yes		multi-family
X-mas Tree Recycling	Yes	N/A	Yes		

N/A: Information Not Available

## DIVERSION PROGRAM SUMMARY

Program Description	Existing Program (Yes/No)	TPY Diverted (1994)	Planned Program (Yes/No)	Date to be Implemented	Comments
<b>Special Wastes</b>					
Construction/Demolition	Yes	N/A	Yes		
<b>Special Wastes residential</b>					
Used Oil	Yes	N/A	Yes		
<hr/>					
Jurisdiction: Norwalk					
<b>Composting</b>					
Green Waste Curbside	No	N/A	Yes	1/1/96	
<b>Projected 1995 Diversion from LA County Solid Waste Quarterly Disposal Quantity Report</b>					
Diverted/Salvaged Materials	Yes	36287.96	Yes		
Landfill ADC	Yes	1604.6	Yes		
<b>Recycling Commercial</b>					
Source Separation	Yes	N/A	Yes		arranged individually
<b>Recycling Residential</b>					
Curbside Collection - Sgl. Family Commingled Materials	Yes	N/A	Yes		
Curbside Collection - Multifamily Commingled Materials	No	N/A	Yes	12/31/95	
Buy-Back Centers	Yes	N/A	Yes		
Manual MRF	No	N/A	Yes		investigating the possibility of participating in a MRF in Santa Fe Springs; and date N/A
Rate Structure Modifications	No	N/A	Yes	1/1/96	
X-mas Tree Recycling	Yes	N/A	Yes		
<b>Special Wastes</b>					
Tires	Yes	N/A	Yes		for city vehicles
<b>Special Wastes residential</b>					
Used Oil	Yes	N/A	Yes		
Large Item Pickup	Yes	N/A	Yes		pick-up service for white goods or unusual items
<hr/>					
Jurisdiction: Palmdale					
<b>Composting</b>					
Green Waste Curbside	Yes	N/A	Yes		mulched and transported to market
Green Waste Drop-Off	Yes	N/A	Yes		
<b>Projected 1995 Diversion from LA County Solid Waste Quarterly Disposal Quantity Report</b>					
Diverted/Salvaged Materials	Yes	12292	Yes		
<b>Recycling Commercial</b>					
Source Separation	Yes	N/A	Yes		
Building Code Changes	Yes	N/A	Yes		
Rate Structure Modifications	Yes	N/A	Yes		
<b>Recycling Residential</b>					
Drop-Off Centers	Yes	N/A	Yes		
Buy-Back Centers	Yes	N/A	Yes		
Manual MRF	Yes	N/A	Yes		dirty MRF
Building Code Changes	Yes	N/A	Yes		multi-family
X-mas Tree Recycling	Yes	N/A	Yes		
<b>Special Wastes</b>					
Construction/Demolition	Yes	N/A	Yes		concrete separated at landfill
<b>Special Wastes residential</b>					

N/A: Information Not Available

## DIVERSION PROGRAM SUMMARY

Program Description	Existing Program (Yes/No)	TPY Diverted (1994)	Planned Program (Yes/No)	Date to be Implemented	Comments
Used Oil	Yes	N/A	Yes		

**Jurisdiction:** Palos Verdes Estates

**Composting**

Backyard Composting	Yes	N/A	Yes		
Green Waste Curbside	No	N/A	Yes	8/1/95	

**Projected 1995 Diversion from LA County Solid Waste Quarterly Disposal Quantity Report**

Diverted/Salvaged Materials	Yes	65.12	Yes		
-----------------------------	-----	-------	-----	--	--

**Recycling Commercial**

Source Separation	Yes	N/A	Yes		
Commingled	Yes	N/A	Yes		

**Recycling Residential**

Curbside Collection - Sgl. Family Source Separation	Yes	N/A	Yes		paper
Curbside Collection - Sgl. Family Commingled Materials	Yes	N/A	Yes		
Rate Structure Modifications	No	N/A	Yes	7/1/95	
X-mas Tree Recycling	Yes	N/A	Yes		

**Special Wastes residential**

Used Oil	No	N/A	Yes		date N/A
----------	----	-----	-----	--	----------

**Jurisdiction:** Paramount

**Composting**

Green Waste Curbside	No	N/A	Yes	1/1/96	
----------------------	----	-----	-----	--------	--

**Projected 1995 Diversion from LA County Solid Waste Quarterly Disposal Quantity Report**

Diverted/Salvaged Materials	Yes	1874.88	Yes		
Landfill ADC	Yes	1273.32	Yes		

**Recycling Commercial**

Building Code Changes	Yes	N/A	Yes		
-----------------------	-----	-----	-----	--	--

**Recycling Residential**

Drop-Off Centers	Yes	N/A	Yes		
Buy-Back Centers	Yes	N/A	Yes		
Manual MRF	No	N/A	Yes		Paramount Resource Recycling Facility plans to expand MRF operation; date N/A
Transfer Station Salvage	Yes	N/A	Yes		
X-mas Tree Recycling	Yes	N/A	Yes		

**Special Wastes residential**

Used Oil	Yes	N/A	Yes		
----------	-----	-----	-----	--	--

**Jurisdiction:** Pasadena

**Composting**

Backyard Composting	Yes	N/A	Yes		date N/A
Green Waste Curbside	Yes	N/A	Yes		

**Projected 1995 Diversion from LA County Solid Waste Quarterly Disposal Quantity Report**

Diverted/Salvaged Materials	Yes	92608.92	Yes		
Landfill ADC	Yes	12631.68	Yes		

**Recycling Commercial**

Source Separation	Yes	N/A	Yes	8/1/95	some exist, depends on the businesses
-------------------	-----	-----	-----	--------	---------------------------------------

N/A: Information Not Available

## DIVERSION PROGRAM SUMMARY

Program Description	Existing Program (Yes/No)	TPY Diverted (1994)	Planned Program (Yes/No)	Date to be Implemented	Comments
Commingled	Yes	N/A	Yes		
Recycling Market Development Zone (RMDZ)	Yes	N/A	Yes		
<b>Recycling Residential</b>					
Curbside Collection - Sgl. Family Commingled Materials	Yes	N/A	Yes		
Curbside Collection - Multifamily Commingled Materials	Yes	N/A	Yes		up to 4 units, 4+ handled as commercial
Drop-Off Centers	Yes	N/A	Yes		
Buy-Back Centers	Yes	N/A	Yes		
X-mas Tree Recycling	Yes	N/A	Yes		
<b>Special Wastes</b>					
Construction/Demolition	Yes	N/A	Yes		
Market Development	Yes	N/A	Yes		used motor oil
<b>Special Wastes residential</b>					
Used Oil	Yes	N/A	Yes		

Jurisdiction: Pico Rivera

### Composting

Centralized Facility	Yes	N/A	Yes		Whittier Fertilizer
Green Waste Curbside	Yes	N/A	Yes		green waste goes to Whittier Fertilizer

### Projected 1995 Diversion from L.A. County Solid Waste Quarterly Disposal Quantity Report

Diverted/Salvaged Materials	Yes	4215.52	Yes		
Landfill ADC	Yes	3532.32	Yes		

### Recycling Commercial

Commingled	Yes	N/A	Yes		hauler takes to MRF or PRR
Procurement Programs	Yes	N/A	Yes		city offices

### Recycling Residential

Curbside Collection - Sgl. Family Source Separation	Yes	N/A	Yes		News
Buy-Back Centers	Yes	N/A	Yes		
X-mas Tree Recycling	Yes	N/A	Yes		

### Special Wastes residential

Used Oil	Yes	N/A	Yes		
----------	-----	-----	-----	--	--

Jurisdiction: Pomona

### Composting

Green Waste Curbside	No	N/A	Yes	1/31/96	
----------------------	----	-----	-----	---------	--

### Projected 1995 Diversion from L.A. County Solid Waste Quarterly Disposal Quantity Report

Landfill ADC	Yes	5889.48	Yes		
--------------	-----	---------	-----	--	--

### Recycling Residential

Curbside Collection - Sgl. Family Commingled Materials	Yes	7800	Yes		
X-mas Tree Recycling	Yes	40	Yes		

### Special Wastes Residential

Large Item Pickup	Yes	N/A	Yes		
-------------------	-----	-----	-----	--	--

Jurisdiction: Rancho Palos Verdes

### Composting

Backyard Composting	Yes	N/A	Yes		
Green Waste Curbside	Yes	N/A	Yes	2/1/97	

### Projected 1995 Diversion from L.A. County Solid Waste Quarterly Disposal Quantity Report

N/A: Information Not Available

## DIVERSION PROGRAM SUMMARY

Program Description	Existing Program (Yes/No)	TPY Diverted (1994)	Planned Program (Yes/No)	Date to be Implemented	Comments
Diverted/Salvaged Materials	Yes	1105.56	Yes		
Landfill ADC	Yes	12.88	Yes		
<b>Recycling Commercial</b>					
Source Separation	Yes	N/A	Yes		voluntary basis
Commingled	Yes	N/A	Yes		voluntary basis
Procurement Programs	Yes	N/A	Yes		currently within city offices, commercial sector upcoming
<b>Recycling Residential</b>					
Curbside Collection - Sgl. Family Source Separation	Yes	N/A	Yes		
Curbside Collection - Multifamily Commingled Materials	Yes	N/A	Yes		
Transfer Station Salvage	Yes	N/A	Yes		bulky waste
Building Code Changes	Yes	N/A	Yes		
Procurement Programs	Yes	N/A	Yes		
X-mas Tree Recycling	Yes	N/A	Yes		
<b>Special Wastes</b>					
Construction/Demolition	No	N/A	Yes	1/1/96	
<b>Special Wastes residential</b>					
Used Oil	Yes	N/A	Yes		
<b>Jurisdiction: Redondo Beach</b>					
<b>Composting</b>					
Backyard Composting	Yes	N/A	Yes		
Green Waste Curbside	Yes	N/A	Yes		pilot program
<b>Projected 1995 Diversion from L.A. County Solid Waste Quarterly Disposal Quantity Report</b>					
Diverted/Salvaged Materials	Yes	126.04	Yes		
Landfill ADC	Yes	35.52	Yes		
<b>Recycling Commercial</b>					
Source Separation	No	N/A	Yes		date N/A
Salvage Operations	Yes	N/A	Yes		
Zoning Changes	No	N/A	Yes		date N/A
Building Code Changes	No	N/A	Yes		date N/A
<b>Recycling Residential</b>					
Curbside Collection - Sgl. Family Commingled Materials	Yes	N/A	Yes		
Curbside Collection - Multifamily Commingled Materials	Yes	N/A	Yes		
Drop-Off Centers	Yes	N/A	Yes		
Buy-Back Centers	Yes	N/A	Yes		
Intermediate Process Centers	Yes	N/A	Yes		
Transfer Station Salvage	Yes	N/A	Yes		
Building Code Changes	No	N/A	Yes	9/1/95	
Rate Structure Modifications	No	N/A	Yes	1/1/95	
X-mas Tree Recycling	Yes	N/A	Yes		
<b>Special Wastes</b>					
Construction/Demolition	Yes	N/A	Yes		
<b>Special Wastes residential</b>					
Used Oil	Yes	N/A	Yes		

N/A: Information Not Available

## DIVERSION PROGRAM SUMMARY

Program Description	Existing Program (Yes/No)	TPY Diverted (1994)	Planned Program (Yes/No)	Date to be Implemented	Comments
<b>Jurisdiction: Rolling Hills</b>					
<b>Composting</b>					
Regional Facility	Yes	1645	Yes		
Green Waste Curbside	No	N/A	Yes	8/1/95	
<b>Projected 1995 Diversion from LA County Solid Waste Quarterly Disposal Quantity Report</b>					
Landfill ADC	Yes	9.32	Yes		
<b>Recycling Residential</b>					
Curbside Collection - Sgl. Family Commingled Materials	Yes	N/A	Yes	8/1/95	
Drop-Off Centers	Yes	221	Yes		
X-mas Tree Recycling	Yes	21.59	Yes		
<b>Special Wastes</b>					
Construction/Demolition	Yes	2019	Yes		
<b>Special Wastes Residential</b>					
Telephone Books	Yes	1.7	Yes		yearly
Large Item Pickup	Yes	241.62	Yes		yearly
<b>Jurisdiction: Rolling Hills Estates</b>					
<b>Composting</b>					
Backyard Composting	Yes	N/A	Yes		
Green Waste Curbside	Yes	N/A	Yes		ADC
<b>Projected 1995 Diversion from LA County Solid Waste Quarterly Disposal Quantity Report</b>					
Landfill ADC	Yes	24.64	Yes		
<b>Recycling Residential</b>					
Curbside Collection - Sgl. Family Commingled Materials	Yes	N/A	Yes		
Drop-Off Centers	Yes	N/A	Yes		run by County
Buy-Back Centers	Yes	N/A	Yes		
Procurement Programs	Yes	N/A	Yes		
X-mas Tree Recycling	Yes	N/A	Yes		
<b>Special Wastes residential</b>					
Used Oil	Yes	N/A	Yes		
<b>Jurisdiction: Rosemead</b>					
<b>Projected 1995 Diversion from LA County Solid Waste Quarterly Disposal Quantity Report</b>					
Diverted/Salvaged Materials	Yes	50369.88	Yes		
Landfill ADC	Yes	7831.76	Yes		
<b>Recycling Commercial</b>					
Commingled	No	N/A	Yes	6/30/95	
<b>Recycling Residential</b>					
Curbside Collection - Sgl. Family Commingled Materials	Yes	N/A	Yes		
Curbside Collection - Multifamily Commingled Materials	Yes	N/A	Yes		
<b>Jurisdiction: San Dimas</b>					
<b>Composting</b>					
Backyard Composting	No	N/A	Yes		1993 pilot program
Green Waste Curbside	No	N/A	Yes		1993 pilot program

N/A: Information Not Available

## DIVERSION PROGRAM SUMMARY

Program Description	Existing Program (Yes/No)	TPY Diverted (1994)	Planned Program (Yes/No)	Date to be Implemented	Comments
<b>Projected 1995 Diversion from L.A. County Solid Waste Quarterly Disposal Quantity Report</b>					
Diverted/Salvaged Materials	Yes	334.48	Yes		
Landfill ADC	Yes	804.12	Yes		
<b>Recycling Commercial</b>					
Source Separation	Yes	N/A	Yes		
Commingled	Yes	N/A	Yes		
<b>Recycling Residential</b>					
Curbside Collection - Sgl. Family Source Separation	Yes	N/A	Yes		
Curbside Collection - Multifamily Source Separation	Yes	N/A	Yes		voluntary
X-mas Tree Recycling	Yes	N/A	Yes		
<b>Special Wastes residential</b>					
Used Oil	Yes	N/A	Yes		

Jurisdiction: San Fernando

**Composting**

Backyard Composting	No	N/A	Yes	1/1/96	
Green Waste Curbside	Yes	900	Yes		chipped for landscape products and boiler fuel. this year will begin shipping all residential yard waste to "Bio Gro" in Lancaster

**Projected 1995 Diversion from L.A. County Solid Waste Quarterly Disposal Quantity Report**

Diverted/Salvaged Materials	Yes	581.6	Yes		
Landfill ADC	Yes	10.84	Yes		
<b>Recycling Commercial</b>					
Source Separation	Yes	55200	Yes		haulers required to recycle. some programs separate at the source
Commingled	No	N/A	Yes		some haulers rely on MRF to recycle paper
Procurement Programs	No	N/A	Yes		required to submit recycling program paper
<b>Recycling Residential</b>					
Curbside Collection - Sgl. Family Commingled Materials	Yes	660	Yes		TPY includes single and some multi-family units
Curbside Collection - Multifamily Commingled Materials	Yes	N/A	Yes		some multi-family included with residential collection contract. most other multi-family handled commercially
X-mas Tree Recycling	Yes	N/A	Yes		
<b>Special Wastes residential</b>					
Used Oil	Yes	N/A	Yes		

Jurisdiction: San Gabriel

**Projected 1995 Diversion from L.A. County Solid Waste Quarterly Disposal Quantity Report**

Landfill ADC	Yes	1189.24	Yes		
<b>Recycling Commercial</b>					
Source Separation	No	N/A	Yes		date N/A
<b>Recycling Residential</b>					
Curbside Collection - Sgl. Family Source Separation	Yes	N/A	Yes		
Curbside Collection - Multifamily Source Separation	No	N/A	Yes		date N/A
Drop-Off Centers	Yes	N/A	Yes		
X-mas Tree Recycling	Yes	N/A	Yes		

Jurisdiction: San Marino

N/A: Information Not Available



## DIVERSION PROGRAM SUMMARY

Program Description	Existing Program (Yes/No)	TPY Diverted (1994)	Planned Program (Yes/No)	Date to be Implemented	Comments
<b>Composting</b>					
Backyard Composting	Yes	N/A	Yes		voluntarily
Green Waste Curbside	Yes	N/A	Yes		ADC
<b>Projected 1995 Diversion from LA County Solid Waste Quarterly Disposal Quantity Report</b>					
Diverted/Salvaged Materials	Yes	1276	Yes		
Landfill ADC	Yes	804.12	Yes		
<b>Recycling Commercial</b>					
Source Separation	No	N/A	Yes		arranged with haulers; date N/A
Rate Structure Modifications	Yes	N/A	Yes		
<b>Recycling Residential</b>					
Curbside Collection - Sgl. Family Commingled Materials	No	N/A	Yes		backyard collection; and date N/A
Rate Structure Modifications	Yes	N/A	Yes		
X-mas Tree Recycling	Yes	N/A	Yes		
<hr/>					
Jurisdiction: Santa Clarita					
<b>Composting</b>					
Regional Facility - Source Separated	Yes	N/A	Yes		both residential and commercial
End-Use Market Development	Yes	N/A	Yes		
RMDZ	Yes	N/A	Yes		
Other Programs	Yes	270000	Yes		wood and other earthquake debris used for ADC
<b>Projected 1995 Diversion from LA County Solid Waste Quarterly Disposal Quantity Report</b>					
Diverted/Salvaged Materials	Yes	427.36	Yes		
<b>Recycling Commercial</b>					
Source Separation	Yes	N/A	Yes		
Commingled	Yes	N/A	Yes		
Salvage Operations	Yes	N/A	Yes		at TFRs
Zoning Changes	No	N/A	Yes		1993
Rate Structure Modifications	Yes	N/A	Yes		
Procurement Programs	Yes	N/A	Yes		
Market Development	Yes	N/A	Yes		
Recycling Market Development Zone (RMDZ)	Yes	N/A	Yes		
<b>Recycling Residential</b>					
Curbside Collection - Sgl. Family Commingled Materials	Yes	N/A	Yes		
Curbside Collection - Multifamily Commingled Materials	Yes	N/A	Yes		
Drop-Off Centers	Yes	N/A	Yes		3 operated privately
Buy-Back Centers	Yes	N/A	Yes		3 operated privately
Intermediate Process Centers	Yes	N/A	Yes		1 operated privately
Mechanical MRF	No	N/A	Yes		date N/A
Transfer Station Salvage	No	N/A	Yes		recyclers may salvage materials
Rate Structure Modifications	Yes	N/A	Yes		
Procurement Programs	Yes	N/A	Yes		City Offices, contractors
X-mas Tree Recycling	Yes	N/A	Yes		
<b>Special Wastes</b>					
Construction/Demolition	Yes	N/A	Yes		
Tires	Yes	N/A	Yes		public education urges individuals to take tire back to tire companies

N/A: Information Not Available

## DIVERSION PROGRAM SUMMARY

Program Description	Existing Program (Yes/No)	TPY Diverted (1994)	Planned Program (Yes/No)	Date to be Implemented	Comments
<b>Special Wastes residential</b>					
Used Oil	Yes	N/A	Yes		
Large Item Pickup	Yes	N/A	Yes		manure recycling done privately with haulers

Jurisdiction: Santa Fe Springs

**Composting**

Green Waste Drop-Off	Yes	N/A	Yes		ADC and recycle mulch
----------------------	-----	-----	-----	--	-----------------------

**Projected 1995 Diversion from L.A. County Solid Waste Quarterly Disposal Quantity Report**

Diverted/Salvaged Materials	Yes	3321.56	Yes		
Landfill ADC	Yes	1039.4	Yes		

**Recycling Commercial**

Source Separation	Yes	N/A	Yes		
Commingled	Yes	N/A	Yes		
Building Code Changes	Yes	N/A	Yes		
Procurement Programs	Yes	N/A	Yes		

**Recycling Residential**

Drop-Off Centers	Yes	N/A	Yes		
Buy-Back Centers	Yes	N/A	Yes		
Intermediate Process Centers	Yes	N/A	Yes		
Manual MRF	Yes	N/A	Yes		
Zoning Changes	Yes	N/A	Yes		special permit
Building Code Changes	Yes	N/A	Yes		
Procurement Programs	Yes	N/A	Yes		
X-mas Tree Recycling	Yes	N/A	Yes		

**Special Wastes**

Construction/Demolition	Yes	N/A	Yes		
-------------------------	-----	-----	-----	--	--

**Special Wastes residential**

Used Oil	Yes	N/A	Yes		
Large Item Pickup	Yes	N/A	Yes		separate concrete for roadbase material

Jurisdiction: Santa Monica

**Composting**

Backyard Composting	Yes	300	Yes		
Other Programs	Yes	N/A	Yes		grasscycling

**Projected 1995 Diversion from L.A. County Solid Waste Quarterly Disposal Quantity Report**

Diverted/Salvaged Materials	Yes	7473	Yes		
Landfill ADC	Yes	11743.56	Yes		

**Recycling Commercial**

Source Separation	Yes	N/A	Yes	1/1/95	mixed wastepaper, glass from bars/restaurants
Commingled	Yes	N/A	Yes		some
Salvage Operations	Yes	N/A	Yes		regional salvage operations
Rate Structure Modifications	Yes	N/A	Yes		city offices
Procurement Programs	No	N/A	Yes	9/1/96	kick-off event

**Recycling Residential**

Curbside Collection - Sgl. Family Source Separation	Yes	N/A	Yes		news paper and mixed wastepaper
---	-----	-----	-----	--	---------------------------------

N/A: Information Not Available

## DIVERSION PROGRAM SUMMARY

Program Description	Existing Program (Yes/No)	TPY Diverted (1994)	Planned Program (Yes/No)	Date to be Implemented	Comments
Curbside Collection - Sgl. Family Commingled Materials	Yes	5884	Yes		5,884 TPY for all curbside collection
Curbside Collection - Multifamily Source Separation	Yes	N/A	Yes		paper
Curbside Collection - Multifamily Commingled Materials	Yes	N/A	Yes		drop-off zones located in multi-family allies
Drop-Off Centers	Yes	4568	Yes		4,588 tons for drop-off and buy-back centers
Buy-Back Centers	Yes	N/A	Yes		
Intermediate Process Centers	Yes	N/A	Yes		
Manual MRF	Yes	N/A	Yes		
Transfer Station Salvage	Yes	151	Yes		
Building Code Changes	Yes	N/A	Yes		
Rate Structure Modifications	Yes	N/A	Yes		
Procurement Programs	Yes	N/A	Yes		
X-mas Tree Recycling	Yes	60	Yes		

### Special Wastes

Construction/Demolition	Yes	95000	Yes		guide based on City of L.A.'s for concrete & asphalt
Tires	Yes	N/A	Yes	5/1/95	salvage from transfer station for a fee

### Special Wastes residential

Used Oil	Yes	10000	Yes		can be collected curbside, brought into HHW center, or brought into fleet operations.
Large Item Pickup	Yes	N/A	Yes		hazardous waste facility

**Jurisdiction: Sierra Madre**

### Composting

Backyard Composting	Yes	N/A	Yes		
Centralized Facility	Yes	N/A	Yes		volunteer community garden
Green Waste Curbside	Yes	N/A	Yes		ADC

### Projected 1995 Diversion from LA County Solid Waste Quarterly Disposal Quantity Report

Diverted/Salvaged Materials	Yes	84.56	Yes		
Landfill ADC	Yes	2785.96	Yes		

### Recycling Commercial

Source Separation	Yes	N/A	Yes		voluntarily
-------------------	-----	-----	-----	--	-------------

### Recycling Residential

Curbside Collection - Sgl. Family Source Separation	Yes	N/A	Yes		news paper
Curbside Collection - Sgl. Family Commingled Materials	Yes	N/A	Yes		
Curbside Collection - Multifamily Commingled Materials	Yes	N/A	Yes		voluntarily
Drop-Off Centers	Yes	N/A	Yes		
X-mas Tree Recycling	Yes	N/A	Yes		

**Jurisdiction: Signal Hill**

### Projected 1995 Diversion from LA County Solid Waste Quarterly Disposal Quantity Report

Diverted/Salvaged Materials	Yes	3.04	Yes		
Landfill ADC	Yes	233.16	Yes		

### Recycling Commercial

Rate Structure Modifications	Yes	N/A	Yes		
------------------------------	-----	-----	-----	--	--

### Recycling Residential

Curbside Collection - Sgl. Family Source Separation	Yes	N/A	Yes		
Curbside Collection - Multifamily Source Separation	Yes	N/A	Yes		

N/A: Information Not Available

## DIVERSION PROGRAM SUMMARY

Program Description	Existing Program (Yes/No)	TPY Diverted (1994)	Planned Program (Yes/No)	Date to be Implemented	Comments
Building Code Changes	Yes	N/A	Yes		
X-mas Tree Recycling	Yes	N/A	Yes		

**Jurisdiction:** South El Monte

**Composting**

Green Waste Curbside	Yes	210.2	Yes		ADC
Other Programs	Yes	N/A	Yes		co-composting

**Projected 1995 Diversion from LA County Solid Waste Quarterly Disposal Quantity Report**

Diverted/Salvaged Materials	Yes	2239.28	Yes		
Landfill ADC	Yes	754	Yes		

**Recycling Commercial**

Salvage Operations	Yes	N/A	Yes		date N/A
Building Code Changes	Yes	N/A	Yes		
Rate Structure Modifications	Yes	N/A	Yes		date N/A
Recycling Market Development Zone (RMDZ)	No	N/A	Yes		salvage; date N/A

**Recycling Residential**

Curbside Collection - Sgl. Family Commingled Materials	Yes	255.5	Yes		date N/A
Drop-Off Centers	Yes	N/A	Yes		date N/A
Intermediate Process Centers	Yes	N/A	Yes		date N/A
Building Code Changes	Yes	N/A	Yes		
Rate Structure Modifications	Yes	N/A	Yes		date N/A

**Special Wastes**

Construction/Demolition	No	N/A	Yes		date N/A
RMDZ	Yes	N/A	Yes		

**Jurisdiction:** South Gate

**Composting**

Green Waste Drop-Off	Yes	N/A	Yes		to be mulched for Western Waste
----------------------	-----	-----	-----	--	---------------------------------

**Projected 1995 Diversion from LA County Solid Waste Quarterly Disposal Quantity Report**

Diverted/Salvaged Materials	Yes	77.64	Yes		
Landfill ADC	Yes	21.84	Yes		

**Recycling Commercial**

Source Separation	Yes	N/A	Yes		
Commingled	Yes	N/A	Yes		

**Recycling Residential**

Curbside Collection - Sgl. Family Commingled Materials	Yes	N/A	Yes		
Drop-Off Centers	Yes	N/A	Yes		
Buy-Back Centers	Yes	N/A	Yes		
Intermediate Process Centers	Yes	N/A	Yes		
Manual MRF	No	N/A	Yes	12/31/95	
Mechanical MRF	No	N/A	Yes	12/31/95	
Transfer Station Salvage	Yes	N/A	Yes		
Rate Structure Modifications	Yes	N/A	Yes		variable can rate and automated collection discounts for seniors
Procurement Programs	Yes	N/A	Yes		
X-mas Tree Recycling	Yes	N/A	Yes		

N/A: Information Not Available

## DIVERSION PROGRAM SUMMARY

Program Description	Existing Program (Yes/No)	TPY Diverted (1994)	Planned Program (Yes/No)	Date to be Implemented	Comments
<b>Special Wastes</b>					
Tires	Yes	N/A	Yes		
<b>Special Wastes residential</b>					
Used Oil	Yes	N/A	Yes		single and multi-family
Large Item Pickup	Yes	N/A	Yes		white goods pick-up by request (single and multi-family)

**Jurisdiction: South Pasadena**

**Composting**

Backyard Composting	Yes	N/A	Yes		
Green Waste Curbside	No	N/A	Yes	7/1/95	

**Projected 1995 Diversion from LA County Solid Waste Quarterly Disposal Quantity Report**

Landfill ADC	Yes	578.2	Yes		
--------------	-----	-------	-----	--	--

**Recycling Residential**

Curbside Collection - Sgl. Family Source Separation	Yes	N/A	Yes		
Drop-Off Centers	Yes	N/A	Yes		
Buy-Back Centers	Yes	N/A	Yes		
Manual MRF	Yes	N/A	Yes	12/31/95	Athens Disposal
Mechanical MRF	Yes	N/A	Yes		
Building Code Changes	Yes	N/A	Yes		
Procurement Programs	Yes	N/A	Yes		city offices
X-mas Tree Recycling	Yes	N/A	Yes		

**Special Wastes**

Construction/Demolition	Yes	N/A	Yes		individual franchise haulers separate inerts at the landfill
-------------------------	-----	-----	-----	--	--

**Special Wastes residential**

Used Oil	Yes	N/A	Yes		
----------	-----	-----	-----	--	--

**Jurisdiction: Temple City**

**Composting**

Green Waste Curbside	Yes	N/A	Yes		ADC
----------------------	-----	-----	-----	--	-----

**Projected 1995 Diversion from LA County Solid Waste Quarterly Disposal Quantity Report**

Landfill ADC	Yes	4018.76	Yes		
--------------	-----	---------	-----	--	--

**Recycling Commercial**

Source Separation	Yes	N/A	Yes		
Commingled	Yes	N/A	Yes		
Rate Structure Modifications	Yes	N/A	Yes		

**Recycling Residential**

Curbside Collection - Sgl. Family Source Separation	Yes	N/A	Yes		
Curbside Collection - Multifamily Source Separation	Yes	N/A	Yes		through disposal company
Manual MRF	Yes	N/A	Yes		
Landfill Salvage	Yes	N/A	Yes		
X-mas Tree Recycling	Yes	N/A	Yes		

**Special Wastes residential**

Used Oil	Yes	N/A	Yes		has grant with other cities
----------	-----	-----	-----	--	-----------------------------

**Jurisdiction: Torrance**

N/A: Information Not Available

## DIVERSION PROGRAM SUMMARY

Program Description	Existing Program (Yes/No)	TPY Diverted (1994)	Planned Program (Yes/No)	Date to be Implemented	Comments
---------------------	---------------------------------	---------------------------	--------------------------------	---------------------------	----------

### Composting

Backyard Composting	Yes	N/A	Yes		workshops, bin discounts, and composting demonstration site
Market Development	Yes	N/A	Yes		contract with hauler to provide discount rate for park trimmings to go to nurseries
Other Programs	Yes	N/A	Yes		

### Projected 1995 Diversion from LA County Solid Waste Quarterly Disposal Quantity Report

Diverted/Salvaged Materials	Yes	3000.4	Yes		
Landfill ADC	Yes	142.72	Yes		

### Recycling Commercial

Source Separation	Yes	N/A	Yes		200 major business headquarters in Torrance, and numerous programs
Commingled	Yes	N/A	Yes		see above
Building Code Changes	Yes	N/A	Yes		
Other Programs	Yes	N/A	Yes		free waste audits; business assistance; economic development; and proposed waste exchange

### Recycling Residential

Curbside Collection - Sgl. Family Commingled Materials	Yes	N/A	Yes		
Curbside Collection - Multifamily Commingled Materials	Yes	N/A	Yes		4+ units by City; others by private haulers
Drop-Off Centers	Yes	N/A	Yes		handled privately
Buy-Back Centers	Yes	N/A	Yes		privately handled reverse vending machines and redemption centers
Intermediate Process Centers	Yes	N/A	Yes		uses facility just outside city limits
Manual MRF	Yes	N/A	Yes		
Building Code Changes	Yes	N/A	Yes		
Rate Structure Modifications	Yes	N/A	Yes		
Procurement Programs	Yes	N/A	Yes		in literature and at workshops

### Special Wastes Residential

Large Item Pickup	Yes	N/A	Yes		manure goes to planting companies
-------------------	-----	-----	-----	--	-----------------------------------

Jurisdiction: Vernon

### Projected 1995 Diversion from LA County Solid Waste Quarterly Disposal Quantity Report

Diverted/Salvaged Materials	Yes	9133.88	Yes		
Landfill ADC	Yes	52.76	Yes		

### Recycling Commercial

Source Separation	Yes	N/A	Yes		
Zoning Changes	Yes	N/A	Yes		
Procurement Programs	Yes	N/A	Yes		
Market Development	Yes	N/A	Yes		
Recycling Market Development Zone (RMDZ)	Yes	N/A	Yes		
Other Programs	Yes	N/A	Yes		education

### Recycling Residential

Curbside Collection - Sgl. Family Commingled Materials	Yes	N/A	Yes		
--	-----	-----	-----	--	--

Jurisdiction: Walnut

### Composting

Backyard Composting	Yes	N/A	Yes		
Green Waste Curbside	Yes	1373	Yes		

N/A: Information Not Available

## DIVERSION PROGRAM SUMMARY

Program Description	Existing Program (Yes/No)	TPY Diverted (1994)	Planned Program (Yes/No)	Date to be Implemented	Comments
<b>Projected 1995 Diversion from LA County Solid Waste Quarterly Disposal Quantity Report</b>					
Diverted/Salvaged Materials	Yes	16142	Yes		
Landfill ADC	Yes	2995.64	Yes		
<b>Recycling Commercial</b>					
Source Separation	Yes	N/A	Yes		
Building Code Changes	Yes	N/A	Yes		
<b>Recycling Residential</b>					
Curbside Collection - Sgl. Family Source Separation	Yes	2754	Yes		
Buy-Back Centers	No	N/A	Yes	1/1/95	
Landfill Salvage	Yes	1373	Yes		green waste
X-mas Tree Recycling	Yes	45	Yes		
<b>Special Wastes residential</b>					
Used Oil	Yes	N/A	Yes		

Jurisdiction: West Covina

**Composting**

Green Waste Curbside	Yes	N/A	Yes		ADC
----------------------	-----	-----	-----	--	-----

**Projected 1995 Diversion from LA County Solid Waste Quarterly Disposal Quantity Report**

Diverted/Salvaged Materials	Yes	5433.84	Yes		
Landfill ADC	Yes	23944.68	Yes		

**Recycling Commercial**

Building Code Changes	Yes	N/A	Yes		
-----------------------	-----	-----	-----	--	--

**Recycling Residential**

Drop-Off Centers	Yes	N/A	Yes		newspaper, aluminum, glass
Manual MRF	No	N/A	Yes	1/1/97	
Mechanical MRF	No	N/A	Yes		date N/A
Building Code Changes	Yes	N/A	Yes		state law
Rate Structure Modifications	Yes	N/A	Yes		
Procurement Programs	Yes	N/A	Yes		annual clean-up Saturdays campaign (held over 5 consecutive Saturdays)
X-mas Tree Recycling	Yes	N/A	Yes		date N/A

**Special Wastes Residential**

Large Item Pickup	Yes	N/A	Yes		bulky item pick-up
-------------------	-----	-----	-----	--	--------------------

Jurisdiction: West Hollywood

**Composting**

Backyard Composting	Yes	N/A	Yes		master composting program
Regional Facility - Source Separated	No	N/A	Yes	12/31/96	
Green Waste Curbside	Yes	N/A	Yes		daily cover
End-Use Market Development	Yes	N/A	Yes		

**Projected 1995 Diversion from LA County Solid Waste Quarterly Disposal Quantity Report**

Diverted/Salvaged Materials	Yes	466.72	Yes		
Landfill ADC	Yes	78.08	Yes		

**Recycling Commercial**

Source Separation	Yes	N/A	Yes		
Commingled	Yes	N/A	Yes		

N/A: Information Not Available

## DIVERSION PROGRAM SUMMARY

Program Description	Existing Program (Yes/No)	TPY Diverted (1994)	Planned Program (Yes/No)	Date to be Implemented	Comments
Building Code Changes	Yes	N/A	Yes		on-site storage capacity and enclosed sorting bin area
Rate Structure Modifications	Yes	N/A	Yes		
Procurement Programs	Yes	N/A	Yes		
<b>Recycling Residential</b>					
Curbside Collection - Sgl. Family Commingled Materials	Yes	N/A	Yes		
Curbside Collection - Multifamily Commingled Materials	Yes	N/A	Yes		
Drop-Off Centers	Yes	N/A	Yes		
Buy-Back Centers	No	N/A	Yes	12/31/96	
Manual MRF	Yes	N/A	Yes		
Building Code Changes	Yes	N/A	Yes		additional on-site storage capacity and sorting area
Rate Structure Modifications	Yes	N/A	Yes		
Procurement Programs	Yes	N/A	Yes		
X-mas Tree Recycling	Yes	N/A	Yes		
<b>Special Wastes</b>					
Construction/Demolition	Yes	N/A	Yes		required demolition and new construction projects to recycle as much as possible, give out handbook on C&D Recycling (City of L.A.)
<b>Special Wastes residential</b>					
Used Oil	No	N/A	Yes		regional program through a grant; and date N/A

**Jurisdiction:** Westlake Village

**Composting**

Other Programs	Yes	N/A	Yes		
----------------	-----	-----	-----	--	--

**Projected 1995 Diversion from LA County Solid Waste Quarterly Disposal Quantity Report**

Diverted/Salvaged Materials	Yes	70.16	Yes		
Landfill ADC	Yes	824.52	Yes		

**Recycling Commercial**

Source Separation	Yes	N/A	Yes		
Commingled	Yes	N/A	Yes		
Zoning Changes	No	N/A	Yes		date N/A
Building Code Changes	Yes	N/A	Yes		
Rate Structure Modifications	No	N/A	Yes		date N/A
Procurement Programs	No	N/A	Yes		date N/A
Market Development	No	N/A	Yes		date N/A
Other Programs	No	N/A	Yes		date N/A

**Recycling Residential**

Curbside Collection - Sgl. Family Source Separation	Yes	N/A	Yes		
Curbside Collection - Sgl. Family Commingled Materials	Yes	N/A	Yes		
Curbside Collection - Multifamily Source Separation	Yes	N/A	Yes		
Curbside Collection - Multifamily Commingled Materials	Yes	N/A	Yes		
Zoning Changes	No	N/A	Yes		date N/A
Building Code Changes	Yes	N/A	Yes		
Rate Structure Modifications	No	N/A	Yes		date N/A
Procurement Programs	Yes	N/A	Yes		
X-mas Tree Recycling	Yes	N/A	Yes		

**Special Wastes**

N/A: Information Not Available



## DIVERSION PROGRAM SUMMARY

Program Description	Existing Program (Yes/No)	TPY Diverted (1994)	Planned Program (Yes/No)	Date to be Implemented	Comments
Construction/Demolition	No	N/A	Yes		date N/A
<b>Special Wastes residential</b>					
Used Oil	Yes	N/A	Yes		
<b>Jurisdiction: Whittier</b>					
<b>Composting</b>					
Backyard Composting	Yes	N/A	Yes		county program
Green Waste Curbside	Yes	N/A	Yes		pilot program
<b>Projected 1995 Diversion from LA County Solid Waste Quarterly Disposal Quantity Report</b>					
Diverted/Salvaged Materials	Yes	38175.4	Yes		
Landfill ADC	Yes	9929.96	Yes		
<b>Recycling Commercial</b>					
Procurement Programs	Yes	N/A	Yes		city offices
<b>Recycling Residential</b>					
Curbside Collection - Sgl. Family Commingled Materials	Yes	2106	Yes		
Curbside Collection - Multifamily Commingled Materials	Yes	N/A	Yes		up to 8 units
Drop-Off Centers	Yes	N/A	Yes		
Buy-Back Centers	Yes	127	Yes		
Procurement Programs	Yes	N/A	Yes		
X-mas Tree Recycling	Yes	17	Yes		county program
<b>Special Wastes residential</b>					
Used Oil	Yes	N/A	Yes	8/1/95	pilot curbside
<b>Jurisdiction: Unincorporated LA County</b>					
<b>Composting</b>					
Backyard Composting	Yes	N/A	Yes		Countywide backyard composting program
Green Waste Curbside	Yes	16970	Yes		existing programs within the six GDDs, planned for all other areas
<b>Projected 1995 Diversion from LA County Solid Waste Quarterly Disposal Quantity Report</b>					
Diverted/Salvaged Materials	Yes	60162.36	Yes		
Landfill ADC	Yes	22681.72	Yes		
<b>Recycling Commercial</b>					
Source Separation	Yes	1608	Yes		Countywide departmental office paper recycling program
Salvage Operations	Yes	72900	Yes		60,200 (landfill diversion), 22,700(ADC), Figures are estimated annual rates of diversion and landfills based on quantities reported in the 1st quarter 1995
Procurement Programs	Yes	N/A	Yes		County departmental "Buy Recycled" policy
Recycling Market Development Zone (RMDZ)	Yes	N/A	Yes	7/31/94	
Other Programs	Yes	N/A	Yes		commercial/industrial technical assistance
<b>Recycling Residential</b>					
Curbside Collection - Sgl. Family Source Separation	Yes	19420	Yes		2,780 GDDs, collection through contract hauler; and 16,640 Others through County ordinance
Curbside Collection - Sgl. Family Commingled Materials	Yes	N/A	Yes	6/1/95	
Buy-Back Centers	Yes	N/A	Yes		Lenox Recycling Center
X-mas Tree Recycling	Yes	508	Yes		(winter 94-95), annual Christmas tree recycling program (Countywide)
<b>Special Wastes</b>					

N/A: Information Not Available

## DIVERSION PROGRAM SUMMARY

Program Description	Existing Program (Yes/No)	TPY Diverted (1994)	Planned Program (Yes/No)	Date to be Implemented	Comments
Construction/Demolition	No	N/A	Yes	12/31/96	mass debris removal program: and building code changes
Tires	Yes	2581	Yes		rubberized asphalt program (Countywide)
Market Development	Yes	N/A	Yes		development of rubberized asphalt slurry seal process/mix by Materials Engineering Division
End Markets Development	Yes	N/A	Yes		rubberized asphalt program (Countywide)
<b>Special Wastes residential</b>					
Used Oil	Yes	66686	Yes		Countywide HHWM Program. - 10 used oil drop-off centers(1995), 13 certified used oil collection centers(1995)

N/A: Information Not Available

**APPENDIX E**

**CERTIFIED RECYCLING CENTERS**

STATE DEPARTMENT OF CONSERVATION  
 CERTIFIED RECYCLING FACILITIES (BY CITY OR COMMUNITY) IN LOS ANGELES AS OF JULY 16, 1996

CITY	91301 Mobile Recycling Inc/Ralphs Grocery 5727 Kanan Rd RC4926	(714) 891-7766	CONTAINERS			OTHER MATERIALS	PAPER	AUTOMOBILE		
			REDEMABLE	NON						
			AL	GL	PL	BM	NG	OA		
Agoura			Misc. Materials: TIN							
Alhambra	91801 Planet Recycling Inc 300 W Main St RC4757	(213) 778-1768	AL	GL	PL	BM	NG	OA	OP	
Alhambra	91803 New Way Recycling Inc/Fremont Mrkt 2520 W Valley Blvd RC6875		Misc. Materials:							
Altadena	91001 Cervantes Recycling Center 2645 N Fair Oaks RC5819	(213) 780-2874	AL	GL	PL	BM		OA		AB
Altadena	91001 Evolution Recycling Inc #15/Fair Oaks Mini Mart 2211 N Fair Oaks RC7015		Misc. Materials:							
Altadena	91001 Mobile Recycling Corp/Ralphs #630 2270 Lake Ave RC6754	(714) 891-7766	AL	GL	PL	BM	NG			
Altadena	91001 USA Recycling 2408 Lincoln Ave RC5818		Misc. Materials:							
Arcadia	91006 Mobile Recycling Corp/Vons #208 745 W Naomi Ave RC6294	(714) 891-7766	AL	GL	PL	BM	NG			
Arcadia	91006 Mobile Recycling Corp/Vons #59 133 E Foothill Blvd RC6038	(714) 891-7766	Misc. Materials:							
Arcadia	91007 20/20 Recycle Centers/Hughes Mrkt #42 1101 W Huntington Dr RC7137	(909) 279-2200	AL	GL	PL	BM				
Arlleta	91331 Big A Recycling 9455 Laurel Canyon Blvd RC7171	(818) 765-3126	Misc. Materials:							
Arlleta	91331 Cobos Recycling Center 13958 Van Nuys Blvd RC6336		AL	GL	PL	BM				
			Misc. Materials:							

Note -- If category is blank, materials are not accepted.

AL : Aluminum    BM : Bi-metal    NG : Non-redeemable glass    OP : Other plastic    CD : Cardboard    WP : White office paper    AB : Auto batteries  
 GL : Glass    PL : Plastic    NP : Newspaper    CP : Computer Paper

STATE DEPARTMENT OF CONSERVATION  
 CERTIFIED RECYCLING FACILITIES (BY CITY OR COMMUNITY) IN LOS ANGELES AS OF JULY 16, 1996

CITY			CONTAINERS						OTHER MATERIALS						PAPER						AUTOMOBILE														
			REDEEMABLE			NON			OA			SM			OP			NP				CD			WP			CP							
			AL	GL	PL	BM	NG	OA	SM	OP	NP	CD	WP	CP	AL	GL	PL	BM	NG	OA		SM	OP	NP	CD	WP	CP	AL	GL	PL	BM	NG	OA	SM	OP
Artesia	90701	(310) 865-8068	Misc. Materials: ALL METALS																																
	Hi Waste Disposal Co		Misc. Materials: NON FERROUS METALS																																
	11718 Arkansas St	RC1226	Misc. Materials: BI METAL																																
Azusa	91702	(818) 334-7842	Misc. Materials: ALL METALS																																
	Azusa Steel Products		Misc. Materials: NON FERROUS METALS																																
	1168 W Gladstone	RC1056	Misc. Materials: BI METAL																																
Azusa	91702	(818) 960-9114	Misc. Materials: ALL METALS																																
	Ibarras Recycling/Canyon Liquor		Misc. Materials: NON FERROUS METALS																																
	424 W Foothill Blvd	RC5249	Misc. Materials: BI METAL																																
Azusa	91702	(818) 960-9114	Misc. Materials: ALL METALS																																
	Ibarras Recycling/Valleydale Market		Misc. Materials: NON FERROUS METALS																																
	5210 N Clydebank Ave	RC6645	Misc. Materials: BI METAL																																
Azusa	91702	(714) 891-7766	Misc. Materials: ALL METALS																																
	Mobile Recycling Corp/Stater Bros #57		Misc. Materials: NON FERROUS METALS																																
	1145 E Alosta Ave	RC6502	Misc. Materials: BI METAL																																
Azusa	91702	(909) 603-3988	Misc. Materials: ALL METALS																																
	Swap Meet		Misc. Materials: NON FERROUS METALS																																
	17527 1/2 Arrow Hwy	RC5816	Misc. Materials: BI METAL																																
Azusa	91702	(818) 969-7908	Misc. Materials: ALL METALS																																
	Western Disposal Company Inc		Misc. Materials: NON FERROUS METALS																																
	1017 W Gladstone	RC2804	Misc. Materials: BI METAL																																
Baldwin Park	91706	(714) 279-2200	Misc. Materials: ALL METALS																																
	20/20 Recycle Center/Tom Sons Market		Misc. Materials: NON FERROUS METALS																																
	1640 Puente Ave	RC3817	Misc. Materials: BI METAL																																
Baldwin Park	91706	(818) 962-4047	Misc. Materials: ALL METALS																																
	Allan Company		Misc. Materials: NON FERROUS METALS																																
	14618 Arrow Hwy	RC0077	Misc. Materials: BI METAL																																
Bell	90201	(213) 778-1768	Misc. Materials: ALL METALS																																
	Planet Recycling		Misc. Materials: NON FERROUS METALS																																
	4741 E Florence Ave	RC4850	Misc. Materials: BI METAL																																
Bell Gardens	90201	(310) 928-6547	Misc. Materials: ALL METALS																																
	Bell Gardens Recycling		Misc. Materials: NON FERROUS METALS																																
	5951 Clara St	RC3240	Misc. Materials: BI METAL																																
Bell Gardens	90201		Misc. Materials: ALL METALS																																
	El Sombrero Mrkt		Misc. Materials: NON FERROUS METALS																																
	6300 Gage Ave	RC6709	Misc. Materials: BI METAL																																

Note -- If category is blank, materials are not accepted.

AL : Aluminum    BM : Bi-metal    OA : Other aluminum    CD : Cardboard    AB : Auto batteries  
 GL : Glass    NG : Non-redeemable glass    SM : Scrap metal    WP : White office paper  
 PL : Plastic    C : Other    P : Paper    : Co.    er    Pe

STATE DEPARTMENT OF CONSERVATION  
 CERTIFIED RECYCLING FACILITIES (BY CITY OR COMMUNITY) IN LOS ANGELES AS OF JULY 16, 1996

CITY			CONTAINERS			OTHER MATERIALS	PAPER			AUTOMOBILE	
			REDEEMABLE				NON	PAPER			
			AL	GL	PL			BM			
Bell Gardens	90201	(213) 560-9932	Misc. Materials:								
	Martinez Recycling #2										
	5605 E Gage Ave	RC5794									
Bell Gardens	90201	(310) 927-2446	Misc. Materials:								
	Martinez Recycling #3/Ks Mkt										
	7829 Eastern Ave	RC6991									
Bellflower	90706	(310) 804-7270	Misc. Materials:								
	Bellflower Recycling Center					OA	SM		NP	CD	
	17326 S Woodruff Ave	RC4840	Misc. Materials: NON FERROUS METALS								
Bellflower	90706	(310) 408-1011	Misc. Materials:								
	Clean California Recycling										
	9164 Rosecrans	RC6690									
Bellflower	90706	(909) 980-8795	Misc. Materials:								
	Reynolds Aluminum Recycling Co/Ralphs Grocery					OA	SM				
	16123 S Bellflower Blvd	RC1002	Misc. Materials:								
Bellflower	90706	(310) 867-5060	Misc. Materials:								
	The Earths Protector Recycling Center										
	9336 Artesia Blvd Ste D	RC6704	Misc. Materials:								
Beverly Hills	90212	(800) 275-9449	Misc. Materials:								
	Environmental Products Corp/Vons #237										
	9467 W Olympic Blvd	RV1183	Misc. Materials:								
Burbank	91502	(818) 841-9700	Misc. Materials:								
	SMURFIT Recycling Co							OP	NP	CD	
	500 S Flower St	RC4883	Misc. Materials: TIN;HDPE;ALL PAPER								
Burbank	91504	(714) 891-7766	Misc. Materials:								
	Mobile Recycling Corp/Vons #9										
	1011 N San Fernando Blvd	RC6092	Misc. Materials:								
Burbank	91505	(800) 275-9449	Misc. Materials:								
	Environmental Products Corp/Vons #83										
	301 N Pass Ave	RV1197	Misc. Materials:								
Burbank	91505	(909) 980-8795	Misc. Materials:								
	Reynolds Aluminum Recycling Co/Ralphs Grocery					OA	SM				
	2500 W Victory Blvd	RC1003	Misc. Materials:								
Burbank	91506	(714) 891-7766	Misc. Materials:								
	Mobile Recycling Corp/Vons #214										
	1110 Alameca Ave	RC6309	Misc. Materials:								

Note -- If category is blank, materials are not accepted.

AL : Aluminum    BM : Bi-metal    OA : Other aluminum    CD : Cardboard    AB : Auto batteries  
 GL : Glass    NG : Non-redeemable glass    SM : Scrap metal    WP : White office paper  
 PL : Plastic    OP : Other plastic    NP : Newspaper    CP : Computer Paper

STATE DEPARTMENT OF CONSERVATION  
 CERTIFIED RECYCLING FACILITIES (BY CITY OR COMMUNITY) IN LOS ANGELES AS OF JULY 16, 1996

CITY	ADDRESS	PHONE	CONTAINERS			OTHER MATERIALS	PAPER			AUTOMOBILE				
			REDEMABLE				NON	CD	NP		WP	CP	AB	
			AL	GL	PL									BM
Burbank	91506 Mobile Recycling Corp/Vons #249 1820 W Verdugo Ave	(714) 891-7766 RC5975												
Calabasas	91302 Mobile Recycling/Ralphs Grocery #7 23741 Calabasas Rd	(714) 891-7766 RC5432												
Canoga Park	91303 A All Recycling 7530 Deering Ave	(818) 999-5500 RC6839												
Canoga Park	91303 Elite Recycling 20934 Sherman Wy	(818) 999-0044 RC6398												
Canoga Park	91304 Reynolds Aluminum Recycling Co/Ralphs Grocery 8201 Topanga Canyon	(909) 980-8795 RC5127												
Canoga Park	91306 20/20 Recycle Centers/Lucky #484 7224 Mason Ave	(909) 279-2200 RC7028												
Canoga Park	91306 Priority Recycling 20223 Saticoy St	RC6182												
Canoga Park	91307 Recycle Club/Ralphs #151 22741 Victory Blvd	(619) 488-1883 RC6352												
Canyon Country	91351 20/20 Recycle Centers/Hughes Mkt #26 19340 Soledad Canyon	(909) 279-2200 RC7128												
Canyon Country	91351 20/20 Recycle Centers/Lucky #408 18571 Soledad Canyon Rd	(909) 279-2200 RC7099												
Canyon Country	91351 Big Mikes Recycling Center 16745 Sierra Hwy	(805) 251-1547 RC2689												
Canyon Country	91351 Cal Coast Recycling 20833 Santa Clara St	(805) 252-0404 RC5863												

Note -- If category is blank, materials are not accepted.

AL : Aluminum BM : Bi-metal OA : Other aluminum  
 GL : Glass NG : Non-redeemable glass SM : Scrap metal  
 PL : Plastic NP : Non-plastic

AB : Auto batteries

CD : Cardboard

WP : White office paper

STATE DEPARTMENT OF CONSERVATION  
 CERTIFIED RECYCLING FACILITIES (BY CITY OR COMMUNITY) IN LOS ANGELES AS OF JULY 16, 1996

CITY	90745 168 America Recycling Co 16629 S Main St RC6744	(310) 516-1731	CONTAINERS			OTHER MATERIALS	PAPER	AUTOMOBILE			
			REDEMABLE	NON							
			AL	GL	PL	BM	OA	CD	WP	CP	
Carson	90745 168 America Recycling Co 16629 S Main St RC6744	(310) 516-1731					OA		CD	WP	CP
	Misc. Materials:										
Carson	90745 20/20 Recycle Centers/Lucky #435 110 E Carson St RC7039	(909) 279-2200	AL	GL	PL	BM					
	Misc. Materials:										
Carson	90745 Beverage Container Recycling Inc/Notricas Mrkt 129 E Lomita Blvd RC6460	(310) 459-1008	AL	GL	PL	BM					
	Misc. Materials:										
Carson	90749 Carson Recycling 19204 Figueroa St RC4479	(818) 352-0297	AL	GL	PL	BM		OA	SM		
	Misc. Materials: NONFERROUS METALS										
Carson	90810 Carson Recycling 22500 S Alameda St RC6764	(714) 891-7766	AL	GL	PL	BM		OA	SM	NP	CD
	Misc. Materials:										
Castaic	91384 Mobile Recycling Corp/Ralphs Grocery #143 31970 N Castaic Rd RC5781	(714) 891-7766	AL	GL	PL	BM			NG		
	Misc. Materials:										
Cerritos	90701 20/20 Recycle Centers/Lucky #614 17202 Norwalk Blvd RC7054	(909) 279-2200	AL	GL	PL	BM					
	Misc. Materials:										
Cerritos	90701 Mobile Recycling Inc/Ralphs Grocery 13321 E South St RC4974	(714) 891-7766	AL	GL	PL	BM		NG	OA		
	Misc. Materials: Tin										
Chatsworth	91311 Ace Recycling and Scrap 21250 Nordhoff St RC4739	(818) 882-1400	AL	GL	PL	BM					
	Misc. Materials:										
Chatsworth	91311 Max Scrap Metals Inc 21608 Nordhoff St RC2649	(818) 709-4100	AL	GL	PL	BM		OA	SM		
	Misc. Materials: ALL METALS										
Chatsworth	91311 Mobile Recycling Inc/Ralphs Grocery 20440 Devonshire RC4953	(714) 891-7766	AL	GL	PL	BM		NG	OA		
	Misc. Materials: Tin										
Chatsworth	91311 Valley Recycling Center 20220 Plummer St RC5834	(818) 885-7318	AL	GL	PL	BM		NG	OA	SM	OP
	Misc. Materials: MIX PAPER										

Note -- If category is blank, materials are not accepted.

AL : Aluminum    BM : Bi-metal    OA : Other aluminum    CD : Cardboard    AB : Auto batteries  
 GL : Glass    NG : Non-redeemable glass    SM : Scrap metal    WP : White office paper  
 PL : Plastic    OP : Other plastic    NP : Newspaper    CP : Computer Paper



STATE DEPARTMENT OF CONSERVATION  
 CERTIFIED RECYCLING FACILITIES (BY CITY OR COMMUNITY) IN LOS ANGELES AS OF JULY 16, 1996

CITY	CONTAINERS	REDEEMABLE		NON		OTHER MATERIALS	PAPER	AUTOMOBILE				
		AL	GL	PL	BM				NG	CD	WP	CP
		Misc. Materials:										
City Of Commerce	90022 Martinez Recycling 5/Luckys #875 5646 Whittier Blvd	(213) 560-9932										
		RC4145										
City Of Industry	91744 Reynolds Aluminum Recycling Company/Food Ranch 15870 E Amar Road	(909) 980-8795			OA							
		RC7176										
Claremont	91711 Environmental Products Corp/Vons #155 550 E Baseline Rd	(800) 275-9449										
		RV1193										
Claremont	91711 Mobile Recycling Corp/Stater Brothers #49 1055 W Foothill Blvd	(714) 891-7766			NG							
		RC6068										
Commerce	90040 Tzeng Long USA Inc 2801 S Vail Ave	(213) 722-5353					NP	CD	WP	CP		
		RC6655										
Compton	90220 Beverage Container Recycling Inc/Vons Food & Drug 111 E Compton Blvd	(213) 290-2700										
		RC6869										
Compton	90220 Summit Pulp and Paper Inc 1601 S Anderson Ave	(310) 604-3270			NG	OA	OP	NP	CD	WP	CP	
		RC5154										
Compton	90221 International Recycling 505 S Long Beach Blvd											
		RC7005										
Compton	90222 The Earths Protector Recycling Center 1320 E Alondra Ave	(310) 609-3385										
		RC6857										
Compton	90222 Food 4 Less 408 1900 W Rosecrans Ave											
		RC6215										
Compton	90222 International Recycling 512 E Pine St	(310) 223-1816										
		RC7006										
Compton	90222 JA Recycling 12417 S Alameda St	(310) 608-2021										
		RC4149										

Note -- If category is blank, materials are not accepted.

AL : Aluminum    BM : Bi-metal    OA : Other aluminum    CD : Cardboard    AB : Auto batteries  
 GL : Glass    NG : Non-redeemable glass    SM : Scrap metal    WP : White office paper  
 PL : Plastic    JP : Paper

STATE DEPARTMENT OF CONSERVATION  
 CERTIFIED RECYCLING FACILITIES (BY CITY OR COMMUNITY) IN LOS ANGELES AS OF JULY 16, 1996

CITY	Address	Phone	CONTAINERS			OTHER MATERIALS	PAPER	AUTOMOBILE				
			REDEMIABLE	NON								
			AL	GL	PL	BM	NG	OA	SM			
Compton	90222 Lu Mar Industrial Metals Co Ltd 2120 N Alameda St	(213) 636-0156 RC3955	AL	GL	PL	BM	NG	OA	SM			
			Misc. Materials: ALL METALS									
Covina	91722 20/20 Recycle Center/Max Foods 960 W Arrow Hwy	(909) 279-2200 RC4217	AL	GL	PL	BM					NP	
			Misc. Materials: BI METAL									
Covina	91722 20/20 Recycle Centers/Lucky #884 543 N Azusa Ave	(909) 279-2200 RC7123	AL	GL	PL	BM						
			Misc. Materials:									
Covina	91723 Reynolds Aluminum Recycling Co 422 N Azusa Ave	(909) 980-8795 RV0892	AL							OA	SM	
			Misc. Materials:									
Covina	91723 Reynolds Aluminum Recycling Co 19700 Arrow Hwy	(909) 980-8795 RV0967	AL	GL	PL	BM	NG					
			Misc. Materials:									
Covina	91724 Mobile Recycling Corp/Vons #56 932 E Badillo St	(714) 891-7766 RC6024	AL	GL	PL	BM	NG					
			Misc. Materials:									
Covina	91724 Recycle Club/Ralphs #622 1411 N Grand Ave	(619) 488-1883 RC5716	AL	GL	PL	BM						
			Misc. Materials:									
Cudahy	90201 LAUR Metals Co 7300 N Atlantic Ave	RC6774	AL	GL	PL	BM						
			Misc. Materials:									
Culver City	90230 Mobile Recycling Inc/Lucky Store 5750 Mesmer Ave	(714) 891-7766 RC3971	AL	GL	PL	BM	NG	OA				
			Misc. Materials: TIN									
Culver City	90230 Mobile Recycling Inc/Ralphs # 284 10772 Jefferson Blvd	(714) 891-7766 RC4931	AL	GL	PL	BM	NG	OA				
			Misc. Materials: Tin									
Culver City	90230 Planet Recycling Inc 4700 Inglewood Blvd	(213) 778-1768 RC4759	AL	GL	PL	BM	NG	OA	OP			
			Misc. Materials:									
Diamond Bar	91765 20/20 Recycle Center/Albertsons Food Center #1666 21080 Golden Springs Dr	(714) 279-2200 RC1531	AL	GL	PL	BM					NP	
			Misc. Materials: BI METAL									

Note -- If category is blank, materials are not accepted.

AL : Aluminum    BM : Bi-metal    OA : Other aluminum    CD : Cardboard    AB : Auto batteries  
 GL : Glass    NG : Non-redeemable glass    SM : Scrap metal    WP : White office paper  
 PL : Plastic    OP : Other plastic    NP : Newspaper    CP : Computer Paper

STATE DEPARTMENT OF CONSERVATION  
 CERTIFIED RECYCLING FACILITIES (BY CITY OR COMMUNITY) IN LOS ANGELES AS OF JULY 16, 1996

CITY	ADDRESS	PHONE	CONTAINERS			OTHER MATERIALS	PAPER	AUTOMOBILE
			REDEMABLE					
			AL	GL	PL			
Diamond Bar	91765 20/20 Recycle Center/Lucky #654 1235 S Diamond Bar Blvd	(909) 279-2200 RC7063						
Diamond Bar	91765 Mobile Recycling Corp/Vons #62 240 S Diamond Bar Blvd	(714) 891-7766 RC6408	AL	GL	PL	BM	NG	
Diamond Bar	91765 Mobile Recycling Inc/Ralphs #243 2825 Diamond Bar Blvd	(714) 891-7766 RC4901	AL	GL	PL	BM	NG	OA
Downey	90240 Mobile Recycling Corp/Vons #5 10001 Paramount Blvd	(714) 891-7766 RC5998	AL	GL	PL	BM	NG	
Downey	90240 Mobile Recycling Inc/Ralphs Grocery 9200 Lakewood Blvd	(714) 891-7766 RC4924	AL	GL	PL	BM	NG	OA
Downey	90241 20/20 Recycle Center/Albertsons Food Center 7814 E Firestone Blvd	(714) 279-2200 RC1539	AL	GL	PL	BM		NP
Downey	90241 20/20 Recycle Centers/Lucky #482 8320 Firestone Blvd	(909) 279-2200 RC7027	AL	GL	PL	BM		
Downey	90241 Calsan Inc Redemption Center 9821 Downey Norwalk Rd	(310) 869-0901 RC5044	AL	GL	PL	BM	NG	OA SM OP NP CD
Downey	90242 Mobile Recycling Inc/Ralphs #247 11916 Paramount Blvd	(714) 891-7766 RC4908	AL	GL	PL	BM	NG	OA
Duarte	91010 Mobile Recycling/Ralphs Grocery #5 1193 Huntington Dr	(714) 891-7766 RC5537	AL	GL	PL	BM	NG	OA
Eagle Rock	90041 Steptoe and Son Eagle Rock Recycling 4975 Eagle Rock Blvd	(213) 255-0223 RC5410	AL	GL	PL	BM	NG	OA
El Monte	91731 Recycle Club 4911 S Santa Anita Ave	(619) 459-9481 RC5587	AL	GL	PL	BM		OA

Note -- If category is blank, materials are not accepted.

AL : Aluminum    BM : Bi-metal    OA : Other aluminum    CD : Cardboard    AB : Auto batteries  
 GL : Glass    NG : Non-redemable glass    SM : Scrap metal    WP : White office paper  
 PL : Plastic    NP : Paper    NP : Paper    C : C    ter P

STATE DEPARTMENT OF CONSERVATION  
 CERTIFIED RECYCLING FACILITIES (BY CITY OR COMMUNITY) IN LOS ANGELES AS OF JULY 16, 1996

CITY	91732 20/20 Recycle Centers/Lucky Store 3828 N Peck Rd RC5085	(714) 279-2200	CONTAINERS				OTHER MATERIALS	PAPER	AUTOMOBILE
			REDEMABLE		NON				
			AL	GL	PL	BM			
El Monte	91732 20/20 Recycle Centers/Lucky Store 3828 N Peck Rd RC5085	(714) 279-2200							
El Monte	91732 Arellano Recycling Center #2 11850 E Valley Blvd RC6722	(818) 444-7741							
El Monte	91732 B&D Auto & Truck Salvage Inc 12301 E Valley Blvd RC6185	(818) 444-9530							
El Monte	91732 Carltons Market 11944 E Ramona Blvd RC5821	(818) 443-5455							
El Monte	91732 Environmental Products Corp/Vons #57 4840 N Peck Rd RV1181	(800) 275-9449							
El Monte	91732 Master Recycling Center Inc 2852 Durfee Ave RC4188	(818) 442-4242							
El Monte	91733 Mobile Recycling Corp/Vons #32 9900 E Garvey Ave RC6090	(714) 891-7766							
El Segundo	90245 Recycle Club/Ralphs #270 121 W Grand Ave RC5718	(619) 488-1883							
Encino	91316 Mobile Recycling Inc/Ralphs Grocery 17840 Ventura Blvd RC4951	(714) 891-7766							
Gardena	90247 Mobile Recycling Corp/Vons #14 1260 W Redondo Beach Blvd RC6043	(714) 891-7766							
Gardena	90248 Ambit Pacific Recycling Inc 16222 S Figueroa St RC0050	(310) 538-3798							
Gardena	90248 California Metals Recycling 833 W 182nd St RC4725	(310) 515-7135							

Note -- If category is blank, materials are not accepted.

AL : Aluminum  
 GL : Glass  
 PL : Plastic  
 BM : Bi-metal  
 NG : Non-redeemable glass  
 OP : Other plastic  
 CD : Cardboard  
 WP : White office paper  
 CP : Computer Paper  
 AB : Auto batteries  
 OA : Other aluminum  
 SM : Scrap metal  
 NP : Newspaper  
 OA : Other aluminum  
 SM : Scrap metal  
 NP : Newspaper  
 OA : Other aluminum  
 SM : Scrap metal  
 NP : Newspaper  
 OA : Other aluminum  
 SM : Scrap metal  
 NP : Newspaper  
 OA : Other aluminum  
 SM : Scrap metal  
 NP : Newspaper

STATE DEPARTMENT OF CONSERVATION  
 CERTIFIED RECYCLING FACILITIES (BY CITY OR COMMUNITY) IN LOS ANGELES AS OF JULY 16, 1996

CITY	ADDRESS	PHONE	CONTAINERS			OTHER MATERIALS	PAPER			AUTOMOBILE
			REDEEMABLE	NON			NP	CD	WP	
			AL	GL	PL	BM				
Gardena	90248 South Bay Recycling 15001 S San Pedro St	(310) 327-5778 RC0035								
Gardena	90249 Gardena Recycling Center Inc 1538 W 134th St	(310) 516-8195 RC0043				OA	SM			
Gardena	90249 LAUR Metals Co/California Market 2301 W Rosecrans Ave	RC6951 (909) 279-2200								
Glendale	91201 20/20 Recycle Centers/Lucky #465 1855 W Glenoaks Blvd	RC7023 (213) 588-8157								
Glendale	91201 Glendale Recycling Center 800 Flower St	RC5206 (818) 243-6965								
Glendale	91201 Westside Metal Recycling 6449 San Fernando Rd	RC5789 (619) 488-1883								
Glendale	91202 Recycle Club/Ralphs #97 1200 N Central Ave	RV1222 (714) 891-7766								
Glendale	91204 Mobile Recycling Corp/Vons #254 311 W Los Feliz Rd	RC5925						OA		
Glendale	91205 Reynolds Aluminum Recycling Co/Ralphs #60 1416 E Colorado Blvd	RC6765 (714) 891-7766							NG	
Glendale	91214 Mobile Recycling Corp/Vons #256 3233 Foothill Blvd	RC6005 (800) 275-9449								
Glendora	91740 Environmental Products Corp/Vons #169 435 Foothill Blvd	RV1188 (909) 980-8795								
Granada Hills	91344 Reynolds Aluminum Recycling Co/Ralphs Grocery 17020 Chatsworth	RC1000							OA	SM

Misc. Materials: COLORED PAPER, PETE

Misc. Materials:

Misc. Materials:

Misc. Materials:

Misc. Materials: NON FERROUS METALS; COLORED PAPER

Misc. Materials:

Misc. Materials: NON FERROUS

Misc. Materials:

Misc. Materials:

Misc. Materials:

Misc. Materials:

Misc. Materials:

Note -- If category is blank, materials are not accepted.

AL : Aluminum  
 GL : Glass  
 PI : Plastic  
 BM : Bi-metal  
 NG : Non-redeemable glass  
 C : Other  
 CD : Cardboard  
 WP : White office paper  
 OA : Other aluminum  
 SM : Scrap metal  
 NP : Non-paper  
 AB : Auto batteries

STATE DEPARTMENT OF CONSERVATION  
 CERTIFIED RECYCLING FACILITIES (BY CITY OR COMMUNITY) IN LOS ANGELES AS OF JULY 16, 1996

CITY	91745	(818) 330-2444	Beverage Container Recycling/Lucky Store 1120 S Hacienda Blvd	RC5194	CONTAINERS		OTHER MATERIALS	PAPER	AUTOMOBILE									
					REDEMABLE	NON												
	91745	(714) 891-7766	Mobile Recycling Corp/Vons #86 2122 S Hacienda Blvd	RC5989	AL	GL	PL	BM	OA	SM								
	91745	(909) 980-8795	Reynolds Aluminum Recycling Co/Alpha Beta Market 3130 S Colima Rd	RV0045	Misc. Materials: NON FERROUS													
	90710	(213) 567-7767	California Metals Recycling 1022 Lomita Blvd	RC3111	AL	GL	PL	BM	OA	SM	NP							
	90716	(714) 279-2200	20/20 Recycle Center/Grocery Warehouse 12120 Carson Street	RC1489	Misc. Materials: NON FERROUS METALS													
	90716		Celso Recycling 12022 Centralia Ave #A & B	RC6908	AL	GL	PL	BM			NP							
	90250	(619) 488-1883	Recycle Club/Ralphs #269 11873 Hawthorne Blvd	RC5717	Misc. Materials: BI METAL													
	90254	(909) 279-2200	20/20 Recycle Centers/Lucky #402 2510 Pacific Coast Hwy	RC7097	Misc. Materials: BI METAL													
	90027		Hobart Recycling 5300 Hollywood Blvd	RC6335	AL	GL	PL	BM	NG	SM	OP	NP	CD	CP	AB			
	90028	(213) 664-6654	Continental Recycling Co 1815 N Cahuenga Blvd	RC6780	Misc. Materials: NON-FERROUS													
	90028	(213) 460-4057	Florencio Martinez Co 1715 N Western Ave	RC4606	AL	GL	PL	BM	NG									
	90255	(213) 583-1781	Alco Metal and Supply Inc 2100 E Florence Ave	RC0917	AL					OA	SM							AB
					Misc. Materials:													

Note -- If category is blank, materials are not accepted.

AL : Aluminum    BM : Bi-metal    OA : Other aluminum    CD : Cardboard    AB : Auto batteries  
 GL : Glass    NG : Non-redeemable glass    SM : Scrap metal    WP : White office paper  
 PL : Plastic    OP : Other plastic    NP : Newspaper    CP : Computer Paper

STATE DEPARTMENT OF CONSERVATION  
 CERTIFIED RECYCLING FACILITIES (BY CITY OR COMMUNITY) IN LOS ANGELES AS OF JULY 16, 1996

CITY	REDEMABLE	CONTAINERS		OTHER MATERIALS	PAPER	AUTOMOBILE
		GL	PL			
		BM	BM			
Huntington Park	90255					
Laur Metals Company						
2726 E Gage Ave						
	RC5891					
Huntington Park	90255					
Martinez Main Recycling						
3514 61st St						
	RC5064					
Huntington Park	90255					
Nadeau Recycling Center						
7839 Santa Fe Ave						
	RC6204					
Industry	91744					
Recycle Club/Ralphs #625						
15233 E Gale Ave						
	RC5714					
Ingewood	90301					
Full Circle Recycling Co						
8820 Aviation Blvd						
	RC5670					
Ingewood	90301					
Mobile Recycling Corp/Vons 502						
500 E Manchester Blvd						
	RC6302					
Ingewood	90302					
Recycle Club/Ralphs #277						
950 N La Brea Ave						
	RC5720					
Ingewood	90303					
Basic Fibres Inc/City Farms Market						
10801 S Prairie Ave						
	RC3516					
Ingewood	90303					
Mobile Recycling Inc/Food 4 Less #364						
3200 Century Blvd						
	RC4249					
Ingewood	90304					
C M Recycling Center						
10609 S Inglewood Ave						
	RC3802					
Ingewood	90304					
Planet Recycling						
10820 Hawthorne Blvd						
	RC3997					
La Canada	91011					
Mobile Recycling Inc/Ralphs Grocery						
521 W Foothill Blvd						
	RC3752					

Note -- If category is blank, materials are not accepted.

AL : Aluminum    BM : Bi-metal    NG : Non-redeemable glass    OA : Other aluminum    SM : Scrap metal    NP : Plastic, lastic

CD : Cardboard    WP : White office paper    AB : Auto batteries

REDEMABLE    CONTAINERS    OTHER MATERIALS    PAPER    AUTOMOBILE

Misc. Materials:

Misc. Materials:

Misc. Materials:

Misc. Materials:

Misc. Materials: COLOR PAPER,PHONEBOOKS,MAGAZINES,TIN,BI METAL

Misc. Materials:

Misc. Materials:

Misc. Materials:

Misc. Materials: TIN

Misc. Materials:

Misc. Materials:

Misc. Materials: TIN

STATE DEPARTMENT OF CONSERVATION  
 CERTIFIED RECYCLING FACILITIES (BY CITY OR COMMUNITY) IN LOS ANGELES AS OF JULY 16, 1996

CITY	ADDRESS	PHONE	CONTAINERS			OTHER MATERIALS	PAPER	AUTOMOBILE
			REDEMABLE	NON				
			AL	GL	PL	BM	NP	
La Mirada	90638 20/20 Recycle Center/Albertsons Food Center 12800 La Mirada Blvd	(714) 279-2200 RC1535					NP	
	Misc. Materials: BI METAL							
La Mirada	90638 20/20 Recycle Centers/Vons #37 12721 Valley View Ave	(909) 279-2200 RC5979					NP	
	Misc. Materials:							
La Mirada	90638 Star Scrap Metal Co Inc 14372 E Firestone Blvd	(310) 921-9442 RC0790				OA	SM	
	Misc. Materials: ALL METAL TYPES							
La Puente	91744 20/20 Recycle Center/Smiths Food and Drug Store 1801 N Hacienda Ave	(714) 279-2200 RC4514					NP	
	Misc. Materials: BI METAL							
La Puente	91744 Angels Recycling 856 N Sunset Ave	(818) 961-1106 RC6339						AB
	Misc. Materials:							
La Puente	91744 Beverage Container Recycling Inc/Jax Market #3 17305 E Valley Blvd	(818) 913-3637 RC5674				OA	SM	
	Misc. Materials: NON FERROUS							
La Puente	91744 La Puente Recycling #1 16023 Old Valley Blvd	(818) 961-1106 RC7004					NP	AB
	Misc. Materials:							
La Puente	91744 LAUR MetalsCo/Best Value 831 N Hacienda Blvd	(213) 269-8326 RC3935						
	Misc. Materials:							
La Puente	91746 Ibarras Recycling 13512 E Valley Blvd	(818) 448-6894 RC6428						
	Misc. Materials:							
La Puente	91746 R G Ace Auto Parts And Salvage 13025 E Valley Blvd	(818) 330-0643 RC5593				NG	OA	SM
	Misc. Materials: ALL METALS							
La Verne	91750 20/20 Recycle Centers/Lucky #641 2333 Foothill Blvd	(909) 279-2200 RC7058						
	Misc. Materials:							
La Verne	91750 Recycle Club 1375 Foothill Blvd	(619) 488-1883 RC5699						
	Misc. Materials:							

Note -- If category is blank, materials are not accepted.

AL : Aluminum    BM : Bi-metal    OA : Other aluminum    CD : Cardboard    AB : Auto batteries  
 GL : Glass    NG : Non-redeemable glass    SM : Scrap metal    WP : White office paper  
 PL : Plastic    OP : Other plastic    NP : Newspaper    CP : Computer Paper



STATE DEPARTMENT OF CONSERVATION  
 CERTIFIED RECYCLING FACILITIES (BY CITY OR COMMUNITY) IN LOS ANGELES AS OF JULY 16, 1996

CITY	CONTAINERS	REDEEMABLE			NON			OTHER			PAPER			AUTOMOBILE
		AL	GL	PL	BM	NG	OA	SM	OP	NP	CD	AB		
		Misc. Materials:												
Lake View Terrace	91342													
Rauls Recycling		RC7002												
11950 Foothill Blvd		(800) 275-9449												
Lakewood	90712													
Environmental Products Corp/Vons #277		RV1200												
4001 Hardwick St		(310) 490-0072												
Lakewood	90712													
Good Earth Recycling Center		RC7151												
2005 Bixby Rd		(909) 980-8795												
Lakewood	90712													
Reynolds Aluminum Recycling Co/Ralphs Grocery		RC1004												
5951 Del Amo		(714) 891-7766												
Lakewood	90713													
Mobile Recycling Corp/Vons #209		RC6326												
5500 Woodruff Ave		(714) 891-7766												
Lakewood	90713													
Mobile Recycling Corp/Vons #25		RC5994												
4200 Woodruff Ave		(714) 891-7766												
Lakewood	90715													
Mobile Recycling Corp/Ralphs #250		RC6885												
20137 Pioneer Blvd		(714) 279-2200												
Lancaster	93534													
20/20 Recycle Center/The Grocery Warehouse		RC1519												
1111 W Ave I		(909) 279-2200												
Lancaster	93534													
20/20 Recycle Centers/Hughes Mkt 19		RC6262												
1969 W Ave L		(805) 945-4426												
Lancaster	93534													
Lancaster Auto Recycling		RC0094												
45565 N Division St		(714) 891-7766												
Lancaster	93534													
Mobile Recycling Corp/Vons #157		RC6033												
2058 W Avenue J		(805) 949-2881												
Lancaster	93534													
National Metals and Surplus		RC3258												
45255 N Division														

Note -- If category is blank, materials are not accepted.

AL : Aluminum  
 GL : Glass  
 PL : Plastic  
 BM : Bi-metal  
 NG : Non-redeemable glass  
 UR : Other plastic  
 OA : Other aluminum  
 SM : Scrap metal  
 NP : Non-redeemable paper  
 CD : Cardboard  
 WP : White office paper  
 AB : Auto batteries

AB : Auto batteries

CD : Cardboard  
 WP : White office paper  
 NP : Non-redeemable paper  
 CD : Cardboard

OA : Other aluminum

SM : Scrap metal  
 NP : Non-redeemable paper  
 CD : Cardboard  
 WP : White office paper  
 AB : Auto batteries

AB : Auto batteries

STATE DEPARTMENT OF CONSERVATION  
 CERTIFIED RECYCLING FACILITIES (BY CITY OR COMMUNITY) IN LOS ANGELES AS OF JULY 16, 1996

CITY	CONTAINERS										AUTOMOBILE											
	REDEMIABLE					NON																
	AL	GL	PL	BM	BM	AL	GL	PL	BM	BM		OTHER MATERIALS	PAPER									
Lancaster	93534	Recycling On Wheels 44932 Yucca St																				
Lancaster	93535	20/20 Recycle Center/Albertsons Store 1850 E Ave J																				
Lancaster	93535	20/20 Recycle Centers/Lucky #432 1010 E Ave J																				
Lancaster	93535	Central Valley Recycle Center 45101 N Yucca Ave																				
Lancaster	93536	20/20 Recycle Center/Albertsons Food Center 2845 W Ave L																				
Lancaster	93536	20/20 Recycle Center/Smiths Food and Drug 43543 W 20th St																				
Lancaster	93536	Mobile Recycling Corp/Vons #29 4033 W Ave L																				
Lawndale	90260	Mobile Recycling Corp/Ralphs #267 14310 Hawthorne Blvd																				
Lennox	90304	Lennox Recycling Center-Lennox Park 10828 Condon Ave																				
Littlerock	93543	20/20 Recycle Center/Hiers Market 7715 Pearblossom Hwy																				
Lomita	90717	20/20 Recycle Centers/Lucky #406 2130 Pacific Coast Hwy																				
Lomita	90717	Mobile Recycling Inc/Ralphs #258 24911 S Western																				

Note -- If category is blank, materials are not accepted.

AL : Aluminum    BM : Bi-metal    OA : Other aluminum    CD : Cardboard    AB : Auto batteries  
 GL : Glass    NG : Non-redeemable glass    SM : Scrap metal    WP : White office paper  
 PL : Plastic    OP : Other plastic    NP : Newspaper    CP : Computer Paper

STATE DEPARTMENT OF CONSERVATION  
 CERTIFIED RECYCLING FACILITIES (BY CITY OR COMMUNITY) IN LOS ANGELES AS OF JULY 16, 1996

CITY	FACILITY NAME	PHONE	CONTAINERS		OTHER MATERIALS	PAPER	AUTOMOBILE
			REDEMABLE	NON			
			AL	GL PL BM			
Long Beach	90802 BCR Inc/Top Value #9 421 Pacific Ave	(310) 437-7866 RC7187					
Long Beach	90804 PCH Recycling 101 E Pacific Coast Hwy	(310) 591-2096 RC5371	AL GL	PL BM	OA SM	NP	
Long Beach	90805 20/20 Recycle Centers/Lucky #444 6000 Atlantic Ave	(909) 279-2200 RC7043					
Long Beach	90805 Amone Recycling Centers 5674 Cherry Ave	(310) 984-7080 RC6184			OP	NP CD	
Long Beach	90805 Bel Art Paper Stock Co 2485 E 68th St	(310) 531-2670 RC5164	AL GL	PL BM	NG OA	OP NP CD WP CP	
Long Beach	90805 Canco Recycling 2725 South St	(213) 588-9402 RC5577	AL GL	PL BM	NG OA SM	NP CD WP CP	
Long Beach	90805 Planet Recycling Inc/Atlantic Farms Market 6845 Atlantic Ave	(213) 778-1768 RC5459			NG OA	OP	
Long Beach	90805 UBC Recycling 6544 1/2 Cherry Ave	(909) 279-2200 RC5886	AL GL	PL BM	OA SM OP	NP CD WP CP	
Long Beach	90807 20/20 Recycle Centers/Lucky #480 1190 E Carson St	(909) 279-2200 RC7049					
Long Beach	90808 20/20 Recycle Centers/Lucky #454 6235 E Spring St	(310) 435-3411 RC7021	AL GL	PL BM			
Long Beach	90810 Goodwill Industries Recycling Center 4700 W Cherry Ave	(213) 265-4040 RC4049					AB
Long Beach	21930 Alpert and Alpert Inc Wilmington Ave	RC0908			OA SM		

*Note -- If category is blank, materials are not accepted.*

AL : Aluminum    BM : Bi-metal    NG : Non-redemable glass    PI : Plastic    CD : Cardboard    WP : White office paper    OA : Other aluminum    SM : Scrap metal    AB : Auto batteries

STATE DEPARTMENT OF CONSERVATION  
 CERTIFIED RECYCLING FACILITIES (BY CITY OR COMMUNITY) IN LOS ANGELES AS OF JULY 16, 1996

CITY	90810 Mobile Recycling Inc/Ralphs #253 1500 W Willow St RC4932	(714) 891-7766	CONTAINERS			OTHER MATERIALS			PAPER	AUTOMOBILE
			REDEMABLE	NON	NG	OA	NG	OA		
Long Beach	90810 Mobile Recycling Inc/Ralphs #253 1500 W Willow St RC4932	(714) 891-7766	AL	GL	PL	BM	NG	OA		
	Misc. Materials: Tin									
Long Beach	90813 Mobile Recycling Inc/Vons Market/ #172 1033 Long Beach Blvd RC4255	(714) 891-7766	AL	GL	PL	BM	NG	OA		
	Misc. Materials: TIN									
Long Beach	90815 Associated Students Inc Recycling Center CSULB 5800 Atherton Ave RC5212	(310) 985-4994	AL	GL	PL	BM	NG	OA	SM	OP
	Misc. Materials: TIN CANS, ALL PAPER, BROWN BAGS									
Long Beach	90815 Mobile Recycling Inc/Ralphs Grocery 1930 Lakewood Blvd RC4970	(714) 891-7766	AL	GL	PL	BM	NG	OA		
	Misc. Materials: Tin									
Los Angeles	90001 All Scrap and Recycling Depot Ltd 6023 Wilmington Ave RC6389	(213) 277-4733	AL	GL	PL	BM		OA	SM	NP
	Misc. Materials: NP CD WP CP									
Los Angeles	90001 American Recycling Center 1232 E 63rd St RC6687	(213) 588-3142	AL	GL	PL	BM				
	Misc. Materials:									
Los Angeles	90001 Bargain Center 6355 S Compton RC2687	(213) 582-7060	AL	GL	PL	BM	NG	OA	OP	NP
	Misc. Materials: HDPE									
Los Angeles	90001 El Fish Pescaderia Inc 1715 E Florence Ave RC4590	(213) 587-4244	AL	GL	PL	BM				
	Misc. Materials:									
Los Angeles	90001 Express Recycling Co Inc 701 E Florence Ave RC5841	(213) 361-4893	AL	GL	PL	BM	NG	OA	SM	OP
	Misc. Materials: NON FERROUS									
Los Angeles	90001 Javier de la Torre 1543 Firestone Blvd RC4798	(310) 699-1835	AL	GL	PL	BM	NG	OA	SM	
	Misc. Materials: COPPER WIRE, LEAD									
Los Angeles	90001 Peru Cash For Cans 7901 S Central Ave RC4341	(213) 752-8352	AL	GL	PL	BM		OA		
	Misc. Materials:									
Los Angeles	90001 Planet Recycling Inc 8216 S Compton Ave RC5165	(213) 778-1768	AL	GL	PL	BM	NG	OA	OP	
	Misc. Materials:									

Note -- If category is blank, materials are not accepted.

AL : Aluminum    BM : Bi-metal    OA : Other aluminum    CD : Cardboard    AB : Auto batteries  
 GL : Glass    NG : Non-redeemable glass    SM : Scrap metal    WP : White office paper  
 PL : Plastic    OP : Other plastic    NP : Newspaper    CP : Computer Paper

STATE DEPARTMENT OF CONSERVATION  
 CERTIFIED RECYCLING FACILITIES (BY CITY OR COMMUNITY) IN LOS ANGELES AS OF JULY 16, 1996

CITY	90001 Sun Lite Salvage 2213 E Manchester Ave RC5728	(213) 581-7772	CONTAINERS		OTHER MATERIALS		PAPER		AUTOMOBILE					
			REDEEMABLE	NON	OA	SM	OP	NP		CD	WP	CP		
Los Angeles	90002 Atlas Iron and Metal Co Inc 10019 S Alameda St RC2697	(213) 566-5184	AL	GL	PL	BM	OA	SM	OP	NP	CD	WP	CP	AB
Los Angeles	90002 Bestway Recycling Co 2268 E Firestone RC1142	(213) 588-8157	AL	GL	PL	BM	OA	SM	OP	NP	CD	WP	CP	AB
Los Angeles	90002 Commonwealth Recycling 10307 S Alameda St RC4660	(213) 564-3296	AL	GL	PL	BM	OA	SM	OP	NP	CD	WP	CP	AB
Los Angeles	90003 J&S Metal Company Inc 9405 S Alameda St RC5499	(213) 756-2053	AL	GL	PL	BM	OA	SM	OP	NP	CD	WP	CP	AB
Los Angeles	90003 Adrian Hulme Recycling 10420 S Avalon Blvd #1 RC6475	(213) 758-9525	AL	GL	PL	BM	OA	SM	OP	NP	CD	WP	CP	AB
Los Angeles	90003 Barrios Recycling JR 218 E Manchester St RC6097	(213) 758-9525	AL	GL	PL	BM	OA	SM	OP	NP	CD	WP	CP	AB
Los Angeles	90003 Carolinas Recycling 8226 S Figueroa St	RC7185	AL	GL	PL	BM	OA	SM	OP	NP	CD	WP	CP	AB
Los Angeles	90003 L K Recycling 7601 S Broadway RC6799	(213) 752-1651	AL	GL	PL	BM	OA	SM	OP	NP	CD	WP	CP	AB
Los Angeles	90003 Oscans Broadway II 8432 S Broadway St RC5970	(213) 232-5357	AL	GL	PL	BM	OA	SM	OP	NP	CD	WP	CP	AB
Los Angeles	90003 P & A Recycle 8218 S Main Street RC5226	(213) 753-3720	AL	GL	PL	BM	OA	SM	OP	NP	CD	WP	CP	AB
Los Angeles	90003 P & C Recycling 9301 S Central Ave RC6992	(213) 753-3720	AL	GL	PL	BM	OA	SM	OP	NP	CD	WP	CP	AB

Note -- If category is blank, materials are not accepted.

AL : Aluminum  
 GL : Glass  
 PL : Plastic  
 BM : Bi-metal  
 NG : Non-redeemable glass  
 OA : Other aluminum  
 SM : Scrap metal  
 NP : vspa

CD : Cardboard  
 WP : White office paper  
 P : Paper  
 AB : Auto batteries

STATE DEPARTMENT OF CONSERVATION  
 CERTIFIED RECYCLING FACILITIES (BY CITY OR COMMUNITY) IN LOS ANGELES AS OF JULY 16, 1996

CITY				CONTAINERS				OTHER MATERIALS	PAPER	AUTOMOBILE
				REDEEMABLE		NON				
				AL	GL	PL	BM			
Los Angeles	90003	(213) 750-6393	Tony's Cash for Cans 8804 S Figureoa St							
Los Angeles	90004	RC4262 (213) 269-8326	L.AUR Metals Co/California Market 4317 W Beverly Blvd							
Los Angeles	90004	RC4076 (213) 664-2096	New Way Recycling Inc/ Temple 3521 W Temple St					NP	CD	WP
Los Angeles	90006	RC6878	Jose Luis Villalta Recycling 1047 S Berendo St							
Los Angeles	90006	RC6557 (213) 348-7150	Maria Hernandez Recycling 1071 S Hoover St							
Los Angeles	90006	RC5712 (619) 488-1883	Recycle Club/Ralphs #640 1717 S Western Ave							
Los Angeles	90006	RC6351 (213) 380-7635	Star Recycling 2623 W Pico Blvd							
Los Angeles	90007	RC6173 (213) 749-9320	California Recycling 2300 S Hill St							
Los Angeles	90007	RC5553 (213) 733-0139	Global Recycle 2000 1329 W Jefferson Blvd							
Los Angeles	90007	RC5870	Hams Recycling 3762 S Normandie Ave							
Los Angeles	90010	RC6989	LA Recycling Center 1314 E 28th St							
Los Angeles	Angels Recycling 3535 W 6th St	RC6786								

Note -- If category is blank, materials are not accepted.

- AL : Aluminum
- GL : Glass
- PL : Plastic
- BM : Bi-metal
- NG : Non-redeemable glass
- OP : Other plastic
- OA : Other aluminum
- SM : Scrap metal
- NP : Newspaper
- CD : Cardboard
- WP : White office paper
- CP : Computer Paper
- AB : Auto batteries

STATE DEPARTMENT OF CONSERVATION  
 CERTIFIED RECYCLING FACILITIES (BY CITY OR COMMUNITY) IN LOS ANGELES AS OF JULY 16, 1996

CITY	ADDRESS	PHONE	CONTAINERS		OTHER MATERIALS	PAPER	AUTOMOBILE
			REDEEMABLE	NON			
Los Angeles	90010 Jones Recycling 7304 S Vermont Ave	(213) 719-4263 RC6558	AL GL PL BM				
Los Angeles	90011 Active Recycling Co Inc 1212 E Slauson Ave	RC6213	AL GL PL BM				
Los Angeles	90011 Agustin Hernandez/Greenfield Market Altadena Dairy 5400 S Central Ave	(213) 231-8383 RC6631	AL GL PL BM				
Los Angeles	90011 Alffin Recycling 4363 S Avalon Blvd	(213) 233-5242 RC5887	AL GL PL BM				AB
Los Angeles	90011 Barrios Recycling Center 3507 S San Pedro St	(213) 232-8685 RC4726	AL GL PL BM	NG	OP	NP CD WP CP	
Los Angeles	90011 Beyond Industrial Inc 1160 E Slauson Ave	RC6974	AL GL PL BM				
Los Angeles	90011 Bilthaldo De La Pas Recycling 2801 S Central Ave	RC6833	AL GL PL BM				
Los Angeles	90011 Carrusel Recycling 2119 S Los Angeles St	(213) 688-4078 RC5605	AL GL PL BM	NG	OP		
Los Angeles	90011 Central City Recycling Center 3117 S Maple Ave	(213) 746-2577 RC5384	AL GL PL BM	NG	OP		AB
Los Angeles	90011 Central Recycling Metals 4505 S Central Ave	(213) 233-4188 RC6958	AL GL PL BM		OA SM	NP CD WP CP	AB UO
Los Angeles	90011 Emilios Recycling 4204 S Central Ave	(213) 307-1795 RC6877	AL GL PL BM				
Los Angeles	90011 Fausto Recycling 5008 S Avalon St	(213) 233-1864 RC7197	AL GL PL BM				

Note -- If category is blank, materials are not accepted.

AL : Aluminum    BM : Bi-metal    OA : Other aluminum    CD : Cardboard    AB : Auto batteries  
 GL : Glass    NG : Non-redeemable glass    SM : Scrap metal    WP : White office paper  
 PL : Plastic    NP : Non-paper    /spa

STATE DEPARTMENT OF CONSERVATION  
 CERTIFIED RECYCLING FACILITIES (BY CITY OR COMMUNITY) IN LOS ANGELES AS OF JULY 16, 1996

CITY		CONTAINERS		OTHER MATERIALS	PAPER	AUTOMOBILE
		REDEEMABLE				
		AL	GL			
Los Angeles	90011 Florencio Martinez Co 2031 S Central Ave RC6273					
Los Angeles	90011 Gayeci Recycling 4066 S San Pedro St (213) 232-2867			OA	OP	
Los Angeles	90011 L Sanchez Recycling 4876 S Compton Ave RC5708					
Los Angeles	90011 Navarros Recycling 2532 S Central Ave (213) 233-4889					
Los Angeles	90011 Sanchez Recycling 4325 S Main St RC6370				CD	
Los Angeles	90011 Yessenias Recycling Center 181 E Vernon Ave (213) 235-6092					
Los Angeles	90011 UBC Recycling 115 E 58th St RC3128					
Los Angeles	90011 Yessenias Recycling Center 181 E Vernon Ave (213) 589-0365					
Los Angeles	90012 Los Angeles Recycling Center 1000 N Main St RC6957			OA	SM	OP
Los Angeles	90012 M L Recycling Center 1127 W Temple St RC5868					
Los Angeles	90012 West Coast Recycling 521 E 4th St (213) 234-6953					
Los Angeles	90015 Allan Company 1417 Wright St RC6990			OA	SM	OP
Los Angeles	90015 Basic Fibres Inc 1025 S Alvarado St (213) 588-8157					
Los Angeles	90015 Basic Fibres Inc 1025 S Alvarado St RC3465					
Los Angeles	90015 Basic Fibres Inc 1025 S Alvarado St (213) 262-8557					
Los Angeles	90015 Basic Fibres Inc 1025 S Alvarado St RC7173					
Los Angeles	90015 Basic Fibres Inc 1025 S Alvarado St RC6736					
Los Angeles	90015 Basic Fibres Inc 1025 S Alvarado St (213) 686-2608			OA	OP	NP
Los Angeles	90015 Basic Fibres Inc 1025 S Alvarado St RC4409					
Los Angeles	90015 Basic Fibres Inc 1025 S Alvarado St RC6985					

Note -- If category is blank, materials are not accepted.

AL : Aluminum    BM : Bi-metal    OA : Other aluminum    CD : Cardboard    AB : Auto batteries  
 GL : Glass    NG : Non-redeemable glass    SM : Scrap metal    WP : White office paper  
 PL : Plastic    OP : Other plastic    NP : Newspaper    CP : Computer Paper



STATE DEPARTMENT OF CONSERVATION  
 CERTIFIED RECYCLING FACILITIES (BY CITY OR COMMUNITY) IN LOS ANGELES AS OF JULY 16, 1996

CITY	Address	Phone	CONTAINERS			OTHER MATERIALS	PAPER	AUTOMOBILE										
			REDEEMABLE	NON														
			AL	GL	PL	BM												
Los Angeles	90016 Arnone Recycling Centers 4422 W Jefferson Blvd	(213) 732-3524 RC6627																
Misc. Materials:																		
Los Angeles	90016 Global Recycling 2000 3816 1/2 W Jefferson Blvd	(213) 954-1160 RC6858																
Misc. Materials:																		
Los Angeles	90016 HJ Recycling Center 5628 W Adams Blvd	(310) 837-9752 RC5893																
Misc. Materials:																		
Los Angeles	90016 Jefferson Recycling Center Inc 5717 W Jefferson Blvd	(213) 232-1378 RC2726																
Misc. Materials:																		
Los Angeles	90018 Carrousel Recycling Center 2819 W Jefferson Blvd	(213) 460-4057 RC6907																
Misc. Materials:																		
Los Angeles	90018 Florencio Martinez Recycling Center 1885 W Adams Blvd	(818) 961-1106 RC4622																
Misc. Materials:																		
Los Angeles	90019 La Puente Recycling/R Ranch Market 4040 W Washington Blvd	(818) 761-9625 RC7010																
Misc. Materials:																		
Los Angeles	90019 B & M Recycling Center 5140 W Washington Blvd	(213) 240-9711 RC7008																
Misc. Materials:																		
Los Angeles	90019 H J Recycling Center/Jays Market 4000 W Pico Blvd	(714) 891-7766 RC6914																
Misc. Materials:																		
Los Angeles	90019 Mobile Recycling Corp/Vons #268 1430 S Fairfax Ave	(213) 936-1210 RC5990																
Misc. Materials:																		
Los Angeles	90020 Tiger Recycling Center 4922 W Pico Blvd	RC6175																
Misc. Materials:																		
Los Angeles	90020 LAUR Metals Co 450 S Western Ave	RC6771																
Misc. Materials:																		

Note -- If category is blank, materials are not accepted.

AL : Aluminum    BM : Bi-metal    OA : Other aluminum    CD : Cardboard    AB : Auto batteries  
 GL : Glass    NG : Non-redeemable glass    SM : Scrap metal    WP : White office paper  
 P : Plastic    NP : Newsprint    CP : Computer Paper

STATE DEPARTMENT OF CONSERVATION  
 CERTIFIED RECYCLING FACILITIES (BY CITY OR COMMUNITY) IN LOS ANGELES AS OF JULY 16, 1996

CITY			CONTAINERS				OTHER MATERIALS	PAPER				AUTOMOBILE	
			REDEEMABLE		NON								
			AL	GL	PL	BM		NG	OA				
Los Angeles	90020	(714) 891-7766											
	Mobile Recycling Inc/Ralphs Grocery												
	3410 W 3rd St	RC3338											
Los Angeles	90021	(213) 264-1615											
	EKCO Metals												
	1700 Perrino Pl	RC2698											
Los Angeles	90021	(213) 627-3508											
	Howard Scrap Metal Company Inc												
	2110 E 15th St	RC2769											
Los Angeles	90021	(213) 622-5744											
	Los Angeles Scrap Iron and Metal Corp												
	1910 E Olympic Blvd	RC2795											
Los Angeles	90021	(213) 747-7659											
	Los Angeles Waste Material												
	2035 E 15th St	RC2787											
Los Angeles	90021	(213) 747-4281											
	Mid City Iron and Metal Corporation												
	2104 E 15th St	RC5315											
Los Angeles	90021	(213) 749-7405											
	Pegasus Recycling Center												
	1400 S Alameda St	RC6971											
Los Angeles	90021	(213) 235-0336											
	Vanassas Recycling												
	814 Crocker St	RC6851											
Los Angeles	90021	(213) 622-9920											
	Downtown Recycling Center												
	740 Gladys Ave	RC6788											
Los Angeles	90022												
	Am-Mex Recycling Co												
	6056 E Olympic Blvd	RC7183											
Los Angeles	90022	(310) 423-0930											
	Carmelita Recycling												
	5707 E Whittier Blvd	RC6969											
Los Angeles	90022												
	Evolution Recycling #11/Top Value Market #15												
	3425 Whittier Blvd	RC6945											

Note -- If category is blank, materials are not accepted.

AL : Aluminum    BM : Bi-metal    OA : Other aluminum    CD : Cardboard    AB : Auto batteries  
 GL : Glass    NG : Non-redeemable glass    SM : Scrap metal    WP : White office paper  
 PL : Plastic    OP : Other plastic    NP : Newspaper    CP : Computer Paper

STATE DEPARTMENT OF CONSERVATION  
 CERTIFIED RECYCLING FACILITIES (BY CITY OR COMMUNITY) IN LOS ANGELES AS OF JULY 16, 1996

CITY	CONTAINERS	OTHER MATERIALS	PAPER	AUTOMOBILE								
					REDEMABLE	NON						
	AL	GL	PL	BM								
Los Angeles	90022 Evolution Recycling Inc #3/ Top Value Market #14 4831 Whittier Blvd RC6944											
Los Angeles	90022 HMCO Mobile One 6056 E Olympic Blvd RC5624											
Los Angeles	90022 Laras Recycling Center 5616 E Beverly Blvd RC7155											
Los Angeles	90022 Laras Recycling Center 5120 E Olympic Blvd RC7154											
Los Angeles	90022 Pedro Ruiz Perez Recycling 4732 Brooklyn Ave RC5386											
Los Angeles	90022 Pedro Ruiz Perez Recycling 5151 E Whittier Blvd RC5867											
Los Angeles	90022 Salazar Recycling Center 6000 Olympic Blvd RC5558											
Los Angeles	90023 A & S Recycling Center 3561 Whittier Blvd RC6960											
Los Angeles	90023 Alpert and Alpert Iron and Metal Inc 1820 S Soto St RC0915							OA	SM			
Los Angeles	90023 Am-Mex Recycling Co 3315 E Washington Blvd RC7184											
Los Angeles	90023 Belmont Fibers Inc 1530 S Bonnie Beach Pl RC6795											
Los Angeles	90023 Elena Gonzales Avila Recycling/Sals Food Market 4211 E Olympic Blvd RC6632								NP	CD	WP	CP

Note -- If category is blank, materials are not accepted.

AL : Aluminum    BM : Bi-metal    NG : Non-redemable glass    OA : Other aluminum    SM : Scrap metal    NP : Newspaper    CD : Cardboard    WP : White office paper    AB : Auto batteries

STATE DEPARTMENT OF CONSERVATION  
 CERTIFIED RECYCLING FACILITIES (BY CITY OR COMMUNITY) IN LOS ANGELES AS OF JULY 16, 1996

CITY		CONTAINERS		OTHER MATERIALS	PAPER	AUTOMOBILE							
		REDEEMABLE											
		AL	GL										
Los Angeles	90023 Evolution Recycling Inc #4/Bargain Barn 14124 Lambert Rd RC6943												
Los Angeles	90023 Harley Metals and Paper Recycling Inc 3315 E Washington Blvd RC2683	AL	GL	PL	BM	NG	OA	SM	NP	CD	WP	CP	
Los Angeles	90023 Pedro Ruiz Perez Recycling 3984 Whittier Blvd RC5483												
Los Angeles	90023 San Juan Recycling 2501 Whittier Blvd RC6906												
Los Angeles	90023 SMURFIT Recycling Co 3033 E Washington Blvd RC1050	AL	GL	PL	BM				OP	NP	CD	WP	CP
Los Angeles	90025 Mobile Recycling Corp/Vons #267 11674 Santa Monica Blvd RC6023												
Los Angeles	90025 Mobile Recycling Inc/Ralphs Grocery #44 12057 Wilshire Blvd RC4315	AL	GL	PL	BM	NG							
Los Angeles	90026 Flores Recycling 2511 Sunset Blvd RC6465												
Los Angeles	90026 LAUR Metals Co/ Pioneer Supermarket 1625 W Sunset Blvd RC4140	AL	GL	PL	BM								
Los Angeles	90026 Rodolfo Rivas Recycling 2507 W Temple St RC7014	AL	GL	PL	BM								
Los Angeles	90027 20/20 Recycle Center/Mayfair Market 2725 Hyperion Ave RC1263	AL	GL	PL	BM					NP			
Los Angeles	90027 Nikis Recycling 4930 S Main St RC6695	AL	GL	PL	BM								

Note -- If category is blank, materials are not accepted.

AL : Aluminum    BM : Bi-metal    OA : Other aluminum    CD : Cardboard    AB : Auto batteries  
 GL : Glass    NG : Non-redeemable glass    SM : Scrap metal    WP : White office paper  
 PL : Plastic    OP : Other plastic    NP : Newspaper    CP : Computer Paper

STATE DEPARTMENT OF CONSERVATION  
 CERTIFIED RECYCLING FACILITIES (BY CITY OR COMMUNITY) IN LOS ANGELES AS OF JULY 16, 1996

CITY	90027 Nikis Recycling 4918 S Main St	RC6942	CONTAINERS			OTHER MATERIALS	PAPER	AUTOMOBILE
			REDEEMABLE	NON				
			AL	GL	PL	BM		
Los Angeles	90028 LAUR Metals Co/Pioneer Market 1601 Vermont Ave	RC4139						
Los Angeles	90029 Laur Metals Co 825 N Virgil Ave	RC5066						
Los Angeles	90029 Los Rodriguez Recycling Center 5206 Santa Monica Blvd	RC6686						
Los Angeles	90031 Active Recycling Co Inc 2001 N Broadway	RC0098						
Los Angeles	90031 Anas Recycling 14727 Workman St	RC6555						
Los Angeles	90031 Los Angeles Auto Wrecking/Recycling 1718 Albion St	RC6837						
Los Angeles	90032 Planet Recycling 2913 N Broadway	RC4848						
Los Angeles	90032 Active Recycling Co Inc 5601 E Valley Blvd	RC0099						
Los Angeles	90032 Evolution Recycling Inc #14 4208 Huntington Dr South	RC6980						
Los Angeles	90032 Laur Metals Co 4617 N Huntington Dr	RC5544						

Note -- If category is blank, materials are not accepted.

AL : Aluminum BM : Bi-metal NG : Non-redeemable glass SM : Scrap metal  
 GL : Glass PI : Plastic WP : White office paper  
 CD : Cardboard OA : Other aluminum NP : Newspaper  
 AB : Auto batteries

STATE DEPARTMENT OF CONSERVATION  
 CERTIFIED RECYCLING FACILITIES (BY CITY OR COMMUNITY) IN LOS ANGELES AS OF JULY 16, 1996

CITY	90032 Planet Recycling Inc 5178 Huntington Dr RC4755	(213) 778-1768	CONTAINERS			OTHER MATERIALS			PAPER	AUTOMOBILE		
			REDEEMABLE	NON	NG	OA	OP					
	90033 Als Recycling Center 2917 Pennsylvania Ave RC7167	(818) 369-4338	AL	GL	PL	BM	NG	OA	OP			
Los Angeles	90033 Planet Recycling Centers/Lucky #426 3456 S Sepulveda Blvd RC7104	(213) 778-1768	AL	GL	PL	BM	NG	OA	OP			
Los Angeles	90034 Kenneth Stimson 6040 W Venice Blvd RC5642	(714) 891-7766	AL	GL	PL	BM	NG	OA	OP			
Los Angeles	90034 Mobile Recycling Corp/Vons #100 9860 National Blvd RC6323	(310) 815-9611	AL	GL	PL	BM	NG	OA	SM	NP	WP	CP
Los Angeles	90036 Recycle Club/Ralphs #39 260 S La Brea Ave RV1223	(619) 488-1883	AL	GL	PL	BM						
Los Angeles	90037 Aliffin Two Recycling Center 4709 S Vermont Ave RC6482	(213) 235-2445	AL	GL	PL	BM						
Los Angeles	90037 Carrousel Recycling Center No. 2 8760 S San Pedro St RC6471	(213) 227-1179	AL	GL	PL	BM			OP	NP	CD	CP
Los Angeles	90037 Judiths Recycling Center 5219 S Vermont Ave RC6376		AL	GL	PL	BM						

Note -- If category is blank, materials are not accepted.

AL : Aluminum    BM : Bi-metal    OA : Other aluminum    CD : Cardboard    AB : Auto batteries  
 GL : Glass    NG : Non-redeemable glass    SM : Scrap metal    WP : White office paper  
 PL : Plastic    OP : Other plastic    NP : Newspaper    CP : Computer Paper

STATE DEPARTMENT OF CONSERVATION  
 CERTIFIED RECYCLING FACILITIES (BY CITY OR COMMUNITY) IN LOS ANGELES AS OF JULY 16, 1996

CITY	90037 Leandra E Tejada Recycling 4825 S Figueroa St RC6626	(213) 232-1378	CONTAINERS				OTHER MATERIALS	PAPER	AUTOMOBILE			
			REDEMABLE		NON							
			AL	GL	PL	BM				AL	GL	PL
Los Angeles	90037 Leandra E Tejada Recycling 4825 S Figueroa St RC6626	(213) 232-1378										
Los Angeles	90037 Logic Recycling 4801 S Broadway RC5078	(818) 901-0417					OP	NP	CD			
Los Angeles	90038 City Recycling 6170 Santa Monica Blvd RC6388											
Los Angeles	90038 Flores Recycling 5059 Melrose Ave RC6487											
Los Angeles	90039 South Coast Recycling Inc 5487 San Fernando Rd West RC2652	(213) 890-2833					OA	SM	NP	CD	WP	CP
Los Angeles	90040 Royal Metals 6400 Bandini Blvd RC3952	(213) 257-2773										
Los Angeles	90041 Arax Recycling Center 4629 Eaglerock Blvd RC6993	(714) 891-7766										
Los Angeles	90042 Mobile Recycling Corp/Vons #255 7311 N Figueroa St RC5972											
Los Angeles	90042 Evolution Recycling Inc #8 5326 York Blvd RC6940											
Los Angeles	90043 Jessica Recycling 3812 Pasadena Ave RC5847	(213) 759-7635										
Los Angeles	90043 Garcia Recycling 3300 W Florence RC6702	(213) 299-8670										
Los Angeles	90043 HHH 2501 W Slauson Ave RC6693											

Note -- If category is blank, materials are not accepted.  
 AL : Aluminum    BM : Bi-metal    OA : Other aluminum    CD : Cardboard    AB : Auto batteries  
 GL : Glass    NG : Non-redemable glass    SM : Scrap metal    WP : White office paper  
 PL : Plastic    Oth : Other    pap : Paper

STATE DEPARTMENT OF CONSERVATION  
 CERTIFIED RECYCLING FACILITIES (BY CITY OR COMMUNITY) IN LOS ANGELES AS OF JULY 16, 1996

CITY				CONTAINERS						OTHER MATERIALS			PAPER			AUTOMOBILE		
				REDEEMABLE			NON											
				AL	GL	PL	BM	NG	OA	OP								
Los Angeles	90043	Planet Recycling Inc/Buddah Mkt 3753 W Slauson Ave	(213) 778-1768	RC5297														
Los Angeles	90044	Fragment House Recycling 6122 S Broadway Ave	(213) 899-9815	RC6814														
Los Angeles	90044	Gonzales Recycling 6080 S Hoover St	(213) 753-2411	RC6818														
Los Angeles	90044	Love Peace and Happiness 916 W Manchester	(213) 758-1084	RC6620														
Los Angeles	90044	South Central Recycling #2 11210 S Vermont Ave	(213) 418-1644	RC6597														
Los Angeles	90045	Mobile Recycling Corp/Vons #22 6921 La Tijera Blvd	(714) 891-7766	RC5997														
Los Angeles	90046	Recycle Club/Ralphs #3 7257 Sunset Blvd	(619) 488-1883	RC6330														
Los Angeles	90047	Active Recycling Co Inc 2000 W Slauson Ave	(213) 295-7774	RC0097														
Los Angeles	90047	Basic Fibres Inc 6019 S Manhattan Pl	(213) 753-3491	RC0084														
Los Angeles	90047	Basic Fibres Inc 6119 Western	(213) 753-3491	RC3139														
Los Angeles	90047	Fragment House Recycling/K Mart 11507 S Western Ave	(213) 780-2874	RC6813														
Los Angeles	90057	Cervantes Recycling Center 2517 W 8th St	(213) 780-2874	RC5648														

Note -- If category is blank, materials are not accepted.

AL : Aluminum    BM : Bi-metal    OA : Other aluminum    CD : Cardboard    AB : Auto batteries  
 GL : Glass    NG : Non-redeemable glass    SM : Scrap metal    WP : White office paper  
 PL : Plastic    OP : Other plastic    NP : Newspaper    CP : Computer Paper



STATE DEPARTMENT OF CONSERVATION  
 CERTIFIED RECYCLING FACILITIES (BY CITY OR COMMUNITY) IN LOS ANGELES AS OF JULY 16, 1996

CITY	90057	CONTAINERS	REDEMABLE		OTHER MATERIALS	PAPER		AUTOMOBILE
			AL	GL		PL	BM	
Los Angeles	De Leons Recycling 1527 W 7th St RC6438							
Los Angeles	90057 Mobile Recycling Corp/Vons #253 1831 W 3rd St RC6046							
Los Angeles	90057 Rodolfo Rivas Recycling 3204 W Beverly Blvd RC6854							
Los Angeles	90058 Central Metal Inc 2203 S Alameda St RC6987							
Los Angeles	90058 Central Nonferrous Metal Trading Inc 2445 S Alameda St RC5862							
Los Angeles	90058 City Fibers Inc 2525 E 25th St RC3429							
Los Angeles	90058 Ortiz Metal Recycling 5719 Duarte St RC2793							
Los Angeles	90059 Ducky Metal Recycling 10907 S Alameda St RC6748							
Los Angeles	90059 L & S Recycling Center 11524 S Central Ave RC6803							
Los Angeles	90059 Main Track Recycling Center 11428 S Main St RC6688							
Los Angeles	90059 Oscar A Arevalo Recycling 10701 S Compton Ave RC4599							
Los Angeles	90059 Watkins Recycling 1145 E 108th St RC6941							

Note -- If category is blank, materials are not accepted.

AL : Aluminum    BM : Bi-metal    NG : Non-redeemable glass    OA : Other aluminum    CD : Cardboard    AB : Auto batteries  
 GL : Glass    PL : Plastic    NP : Newspaper    SM : Scrap metal    WP : White office paper  
 Other : Other    Paper : Paper

STATE DEPARTMENT OF CONSERVATION  
 CERTIFIED RECYCLING FACILITIES (BY CITY OR COMMUNITY) IN LOS ANGELES AS OF JULY 16, 1996

CITY	90059 Watts/ Willowbrook Recycling Centers/Roys Mkt 1575 E Imperial Hwy RC7009	(213) 564-8070	CONTAINERS			OTHER MATERIALS	PAPER	AUTOMOBILE
			REDEMABLE	NON				
			AL	GL	PL	BM		
Los Angeles	90061 Recyclemania 11100 Avalon Blvd RC5289	(310) 674-0881	AL	GL	PL	BM	NG	
Los Angeles	90061 Recyclemania 12411 Avalon Blvd RC6635	(213) 756-2406	AL	GL	PL	BM		
Los Angeles	90062 Garcia's Recycling Center 3866 S Western Ave RC7168	(213) 299-7619	AL	GL	PL	BM		
Los Angeles	90062 Mobile Recycling Corp/Ralphs #282 4030 S Western Ave RC6767	(714) 891-7766	AL	GL	PL	BM	NG	
Los Angeles	90063 Antonio Velez Recycling 4003 City Terrace Dr RC6804		AL	GL	PL	BM		
Los Angeles	90063 Arellano Recycling 377 S Atlantic Blvd RC5622	(213) 266-6330	AL	GL	PL	BM		
Los Angeles	90063 Back Door Men Recycling/Los Cinco Puntos Food Prod 3300 Cesar Chavez Ave RC6964	(213) 261-4084	AL	GL	PL	BM		
Los Angeles	90063 Evolution Recycling Inc #2 4268 Capistrano Wy RC6979		AL	GL	PL	BM		
Los Angeles	90063 Jesus T Marron 3558 E 3rd Pl RC6488	(213) 361-2798	AL	GL	PL	BM		
Los Angeles	90063 Laras Recycling Center/ City Ranch Market 3515 E First St RC7144		AL	GL	PL	BM		
Los Angeles	90063 LAUR Metals Co/Los Cinco Puntos 3300 Brooklyn Pl RC3669	(213) 269-8326	AL	GL	PL	BM		

Note -- If category is blank, materials are not accepted.

- AL : Aluminum
- BM : Bi-metal
- GL : Glass
- PL : Plastic
- OA : Other aluminum
- SM : Scrap metal
- NP : Newspaper
- CD : Cardboard
- WP : White office paper
- CP : Computer Paper
- AB : Auto batteries

STATE DEPARTMENT OF CONSERVATION  
 CERTIFIED RECYCLING FACILITIES (BY CITY OR COMMUNITY) IN LOS ANGELES AS OF JULY 16, 1996

CITY		CONTAINERS				OTHER MATERIALS			PAPER		AUTOMOBILE
		REDEEMABLE		NON		NG	OA	OP			
		AL	GL	PL	BM						
Los Angeles	90063 Lopez Recycling 3882 E 1st St RC6422 (213) 268-0444										
Los Angeles	90063 M P Recycling Center 3875 E Third St RC5560 (213) 268-8451										
Los Angeles	90063 M P Recycling Center #2 3526 E Cesar Chavez Ave RC6998 (213) 266-3583										
Los Angeles	90063 Martinez Meat Market 3003 Wabash Ave RC3309 (213) 262-8557									NP	WP/CP
Los Angeles	90063 New Way Recycling Inc 1583 Fishburn Ave RC6876 (213) 266-0982										
Los Angeles	90064 Ruiz Recycling 3976 1st St RC5517 (714) 279-2200									NP	
Los Angeles	90064 20/20 Recycle Center/Hughes Market 11361 National Blvd RC1684 (800) 275-9449										
Los Angeles	90064 Environmental Products Corp/Vons #239 10800 50 W Pico Blvd RV1198 (714) 891-7766										
Los Angeles	90065 Mobile Recycling Inc/Ralphs Grocery 10309 W Olympic Blvd RC4976 (213) 778-1768									OP	
Los Angeles	90065 Planet Recycling 2619 N Figueroa St RC5062 (213) 778-1768									OP	
Los Angeles	90065 Planet Recycling/Super A Foods 2925 Division St RC4789 (213) 828-0222									SM	NP
Los Angeles	90065 Universe Recycling Centers 3065 Fletcher Dr RC6816										CP

*Note -- If category is blank, materials are not accepted.*

AL : Aluminum    BM : Bi-metal    OA : Other aluminum    CD : Cardboard    AB : Auto batteries  
 GL : Glass       NG : Non-redeemable glass    WP : White office paper  
 PL : Plastic     CR : Computer Paper

STATE DEPARTMENT OF CONSERVATION  
 CERTIFIED RECYCLING FACILITIES (BY CITY OR COMMUNITY) IN LOS ANGELES AS OF JULY 16, 1996

CITY	90066 H J Recycling Center/ Royal Market 12741 W Washington Blvd RC6897	(213) 240-9711	CONTAINERS		OTHER MATERIALS	PAPER	AUTOMOBILE
			REDEMABLE	NON			
	90066 HJ Recycling Center/Mar Vista Market 3826 S Grand View Blvd RC6898	(213) 240-9711	AL	GL	PL	BM	
Los Angeles	90262 Atlantic Recycling Center 12306 S Atlantic Ave RC6692	(310) 631-1443					
Lynwood	90262 Frontier Recycling 3831 Martin Luther King Jr Blvd RC7162						
Lynwood	90262 Lynwood Recycling/Super Value Market 9990 Long Beach Blvd RC7003	(818) 961-1106					
Lynwood	90262 Market Recycling Inc/Frontier Food Warehouse 3831 E Martin Luther King Jr Blvd RC5576	(213) 588-9402					
Malibu	90265 20/20 Recycle Centers/Hughes Mkt #31 23841 Malibu Rd RC7131	(909) 279-2200					
Manhattan Beach	90266 20/20 Recycle Centers/Lucky #872 2400 Sepulveda Blvd RC7120	(909) 279-2200					
Marina Del Rey	90292 City Recycling 13454 Beach Ave RC5675	(818) 901-0417					
Maywood	90270 Longoria Recycling 5701 Atlantic Blvd RC6634						
Maywood	90270 Maywood Recycling 4200 E Slauson Ave RC6758	(213) 560-0481					
Maywood	90270 Vicente Jauregui Recycling Center 3701 E Slauson Ave RC5630	(213) 583-9515					

Note -- If category is blank, materials are not accepted.

AL : Aluminum    BM : Bi-metal    OA : Other aluminum    CD : Cardboard    AB : Auto batteries  
 GL : Glass    NG : Non-redeemable glass    SM : Scrap metal    WP : White office paper  
 PL : Plastic    OP : Other plastic    NP : Newspaper    CP : Computer Paper

STATE DEPARTMENT OF CONSERVATION  
 CERTIFIED RECYCLING FACILITIES (BY CITY OR COMMUNITY) IN LOS ANGELES AS OF JULY 16, 1996

CITY	Address	Phone	CONTAINERS			OTHER MATERIALS	PAPER	AUTOMOBILE						
			REDEMABLE	NON										
			AL	GL	PL	BM		OP						
Maywood	Vicente Jaurequi Recycling 4722 E Slauson Ave	(213) 583-9515 RC4668												
Mission Hills	20/20 Recycle Center/Hughes Market 10400 N Sepulveda Blvd	(714) 279-2200 RC1690												
Mission Hills	GAG Recycling/All Star Recycling Center 15241 Brand Blvd	(818) 834-2989 RC5305												
Monrovia	Environmental Products Corp/Vons #200 130 W Foothill Blvd	(800) 275-9449 RV1186												
Monrovia	J P Paper Shredders 428 W Chestnut Ave	(818) 357-1775 RC0067												
Monrovia	Monrovia Recycling 145 W Duarte Rd	(818) 962-4047 RC4438												
Montebello	20/20 Recycle Centers/Lucky #457 855 N Wilcox Ave	(909) 279-2200 RC7047												
Montebello	Belmont Fibers Inc 1736 Chapin Rd	(213) 727-9232 RC0705												
Montebello	Century 22 Recycling Corp 815 W Olympic Blvd	(213) 308-0114 RC7147												
Montebello	Continental Recycling Co 1553 W Olympic Blvd	(213) 722-9995 RC5906												
Montebello	General Metal 1541 W Washington Blvd	(818) 960-9114 RC5498												
Montebello	Ibarra's Recycling/Milk Alta Dena Market 1720 W Whittier blvd	RC4424												

Note -- If category is blank, materials are not accepted.

AL : Aluminum    BM : Bi-metal    OA : Other aluminum    CD : Cardboard    AB : Auto batteries  
 GL : Glass    NG : Non-redeemable glass    SM : Scrap metal    WP : White office paper  
 PL : Plastic    C : Other    P : Paper    : Cc : Corrugated paper

STATE DEPARTMENT OF CONSERVATION  
 CERTIFIED RECYCLING FACILITIES (BY CITY OR COMMUNITY) IN LOS ANGELES AS OF JULY 16, 1996

CITY		CONTAINERS			OTHER MATERIALS	PAPER	AUTOMOBILE													
		REDEMABLE	NON																	
		AL	GL	PL	BM	NG														
Montebello	90640 Mobile Recycling Corp/Vons #258 804 Beverly Blvd RC6500																			
Montebello	90640 Planet Recycling Inc 2924 Beverly Blvd RC4758																			
Monterey Park	91754 20/20 Recycle Center/Hughes Market 330 N Atlantic Blvd RC1692																			
Montrose	91020 Mobile Recycling Corp/Vons #288 2039 Verdugo Blvd RC6019																			
Newhall	91321 Santa Clarita Recycling Center 23872 Pine St RC4275																			
North Hills	91343 20/20 Recycle Centers/Lucky Stores #612 8725 Sepulveda Blvd RC5672																			
North Hills	91343 Mobile Recycling Corp/Vons #74 16130 Nordhoff RC6506																			
North Hills	91343 Nachos Recycling #3 9136 Sepulveda Blvd RC7001																			
North Hollywood	91601 Los Rodriguez Recycling Center 11112 Burbank Blvd RC6673																			
North Hollywood	91601 Recycle Club/Ralphs #56 10900 Magnolia Blvd RC6766																			
North Hollywood	91602 Studio Recycling 4716 Lankershim Blvd RC6459																			
North Hollywood	91605 Active Recycling Co Inc 7127 1/2 Vineland Ave RC7198																			

Note -- If category is blank, materials are not accepted.

AL : Aluminum    BM : Bi-metal    OA : Other aluminum    CD : Cardboard    AB : Auto batteries  
 GL : Glass    NG : Non-redemable glass    SM : Scrap metal    WP : White office paper  
 PL : Plastic    OP : Other plastic    NP : Newspaper    CP : Computer Paper

STATE DEPARTMENT OF CONSERVATION  
 CERTIFIED RECYCLING FACILITIES (BY CITY OR COMMUNITY) IN LOS ANGELES AS OF JULY 16, 1996

CITY	91605	Address	Phone	CONTAINERS			OTHER MATERIALS			PAPER			AUTOMOBILE	
				REDEEMABLE			NON							
				AL	GL	PL BM	NG	NG	OP					
North Hollywood	91605	Airport Recycling 10706 Vanowen St	(818) 771-0187											
North Hollywood	91605	Alpha Recycling Inc 13314 Saticoy St	(818) 982-5800											
North Hollywood	91605	Castillo Recycling 11720 Vanowen St	(818) 982-4135											
North Hollywood	91605	General Metal Recycling 6850 Farmdale Ave	(818) 503-9153											
North Hollywood	91605	Mobile Recycling Inc/Ralphs #634 12711 Sherman Way	(714) 891-7766											
North Hollywood	91606	Airport Recycling 6335 Lankershim Blvd	(818) 771-0187											
North Hollywood	91606	J M Recycling 5948 Vineland	(818) 504-9015											
North Hollywood	91606	Mobile Recycling Inc/Ralphs #633 10911 Victory Blvd	(714) 891-7766											
North Hollywood	91606	Rauls Recycling 7500 Lankershim Blvd	(818) 982-1352											
North Hollywood	91607	20/20 Recycle Centers/Lucky #450 12122 Magnolia Blvd	(909) 279-2200											
Northridge	91324	20/20 Recycle Centers/Lucky #667 18555 Devonshire St	(909) 279-2200											
Northridge	91324	Airport Recycling 19041 Parthenia Street #B	(818) 407-1853											
North Hollywood	91607	RC2801												
North Hollywood	91605	RC5619												
North Hollywood	91605	RC4897												
North Hollywood	91605	RC4322												
North Hollywood	91605	RC6963												
North Hollywood	91605	RC5532												
North Hollywood	91606	RC5646												
North Hollywood	91606	RC4933												
North Hollywood	91606	RC7020												
North Hollywood	91606	RC7108												
North Hollywood	91606	RC7194												

Note -- If category is blank, materials are not accepted.

AL : Aluminum    BM : Bi-metal    NG : Non-redeemable glass    OF : Other    CD : Cardboard    WP : White office paper    AB : Auto batteries  
 GL : Glass    NG : Non-redeemable glass    SM : Scrap metal    Cor : Corrugated    Pap : Paper

STATE DEPARTMENT OF CONSERVATION  
 CERTIFIED RECYCLING FACILITIES (BY CITY OR COMMUNITY) IN LOS ANGELES AS OF JULY 16, 1996

CITY			CONTAINERS				OTHER MATERIALS	PAPER	AUTOMOBILE	
			REDEMABLE		NON					
			AL	GL						
Northridge	91324	Airport Recycling 19239 Roscoe Blvd								
Northridge	91324	Mobile Recycling Corp/Vons #78 9119 Reseda			NG					
Northridge	91324	Welcome Recycling Center 19031 Parthenia St			NG	OA	SM			
Northridge	91325	20/20 Recycle Centers/Albertsons #659 9022 Balboa Blvd						NP		
Norwalk	90650	20/20 Recycle Centers/Lucky #414 11029 Alondra Blvd								
Norwalk	90650	20/20 Recycle Centers/Lucky #439 11660 Firestone Blvd								
Norwalk	90650	Laur Metals Company 12832 Rosecrans Ave								
Norwalk	90650	Mobile Recycling Inc/Ralphs Grocery 10901 Imperial Hwy			NG	OA				
Norwalk	90650	Mobile Recycling Inc/Ralphs Grocery 11541 E Rosecrans St			NG	OA				
Pacific Palisades	90272	20/20 Recycle Centers/Hughes Mkt #5 15120 Sunset Blvd								
Pacific Palisades	90272	Mobile Recycling Corp/Vons #266 17380 W Sunset Blvd			NG					
Pacoima	91331	Airport Recycling 9750 Laurel Canyon Blvd			NG			OP		

Note -- If category is blank, materials are not accepted.

AL : Aluminum    BM : Bi-metal    OA : Other aluminum    CD : Cardboard    AB : Auto batteries  
 GL : Glass    NG : Non-redemable glass    SM : Scrap metal    WP : White office paper  
 PL : Plastic    OP : Other plastic    NP : Newspaper    CP : Computer Paper



STATE DEPARTMENT OF CONSERVATION  
 CERTIFIED RECYCLING FACILITIES (BY CITY OR COMMUNITY) IN LOS ANGELES AS OF JULY 16, 1996

CITY			CONTAINERS				OTHER MATERIALS		PAPER	AUTOMOBILE
			REDEMABLE		NON		OP			
			AL	GL	PL	BM				
Pacoima	91331	(818) 834-2989								
	G A G Recycling 13225 Van Nuys Blvd	RC5333								
Pacoima	91331	(818) 504-9015							AB	
	J M Recycling 11673 Glenoaks Blvd	RC3946								
Pacoima	91331	(310) 674-4509								
	J R H Recycling 13201 Osborne St	RC6925								
Pacoima	91331	(714) 891-7766					NG			
	Mobile Recycling Corp/Vons #23 9011 Woodman Ave	RC5995								
Pacoima	91331	(909) 980-8795						OA	SM	
	Reynolds Aluminum Recycling Co/Ralphs Grocery 9750 Woodman Ave	RC0998								
Pacoima	91331									
	Rodriguez Recycling 10402 Laurel Canyon Blvd	RC6458								
Pacoima	91331	(818) 890-5358								
	T & H Recycling/Sylver Meat Mkt 10175 San Fernando Rd	RC6435								
Pacoima	91331	(818) 834-4611								
	Tonys Recycling Center 13556 Van Nuys Blvd	RC5427								
Pacoima	91331	(818) 786-7807								
	Twins Recycling Center #1 11045 Glenoaks Blvd	RC6983								
Palmdale	93550	(909) 279-2200								
	20/20 Recycle Centers/Lucky #503 4644 E Avenue S	RC7052								
Palmdale	93550	(805) 538-0299						NP	CD	
	Alameda Metals Corp 37815 6th St East	RC5397								
Palmdale	93550									
	Antelope Recycling 440 E Palmdale Blvd	RC6750								

Note -- If category is blank, materials are not accepted.

AL : Aluminum    BM : Bi-metal    OA : Other aluminum    CD : Cardboard    AB : Auto batteries  
 GL : Glass    NG : Non-redeemable glass    SM : Scrap metal    WP : White office paper  
 PL : Plastic    O : Other    P : Paper

STATE DEPARTMENT OF CONSERVATION  
 CERTIFIED RECYCLING FACILITIES (BY CITY OR COMMUNITY) IN LOS ANGELES AS OF JULY 16, 1996

CITY		CONTAINERS		OTHER MATERIALS	PAPER	AUTOMOBILE												
		REDEMABLE	NON															
		AL	GL	PL	BM	NG	OA											
Palmdale	93550	(714) 891-7766																
	Mobile Recycling Corp/Lucky Stores #458 2535 E Avenue S		RC5456															
Palmdale	93550	(714) 891-7766																
	Mobile Recycling Corp/Vons #17 3027 Rancho Vista Blvd		RC6360															
Palmdale	93550	(805) 273-4825																
	Palmdale Recycling Inc 38022 Sierra Hwy		RC4853															
Panorama City	91402	(818) 892-2101																
	Mendoza Recycling 15025 Roscoe Blvd		RC5771															
Panorama City	91402	(818) 781-2675																
	Nachos Recycling #1 9110 Van Nuys Blvd		RC6739															
Paramount	90723	(310) 531-4990																
	D & T Recycling 14113 Garfield		RC6644															
Paramount	90723	(310) 531-4990																
	D & T Recycling 14113 Garfield Ave		RC7150															
Paramount	90723	(310) 634-3650																
	Oller Salvage Co Inc 6503 Somersset Blvd		RC0039															
Pasadena	91101	(714) 891-7766																
	Mobile Recycling Inc/Ralphs Grocery 160 N Lake Ave		RC4991															
Pasadena	91101																	
	New Way Recycling Inc/Farmers Recycling Center 452 N Los Robles Ave		RC6874															
Pasadena	91104	(714) 891-7766																
	Mobile Recycling Corp/Food 4 Less #327 1329 N Lake Ave		RC6696															
Pasadena	91104	(714) 891-7766																
	Mobile Recycling Corp/Vons #139 1390 N Allen Ave		RC6032															

Note -- If category is blank, materials are not accepted.

AL : Aluminum    BM : Bi-metal    OA : Other aluminum    CD : Cardboard    AB : Auto batteries  
 GL : Glass    NG : Non-redeemable glass    SM : Scrap metal    WP : White office paper  
 PL : Plastic    OP : Other plastic    NP : Newspaper    CP : Computer Paper

STATE DEPARTMENT OF CONSERVATION  
 CERTIFIED RECYCLING FACILITIES (BY CITY OR COMMUNITY) IN LOS ANGELES AS OF JULY 16, 1996

CITY			CONTAINERS				OTHER MATERIALS	PAPER	AUTOMOBILE
			REDEEMABLE		NON				
			AL	GL	PL	BM			
Pasadena	91104	(818) 797-1912							
	Supreme Drive In Dairy 1584 N Lake Ave	RC6880							
Pasadena	91105	(909) 279-2200							
	20/20 Recycle Centers/Hughes Mrkt #43 320 W Colorado Blvd	RC7140							
Pasadena	91105	(714) 891-7766							
	Mobile Recycling Corp/Vons #152 155 W California Blvd	RC6007							
Pasadena	91107	(714) 279-2200							
	20/20 Recycle Center/Albertsons Store 3841 Sierra Madre Blvd	RC4596							
Pasadena	91107	(909) 279-2200							
	20/20 Recycle Centers/Hughes Mrkt #30 3601 E Foothill Blvd	RC7130							
Pasadena	91107	(714) 891-7766							
	Mobile Recycling Corp/Vons #257 2355 E Colorado Blvd	RC6004							
Pasadena	91107	(714) 891-7766							
	Mobile Recycling Inc/Ralphs Grocery 3035 Huntington Dr	RC4963							
Pearblossom	93553	(805) 944-2924							
	Pearblossom Equipment Rental 12602 Pearblossom Hwy	RC1224							
Pico Rivera	90660	(310) 948-3888							
	Quality Paper Fibers 8520 Fishman Rd	RC3178							
Pico Rivera	90660	(619) 488-1883							
	Recycle Club/Ralphs #244 9320 Slauson Ave	RC5750							
Pomona	91766	(909) 279-2200							
	20/20 Recycle Centers/Lucky #651 12 J Village Loop Rd	RC7061							
Pomona	91766	(909) 623-1278							
	Mission Recycling Center 1341 E Mission Blvd	RC2599							

Note -- If category is blank, materials are not accepted.

AL : Aluminum    BM : Bi-metal    NG : Non-redeemable glass    CD : Cardboard    AB : Auto batteries  
 GL : Glass    PI : Plastic    OA : Other aluminum    WP : White office paper  
 NP : Newspaper

STATE DEPARTMENT OF CONSERVATION  
 CERTIFIED RECYCLING FACILITIES (BY CITY OR COMMUNITY) IN LOS ANGELES AS OF JULY 16, 1996

CITY	ADDRESS	PHONE	CONTAINERS				OTHER MATERIALS				PAPER				AUTOMOBILE
			REDEEMABLE	NON	GL	PL	BM	NG	OA	SM	OP	NP	CD	WP	
Pomona	91766 Pomona Valley Recycling Center 1326 E Ninth St	(909) 629-5265 RC2747	AL	GL	PL	BM	NG	OA	SM	OP	NP	CD	WP	CP	
	Misc. Materials: MIXED & COLORED PAPER														
Pomona	91766 Recycling Resources 1406 W 2nd St	(714) 622-1287 RC2771	AL	GL	PL	BM	NG	OA			NP	CD	WP	CP	
	Misc. Materials: COLORED PAPER														
Pomona	91767 Beverage Container Recycling/Ralphs #668 780 E Arrow Hwy	(714) 624-2345 RC6411	AL	GL	PL	BM									
	Misc. Materials:														
Pomona	91768 Shield of Faith Christian Center 1750 W Holt Ave	(909) 629-6294 RC6701	AL	GL	PL	BM									
	Misc. Materials:														
Redondo Beach	90277 20/20 Recycle Centers/Lucky #625 1516 S Pacific Coast Hwy	(909) 279-2200 RC7037	AL	GL	PL	BM									
	Misc. Materials:														
Redondo Beach	90277 20/20 Recycle Centers/Lucky #638 615 Pacific Coast Hwy	(909) 279-2200 RC7057	AL	GL	PL	BM									
	Misc. Materials:														
Redondo Beach	90277 Mobile Recycling Corp/Vons #108 1212 Beryl St	(714) 891-7766 RC6322	AL	GL	PL	BM	NG								
	Misc. Materials:														
Redondo Beach	90278 20/20 Recycle Centers/Lucky #489 2115 Artesia Blvd	(909) 279-2200 RC5889	AL	GL	PL	BM							NP		
	Misc. Materials:														
Redondo Beach	90278 Mobile Recycling Inc/Ralphs Grocery 1413 Hawthorne Blvd	(714) 891-7766 RC4912	AL	GL	PL	BM	NG	OA							
	Misc. Materials: TIN														
Redondo Beach	90278 Western Waste Recycling/Redondo Recycling 2420 Marine Ave	(310) 374-4006 RC1007	AL	GL	PL	BM	NG	OA		OP	NP	CD	WP	CP	AB
	Misc. Materials: ALL PAPER;PET;HDPE;LDPE;MILK JUGS;TIN;MAGAZINED;PH														
Reseda	91335 Castillo Recycling 7101 Canby Ave	(818) 982-4135 RC5559	AL	GL	PL	BM									
	Misc. Materials:														
Reseda	91335 Mobile Recycling Corp/Vons #39 19333 Victory Blvd	(714) 891-7766 RC6499	AL	GL	PL	BM	NG								
	Misc. Materials:														

Note -- If category is blank, materials are not accepted.

AL : Aluminum    BM : Bi-metal    NG : Non-redeemable glass    OP : Other plastic    CD : Cardboard    WP : White office paper    AB : Auto batteries  
 GL : Glass    PL : Plastic    NP : Newspaper    CP : Computer Paper

STATE DEPARTMENT OF CONSERVATION  
 CERTIFIED RECYCLING FACILITIES (BY CITY OR COMMUNITY) IN LOS ANGELES AS OF JULY 16, 1996

CITY	CONTAINERS												AUTOMOBILE
	REDEEMABLE						OTHER MATERIALS						
	AL	GL	PL	BM	NG	OA	NP	CD	WP	CP	UO		
Rolling Hills Estate	90274	(310) 699-7411	Palos Verdes Landfill Recycling Center 26301 Crenshaw Blvd										
Rosemead	91770	(818) 960-9114	RC5145										
Rosemead	91770	(619) 488-1883	Ibarras Recycling/Del Mar Market 7822 Garvey Ave										
Rowland Heights	91748	(909) 279-2200	RC3943										
Rowland Heights	91748	(818) 913-9964	Recycle Club/Ralphs #627 8815 Valley Blvd										
Rowland Heights	91748	(909) 279-2200	RC5706										
Rowland Heights	91748	(714) 891-7766	20/20 Recycle Centers/Lucky #437 19725 E Colima Rd										
Rowland Heights	91748	(909) 279-2200	RC7018										
Rowland Heights	91748	(714) 891-7766	Kay Met Recycling 926 S Nogales St										
Rowland Heights	91748	(909) 279-2200	RC6667										
Rowland Heights	91748	(714) 891-7766	Laur Metals Co 18901 Colima Rd										
San Dimas	91773	(909) 279-2200	RC6371										
San Dimas	91773	(714) 891-7766	Mobile Recycling Inc/Vons Market 18475 Colima Rd										
San Dimas	91773	(909) 279-2200	RC4098										
San Dimas	91773	(714) 891-7766	20/20 Recycle Center/San Dimas Ranch Market 156 E Bonita Ave										
San Dimas	91773	(909) 279-2200	RC3863										
San Dimas	91773	(714) 891-7766	Mobile Recycling Corp/Vons #125 1160 N Via Verde										
San Dimas	91773	(714) 891-7766	RC6030										
San Fernando	91340	(909) 980-8795	Mobile Recycling Inc/Ralphs Grocery 1005 W Arrow Hwy										
San Fernando	91340	(909) 980-8795	RC4930										
San Fernando	91340	(909) 980-8795	Reynolds Aluminum Recycling Co/Eds Market 972 N MacLay Ave										
San Fernando	91340	(909) 980-8795	RV1174										
San Fernando	91340	(909) 980-8795	Reynolds Aluminum Recycling Co/Viva Market 2040 Glenoaks Blvd										
San Fernando	91340	(909) 980-8795	RC1005										

Note -- If category is blank, materials are not accepted.

AL : Aluminum    BM : Bi-metal    OA : Other aluminum    CD : Cardboard    AB : Auto batteries  
 GL : Glass    NG : Non-redeemable glass    SM : Scrap metal    WP : White office paper  
 PL : Plastic    OP : Other plastic    NP : Newspaper    CP : Computer Paper

STATE DEPARTMENT OF CONSERVATION  
 CERTIFIED RECYCLING FACILITIES (BY CITY OR COMMUNITY) IN LOS ANGELES AS OF JULY 16, 1996

CITY			CONTAINERS				OTHER MATERIALS				PAPER				AUTOMOBILE
			REDEEMABLE		NON										
			AL	GL	PL	BM	NG	OA							
San Gabriel	91775	(714) 891-7766	Misc. Materials: TIN												
	Mobile Recycling/Lucky Store														
	933 Las Tunas Dr	RC4503													
San Gabriel	91776	(818) 307-8899	Misc. Materials:												
	Curbside City Recycling/99 Ranch Mkt														
	140 W Valley Blvd	RC6612													
San Pedro	90731	(310) 831-1217	Misc. Materials:												
	McCowans Market 2														
	970 W 1st St	RC6249													
San Pedro	90731	(310) 548-0232	Misc. Materials: APPLIANCES, NON-FERROUS METALS, COLORED PAPER, MAGAZI												
	San Pedro Recycling														
	1900 N Gaffey	RC1211													
San Pedro	90732	(310) 377-4366	Misc. Materials:												
	HJ Recycling Center														
	303 S Pacific Ave	RC6080													
San Pedro	90732	(714) 891-7766	Misc. Materials:												
	Mobile Recycling Corp/Vons #85														
	820 N Western Ave	RC6209													
Santa Clarita	91321	(714) 891-7766	Misc. Materials:												
	Mobile Recycling Corp/Vons #111														
	24160 Lyons Ave	RC5962													
Santa Clarita	91350	(714) 891-7766	Misc. Materials:												
	Mobile Recycling Corp/Vons #138														
	16550 Soledad Canyon Rd	RC6031													
Santa Fe Springs	90670	(310) 944-6306	Misc. Materials: ALL METAL TYPES												
	ASCO Metals														
	13014 Los Nietos Rd	RC0029													
Santa Fe Springs	90670	(310) 946-6441	Misc. Materials: NONFERROUS METALS, COLORED PAPER, HDPE, PETE												
	Daybreak Recycling Center														
	12235 Los Nietos Rd	RC4013													
Santa Fe Springs	90670	(310) 921-9974	Misc. Materials: ALL METAL TYPES												
	Ecology Auto Wrecking														
	13780 E Imperial Hwy	RC2631													
Santa Monica	90401	(818) 962-4047	Misc. Materials: ALL METALS												
	Santa Monica Recycling Center														
	One Recycle Way	RC5556													

Note -- If category is blank, materials are not accepted.

AL : Aluminum    BM : Bi-metal    OA : Other aluminum    CD : Cardboard    AB : Auto batteries  
 GL : Glass    NG : Non-redeemable glass    SM : Scrap metal    WP : White office paper  
 PL : Plastic    OP : Other plastic    NP : Newspaper    CP : Computer Paper

STATE DEPARTMENT OF CONSERVATION  
 CERTIFIED RECYCLING FACILITIES (BY CITY OR COMMUNITY) IN LOS ANGELES AS OF JULY 16, 1996

CITY			CONTAINERS			OTHER MATERIALS	PAPER	AUTOMOBILE
			REDEEMABLE	NON				
			AL	GL	PL	BM		
Santa Monica	90403	(800) 275-9449						
	Environmental Products Corp/Vons #231							
	820 Montana Ave	RV1208						
Santa Monica	90405	(909) 279-2200						
	20/20 Recycle Centers/Lucky #462							
	2627 Lincoln Blvd	RC7048						
Saugus	91350	(909) 279-2200						
	20/20 Recycle Centers/Hughes Mkt #18							
	26518 Bouquet Canyon Rd	RC7126						
Saugus	91350	(909) 279-2200						
	20/20 Recycle Centers/Lucky #659							
	27631 W Bouquet Cyn Rd	RC7107						
Sherman Oaks	91403	(714) 891-7766						
	Mobile Recycling Corp/Vons #226							
	14845 Ventura Blvd	RC6089						
South El Monte	91733	(818) 448-6649						
	Commercial Waste Paper Co Inc							
	9610 E Rush St	RC5392						
South El Monte	91733							
	Laur Metals Co							
	1954 N Durfee Ave	RC6372						
South El Monte	91733	(213) 269-8326						
	Laur Metals/Rush Market and Deli							
	1950 Central Ave	RC4109						
South El Monte	91733	(818) 443-8921						
	P and T Metals Inc							
	2213 N Tyler Ave	RC0048						
South Gate	90280	(213) 567-7767						
	California Metals Recycling							
	9309 Rayo Ave	RC0889						
South Gate	90280	(213) 722-5353						
	Tzeng Long USA Inc							
	5445 Tweedy Blvd	RC4378						
South Pasadena	91030	(714) 891-7766						
	Mobile Recycling Inc/Ralphs Grocery							
	1745 Garfield	RC4956						

Note -- If category is blank, materials are not accepted.

AL : Aluminum    BM : Bi-metal    OA : Other aluminum    CD : Cardboard    AB : Auto batteries  
 GL : Glass    NG : Non-redeemable glass    SM : Scrap metal    WP : White office paper  
 PL : Plastic    C : Other    P : Paper    Co : Co.    er : Paper

STATE DEPARTMENT OF CONSERVATION  
 CERTIFIED RECYCLING FACILITIES (BY CITY OR COMMUNITY) IN LOS ANGELES AS OF JULY 16, 1996

CITY	CONTAINERS		OTHER MATERIALS		PAPER	AUTOMOBILE				
	REDEMABLE	NON	OTHER	MATERIALS						
	AL	GL	PL	BM	NG	OA	NP	CD	WP	CP
South Pasadena	91030	(714) 891-7766								
	Mobile Recycling Inc/Vons Market 1213 Fair Oaks	RC4096								
South Pasadena	91030	(818) 799-0041								
	Western Strategic Materials 600 Stoney Dr	RC5343								
South San Gabriel	91770									
	Evolution Recycling Inc #9 1633 Potrero Grande Dr	RC7016								
Studio City	91604	(714) 891-7766								
	Mobile Recycling Inc/Ralphs Grocery 4033 Laurel Canyon Blvd	RC4977								
Sun Valley	91352									
	Airport Recycling 7223 Vineland	RC6013								
Sun Valley	91352									
	Airport Recycling 8361 San Fernando Rd	RC6400								
Sun Valley	91352									
	Anas Recycling 8523 Lankershim Blvd	RC7191								
Sun Valley	91352	(818) 767-4303								
	Kramars Iron and Metal Inc 8821 San Fernando Rd	RC1187								
Sun Valley	91352	(213) 269-8326								
	Laur Metals Co 8936 Glenoaks Blvd	RC5265								
Sun Valley	91352									
	Leos Recycling/Discount Produce Market 8741 Laurel Canyon	RC6436								
Sun Valley	91352	(818) 899-4208								
	Newhall Junk and Salvage Inc 12011 Branford St	RC2612								
Sun Valley	91352	(818) 767-8984								
	Sun Valley Paper Stock Inc 11166 Pendleton St	RC0072								

Note -- If category is blank, materials are not accepted.

AL : Aluminum    BM : Bi-metal    OA : Other aluminum    CD : Cardboard    AB : Auto batteries  
 GL : Glass    NG : Non-redeemable glass    SM : Scrap metal    WP : White office paper  
 PL : Plastic    OP : Other plastic    NP : Newspaper    CP : Computer Paper



STATE DEPARTMENT OF CONSERVATION  
 CERTIFIED RECYCLING FACILITIES (BY CITY OR COMMUNITY) IN LOS ANGELES AS OF JULY 16, 1996

CITY	CONTAINERS	REDEEMABLE			OTHER MATERIALS			PAPER			AUTOMOBILE			
		AL	GL	PL	BM	NG	OA	OP	NP	CD		WP	CP	
Sun Valley	91352 Vineland Recycling 7611 Vineland Ave	(818) 765-0809												
	RC5848													
Sunland	91040 Mobile Recycling Inc/Ralphs Grocery 10455 Sunland Blvd	(714) 891-7766												
	RC4964													
Sylmar	91342 Castaneda Recycling 12909 San Fernando Rd	(818) 362-5987												
	RC7192													
Sylmar	91342 Ediths Recycling 13820 Foothill Blvd	(818) 972-9102												
	RC6172													
Sylmar	91342 Rodriguez Recycling 13036 Glenoaks Blvd	(818) 508-9860												
	RC7174													
Sylmar	91342 Sylmar Recycling 13116 Foothill Blvd													
	RC7172													
Temple City	91780 El Monte Iron and Metal Co Inc 9620 Gidley St	(818) 444-2531							OA	SM				
	RC5538													
Temple City	91780 Mobile Recycling Inc/Ralphs Grocery 9470 Las Tunas Dr	(714) 891-7766												
	RC4927													
Torrance	90501 Mobile Recycling Inc/Ralphs #260 2720 Cabrillo	(714) 891-7766												
	RC4905													
Torrance	90501 SMURFIT Recycling Co 20502 S Denker Ave	(310) 533-0333									NP	CD	WP	CP
	RC1042													
Torrance	90502 LAUR Metals Co 1141 W Carson St													
	RC6773													
Torrance	90502 Mobile Recycling Inc/ Food 4 Less #368 851 W Sepulveda	(744) 891-7766												
	RC4913													

Note -- If category is blank, materials are not accepted.

AL : Aluminum    BM : Bi-metal    OA : Other aluminum    CD : Cardboard    AB : Auto batteries  
 GL : Glass    NG : Non-redeemable glass    SM : Scrap metal    WP : White office paper  
 PL : Plastic    C : Other    P : Paper    S : Scrap    Co : Co    Pa : Paper

STATE DEPARTMENT OF CONSERVATION  
 CERTIFIED RECYCLING FACILITIES (BY CITY OR COMMUNITY) IN LOS ANGELES AS OF JULY 16, 1996

CITY			CONTAINERS				OTHER MATERIALS	PAPER	AUTOMOBILE
			REDEEMABLE		NON				
			AL	GL	PL	BM			
Torrance	90503 20/20 Recycle Center/Lucky #655 2515 Torrance Blvd	(909) 279-2200 RC7034							
Torrance	90503 20/20 Recycle Centers/Lucky #630 4848 W 190th St	(909) 279-2200 RC7055							
Torrance	90503 Mobile Recycling Corp/Vons #232 4705 Torrance Blvd	(714) 891-7766 RC5969				NG			
Torrance	90504 20/20 Recycle Centers/Lucky #446 1820 W 182nd St	(909) 279-2200 RC7044							
Torrance	90505 Mobile Recycling Inc/Ralphs #261 4240 Redondo Beach Blvd	(714) 891-7766 RC4987				NG	OA		
Torrance	90505 Mobile Recycling Inc/Ralphs Grocery 5035 Pacific Coast Hwy	(714) 891-7766 RC4972				NG	OA		
Torrance	90505 Mobile Recycling Inc/Ralphs Grocery #110 3455 Sepulveda Blvd	(714) 891-7766 RC3673				NG	OA		
Tujunga	91042 20/20 Recycle Centers/Lucky #469 6240 Foothill Blvd	(909) 279-2200 RC7024							
Tujunga	91042 Eagle Recycling 7128 Foothill Blvd	(213) 255-0223 RC5755							
Tujunga	91042 Mobile Recycling Corp/Vons #124 7789 Foothill Blvd	(714) 891-7766 RC5939				NG			
Valencia	91355 20/20 Recycle Centers/Hughes Mkt #27 25930 McBean Pkwy	(909) 279-2200 RC7129							
Valencia	91355 20/20 Recycle Centers/Lucky #678 23449 Lyons Ave	(909) 279-2200 RC7111							

Note -- If category is blank, materials are not accepted.

AL : Aluminum    BM : Bi-metal    OA : Other aluminum    CD : Cardboard    AB : Auto batteries  
 GL : Glass    NG : Non-redeemable glass    SM : Scrap metal    WP : White office paper  
 PL : Plastic    OP : Other plastic    NP : Newspaper    CP : Computer Paper

STATE DEPARTMENT OF CONSERVATION  
 CERTIFIED RECYCLING FACILITIES (BY CITY OR COMMUNITY) IN LOS ANGELES AS OF JULY 16, 1996

CITY			CONTAINERS			OTHER MATERIALS	PAPER	AUTOMOBILE
			REDEEMABLE	NON				
			AL	GL	PL	BM	NP	
Van Nuys	91401	(909) 279-2200						
	20/20 Recycle Centers/Hughes Mkt 2							
	14440 Burbank Blvd	RC6265						
Van Nuys	91401	(818) 785-0600	AL	GL	PL	BM	NG	OA
	Active Recycling Co Inc							OP
	14300 Bessemer St	RC0100						NP
Van Nuys	91401	(805) 944-2812						
	Peoples Recycling Center							
	13747 Victory Blvd	RC5865						
Van Nuys	91402	(818) 780-7778	AL	GL	PL	BM	NG	OA
	Joys Recycling and Scrap Metal							SM
	13620 Saticoy St	RC5797						
Van Nuys	91403	(714) 891-7766	AL	GL	PL	BM	NG	OA
	Mobile Recycling Inc/Ralphs Grocery							NP
	14049 Ventura Blvd	RC4955						
Van Nuys	91403	(714) 891-7766	AL	GL	PL	BM	NG	OA
	Mobile Recycling Inc/Ralphs Grocery							
	12921 Magnolia Blvd	RC4983						
Van Nuys	91403	(818) 829-5791	AL	GL	PL	BM	NG	OA
	United Recycling Center							
	7750 N Sepulveda	RC6183						
Van Nuys	91405	(909) 279-2200	AL	GL	PL	BM	NG	OA
	20/20 Recycle Centers/Lucky#871							
	7134 Sepulveda Blvd	RC7119						
Van Nuys	91405	(818) 786-4495	AL	GL	PL	BM	NG	OA
	Enviro Trading Corp							SM
	15101 Raymer St	RC4777						OP
Van Nuys	91405							
	Irma Recycling Center							
	14529 Archwood Ave	RC6961						
Van Nuys	91405	(714) 891-7766	AL	GL	PL	BM	NG	OA
	Mobile Recycling Inc/Ralphs Grocery							
	7221 25 Woodman Ave	RC4954						
Van Nuys	91405	(818) 782-9395	AL	GL	PL	BM	NG	OA
	Raymer Metals							SM
	15105 Raymer St	RC7180						NP
								CD
								CP

Note -- If category is blank, materials are not accepted.

AL : Aluminum    BM : Bi-metal    OA : Other aluminum    CD : Cardboard    AB : Auto batteries  
 GL : Glass    NG : Non-redeemable glass    SM : Scrap metal    WP : White office paper  
 P : Plastic    NP : Non-paper    NP : Newspaper    NP : Newspaper    NP : Newspaper

STATE DEPARTMENT OF CONSERVATION  
 CERTIFIED RECYCLING FACILITIES (BY CITY OR COMMUNITY) IN LOS ANGELES AS OF JULY 16, 1996

CITY			CONTAINERS		OTHER MATERIALS	PAPER	AUTOMOBILE	
			REDEEMABLE	NON				
Van Nuys	91405	(909) 980-8795	AL					
	Reynolds Aluminum Recycling Co/Lucky Store							
	6821 Lennox Ave	RV0058						
Van Nuys	91406	(818) 901-0417	AL	GL	PL	BM	NG	OP
	City Recycling							
	16133 1/2 Sherman Wy	RC4375						
Van Nuys	91406	(714) 891-7766	AL	GL	PL	BM	NG	OA
	Mobile Recycling Inc/Ralphs Grocery							
	17250 Saticoy St	RC4971						
Walnut	91789	(909) 279-2200	AL	GL	PL	BM		NP
	20/20 Recycle Centers/Albertsons #1662							
	20677 Amar Rd	RC6525						
Walnut	91789	(909) 279-2200	AL	GL	PL	BM		NP
	20/20 Recycle Centers/Lucky Stores #888							
	18730 Amar Rd	RC5660						
Walnut	91789	(714) 891-7766	AL	GL	PL	BM	NG	
	Mobile Recycling Corp/Vons #167							
	350 N Lemon Ave	RC6006						
West Covina	91790	(909) 279-2200	AL	GL	PL	BM		NP
	20/20 Recycle Centers/Grocery Warehouse							
	1320 W Francisquito Ave	RC5240						
West Covina	91790	(909) 279-2200	AL	GL	PL	BM		
	20/20 Recycle Centers/Lucky #455							
	2630 E Workman Ave	RC7046						
West Covina	91792	(909) 980-8795	AL	GL	PL	BM	OA	SM
	Reynolds Aluminum Recycling Co/Stater Bros Market							
	1025 Amar Rd	RC5118						
West Hills	91304	(714) 891-7766	AL	GL	PL	BM	NG	
	Mobile Recycling Corp/Ralphs #640							
	23221 Saticoy St	RC6756						
West Hills	91307	(714) 891-7766	AL	GL	PL	BM	NG	
	Mobile Recycling Corp/Vons #225							
	6534 Platt Ave	RC6414						
Westchester	90045	(909) 279-2200	AL	GL	PL	BM		
	20/20 Recycle Centers/Lucky #461							
	8448 Lincoln Blvd	RC7022						

Note -- If category is blank, materials are not accepted.

AL : Aluminum    BM : Bi-metal    OA : Other aluminum    CD : Cardboard    AB : Auto batteries  
 GL : Glass    NG : Non-redeemable glass    SM : Scrap metal    WP : White office paper  
 PL : Plastic    OP : Other plastic    NP : Newspaper    CP : Computer Paper

STATE DEPARTMENT OF CONSERVATION  
 CERTIFIED RECYCLING FACILITIES (BY CITY OR COMMUNITY) IN LOS ANGELES AS OF JULY 16, 1996

CITY	REDEEMABLE	CONTAINERS		OTHER MATERIALS	PAPER	AUTOMOBILE					
		GL	PL								
Westchester	90045	AL	GL	PL	BM						
	Mobile Recycling Corp/Ralphs #209 8824 Sepulveda West Wy RC6341										
Whittier	90601	AL	GL	PL	BM						
	20/20 Recycle Centers/Lucky #473 11750 Whittier Blvd RC7026										
Whittier	90601	AL	GL	PL	BM	NG	OA		NP		UO
	Puente Hills Landfill Recycle Center 2800 S Workman Mill Rd RC0103										
Whittier	90603	AL	GL	PL	BM	NG					
	Mobile Recycling Corp/Vons #27 15740 La Forge St RC5993										
Whittier	90604	AL	GL	PL	BM		OA	SM			
	Reynolds Aluminum Recycling Co/Stater Bros Market 14212 Mulberry St RC0974										
Whittier	90605	AL	GL	PL	BM	NG	OA	SM	OP	NP	
	H B J J Inc 10701 Inez St RC4179										
Whittier	90605	AL	GL	PL	BM				NP	CD	WP
	Jackson Disposal Service 13329 Imperial Hwy RC6243										
Whittier	90605	AL	GL	PL	BM	NG	OA				
	Mobile Recycling Inc/Ralphs Grocery 14919 Whittier Blvd Ste E RC4916										
Whittier	90605	AL	GL	PL	BM		OA				AB
	OSCANS 11605 S Carmenita Rd RC4567										
Whittier	90606	AL	GL	PL	BM						
	Evolution Recycling #16 10802 Whittier Blvd RC7145										
Whittier	90606	AL	GL	PL	BM	NG	OA				
	Mobile Recycling Inc/Food 4 Less #383 7818 Norwalk Blvd RC3595										
Wilmington	90744	AL	GL	PL	BM		OA	SM			
	Action Sales and Metal Company Inc 1625 E Pacific Coast Hwy RC2665										

Note -- If category is blank, materials are not accepted.

AL : Aluminum    BM : Bi-metal    NG : Non-redeemable glass    NP : Paper    Oth : Other    Oth : Plastic    CD : Cardboard    WP : White office paper    AB : Auto batteries

STATE DEPARTMENT OF CONSERVATION  
 CERTIFIED RECYCLING FACILITIES (BY CITY OR COMMUNITY) IN LOS ANGELES AS OF JULY 16, 1996

CITY		CONTAINERS			OTHER MATERIALS	PAPER	AUTOMOBILE												
		REDEEMABLE	NON	NG															
		AL	GL	PL	BM	NG													
Wilmington	90744	(818) 781-0748																	
	Bong Sun Shin Recycling 1163 Wilmington Blvd	RC5592																	
Wilmington	90744	(310) 830-8874																	
	California Metals Recycling 1675 Mauretania	RC2610																	
Wilmington	90744	(310) 834-5344																	
	Harbor Recycling 801 E Anaheim St	RC5521																	
Wilmington	90744	(310) 549-5901																	
	Potential Industries Inc 922 East E St	RC3076																	
Wilmington	90744	(310) 830-8277																	
	Russos Recycling 1852 E Pacific Coast Hwy	RC6934																	
Wilmington	90744	(310) 598-1868																	
	Wilmington Recyclers 1120 Henry Ford Ave	RC6663																	
Winnetka	91306	(714) 891-7766																	
	Mobile Recycling Corp/Vons #28 20151 Roscoe Blvd	RC6082																	
Woodland Hills	91364	(800) 275-9449																	
	Environmental Products Corp/Vons #31 23381 Mulholland Dr	RV1216																	
Woodland Hills	91364	(714) 891-7766																	
	Mobile Recycling Inc/Ralphs Grocery 20060 Ventura Blvd	RC4921																	
Woodland Hills	91367	(909) 980-8795																	
	Reynolds Aluminum Recycling Co/Lucky Store 22840 Victory Blvd	RV0064																	

Note -- If category is blank, materials are not accepted.

AL : Aluminum    BM : Bi-metal    OA : Other aluminum    CD : Cardboard    AB : Auto batteries  
 GL : Glass    NG : Non-redeemable glass    SM : Scrap metal    WP : White office paper  
 PL : Plastic    OP : Other plastic    NP : Newspaper    CP : Computer Paper

## **APPENDIX F**

### **RECYCLING MARKET DEVELOPMENT ZONES**

## L.A. County Recycling Market Development Zone FACT SHEET

### What is a Recycling Market Development Zone?

The California Recycling Market Development Zone (RMDZ) Program is the central component of the State's strategy to expand markets for recycled materials generated within the State. The goal of the RMDZ Program is to assist communities in meeting the mandates set forth in Assembly Bill 939 which mandates a 50% reduction in waste going to landfills by the year 2000. The RMDZ Program provides **direct, low-interest loans** and technical assistance to manufacturing businesses who utilize recycled feedstock and are located within one of the 40 Statewide RMDZ's.

The Los Angeles County Recycling Market Development Zone (LACRMDZ) includes the following cities: Burbank, Carson, Compton, Commerce, Covina, El Monte, Glendale, Huntington Park, Lynwood, Montebello, Pasadena, South El Monte, South Gate, and the City of Vernon. In addition, the LACRMDZ includes all of the unincorporated areas within Los Angeles County.

### Who Qualifies for this Program and What are the Benefits to Businesses?

The RMDZ Program targets businesses that use postconsumer or secondary waste materials to manufacture a new product or into a value-added form usable in the manufacturing of a new product. Eligible businesses must be located within a designated RMDZ. In addition to low-interest loans, RMDZ qualifying companies have access to technical assistance from, reduced utility rates (subject to Southern California Edison's eligibility criteria) and case management from the RMDZ Administrator

### Use of Funds

- Acquisition of equipment and machinery
- Leasehold improvements
- Working capital
- Acquisition of owner occupied real property
- Refinance onerous debt

### Rates, Terms & Fees

- Eligible businesses may borrow up to **50% of the cost of the project**, with a maximum loan amount of **\$1,000,000**
- Current interest rate is **5.5% fixed** (subject to change) with a term not to exceed 10 years
- A **nonrefundable application fee of \$300** is due at time of application submittal. A **loan origination fee** of three percentage points will be charged on each loan. Points are due at the time of closing. The points may be an eligible loan expense.

*If you would like any additional information regarding eligibility criteria please contact Monica Carlos, Zone Administrator for the Los Angeles County Recycling Market Development Zone (RMDZ) at (213) 890-7192.*





# LOS ANGELES COUNTY RECYCLING MARKET DEVELOPMENT ZONE

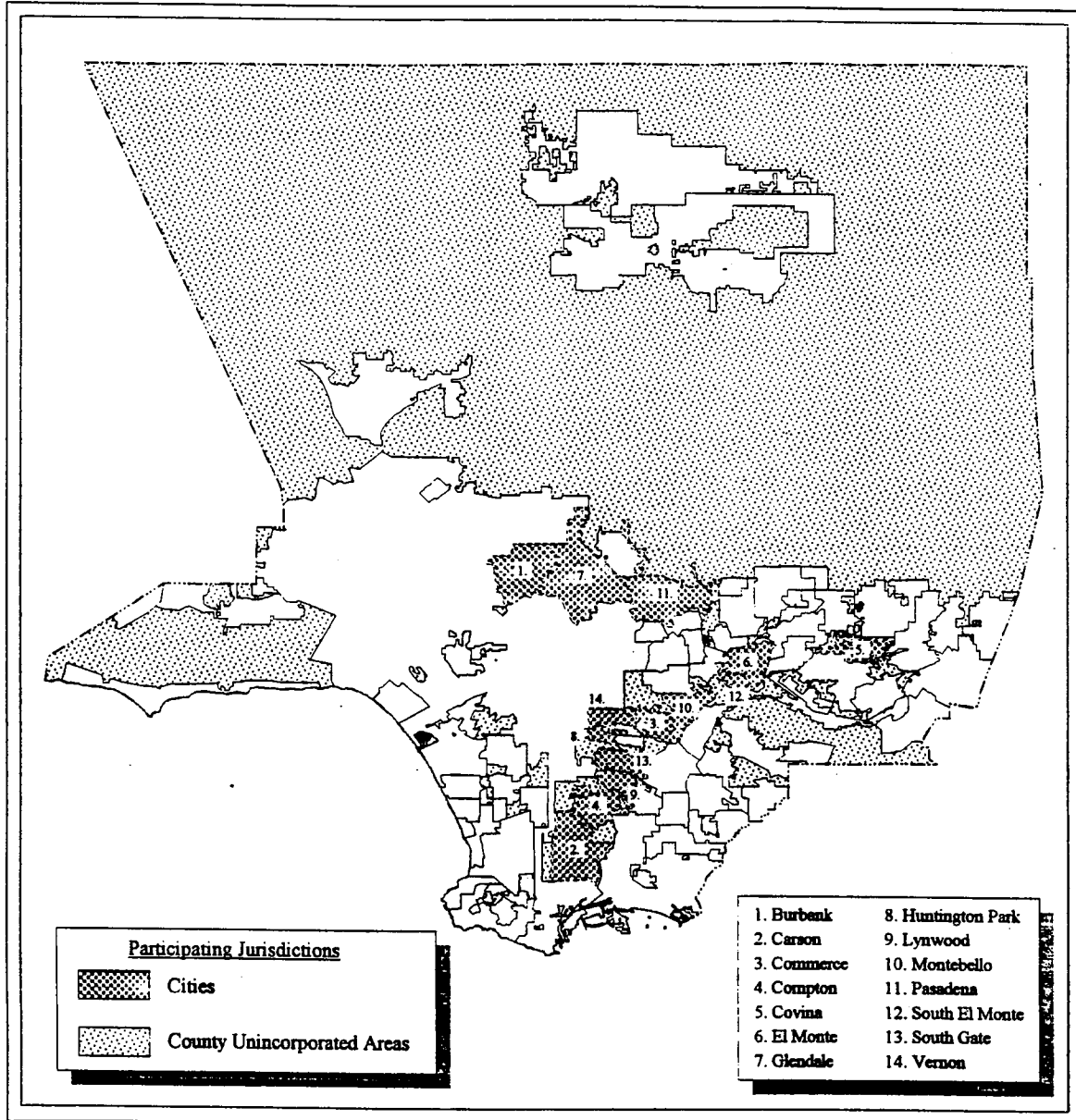

## PROGRAM INFORMATION

California Recycling Market Development Zones are a program of the California Integrated Waste Management Board. The CIWMB offers low interest loans up to \$1 million, technical assistance on financing strategies, and assistance in marketing zones nationally and internationally. *For more information on this program and other market development programs, contact the Board's Zone Administration Branch at (916) 255-2708.*

# LOS ANGELES COUNTY RECYCLING MARKET DEVELOPMENT ZONE

### TARGET MATERIALS

Materials identified to provide businesses with continuous feedstock include waste paper, plastics, glass, metals, yard waste, and organics such as rubber and tires and wood waste.

### INFRASTRUCTURE

Los Angeles County is the industrial hub of the southwestern United States, containing a large inventory of industrial floor space. There are many available properties well suited to accommodate recycling-based industries.

### INCENTIVES

The various municipalities offer different incentives to attract business development, including permit assistance and a one-stop permit process, business and technical assistance, and reductions in local fees. Some areas are in the Los Angeles Revitalization Zone and, as such, participate in the business incentives offered by LARZ.

## FEEDSTOCK ANALYSIS IN TONS PER YEAR

MATERIAL	1992		1995		2000	
	DIVERSION	GENERATION	DIVERSION	GENERATION	DIVERSION	GENERATION
Paper	32,257	172,324	38,944	175,352	50,719	173,461
Plastics	975	29,862	1,074	32,885	2,253	35,277
Glass	8,337	27,573	8,804	28,621	10,159	30,554
Metals	9,302	37,699	9,430	38,802	11,789	41,439
Yard Waste	12,153	79,887	14,438	83,640	22,305	90,637
Organics	5,164	64,610	6,162	66,763	18,868	70,833
Totals:	68,188	411,955	78,852	426,063	116,093	442,201



# CITY OF LOS ANGELES RECYCLING MARKET DEVELOPMENT ZONE

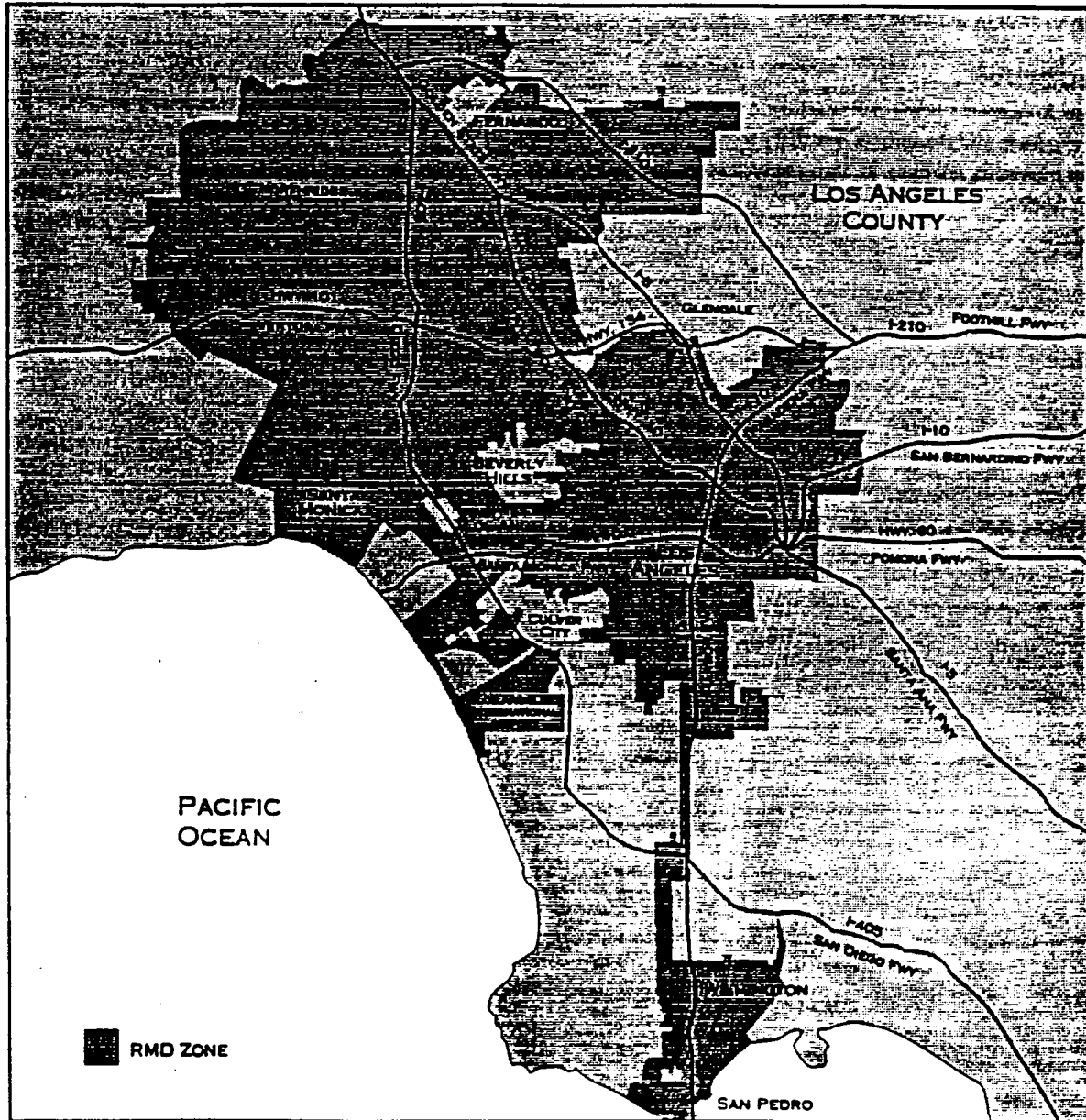

## ZONE INFORMATION

The City of Los Angeles, with 3.5 million people, is California's largest city. The region generates 50 percent of the State's total waste, and has both the largest industrial base and retail market in the United States in terms of total employees, payroll, and number of establishments. The total economic output of the City of Los Angeles rivals all but the largest nations in the world. As such, it is a major manufacturing and transportation hub for the State and nation. The newly expanded Recycling Market Development Zone encompasses the entire City of Los Angeles.

## PROGRAM INFORMATION

California Recycling Market Development Zones are a program of the California Integrated Waste Management Board. The CIWMB offers low interest loans up to \$1 million, technical assistance on financing strategies, and assistance in marketing zones nationally and internationally. *For more information on this and other market development programs, contact the Board's Zone Assistance Branch at 916-255-2708.*

# CITY OF LOS ANGELES RECYCLING MARKET DEVELOPMENT ZONE

### TARGET MATERIALS

The City of Los Angeles is targeting all 35 materials for which it has waste disposal and diversion information, including the four materials targeted prior to the zone expansion.

### INFRASTRUCTURE

The City of Los Angeles is a major manufacturing and transportation hub for the State and the nation. The City is served by freeways, major highways, rail lines, an international airport, and the Port of Los Angeles.

### BUSINESS INCENTIVES

The City of Los Angeles offers a wide range of support mechanisms applicable to manufacturers that use secondary materials including tax incentives, low-interest financing, business assistance, and a 25 percent electricity discount for up to five years. Some of the financial incentives are: Industrial Development Bonds; Small Business Fund; Community Development Black Grant loan program; Community Financial Resource Center loans; Southern California Business Development Center loan program; technical assistance from Valley Economic Development Corporations; Enterprise Zone incentives; and Revitalization Zone incentives.

## FEEDSTOCK ANALYSIS IN TONS PER YEAR

MATERIALS	GENERATED	DIVERTED
Paper	1,814,384	682,524
Plastics	267,655	14,060
Glass	210,134	83,777
Metals	220,060	16,612
Yard-Waste	506,183	25,033



# CITY OF LONG BEACH RECYCLING MARKET DEVELOPMENT ZONE

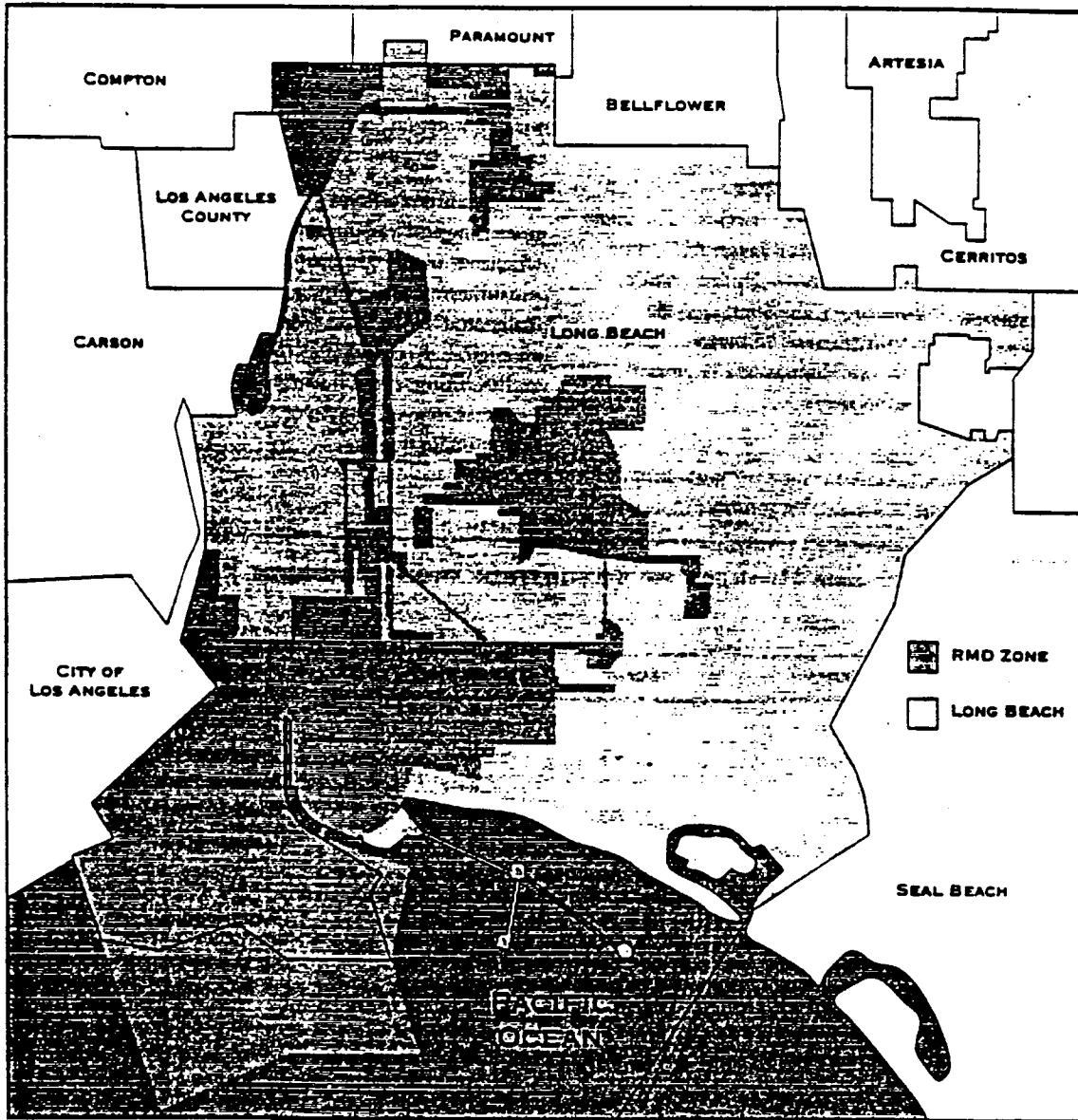

## ZONE INFORMATION

Long Beach, with a population of 429,000, is the fifth largest city in California. The Port of Long Beach is the largest exporter of secondary materials on the West Coast. The Zone lies entirely within the City of Long Beach and encompasses virtually all industrial and commercially zoned property in the city.

## PROGRAM INFORMATION

California Recycling Market Development Zones are a program of the California Integrated Waste Management Board. For more information on this and other market development programs, contact the Board's Zone Assistance Branch at (916) 255-2708.

## CITY OF LONG BEACH RECYCLING MARKET DEVELOPMENT ZONE

### TARGET MATERIALS

Materials include paper, glass, metals and plastic. The goal of the Zone is to attract new companies, and expand operations at existing ones, so that the material collected from curbside collection programs will be used for manufacturing within the Zone.

### AVAILABLE AND PLANNED INFRASTRUCTURE AND PROPERTY

The area is served by five major freeways: Artesia (91), Long Beach (710), San Diego (405), San Gabriel River (605), and Terminal Island (SR47). Three rail lines—United Pacific, Southern Pacific and Santa Fe—serve the Zone and the deepwater port of Long Beach offers over 65 berths. There are 25 square miles of industrial and commercially zoned land, which includes 400 manufacturers.

### EMPLOYMENT

As a result of Long Beach's large labor pool of both skilled and unskilled workers, there is a need for generating moder-

ate to low-income jobs. All this combined with recent layoffs from the aerospace and defense industries provides Long Beach with an extensive pool of available workers.

### BUSINESS INCENTIVES

The CIWMB offers a 40 percent tax credit for businesses purchasing recycling equipment, low-interest loans up to \$1 million, technical assistance on financing strategies, and assistance in marketing zones nationally and internationally.

The incentives offered by the Zone include expedited permit processing and low-interest commercial and industrial loans, which can be used for facility construction, expansion, and rehabilitation and equipment purchase. As an Enterprise Zone designated by the State Department of Commerce, businesses are eligible to receive such incentives as sales and use tax credits, hiring credit, business expense deductions, net operating loss carryover, employee tax credits, and net interest deduction for lenders.

**TABLE 1: QUANTITY AND QUALITY OF FEEDSTOCK FROM CURBSIDE RECYCLING SERVICE**

RECYCLABLE MATERIALS		MATERIAL CHARACTERISTICS			
MAT'L CATEGORY	MAT'L TYPE	-TONS <sup>1</sup>	CUBIC YDS	QUALITY	COLLECTION
Paper	Newspaper	17,000	68,000	Commingled	RCC <sup>2</sup>
	Mixed Paper	15,500	62,000	Commingled	RCC
	Magazines	2,600	7,800	Commingled	RCC
	Cardboard	2,600	47,300	Commingled	RCC
	Telephone Books	80	320	Commingled	RCC
	Subtotals (-)	37,780	185,420		
Glass	Recyclable Glass	5,500	20,400	Commingled	RCC
Metals	Aluminum	24	400	Commingled	RCC
	Ferrous/Tin Cans	1,600	11,900	Commingled	RCC
	Wire Hangers (FE)	170	1,500	Commingled	RCC
	Subtotals (-)	1,794	13,800		
Plastics	PET	354	13,100	Commingled	RCC
	HDPE	680	27,200	Commingled	RCC
	Film Plastics	1,900	42,200	Commingled	RCC
	Plastic Bottles	466	17,300	Commingled	RCC
	Subtotals (-)	3,400	99,800		
Totals		48,474	319,420 <sup>3</sup>	Commingled	RCC

1. These are rounded approximations of estimated tonnage.

2. RCC- Residential Curbside Collection Program, consisting of separate collection vehicles picking up a single 18 gallon container containing commingled recyclables noted in the table.

3. Volume calculated based on density factors presented in the SRR Element of the City of Long Beach (CWCS Volume II, Table 16).



STATE OF CALIFORNIA • ENVIRONMENTAL PROTECTION AGENCY  
INTEGRATED WASTE MANAGEMENT BOARD

# CITY OF SANTA CLARITA RECYCLING MARKET DEVELOPMENT ZONE

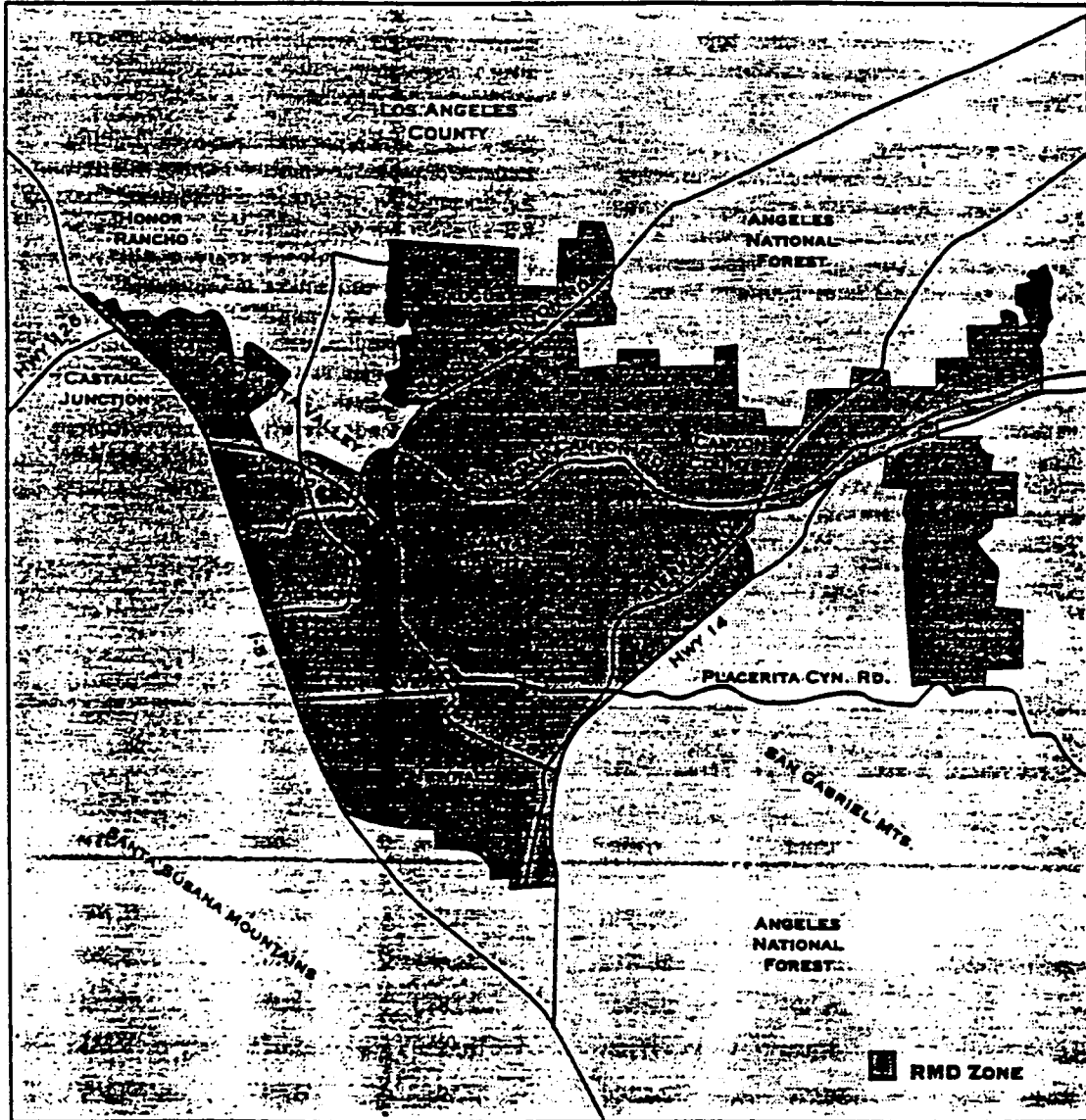

## ZONE INFORMATION

The City of Santa Clarita Recycling Market Development Zone (RMDZ) is located in Los Angeles County in the center of the 256-square-mile Santa Clarita Valley. The City of Santa Clarita is bordered by Interstate 5 on the west, the Angeles National Forest to the north, east, and south, the Los Padres Forest to the northeast, the Santa Susana Mountains to the southwest, and the San Gabriel Mountains to the southeast. The zone encompasses the commercial and industrial areas within the 42-square-mile city boundary.

## PROGRAM INFORMATION

California Recycling Market Development Zones are a program of the California Integrated Waste Management Board (CIWMB). The CIWMB offers low interest loans up to \$1 million, technical assistance on financing strategies, and assistance in marketing zones nationally and internationally. For more information on this and other market development programs, contact the Board's Market Development and Zone Assistance Branch at (916) 255-2708.

## CITY OF SANTA CLARITA RECYCLING MARKET DEVELOPMENT ZONE

### TARGET MATERIALS

Targeted materials identified to provide continuous feedstock include wood, plastics, high grade/mixed paper, corrugated cardboard, and yard trimmings.

### INFRASTRUCTURE

Interstate 5 is the major thoroughfare connecting the City of Santa Clarita with Kern County to the north and Los Angeles County to the south. The city is connected to Antelope Valley and the City of Lancaster via rail and State Highways 14 and 175.

### INCENTIVES

The City of Santa Clarita offers fast-track permitting to facilitate business development. The Planning, Engineering, and Building Safety divisions of the city's Department of Community Development will also provide technical assistance and guidance through the CEQA process.

The city has adopted procurement policies that include a 10 percent price preference for recycled-content products, reusable products as alternatives to disposable products, and products designed to be recycled.

The College of the Canyons Employee Training Institute provides customized training and retraining programs for employees of businesses. The city will consider one year deferral of local development fees as an incentive to retain or attract business. The city's entitlement of Community Development Block Grant (CDBG) funds can be made available to businesses if the resulting economic development activity meets CDBG national objectives. Southern California Edison offers reduced utility rate incentives to new customers locating businesses within the RMDZs that meet Edison's "economic development rate" requirements.

### FEEDSTOCK ANALYSIS IN TONS PER YEAR

MATERIALS	1990	1995	2000	2005	2010
Paper	27,829	33,395	40,074	48,089	57,706
Corrugated (OCC)	17,142	20,570	24,684	29,621	35,545
Wood	18,801	22,561	27,073	32,487	38,984
Plastics	7,590	7,108	10,929	13,115	15,738
Yard Waste	20,167	24,200	29,040	41,817	50,180