



# Calabasas Landfill Anaerobic Digestion Facility

Old Agoura Homeowners Association  
August 18, 2022

# Senate Bill 1383

- SB 1383 established Statewide organic waste landfill disposal reduction targets:
  - 2020 – 50% reduction
  - 2025 – 75% reduction
  - 2025 – recover 20% of edible food for human consumption
- CalRecycle regulations for local jurisdictions adopted in November 2020:
  - Develop mandatory organic waste management programs
  - Ensure sufficient infrastructure to process organic waste
  - \$10,000 per day penalties for non-compliance



# Organic Waste Processing Infrastructure

- Organic waste disposal = 4.6 million tons per year
- Additional organic waste processing capacity needed = 1.1 million tons per year
- New facilities needed to process:
  - Food waste
  - Green waste
  - Wood waste
  - Paper products
- Estimated capital cost = \$1 billion

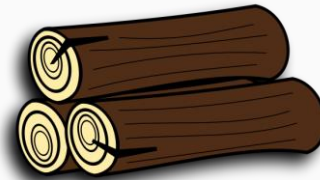
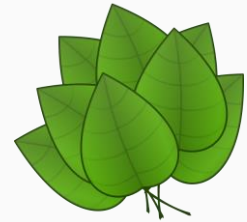

# Closing the Infrastructure Gap: Anaerobic Digestion

- Reduction in organic waste landfill disposal
- Reduction in landfill emissions such as methane, a powerful climate pollutant 84 times more powerful than carbon dioxide
- Production of electricity, vehicle fuel, pipeline biomethane, and/or soil amendments
- Reduction in use of fossil-based energy and synthetic fertilizers



# Anaerobic Digestion Process

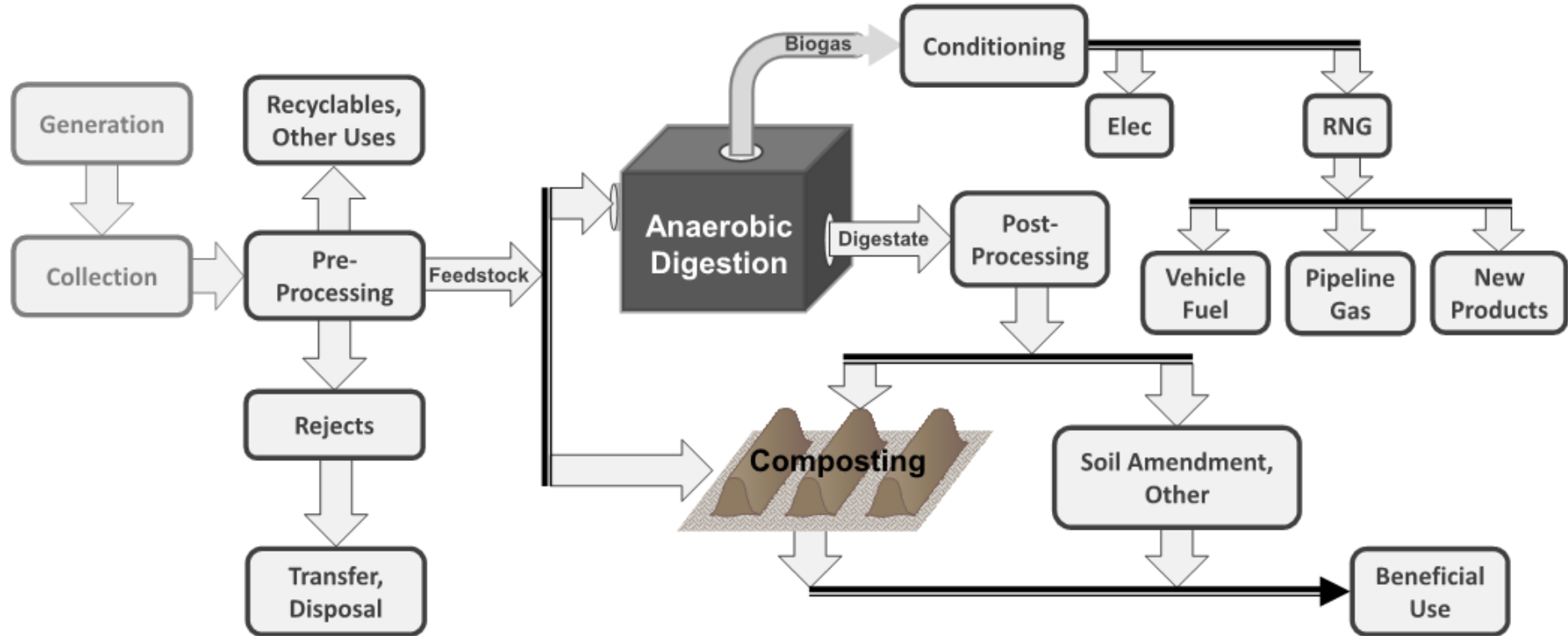

# Local Anaerobic Digestion Facilities



LA County Sanitation Districts, Carson, California  
(food waste slurry receiving tanks)



CR&R, Perris, California



LA County Sanitation Districts, Carson, California



Anaergia, Rialto, California

# Enhancing Countywide Solid Waste Management

- In 2021, the Board of Supervisors adopted a motion to address waste management challenges.
- Public Works prepared a report with recommendations to support organic waste infrastructure development:
  - Release Request for Proposals for anaerobic digestion facility at the Calabasas Landfill.
  - Conduct feasibility analyses for government-owned landfill sites and other County-owned properties.
  - Collaborate with other jurisdictions and agencies to analyze additional sites.





# Calabasas Landfill Anaerobic Digestion Facility

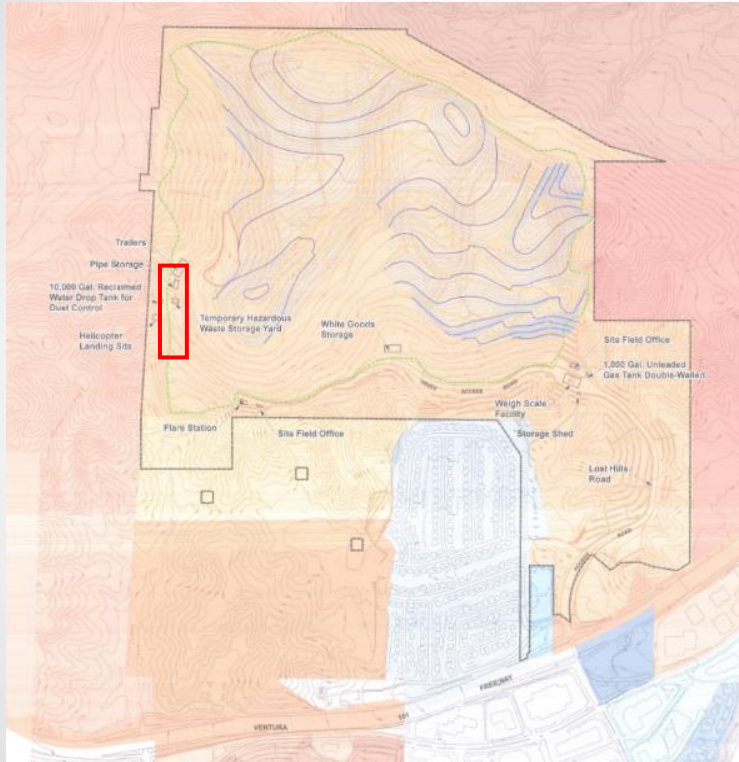

- Landfill is owned by the County and operated by County Sanitation Districts
- Disposal Tonnages
  - Current = 900 tons per day (tpd)
  - Permitted = 3500 tpd
- Anaerobic Digestion Facility:
  - Developed through public-private partnership
  - Obtain all applicable Federal, State, regional, and local permits



# Projected Development Timeline

- June 2022 – Release request for proposals
- December 2022 – Select private developer
- June 2023 – Sign agreements with private developer
- June 2025 – Developer obtains land use and environmental permits
- January 2027 – Developer obtains construction/operating permits and completes construction
- June 2027 – Facility begins operation



# Thank You

## Contact Information:

### **Kawsar Vazifdar**

Associate Civil Engineer  
Los Angeles County Public Works  
Environmental Programs Division  
kvazifdar@pw.lacounty.gov  
(626) 458-3514

### **Christopher Sheppard**

Senior Civil Engineer  
Los Angeles County Public Works  
Environmental Programs Division  
csheppard@pw.lacounty.gov  
(626) 458-3501