

COUNTY OF LOS ANGELES

ROAD DEPARTMENT



LA MIRADA QUAD

BENCH MARKS

1960

PREFACE

The Road Department level net is composed of more than 1,000 miles of levels supporting in excess of 10,000 bench marks. In 1964-65, a major readjustment of the net was undertaken. To emphasize the complete break with previous elevations, the SY, SG & SL series bench marks have been re-labeled BY, BG & BL, respectively.

To facilitate the adjustment, indexing, and distribution of adjusted values of the net, the County territory was divided into 31 quads or areas. For identification purposes each quad was given a name, viz., "Rosemead," "La Mirada," "Santa Fe," etc. When bench marks and elevations in the Road Department net are used, the name of the quad in which the bench mark is located and the date of the adjustment of the elevation must be included in the bench mark description, e.g.,

BG 1887 --L+BN IN CONC HDWL OF DRAIN PIPE UNDER DR 218 FT
NE +18 FT SE C/L INT SAN JOSE HILLS RD +CAMERON AVE MKD (BM)
(COVINA --1965) ELEV. 696.238

It is expected that this general adjustment will, for the most part, remain sound for the next 8 to 12 years. As new circuits are completed, however, re-adjustment of individual quads may become advisable. It is expected that these subsequent adjustments will be in the nature of a few hundredths of a foot. When a quad is re-adjusted, new elevation lists will be published and the date of the re-adjustment will replace the "1965" at the end of the bench mark description. Two bench marks in the same quad with different adjustment dates will not normally join each other. Since all adjustments taper out to nothing at the periphery of the quad, any bench mark in one quad will join any bench mark in another quad regardless of their respective adjustment dates.

The basic accuracy of the net is reflected by an indicated field probable error of plus or minus 0.012 foot per mile of leveling as determined from 298 conditions of closure. However, many years experience in vertical control in the greater Los Angeles basin and Antelope Valley indicate that because of varying degrees of subsidence and heaving, the true datum is recovered only by obtaining substantial agreement of a number of bench marks.

The users of this net are invited to assist in its maintenance by notifying this Department of cases of obliteration, apparent mistakes in descriptions or elevations, and proven disturbance of bench marks.

DATUM: U. S. Coast and Geodetic Survey Sea Level Datum
of 1929, through the medium of the Los Angeles
County Engineer Precise Level Net, 1963 Adjust-
ment.

Abbreviations Used in Bench Mark Listings

ABUT--Abutment	L+BN--Lead and Bench Mark Nail
ANG PT--Angle Point	L+BR--Lead and Brad
BC--Beginning of Curve	L+N--Lead and Nail
BCR--Beginning of Curb Return	L+PK--Lead and PK Nail
BLDG--Building	L+SPK--Lead and Spike
BT SPK--Boat or Bolt Spike	L+T--Lead and Tack
CB RET--Curb Return	MCR--Middle of Curb Return
C/L INT--Center Line Intersection	MKD--Marked
C/L PROD--Center Line Produced	NR--Near
COE--Corps of Engineers	OPP--Opposite
CONC--Concrete	PI--Point of Intersection
CS MON--County Surveyor Monument	PK+W--PK Nail and Washer
CS BR CAP--County Surveyor Brass Cap Monument	P/L--Property Line
CT SPK--Cut Spike	P O S T--Point on Semi-tangent
CTR--Center	PP--Power Pole
DN--Down	PVMT--Pavement
DR--Driveway	R D--Road Department
EC--End of Curve	RDBM--Road Department Bench Mark
ENT--Entrance	RR--Railroad
FC--Flood Control (Dept. LA County)	SPK T+W--Spike, Tin and Washer
FTG--Footing	USC+GS--United States Coast and Geodetic Survey
HDWL--Headwall	USGS--United States Geological Survey
HSE--House	WK--Walk
IP--Iron Pipe	±--Plus or Minus
LACE--Los Angeles City Engineer	+--And

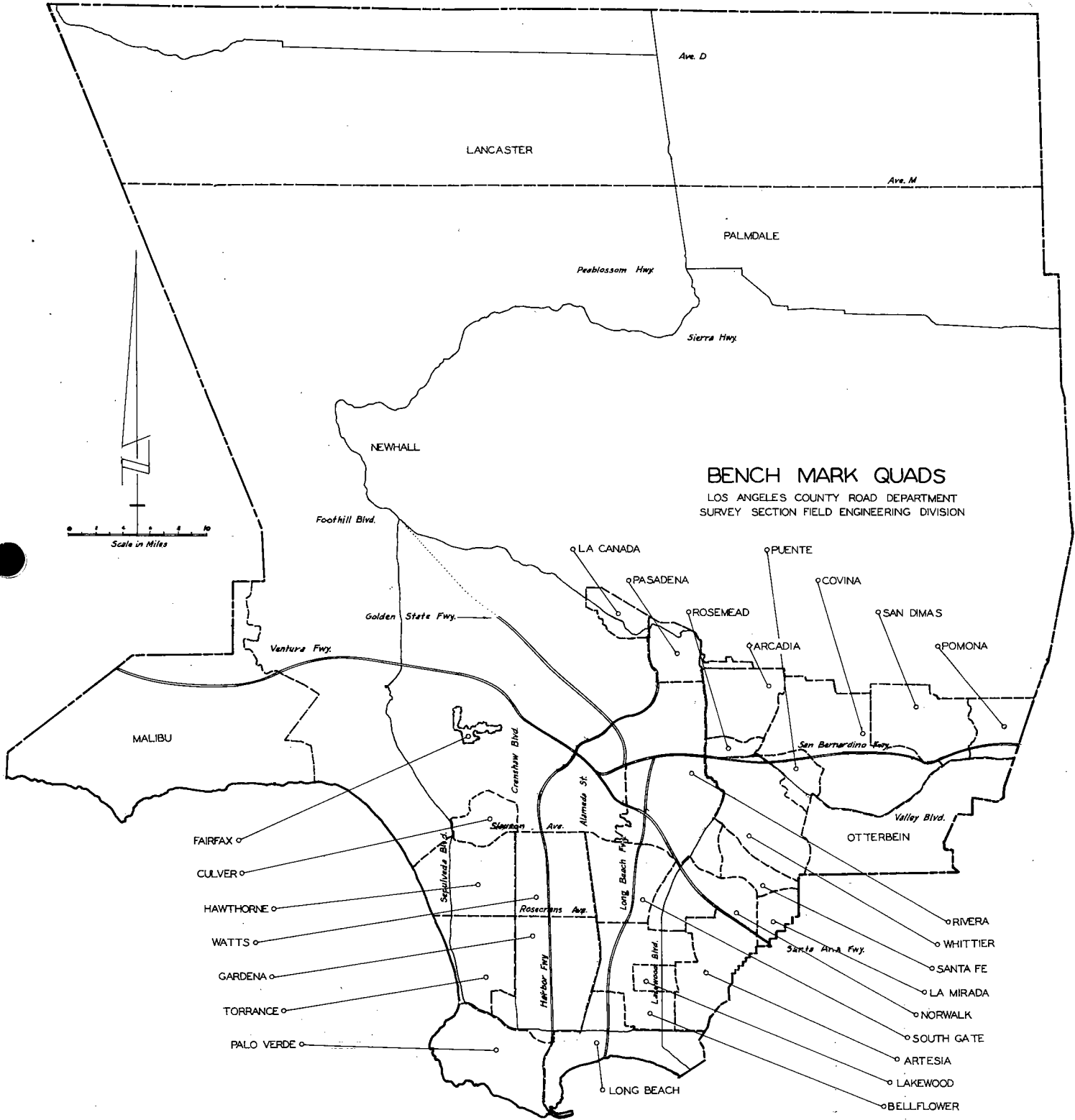

BENCH MARK QUADS

LOS ANGELES COUNTY ROAD DEPARTMENT
 SURVEY SECTION FIELD ENGINEERING DIVISION

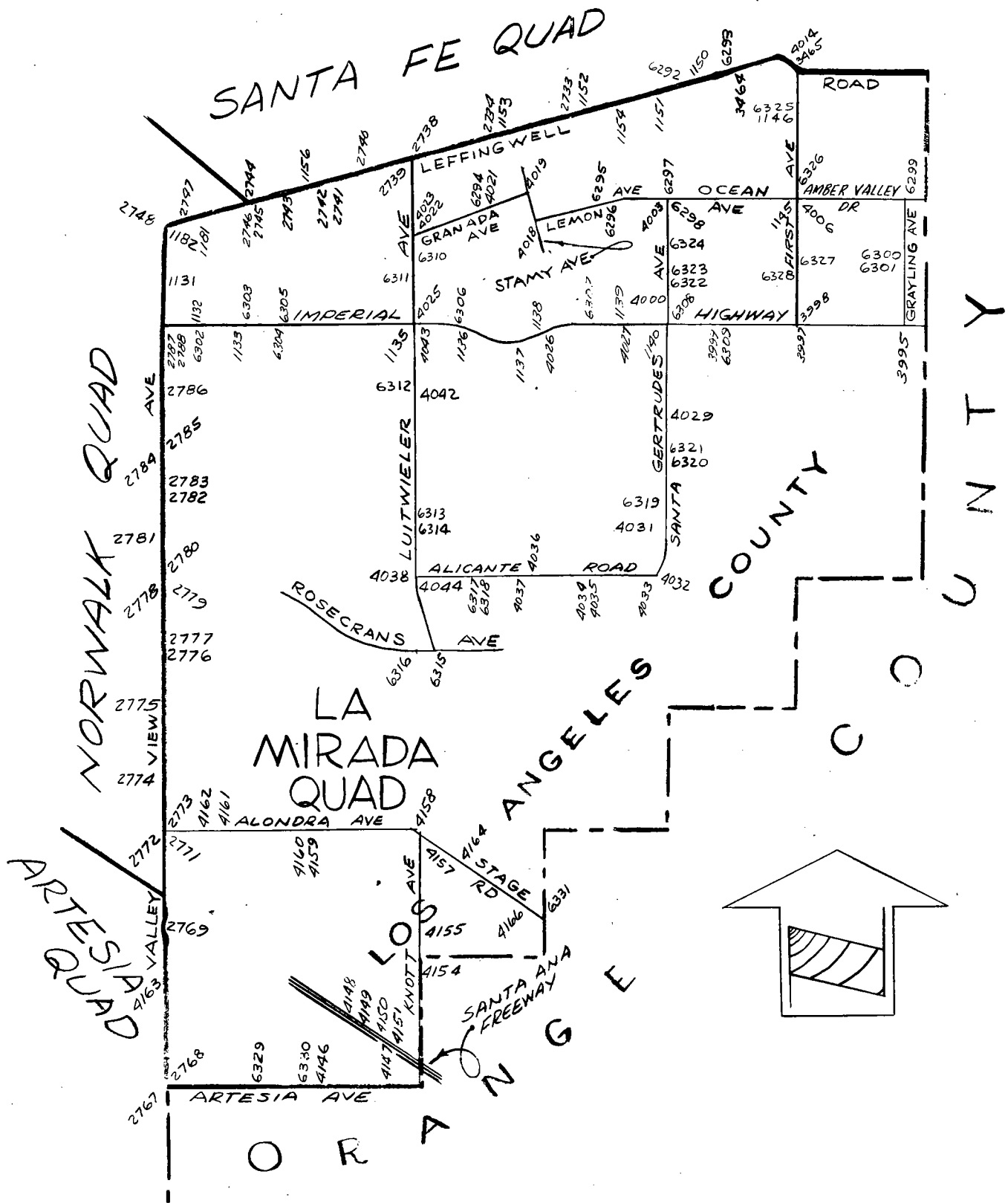

JUL 1964

LOS ANGELES COUNTY ROAD DEPARTMENT
SURVEY SECTION FIELD ENGINEERING DIVISION

PAGE 1

QUAD-YEAR	ELEV	DESCRIPTION (INCLUDE QUAD AND YEAR IN DESCRIPTION)	BM NUMBER
BASELINE (1955)	144.402	CS TRI MON IN WELL 8IN DN 0.2MI± N IMPERIAL HWY + 11FT± W C/L VALLEY VIEW AVE NR CREST OF HILL MKD (WHITTIER I-10A)	SY 1131A
LAMIRADA (1960)	134.308	RDBM TAG N CB 3FT E BCR @ NW COR IMPERIAL HWY + CORLEY DR 40FT N + 43FT W C/L INT	SY 1132A
LAMIRADA (1960)	160.217	CS TRI MON IN WELL 8IN DN @ OR NR C/L INT IMPERIAL HWY + BURGESS AVE 3FT N + 3FT W C/L INT MKD (J 10B)	SY 1133A
LAMIRADA (1960)	191.633	CS TRI MON IN WELL 8IN DN @ OR NEAR C/L INT IMPERIAL HWY + LUITWIELER AVE MKD (K-10 WHITTIER RESET 1960)	SY 1135A
LAMIRADA (1960)	171.902	L+T CTR CONC HDWL 27FT S C/L IMPERIAL HWY 250FT E C/L LAS FLORES AVE	SY 1136A
LAMIRADA (1960)	209.596	CS MON IN WELL 90FT W ENT HSE NO 1521 CORDOVA RD 50FT S C/L IMPERIAL HWY + 236FT W CORDOVA RD	SY 1137A
LAMIRADA (1960)	227.232	CS MON 3FT S + 2FT E C/L INT OCASO AVE + IMPERIAL HWY	SY 1138A
LAMIRADA (1960)	249.834	CS TRI MON IN WELL 10IN DN ON C/L IMPERIAL HWY 1000FT W SANTA GERTRUDES AVE NR CREST OF SMALL HILL MKD (LA HABRA A-10 1960)	SY 1139B
LAMIRADA (1960)	256.969	CS MON IN WELL 12IN DN @ OR NR C/L INT IMPERIAL HWY + SANTA GERTRUDES AVE MKD (AUX LA HABRA A 10 A)	SY 1140A
LAMIRADA (1960)	254.651	RDBM TAG S CB 1FT W BCR @ SW COR FIRST AVE + AMBER VALLEY DR 20FT S + 66FT W C/L INT	SY 1145C
LAMIRADA (1960)	256.578	RDBM TAG 1FT S BCR @ SW COR FIRST AVE + SHARONHILL DR 3/FT W + 60FT S C/L INT	SY 1146A
BASELINE (1955)	241.540	L+BN IN CB 36FT E BCR @ NE COR LEFFINGWELL RD + SANTA GERTRUDES AVE 40FT N + 145FT E C/L INT 1FT E ENT CATCH BASIN	SY 1150B
BASELINE (1955)	234.727	L+BN IN CB 40FT S C/L LEFFINGWELL RD + 36 FT E C/L PROD EL ARCO DR OPP PP NO 1173876E	SY 1151B
BASELINE (1955)	219.552	L+BN S CB LEFFINGWELL RD FRONT OF HSE NO 15356 25FT W C/L PROD LA CIMA DR + 250FT W SCOTT AVE	SY 1152B
BASELINE (1955)	224.861	CS MON 13FT E + 3FT S C/L INT STAMY RD + LEFFINGWELL RD	SY 1153A
BASELINE (1955)	228.755	CS MON IN WELL 12IN DN IN PKWY 14FT S C/L LEFFINGWELL RD + 619FT E C/L SCOTT AVE MKD (RM 2 LA HABRA A 9 1950)	SY 1154B
BASELINE (1955)	212.692	CS MON IN WELL 13FT N C/L LEFFINGWELL RD 100FT W HSE NO 14701 + CPP PP NO 662000E MKD (WHITTIER J 9 AUX 1 1960)	SY 1156A
BASELINE (1955)	161.900	L+T E EDGE CONC DRWY HSE NO 14312 37FT± S C/L LEFFINGWELL RD	SY 1181
BASELINE (1955)	158.642	CS REF MON IN WELL 13IN DN ON SE LY COR VALLEY VIEW AVE + LEFFINGWELL RD 50FT± S + 60FT± E C/L INT MKD (RM NO 41-10 1960)	SY 1182A
BASELINE (1955)	211.828	L+BN NR W END CB 40FT S C/L LEFFINGWELL RD + 21FT E PRIVATE RD (GLADHILL RD)	SY 2733B

QUAD-YEAR	ELEV	DESCRIPTION (INCLUDE QUAD AND YEAR IN DESCRIPTION)	BM NUMBER
BASELINE (1955)	225.025	L+BN 3FT W BCR @ NW COR LEFFINGWELL RD + STAMY RD 36FT N + 60FT W C/L INT	SY 2734B
BASELINE (1955)	216.866	L+T DEP CB DRWY GAS STA NW COR LUITWIELER AVE + LEFFINGWELL RD 70FT W + 40FT N C/L INT	SY 2738B
BASELINE (1955)	216.970	L+T 7FT E BCR @ SW COR LEFFINGWELL RD + LUITWIELER AVE 41FT S + 50FT W C/L INT	SY 2739A
BASELINE (1955)	191.739	L+BN W END CATCH BASIN N SIDE LEFFINGWELL RD 40FT N C/L + 450FT W C/L LUITWIELER AVE 500FT E C/L ARROYO DR	SY 2740A
BASELINE (1955)	186.559	L+BN 1FT W BCR @ SW COR LEFFINGWELL RD + ARROYO DR 40FT S + 50FT W C/L INT	SY 2741B
BASELINE (1955)	213.555	L+RN S CB LEFFINGWELL RD ACROSS ST FROM HSE NO 14701 3FT W PP NO 1075162E 1000FT E TELEGRAPH RD	SY 2742A
BASELINE (1955)	198.697	L+BN 1FT S BCR @ SE COR LEFFINGWELL RD + ARMSDALE AVE 20FT E + 102FT S C/L INT	SY 2743A
BASELINE (1955)	190.304	CS MON IN WELL 2IN DN CTR DIVIDER ISLAND TELEGRAPH RD 6FT± N C/L + 90FT± WLY LEFFINGWELL RD MKD (WHITTIER M 2 BM)	SY 2744A
BASELINE (1955)	188.377	CS MON 11FT± N C/L LEFFINGWELL RD 44FT± W OF C/L INT TELEGRAPH RD + LEFFINGWELL RD 30FT± S C/L TELEGRAPH RD	SY 2745
BASELINE (1955)	189.010	L+T E EDGE CONC WK HSE NO 14436 LEFFINGWELL RD 45FT± S C/L LEFFINGWELL RD 55FT± W C/L BURGESS AVE	SY 2746
BASELINE (1955)	173.417	L+BN E COR RET WALL S SIDE DRWY HSE NO 11761 COLIMA RD @ NW COR LEFFINGWELL RD + COLIMA RD 60FT± N C/L	SY 2747A
BASELINE (1955)	159.456	CS MON 3FT± N C/L LEFFINGWELL RD + 10FT± W C/L VALLEY VIEW AVE 1FT± W OF EDGE OFPVMT	SY 2748
BASELINE (1955)	55.440	L+T E EDGE CONC WK TO HSE NO 14158 53FT± S C/L ARTESIA AVE 105FT± W C/L VALLEY VIEW AVE 30FT± FROM END WK	SY 2767
BASELINE (1955)	53.995	CS MON C/L INT VALLEY VIEW AVE + ARTESIA AVE OLD STYLE MON	SY 2768
BASELINE (1955)	60.431	USGS MON NW COR SPRR CONC CULV BRIDGE 26FT± E C/L VALLEY VIEW AVE 5FT± N OF RAIL 500FT± S FIRESTONE BLVD	SY 2769
BASELINE (1955)	65.533	L+BN W CE 7FT± N OF BCR @ SW COR ALONDRA BLVD + VALLEY VIEW AVE 68FT± S + 40FT± W C/L INT	SY 2771A
BASELINE (1955)	66.101	LACS MON IN WELL W/COVER 100FT± + 12FT± N C/L INT ALONDRA BLVD + VALLEY VIEW AVE	SY 2772A
BASELINE (1955)	66.910	L+T C/L INT VALLEY VIEW AVE + ALONDRA BLVD INT OF 4 L+TS	SY 2773
BASELINE (1955)	69.240	L+BN CONC BASE CF S 6IN IP GATE POST 10FT± W + 15FT± N OF PP NO 449813 E (6TH POLE NO OF ALONDRA BLVD) 30FT± W C/L VALLEY VIEW AVE	SY 2774
BASELINE (1955)	75.911	CHIS (X) TOP OF 3 IN IP 30FT± W C/L VALLEY VIEW AVE 300FT± N DRWY TO HSE NO 15301 310FT± S C/L GANNET ST	SY 2775A

JUL 1964

LOS ANGELES COUNTY ROAD DEPARTMENT
SURVEY SECTION FIELD ENGINEERING DIVISION

PAGE 3

QUAD-YEAR	ELEV	DESCRIPTION (INCLUDE QUAD AND YEAR IN DESCRIPTION)	BM NUMBER
BASELINE (1955)	94.848	L+SPK N CB 4FT± E BCR @ NE COR VALLEY VIEW AVE + STAGE RD 30FT± N + 60FT± E C/L INT CB MKD (RBM 1)	SY 2776A
BASELINE (1955)	94.882	USC+GS MON FLUSH ON NE COR VALLEY VIEW AVE + STAGE RD 31.5FT±N + 87FT± E C/L INT 1.5FT±N CB MKD (K 778-1945)	SY 2777A
BASELINE (1955)	110.402	CS MON IN WELL 12IN DN 11FT± W C/L VALLEY VIEW AVE + 100FT± S C/L ROSECRANS AVE MKD (RE 329)	SY 2778A
BASELINE (1955)	111.686	CS TRI MON IN WELL 14IN DN ON SW COR VALLEY VIEW AVE + ROSECRANS AVE 12FT± S + 11FT± W C/L INT MKD (WHITTIER I 12 1952)	SY 2779A
BASELINE (1955)	112.741	L+T @ C/L INT VALLEY VIEW AVE + ROSECRANS AVE	SY 2780A
BASELINE (1955)	118.298	L+T C/L VALLEY VIEW AVE @ CREST OF GRADE 540FT± N ROSECRANS AVE 55FT± N OF N EDGE OF HSE NO 14021 VALLEY VIEW AVE 4FT± S OF AN EXPANSION JOINT IN CONC PVMT	SY 2781A
BASELINE (1955)	94.404	L+BN NR CTR OF BRIDGE NO 1273 40FT± E C/L VALLEY VIEW AVE + 800FT± S FOSTER RD	SY 2782A
BASELINE (1955)	93.680	L+T IN CHIS SQ 5FT± E C/L VALLEY VIEW AVE + 75FT± N BRIDGE NO B1273 725FT± S FOSTER RD	SY 2783A
BASELINE (1955)	95.678	L+T ON C/L VALLEY VIEW AVE @ INT FOSTER RD (SLY L+T OF 2 L+TS 12FT APART)	SY 2784A
BASELINE (1955)	94.861	CS MON IN WELL 10IN DN ON NE COR VALLEY VIEW AVE + FOSTER RD 62FT± N + 41FT± E C/L INT 1FT± BACK CB MKD (BM 1=6A 1961)	SY 2785A
BASELINE (1955)	106.158	L+BN E CB 1FT± N BCR @ NE COR VALLEY VIEW AVE + ADOREE ST 57FT± N + 38FT± E C/L INT	SY 2786A
BASELINE (1955)	114.580	CS MON IN WELL 15IN DN ON SE COR VALLEY VIEW AVE + IMPERIAL HWY 100FT± S + 12FT± E C/L INT MKD (BM 1-7 1951)	SY 2787A
BASELINE (1955)	116.061	L+BN E CB 1FT± S BCR @ SE COR VALLEY VIEW AVE + IMPERIAL HWY 76FT± S + 38FT± E C/L INT	SY 2788A
BASELINE (1955)	254.105	CO JUR ANG PT MON IN WELL 10IN DN ON C/L LEFFINGWELL RD + 55FT S WLY OF S WLY RAIL OF UPRR APPROX C/L OF TWO TRACKS 1000FT ELY SANTA GERTRUDES AVE MKD (LA HABRA B9 AUX 1960)	SY 3464B
BASELINE (1955)	263.295	C S MON 24FT N ON FIRST AVE FROM C/L INT LEFFINGWELL RD 40FT E C/L FIRST AVE	SY 3465
LAMIRADA (1960)	286.113	CS BM MON IN WELL FLUSH WITH CB TOP 40FT N C/L IMPERIAL HWY NEAR ORANGE CO LINE MKD (BM 3-13A 1961)	SY 3995A
LAMIRADA (1960)	300.683	RD BM TAG S CB 1FT E BCR @ SE COR IMPERIAL HWY + FIRST AVE 40FT S + 56FT E C/L INT	SY 3997A
LAMIRADA (1960)	300.057	CS TRI MON IN WELL 10IN DN @ CR NEAR C/L INT IMPERIAL HWY + FIRST AVE MKD (LA HABRA B-10-A)	SY 3998B
LAMIRADA (1960)	268.308	L+T CONC CB 40FT S C/L IMPERIAL HWY + 347 FT W C/L BREEZEWOOD DR + IMPERIAL HWY (FRONT) OF PPNQ1254813E)	SY 3999A
LAMIRADA (1960)	265.981	L+BN E EDGE OF 1ST CONC STEP TO PORCH HSE NO 12407 SANTA GERTRUDES AVE 54FT W C/L SANTA GERTRUDES AVE 276FT N C/L IMPERIAL HWY	SY 4000

JUL 1964

LOS ANGELES COUNTY ROAD DEPARTMENT
SURVEY SECTION FIELD ENGINEERING DIVISION

PAGE 4

QUAD-YEAR	ELEV	DESCRIPTION (INCLUDE QUAD AND YEAR IN DESCRIPTION)	BM NUMBER
LAMIRADA (1960)	245.237	L+BN TOP OF 17IN CONC STANDPIPE W/2IN IRON VENT PIPE 38FT W C/L SANTA GERTRUDES AVE 75FT S C/L OCEAN AVE	SY 4003
LAMIRADA (1960)	255.920	RD BM TAG E CB 1FT S BCR @ SE COR FIRST AVE + AMBER VALLEY DR 56FT S + 30' E C/L INT	SY 4006A
BASELINE (1955)	264.038	L+BN SE COR CONC SLAB 31FT W C/L FIRST AVE 28FT N C/L LEFFINGWELL RD PROD FROM THE W	SY 4014A
LAMIRADA (1960)	236.628	L+BN N EDGE CONC WK TO HSE NO11901 STAMY RD 35FT W C/L STAMY RD 10FT S C/L LEMON DR PROD	SY 4018
LAMIRADA (1960)	231.701	L+BN S EDGE DRWY HSE NO11849 STAMY RD 33FT W C/L STAMY RD + 115FT N C/L LEMON RD PROD	SY 4019
LAMIRADA (1960)	230.820	RD MON 23FT E C/L LOS COYOTES AVE + 4FT N C/L GRANADA AVE IN CASING W/COVER	SY 4021A
LAMIRADA (1960)	212.426	L+BN W EDGE WK MAIN ENT CHURCH BLDG 55FT N C/L GRANADA AVE 176FT E C/L INT GRANADA AVE + LUITWIELER AVE	SY 4022A
LAMIRADA (1960)	207.760	RD BM TAG 40FT E C/L LUITWIELER AVE 60FT N C/L GRANADA AVE	SY 4023A
LAMIRADA (1960)	191.831	CS TIE MON IN WELL B IN DN ON NE COR IMPERIAL HWY + LUITWIELER AVE 58FT N + 56FT E C/L INT MKD (REF MON NO3 TO K-10)	SY 4025A
LAMIRADA (1960)	227.120	L+B S EDGE WK @ NW COR BRICK RET WALL HSE NO 15306 IMPERIAL HWY 60FT S C/L IMPERIAL HWY	SY 4026
LAMIRADA (1960)	253.413	L+BN E END 1ST STEP HSE NO15663 IMPERIAL HWY 55FT N C/L IMPERIAL HWY 764FT W SANTA GERTRUDES AVE	SY 4027
LAMIRADA (1960)	268.852	L+BN N END CONC APRON TO GARAGE OF HSE NO13117 SANTA GERTRUDES AVE 2111FT S IMPERIAL HWY 80FT W C/L SANTA GERTRUDES AVE	SY 4029
LAMIRADA (1960)	240.096	RD MON 15FT W C/L SANTA GERTRUDES AVE BET PP NO 356915-E + PP NO356914-E 980FT N ALICANTE RD IN CASING W/COVER	SY 4031A
LAMIRADA (1960)	223.377	L+BRAD S CB 11FT E BCR @ SE COR ALICANTE RD + SANTA GERTRUDES AVE 30FT S + 95FT E C/L INT	SY 4032A
LAMIRADA (1960)	216.681	L+PN 2FT N CB RET @ SW COR ALICANTE RD + MANCITA DR	SY 4034A
LAMIRADA (1960)	212.441	L+BN 2FT N CB RET @ SE COR ALICANTE RD + LA MESA DR	SY 4035
LAMIRADA (1960)	180.716	L+UN 2FT N CB RET @ SE COR ALICANTE RD + ADELFA DR	SY 4036
LAMIRADA (1960)	179.519	L+BN 2FT N CB RET @ SW COR ALICANTE RD + ADELFA DR	SY 4037A
LAMIRADA (1960)	146.272	L+BN W CB LUITWIELER AVE 100FT S C/L WHITEROCK DR CPP PP NO 1063580-E	SY 4038A
LAMIRADA (1960)	171.824	RD MON MAC PVMT 6FT OUT LUITWIELER AVE 18FT W TP NO W-5651-Y 1236 C/L IMPERIAL HWY IN CASING W/COVER	SY 4042
LAMIRADA (1960)	195.028	L+BN NW COR CONC WK @ THE NW COR HSE NO15002 IMPERIAL HWY 65FT S C/L IMPERIAL HWY + 55FT E C/L LUITWIELER AVE	SY 4043

JUL 1964

LCS ANGELES COUNTY ROAD DEPARTMENT
 SURVEY SECTION FIELD ENGINEERING DIVISION

PAGE 5

QUAD-YEAR	ELEV	DESCRIPTION (INCLUDE QUAD AND YEAR IN DESCRIPTION)	BM NUMBER
LAMIRADA (1960)	141.302	L+BN W CB LUITWIELER AVE 200FT S C/L ALICANTE PRCD OPP PP NO1081377-E	SY 4044A
LAMIRADA (1960)	64.030	SPK CONC @ NE EDGE BRIDGE NO5 ³ -298 12FT N C/L ARTESIA AVE	SY 4146A
LAMIRADA (1960)	64.905	L+BN SE COR OF CONC ABUT @ E END SUSPENSION BRIDGE 40FT S SPRR + ARTESIA AVE	SY 4147
LAMIRADA (1960)	63.179	L+T S HDWL SANTA ANA FREEWAY @ STA 629+00	SY 4148A
LAMIRADA (1960)	62.975	L+BN S HDWL SANTA ANA FREEWAY @ STA 629+00	SY 4149A
LAMIRADA (1960)	62.490	L+T S HDWL SANTA ANA FREEWAY @ STA 634+75	SY 4150
LAMIRADA (1960)	64.276	L+B N CB SERVICE RD SANTA ANA FREEWAY @ STA 638+00(BC)	SY 4151
LAMIRADA (1960)	64.383	2IN IP @ NE COR PROP LINE RADIO STA KFI + 60FT W HSE NO16232 KNOTT AVE	SY 4154A
LAMIRADA (1960)	85.732	L+T @ SW COR CONC DRWY TO NO16300 KNOTT AVE 30FT E C/L KNOTT AVE	SY 4155A
LAMIRADA (1960)	109.922	CS BM MON IN WELL 10IN DN +33FT SW C/L STAGE RD + 150FT SE ALONDRA BLVD	SY 4157A
LAMIRADA (1960)	109.876	CS MON @ APPROX C/L INT ALONDRA ST + ESCALONA RD 16IN DN 72FT N C/L STAGE RD MKD (22-23-27-26)	SY 4158
LAMIRADA (1960)	86.017	L+BN W CB W DRWY TO BLDG NO14758 ALONDRA BLVD 30FT S C/L ALONDRA BLVD	SY 4159
LAMIRADA (1960)	81.923	L+BN SE COR DROP-INLET 100FT W HSE NO14734 ALONDRA BLVD + 23FT S C/L ALONDRA BLVD	SY 4160A
LAMIRADA (1960)	71.393	L+BN E END N HDWL BRIDGE 45FT SE PP NO111- 3665E + 0.3MI E VALLEY VIEW ST 16FT N C/L ALONDRA BLVD	SY 4161
LAMIRADA (1960)	68.905	L+BN E END OF S HDWL OF BRIDGE 50FT SW PP NO1112665E 16FT S ALONDRA BLVD 0.2MI E VALLEY VIEW AVE	SY 4162
BASELINE (1955)	58.159	L+BN N END WK TO CROWN FERTILIZER CO 55FT± W C/L VALLEY VIEW AVE	SY 4163
LAMIRADA (1960)	104.093	L+T CTR NE CB RET @ NE COR DALMATION AVE + STAGE RD	SY 4164
LAMIRADA (1960)	98.565	CS CON SYSTEM STD DISC IN WELL W/COVER 0.4MI NW ALONG THE AT +SFRR FROM THE BUENA PARK STATION @ THE LA CO LINE 53FT NE OF NE RAIL + 10FT SW C/L STAGE RD	SY 4166
BASELINE (1955)	240.457	RD MON IN WELL 8IN DN @ OR NR C/L INT LEFFINGWEL RD + SANTA GERTRUDES AVE MKD (LA CO RD DEPT 1960)	SY 6292
BASELINE (1955)	250.742	RD BRASS DISC FLUSH IN S WLY COR OF CONC GAS BOX 92FT S WLY OF S WLY RAIL OF PERR + 37FT NLY C/L LEFFINGWELL RD 900FT ELY SANTA GERTRUDES AVE	SY 6293
LAMIRADA (1960)	231.536	RAMSET N CB 1.5FT W BCR @ NW COR GRANADA AVE + MONTECELLO AVE 20FT N + 52FT W C/L INT	SY 6294

QUAD-YEAR	ELEV	DESCRIPTION (INCLUDE QUAD AND YEAR IN DESCRIPTION)	BM NUMBER
LAMIRADA (1960)	241.481	L+BRAD N CB 1.7FT W BCR @ NW COR LEMON DR + SCOTT AVE 20FT N + 42FT W C/L INT	SY 6295
LAMIRADA (1960)	240.936	RDBM TAG S CB 20FT S C/L LEMON DR 25FT E C/L PROD SCOTT AVE	SY 6296
LAMIRADA (1960)	243.786	RD MON IN WELL 8IN DN @ CR NR C/L INT LEMON DR (OCEAN AVE) + SANTA GERTRUDES AVE	SY 6297
LAMIRADA (1960)	242.363	L+BN E CB 1FT N BCR @ SE COR SANTA GERTRUDES AVE + 50FT S + 30FT E C/L INT	SY 6298
LAMIRADA (1960)	277.943	L+BN S CB 1FT E BCR @ SE COR LAMBERT RD + GRAYLING AVE 40FT S + 51FT E C/L INT	SY 6299
LAMIRADA (1960)	287.245	LS TAG NO2602 N CB 15FT E BCR @ NE COR GRAYLING AVE + WOODBRIER DR 20FT N + 56FT E C/L INT	SY 6300
LAMIRADA (1960)	286.622	LS TAG NO2602 S CB WOODBRIER DR 20FT S C/L + ON C/L PROD GRAYLING AVE	SY 6301
LAMIRADA (1960)	135.947	L+T S CB IMPERIAL HWY 40FT S C/L ON OR NEAR C/L PROD CORLEY DR	SY 6302
LAMIRADA (1960)	160.943	CE TAG SW COR CONC BASE OF GAS VENT IN IS- LAND ON NE COR IMPERIAL HWY + BURGESS AVE 50FT N + 40FT E C/L INT	SY 6303
LAMIRADA (1960)	137.584	RD BM TAG 1FT E CB ON S SIDE IMPERIAL HWY 40FT S C/L + 84FT E C/L PROD SPRING VIEW RD	SY 6304
LAMIRADA (1960)	137.423	RD BM TAG SE COR CB ON NE COR IMPERIAL HWY + SPRINGVIEW RD 40FT N + 110FT E C/L INT	SY 6305
LAMIRADA (1960)	176.385	RD MON IN WELL 8 IN DN ON C/L PROD IMPERIAL HWY + ON C/L LAS FLORES AVE 67FT E PI ON IMPERIAL HWY	SY 6306
LAMIRADA (1960)	224.436	RD BM TAG NE COR CB 40FT N C/L IMPERIAL HWY 100FT E OCASO AVE	SY 6307
LAMIRADA (1960)	257.715	L+BN CTR CB RET @ NE COR IMPERIAL HWY + SANTA GERTRUDES AVE 50FT N + 40FT E C/L INT	SY 6308
LAMIRADA (1960)	280.980	L+T S CB SERVICE ISLAND @ SW COR IMPERIAL HWY + BREEZEWOOD DR 58FT S + 35FT W C/L INT	SY 6309
LAMIRADA (1960)	194.538	L+BN E CB LUITWILER AVE 40FT E C/L + 600FT S C/L GRANADA AVE NR INT OF 5FT CONC BLOCK WALLS	SY 6310
LAMIRADA (1960)	191.765	RD BM TAG 1FT S CB 40FT W C/L LUITWIELER AVE 800FT S GRANADA AVE	SY 6311
LAMIRADA (1960)	176.694	L+BN E CB OF SERVICE RD @ SW COR LUITWIELER AVE + TACUBA DR 45FT S + 80FT W C/L INT	SY 6312
LAMIRADA (1960)	155.191	L+BN E CB 1.0FT N BCR @ NE COR LUITWIELER AVE + FOSTER RD 66FT N + 40FT E C/L INT PAINTED BM NC2	SY 6313
LAMIRADA (1960)	155.703	CG ENG TAG + L 5FT E BCR @ SE COR LUITWIELER AVE + FOSTER RD 32FT S + 78FT E C/L INT	SY 6314
LAMIRADA (1960)	130.982	L+BRAD S CB 15FT E BCR @ SE COR ROSECRANS AVE + LUITWIELER AVE 40FT S + 90FT E C/L INT @ E END CB	SY 6315
LAMIRADA (1960)	129.123	RD DEPT BM TAG W CB 12FT S BCR @ SW COR ROSE- CRANS AVE + LUITWIELER AVE 40FT W + 87FT S C/L INT	SY 6316

QUAD-YEAR	ELEV	D E S C R I P T I O N (INCLUDE QUAD AND YEAR IN DESCRIPTION)	BM NUMBER
LAMIRADA (1960)	139.062	RD BM TAG S CB 1.5FT W ECR @ SW COR ALICANTE RD + BLUE FIELD AVE 20FT S + 46FT W C/L INT	SY 6317
LAMIRADA (1960)	140.344	L+PK S CB 1.2FT E BCR @ SE COR ALICANTE RD + BLUEFIELD AVE 20FT S + 46FT E C/L INT	SY 6318
LAMIRADA (1960)	199.971	L+BN CONC DITCH THRU GOLF COURSE 60FT W C/L MKD (BM)	SY 6319
LAMIRADA (1960)	263.313	L+BRAD E CB SERVICE RD 5FT N BCR @ SE COR SANTA GERTRUDES AVE + FOSTER RD 33FT S + 14FT E SERVICE RD INT	SY 6320
LAMIRADA (1960)	263.537	L+T E CB SERVICE RD 5FT N BCR @ NE COR SANTA GERTRUDES AVE + FOSTER RD 45FT N + 18FT E C/L INT	SY 6321
LAMIRADA (1960)	248.393	RD BM TAG E CB 2FT S BCR SERVICE ISLAND @ SE COR SANTA GERTRUDES AVE + SILVERGROVE DR 35FT S + 40FT E C/L INT	SY 6322
LAMIRADA (1960)	245.700	L (BN MISSING REPLACED) 1FT N BCR @ NE COR SANTA GERTRUDES AVE + SILVER GROVE DR 56FT N + 32FT E C/L INT	SY 6323
LAMIRADA (1960)	220.533	L+BN E CB 1FT S BCR @ NE COR SANTA GERTRUDES A AVE + HILLGATE DR 54FT N + 32FT E C/L INT	SY 6324
LAMIRADA (1960)	257.654	RAMSET W CB SERVICE RD 0.3FT N BCR @ NW COR FIRST AVE + SHARON HILL DR 70FT W + 44FT N C/L INT	SY 6325
LAMIRADA (1960)	250.981	CS BM BRASS DISK IN SW COR CULVERT 33FT E C/L FIRST AVE + 263FT N AMBER VALLEY DR	SY 6326
LAMIRADA (1960)	273.584	RD BM TAG W CB 1FT N BCR @ NW COR FIRST AVE + CANDLELIGHT DR 58FT N + 32FT W C/L INT	SY 6327
LAMIRADA (1960)	276.843	RD BM TAG E CB 1FT S BCR @ SE COR FIRST AVE + CANDLELIGHT DR 56FT S + 32FT E C/L INT	SY 6328
LAMIRADA (1960)	55.797	RD BM TAG W END N HDWL CULVERT 27FT N C/L ARTESIA BLVD + 0.4 MI E VALLEY VIEW AVE	SY 6329
LAMIRADA (1960)	59.190	FLOOD CONT MON 16 IN DN @ SW COR 5FT CHAIN LINK FEN 10FT W BRIDGE 53-298 30FT N C/L ARTESIA BLVD MKD (109 RW 113)	SY 6330
LAMIRADA (1960)	98.999	RD BM TAG N CB STAGE RD 30FT NLY C/L NEAR WLY END 6FT CHAIN LINK FEN ALSO NR LA CO LINE	SY 6331