

**LOS ANGELES COUNTY
DEPARTMENT OF PUBLIC WORKS**

BENCH MARK LIST



PALMDALE QUAD

NGVD 29 DATUM

1991 ADJUSTMENT

PREFACE

The Department of Public Works level net is composed of more than 1,700 miles of levels supporting in excess of 9,000 bench marks. Previously when a major readjustment of the net was undertaken, to emphasize the complete break with previous elevations, the CY, CG, & CL, series bench marks were re-labeled DY, DG, & DL, respectively.

Beginning in 1993 the baseline readjustment year will be indicated on baseline BM,s only indicated below (*). Henceforth all BM numbers will be labeled as a Y, G, or L, series that will no longer indicate the major adjustment year.

To facilitate the adjustment, indexing and distribution of adjusted values of the net, the county territory was divided into 33 quads or areas. For the identification purposes each quad was given a name, viz., "Rosemead," "La Mirada," "Santa Fe," etc. When bench marks and elevations in these quads are used, the name must be included in the bench mark description, e.g.,

* BASELINE 295.461 L&BR IN CTR OF CB RET @ NE COR Y 9191
(1990) LA HABRA BLVD & VALLEY HOME AVE
35FT N & 35FT E/O C/L INT

It is expected that this general adjustment will for the most part remain sound for 8 to 12 years. Updating constrained adjustments will continue in the future. When a quad is readjusted, new elevations will be published and the date of readjustment will be noted in the bench mark description. Two bench marks with different adjustment dates will not normally agree with each other.

The basic accuracy of the net is reflected by an indicated field probable error of plus or minus 0.012 foot per mile of leveling as determined from the conditions of closure. However, many years of experience in vertical control in the greater Los Angeles basin and Antelope Valley indicate that because of varying degrees of subsidence and heaving, the true datum is recovered only by obtaining substantial agreement of a number of bench marks.

The users of this net are invited to assist in its maintenance by notifying this department of cases of obliteration, apparent mistakes in description or elevations, and proven disturbance of bench marks.

=====
DATUM: U.S. Coast and Geodetic Survey Sea Level Datum
of 1929, through the medium of the Los Angeles
County Engineer Precise Level Net.

STER WEST QUAD

L A N C A S

N
E
W
H
A
L

P A L M D A L E

R
U
A
D

Q

A N G E L

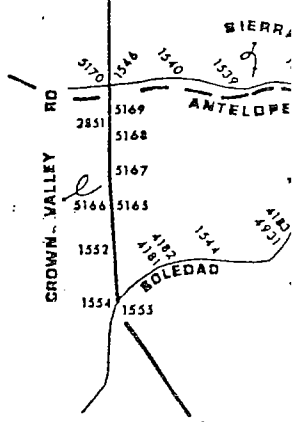
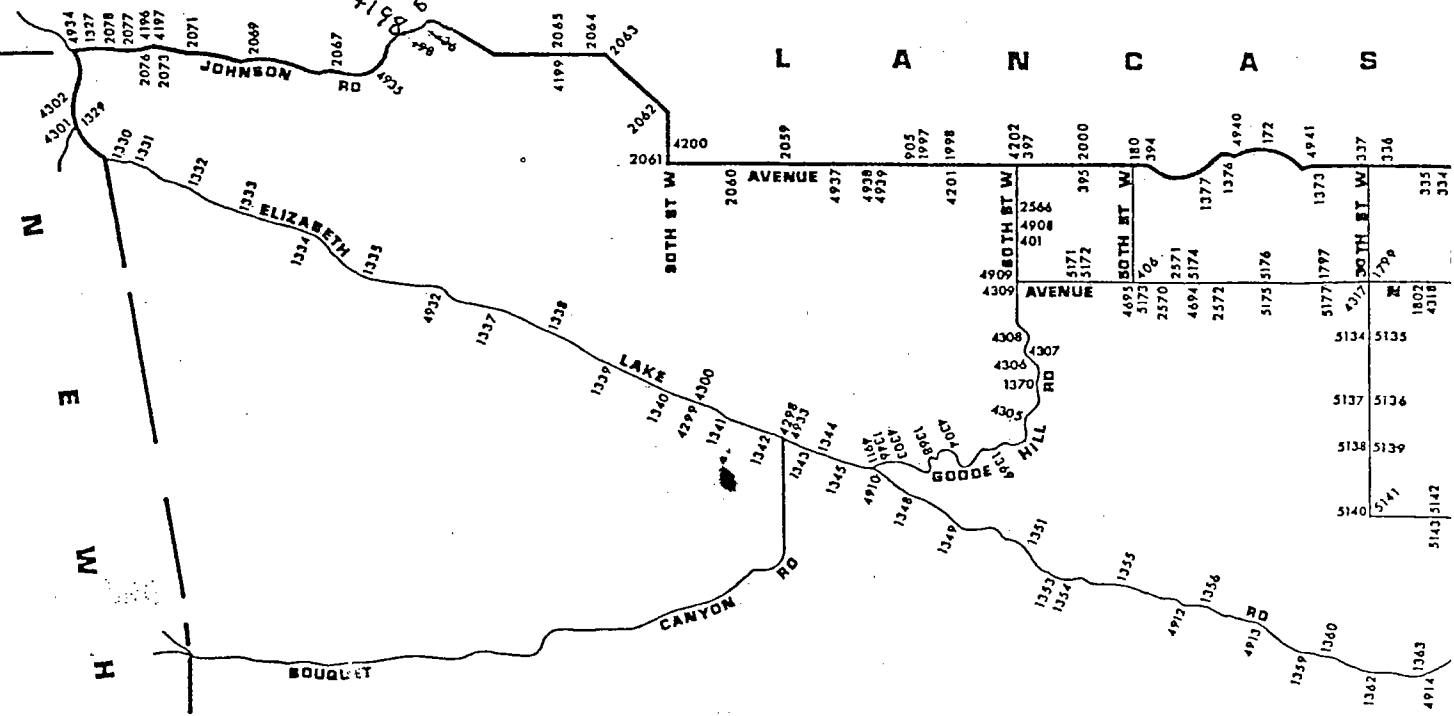

L A N C A S T E R Q U

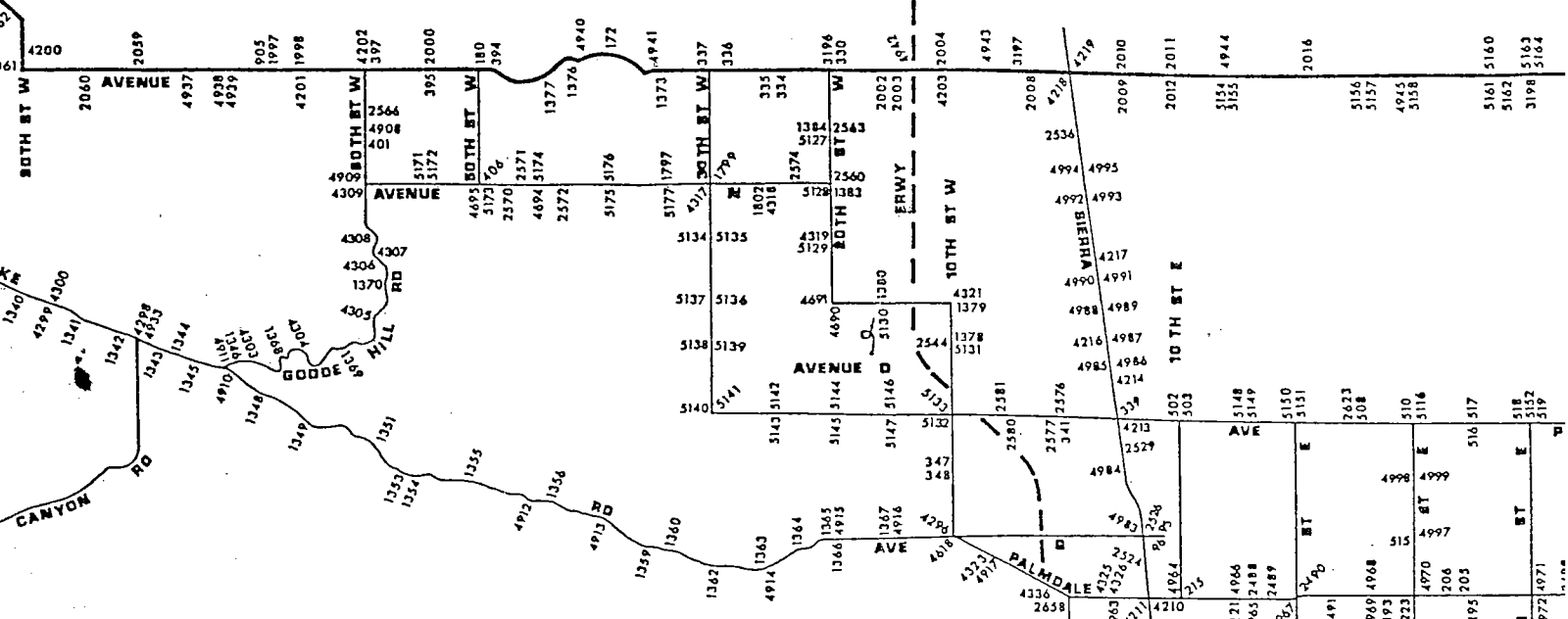

L M D A L E

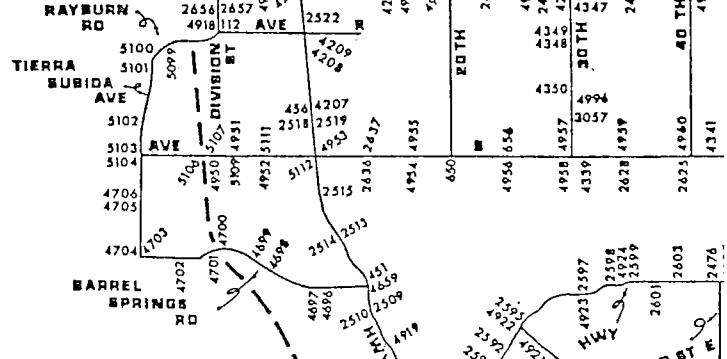

Q U A D

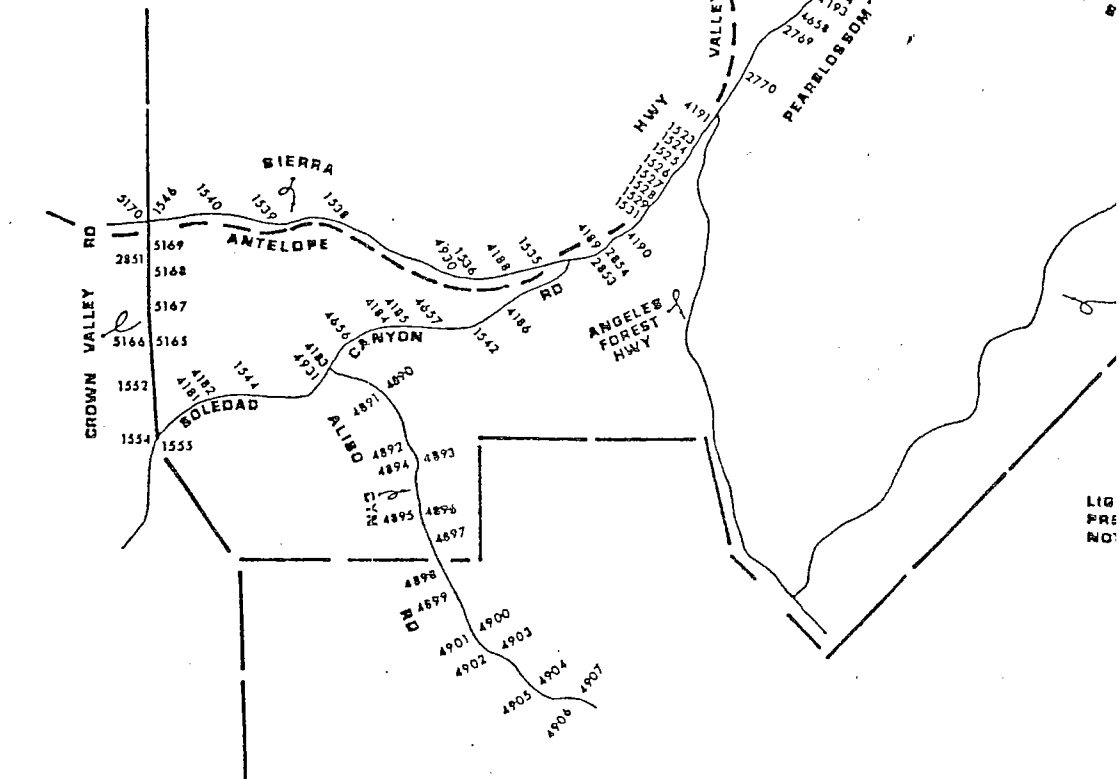

R U A D

A N G E L E S N A T I O N

LIG PRE NO:

T E R R I T O R I A L Q U A D

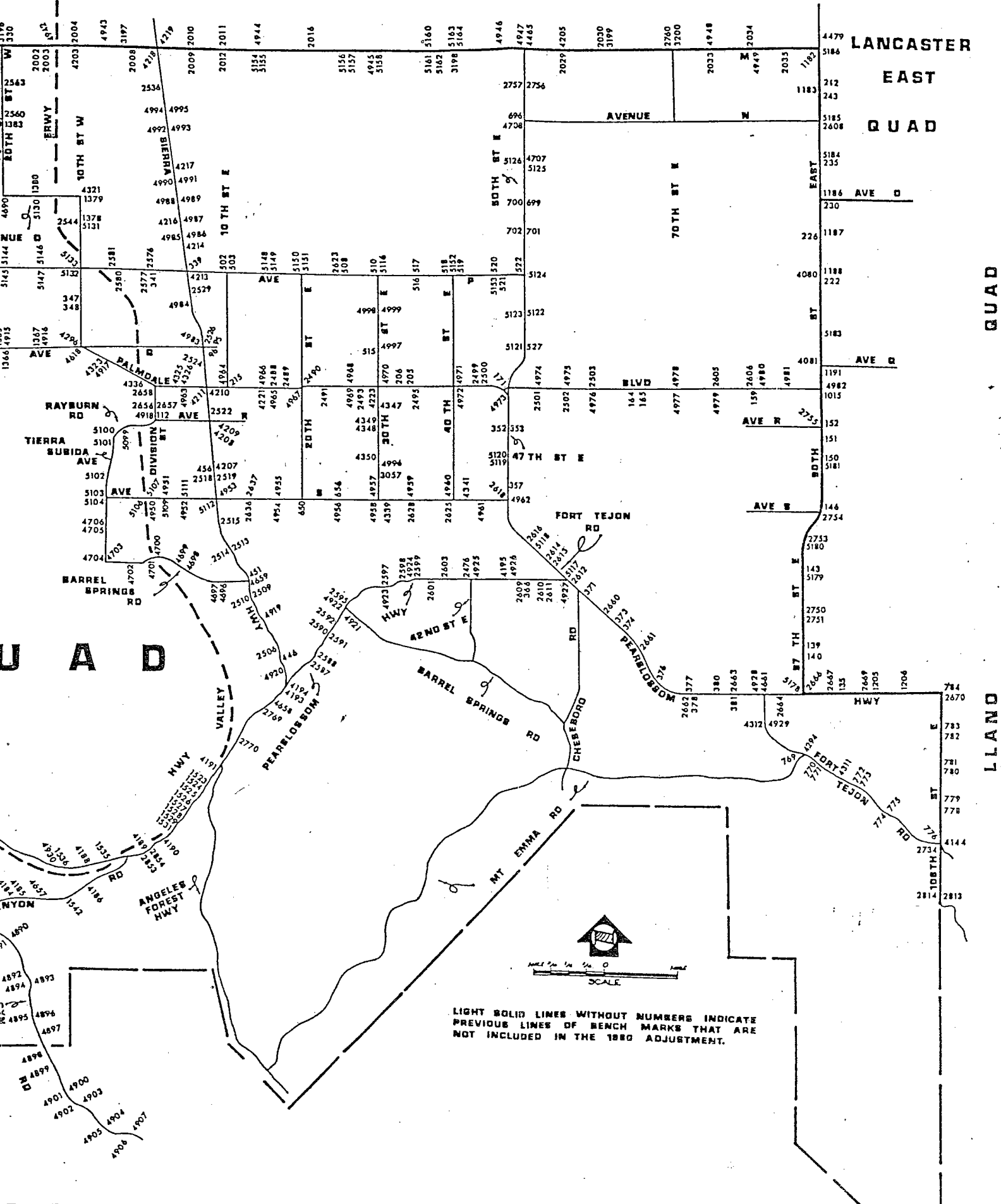

LIGHT SOLID LINES WITHOUT NUMBERS INDICATE PREVIOUS LINES OF BENCH MARKS THAT ARE NOT INCLUDED IN THE 1880 ADJUSTMENT.

E S T A B L I S H M E N T

QUAD-YEAR	ELEV	DESCRIPTION (INCLUDE QUAD AND YEAR IN DESCRIPTION)	BM NUMBER
PALMDALE (1991)	2717.345	CS MON IN WELL DN 14 IN @ C/L INT AVE R & DIVISION ST MKD(27 26 34 35 T6N R12W) USE N EDGE	DL 112
BASELINE (1991)	2935.912	USC&GS MON 4IN UP 32FT N C/L PEARBLOSSOM HWY & 0.5MI E/O 87TH ST E 332FT E/O CULV #1664+04 99FT E/O PP #1294916E MKD (H 306 1935)	DL 135
BASELINE (1991)	2857.225	CS MON IN WELL 24IN DN @ C/L INT AVE U & 87TH ST E MKD (SEC 12,13,7,18,T5N,R10W)	DL 139
BASELINE (1991)	2860.447	RDBM TAG ON N SIDE OF CONC FTG OF 2IN FENCE POST 135FT W C/L 87TH ST E & 25FT S C/L AVE U	DL 140
BASELINE (1991)	2776.607	CS MON (N EDGE) IN WELL 12IN DN ON C/L AVE T 10FT W C/L 87TH ST E MKD (SEC 1 6 12 7 T5N R11W R10W)	DL 143
BASELINE (1991)	2712.167	CS MON (S EDGE) IN WELL 16IN DN @ C/L INT 90TH ST E & AVE S MKD (SEC 31 32 T6N T5N R10W)	DL 146
BASELINE (1991)	2685.473	RDBM TAG & N @ SW COR OF CONC SLAB 25FT N C/L AVE R-8 & 45FT E C/L 90TH ST E	DL 150
BASELINE (1991)	2671.430	L&T @ SE COR OF CONC SLAB @ SE COR OF CONC BLOCK BLDG NO 37855 90TH ST E 130FT W C/L & 475FT N AVE R-4	DL 151
BASELINE (1991)	2663.162	CS MON (W EDGE) IN WELL 15IN DN @ C/L INT 90TH ST E & AVE R MKD (SEC 29 30 31 32 R10W T6N)	DL 152
PALMDALE (1991)	2645.287	RDBM TAG IN CONC & ROCK FTG OF IRON FENCE POST 27FT N C/L PALMDALE BLVD @ 80TH ST E	DL 159
PALMDALE (1991)	2635.864	CS MON 2IN UP 45FT N/O C/L PALMDALE BLVD & 45FT E/O C/L 65TH ST E (N EDGE) MKD (RE 63)	DL 164
PALMDALE (1991)	2635.301	CS MON IN WELL @ C/L INT PALMDALE BLVD & 65TH ST E MKD (CTR SEC 26 R11W T6N)	DL 165
PALMDALE (1991)	2615.072	USC&GS MON UP 4IN 232FT W/O C/L 47TH ST E & 45FT N/O C/L PALMDALE BLVD MKD (E-306 1935) 2IN IP MKR POST 3FT UP & 1FT S	DL 171
BASELINE (1991)	2494.041	USC&GS DISK IN CONC POST 92FT N & 65FT W C/L INT AVE M & 40TH ST W MKD (F 489 1955)	DL 172
BASELINE (1991)	2495.185	L&T IN CONC SLAB @ NW COR OF PORCH TO HSE #42002 50TH ST W 48FT N & 66FT E/O C/L INT 50TH ST W & AVE M	DL 180

QUAD-YEAR	ELEV	DESCRIPTION (INCLUDE QUAD AND YEAR IN DESCRIPTION)	BM NUMBER
PALMDALE (1991)	2595.746	RDBM TAG W CB 35TH ST E 30FT W C/L & 161FT N C/L DL PALMDALE BLVD	205
PALMDALE (1991)	2600.882	RDBM TAG IN N CB OF SERVICE RD TO PALMDALE BLVD @ NW COR PALMDALE BLVD & 32ND ST E 1.5FT W/O BCR 80FT N & 47FT W/O C/L INT	DL 206
PALMDALE (1991)	2643.274	CS MON 11IN DN ON C/L 10TH ST E & 142FT N OF C/L INT PALMDALE BLVD & 10TH ST E MKD (1/4 SEC COR 26, 25, T6N R12W 1928) (USE N EDGE)	DL 215
BASELINE (1991)	2603.666	L&BN NR SW COR OLD CONC FTG 50FT E & 35FT N C/L INT AVE P & 90TH ST E	DL 222
BASELINE (1991)	2589.027	CS MON IN WELL 18IN DN @ C/L INT 90TH ST E & AVE DL O-8 MKD (1/4 COR 18 17 T6N R10W)	226
BASELINE (1991)	2575.981	RDBM TAG CONC FTG OF 8FT CHAIN LINK FENCE AROUND DL EDISON SUB STA 30FT S & 30FT E C/L INT OF 90TH ST E & AVE O	230
BASELINE (1991)	2560.380	CS MON IN WELL 10IN DN @ C/L INT 90TH ST E & AVE DL N-8 MKD (1/4 COR 7 8 T6N R10W)	235
BASELINE (1991)	2535.509	CS MON IN WELL 18IN DN @ C/L INT 90TH ST E & AVE DL M-8 MKD (1/4 COR 5 6 T6N R10W)	242A
BASELINE (1991)	2536.604	2IN IP (W EDGE) 12IN UP ON NW COR 90TH ST E & AVE M-8 40FT N & 40FT W C/L INT	DL 243
BASELINE (1991)	2523.101	USC&GS BRASS DISK IN TOP OF CONC POST 4IN UP 208FT E OF C/L 20TH ST W & 33FT N C/L AVE M MKD (D 489 1955)	DL 330
BASELINE (1991)	2518.104	CS MON IN WELL 18IN DN # C/L INT AVE M & 25TH ST W MKD. (1/4 COR 32,5,T6N,R12W) USE W EDGE	DL 334
BASELINE (1991)	2523.244	L&T IN SE COR OF CONC DR TO HSE NO 2524 AVE M 140FT S C/L & 215FT W C/L 25TH ST W	DL 335
BASELINE (1991)	2520.137	USC&GS MON TOP OF CONC POST 4IN UP 300FT E C/L 30TH ST W & 34FT N C/L AVE M 6FT W PP NO 1054594E MKD (E 489 1955)	DL 336
BASELINE (1991)	2514.836	CS MON IN WELL @ C/L INT AVE M & 30TH ST W MKD (SEC COR, 31, 32, 5, 6, T7N, T6N, R12W) USE N EDGE	DL 337
PALMDALE (1991)	2613.578	USC&GS MON 64FT E C/L SIERRA HWY & 225FT N C/L AVE P 39FT W OF W RAIL SPRR MKD (W 425 1935)	DL 339

QUAD-YEAR	ELEV	DESCRIPTION (INCLUDE QUAD AND YEAR IN DESCRIPTION)	BM NUMBER
PALMDALE (1991)	2634.488	L&BN 1.5FT W/O BCR @ SW COR CAROLSIDE AVE & PICTORIAL ST 45FT W/O & 15FT S/O C/L INT	DL 341
PALMDALE (1991)	2686.902	RDBM TAG IN N CB BEECHDALE DR 18FT N C/L & 130FT W OF C/L OF 10TH ST W	DL 347
PALMDALE (1991)	2686.868	RDBM TAG 1FT W OF BCR @ SW COR OF BEECHDALE DR & 10TH ST W 18FT S & 77FT W OF C/L INT	DL 348
PALMDALE (1991)	2635.979	RDBM TAG CONC FTG OF POST @ NW COR AVE R & 47TH ST E 30FT N & 64FT W C/L INT	DL 352
PALMDALE (1991)	2635.493	L&BN IN E END OF CONC SLAB @ GATE ENTRANCE ON N SIDE OF AVE R 30FT N C/L & 225FT W C/L OF 47TH ST E	DL 353
PALMDALE (1991)	2669.779	RDBM TAG 1FT S OF BCR 40FT EC/L 47TH ST E & 56FT S C/L AVE R-12	DL 357
PALMDALE (1991)	2760.393	L&T E END OF 1ST CONC STEP TO PORCH OF HSE NO 5004 PEARBLOSSOM HWY 50FT E C/L 50TH ST E & 90FT S C/L PEARBLOSSOM HWY	DL 366
PALMDALE (1991)	2774.629	L&T NR SLY END OF CONC SLAB TO BLDG NO 5810 PEARBLOSSOM HWY 80FT W C/L & 0.4MI S AVE T	DL 371
PALMDALE (1991)	2812.003	RDBM MON IN WELL 45FT E C/L PEARBLOSSOM HWY & 400FT N/O BLDG #6630 1.0MI SE/O AVE T MKR POST 2FT UP 2.5FT S/O MON	DL 373
PALMDALE (1991)	2817.367	L&T IN SW COR CONC SLAB BLDG 6630 PEARBLOSSOM HWY 60FT W C/L & 1.2MI S AVE T 345FT N OF CURVE TO NW	DL 374
PALMDALE (1991)	2861.754	RDBM MON IN WELL 46FT NE/O C/L PEARBLOSSOM HWY & 75FT NW/O CURVE TO E @ TOWN OF LITTLEROCK 473FT N/O OLD FT TEJON RD MKR POST 3FT UP 3FT S/O MON	DL 376
PALMDALE (1991)	2885.853	RDBM TAG N END OF W ABUT OF BRIDGE NO 53-303 OVER LITTLE ROCK CREEK 15FT N OF C/L OF PEARBLOSSOM HWY	DL 377
PALMDALE (1991)	2886.238	RDBM TAG S END OF E ABUT OF BRIDGE NO 53-303 OVER LITTLE ROCK CREEK 15FT S OF C/L PEARBLOSSOM HWY	DL 378
PALMDALE (1991)	2896.426	L&T @ SW COR CONC WK IN FRONT OF BLDG NO 7313 PEARBLOSSOM HWY 60FT N C/L & 0.3 MI E OF BRIDGE NO 53-303 OVER LITTLE ROCK CREEK	DL 380

QUAD-YEAR	ELEV	DESCRIPTION (INCLUDE QUAD AND YEAR IN DESCRIPTION)	BM NUMBER
PALMDALE (1991)	2910.391	USGS MON @ SE COR PEARBLOSSOM HWY & 77TH ST E 30FT E/O & 27FT S/O C/L INT MKD (1929)	DL 381
BASELINE (1991)	2491.186	CS MON IN WELL 14IN DN @ C/L INT AVE M & 50TH ST W MKD (CO SUR 35 36 2 1 T7N T6N R13W 1927) (W EDGE)	DL 394
BASELINE (1991)	2496.525	CS MON IN WELL 18IN DN @ C/L INT OF AVE M & 55TH ST W MKD (CO SUR 1/4 COR SEC 35, 2 R-13W T-7N T-6N USE S EDGE)	DL 395
BASELINE (1991)	2513.809	CS MON IN WELL 22IN DN @ C/L INT OF AVE M & 60TH ST W MKD (SEC COR 34 35 3 2 T7N T6N R13W) USE W EDGE	DL 397
PALMDALE (1991)	2613.979	CS MON IN WELL 12IN DN @ C/L INT 60TH ST W & AVE M-8 MKD (1/4 COR SED 2 SEC 3 T6N R13W) USE N EDGE	DL 401
PALMDALE (1991)	2911.155	USC&GS MON 6IN DN 84FT E/O C/L SIERRA HWY & 0.4MI N/O PEARBLOSSOM HWY 6FT S/O PP #6010 MKD (M 811 1947 RESET 1955) 2IN IP 2FT S/O MON	DL 446
PALMDALE (1991)	2831.546	USC&GS MON 14IN UP 43FT W/O C/L SPRR & 132FT N/O C/L BARREL SPRINGS RD & 215FT W/O C/L SIERRA HWY MKD (M429, 1935)	DL 451
PALMDALE (1991)	2710.831	USC&GS MON 3IN UP 43FT E & 80FT S C/L INT SPRR & AVE R-8 48FT W C/L SIERRA HWY MKD (H427 1935)	DL 456
PALMDALE (1991)	2590.963	CS MON IN WELL 22IN DN @ C/L INT 10TH ST E & AVE P MKD (CO SURV SEC COR 13 14 23 24 R12W T6N R E 5869) USE NE EDGE	DL 502
PALMDALE (1991)	2592.344	RD MON IN WELL 8IN DN @ NE COR AVE P & 10TH ST E 170FT E & 34FT N C/L INT & 10FT W OF PP (NO NUMBER) 2IN IP WITNESS POST 3FT UP & 1.5FT N	DL 503
PALMDALE (1991)	2557.846	CS MON (E EDGE) IN WELL 12IN DN 26FT E C/L INT AVE P & 25TH ST E MKD (1/4 COR 18 19 R11W T6N)	DL 508
PALMDALE (1991)	2551.178	CS MON 12IN DN @ C/L INT AVE P & 30TH ST E MKD (17-18-19-20 R11W T6N)USE N EDGE	DL 510
PALMDALE (1991)	2580.504	L&BRAD 2FT S BCR @ SE COR AVE Q & 30TH ST E 40FT E & 72FT S OF C/L INT	DL 515
PALMDALE (1991)	2550.795	CS MON IN WELL 14IN DN @ C/L INT AVE P & 35TH ST E MKD (1/4COR SEC,17,20,R11W,T6N) USE N EDGE	DL 516

QUAD-YEAR	ELEV	DESCRIPTION (INCLUDE QUAD AND YEAR IN DESCRIPTION)	BM NUMBER
PALMDALE (1991)	2552.388	RDBM MON IN WELL MKD (1959) 6IN DN 54FT E & 34FT DL N/O C/L INT AVE P & 35TH ST E 10FT E/O PP #1055284E 2IN IP WITNESS POST 3FT UP 2FT N	517
PALMDALE (1991)	2550.730	CS MON IN WELL 16IN DN @ C/L INT AVE P & 40TH ST DL E MKD (SEC COR 16-17-20-21 R11W T6N CO SURV 1926) USE N EDGE	518
PALMDALE (1991)	2552.623	RDBM MON IN WELL 6IN DN 48FT E C/L 40TH ST E & 30FT N/O C/L AVE P 4FT E/O PP #1285985E 2IN IP WITNESS POST 3FT UP 2FT SE	DL 519
PALMDALE (1991)	2556.232	CS MON IN WELL 24IN DN @ C/L INT AVE P & 45TH ST DL E MKD (1/4 COR 16 21 R11W T6N) USE N EDGE	520
PALMDALE (1991)	2557.906	RDBM MON IN WELL 6IN DN 100FT E C/L 45TH ST E & 4FT S C/L AVE P	DL 521
PALMDALE (1991)	2560.576	RDBM MON IN WELL DN 6IN 110FT W/O C/L 50TH ST E & 4FT S C/L AVE P	DL 522
PALMDALE (1991)	2597.333	CS MON IN WELL 18IN DN @ C/L INT 50TH ST E & AVE Q MKD (SEC COR 21-22-27-28 R11W T6N)	DL 527
PALMDALE (1991)	2714.679	CS MON IN WELL 18IN DN ON C/L INT 20TH ST E (OLD AVE S -FRONTAGE RD) MKD (CO SURV SEC COR 36 31 1 T6N T5N R11W R12W)	DL 650
PALMDALE (1991)	2690.198	CS MON IN WELL 10IN DN NW EDGE ON C/L AVE S 71FT DL W 25TH ST E MKD (1/4 COR 31 T6N T5N R11W RE 5869	656
PALMDALE (1991)	2499.637	CS MON IN WELL 15IN DN @ C/L INT AVE N & 50TH ST DL E MKD (SEC COR 3-4-9-10 T6N R11W)	696
PALMDALE (1991)	2529.964	CS MON IN WELL 13IN DN @ C/L INT 50TH ST E & AVE DL O MKD (SEC COR 9-10-15-16 T6N R11W) E EDGE	699
PALMDALE (1991)	2531.261	RD MON IN WELL 8IN DN ON SW COR 50TH ST E & AVE O 100FT S & 50FT W C/L INT 2IN IP 2FT W 3FT UP	DL 700
PALMDALE (1991)	2543.447	CS MON IN WELL 16IN DN @ C/L INT 50TH ST E & AVE DL O-8 PROP MKD (1/4 COR 15-16 T6N R11W) USE S EDGE	701
PALMDALE (1991)	2543.971	RD MON IN WELL 8IN DN ON SW COR 50TH ST E & AVE DL O-8 100FT S & 50FT W C/L INT 2IN IP MARKER 2FT W 3FT UP	702
PALMDALE (1991)	3003.422	RDBM TAG SW FTG TOWER 221-6 @ NE COR 87TH ST E & DL FT TEJON RD 50FT N & 95FT E C/L INT	769

QUAD-YEAR	ELEV	DESCRIPTION (INCLUDE QUAD AND YEAR IN DESCRIPTION)	BM NUMBER
PALMDALE (1991)	3089.441	RDBM MON IN WELL 8IN DN 50 FT N/O C/L FORT TEJON RD & 0.2MI E/O MT EMMA RD 296FT W/O MI MKR #107 2IN IP MKR POST 3FT UP 2FT N/O MON	DL 770
PALMDALE (1991)	3097.946	RDBM MON IN WELL 8IN DN 50FT S/O C/L FORT TEJON RD & 0.2MI E/O MT EMMA RD 100FT W/O MI MKR #107 2IN IP UP 3FT 2FT S/O MON	DL 771
PALMDALE (1991)	3156.366	RDBM MON IN WELL 8IN DN 50FT N/O C/L FORT TEJON RD & 0.1MI E/O 96TH ST E 100FT E/O MI MKR #1.73 2IN IP MKR POST 3FT UP 2FT N/O MON N/O MON	DL 772
PALMDALE (1991)	3158.988	RDBM MON IN WELL 8IN DN 50FT S C/L FT TEJON RD & 0.1MI E/O 96TH ST E 210FT W/O MI MKR #1.83 20FT W/O PP #4040008E 2IN IP MKR 3FT UP 2FT	DL 773
PALMDALE (1991)	3197.961	RDBM MON IN WELL 8IN DN @ NW COR FT TEJON RD & 101ST ST E 100FT W & 50FT N C/L INT 2IN IP MKR 3FT UP 2FT N	DL 774
PALMDALE (1991)	3202.323	RDBM MON IN WELL 8IN DN @ SW COR FT TEJON RD & 101ST ST E 50FT S & 105FT W C/L INT 2IN IP MKR 2FT S 3FT UP	DL 775
BASELINE (1991)	3265.632	RDBM MON IN WELL 8IN DN ON SW COR FT TEJON RD & 106TH ST E 100FT S & 50FT W C/L INT 2IN IP MARKER 2FT W 3FT UP	DL 776
BASELINE (1991)	3164.694	CS MON IN WELL @ C/L INT 106TH ST E & PROP AVE W 0.5MI N/O FORT TEJON RD MKD (SEC COR 20-21,28-29,R10W T5N)	DL 778
BASELINE (1991)	3168.534	RDBM MON IN WELL 8IN DN ON NE COR 106TH ST E & PROP AVE W 100FT N/O & 50FT E/O C/L INT 0.5MI N/O FORT TEJON RD 2IN IP MKR POST 2FT E	DL 779
BASELINE (1991)	3116.062	RDBM MON IN WELL 8IN DN SW COR 106TH ST E & AVE V-8 90FT S & 50FT W C/L INT 2IN IP MARKER 2FT W 3FT UP	DL 780
BASELINE (1991)	3114.687	1-1/2IN IP & CUT SPK IN WELL 8IN DN @ C/L INT 106TH ST E & AVE V-8	DL 781
BASELINE (1991)	3046.004	L&T IN SLY CONC FTG OF LA DEPT W&P TOWER NO H220-1 ON SW COR 106TH ST E & AVE V 190FT S & 56FT W C/L INT MKD (BM)	DL 782
BASELINE (1991)	3039.496	CS MON IN WELL 18IN DN @ C/L INT 106TH ST E & AVE V MKD (16-17-20-21 T5N R10W) (N EDGE)	DL 783

QUAD-YEAR	ELEV	DESCRIPTION (INCLUDE QUAD AND YEAR IN DESCRIPTION)	BM NUMBER
BASELINE (1991)	2963.859	USGS MON 10IN UP ON SW COR 106TH ST E & PEARBLOSSOM HWY 61FT S & 43FT W C/L INT MKD (LS 23 1929)	DL 784
BASELINE (1991)	2610.043	CSBM MON 5IN UP 76FT N & 44FT W C/L INT AVE M & 70TH ST W MKD (BM 104-17 1958)	DL 905
BASELINE (1991)	2643.907	CS MON IN WELL @ C/L INT PALMDALE BLVD & 90TH ST E MKD (1/4 SEC 29 30 T6N R10W)	DL 1015
BASELINE (1991)	2525.960	CSBM MON 4IN UP 36FT N C/L AVE M & 36FT E C/L 90TH ST E MKD (BM 107-18 1961)	DL 1182
BASELINE (1991)	2536.604	CSBM MON 4IN UP ON NE COR 90TH ST E & AVE M-8 40FT N & 38FT E C/L INT MKD (BM 107-17 1961)	DL 1183
BASELINE (1991)	2577.195	CSBM MON 6IN UP ON NE COR 90TH ST E & AVE O 205FT N & 33FT E C/L INT MKD (BM 107-14 1961)	DL 1186
BASELINE (1991)	2589.838	CSBM MON 6IN UP ON NE COR 90TH ST E & AVE O-8 300FT N & 35FT E C/L INT MKD (BM 107-13 1960)	DL 1187
BASELINE (1991)	2602.669	CSBM MON 6IN UP ON NE COR 90TH ST E & AVE P 30FT N & 68FT E C/L INT MKD (BM 107-12 1960)	DL 1188
BASELINE (1991)	2627.836	CS MON IN WELL 8IN DN @ C/L INT 90TH ST E & AVE Q MKD (SEC COR 19,20,29,30,R10W,T6N,RE11915) NOTE: MON WAS RAISED AUG 1987	DL 1191
BASELINE (1991)	2947.030	CSBM MON 4IN UP @ SE COR PEARBLOSSOM HWY & 96TH ST E 31FT S & 177FT E C/L INT MKD (BM 106-22 1958)	DL 1205
BASELINE (1991)	2954.262	CSBM MON 6IN UP 40FT S C/L PEARBLOSSOM HWY & 0.6MI E 96TH ST E 50FT W CTR SMALL WASH @ MKR I720&28 MKD (BM 106-23 1958)	DL 1206
BASELINE (1991)	3332.668	CS MON 2IN UP 27FT N & 38FT E C/L INT ELIZABETH LAKE RD & JOHNSON RD 40FT W C/L DR TO ELIZABETH MISSION CHATHOLIC CHURCH MKD (PC 21 RE 63)	DL 1327
BASELINE (1991)	3401.623	USGS MON @ SE COR ELIZABETH LAKE RD & SAN FRANCISQUITO CANYON RD 21FT S & 121FT E C/L INT MKD (3403 RESET SEPT 1939) 2IN I P WITNESS POST 3FT UP 1FT N/O MON	DL 1329
PALMDALE (1991)	3448.366	CSBM MON 6IN UP 30FT N C/L ELIZABETH LAKE RD & 0.35MI E SAN FRANCISQUITO CN RD 2FT N TP 111- 682 MKD (BM 111-28 1960)	DL 1330

QUAD-YEAR	ELEV	DESCRIPTION (INCLUDE QUAD AND YEAR IN DESCRIPTION)	BM NUMBER
PALMDALE (1991)	3450.513	CSBM MON 6IN UP 24FT S C/L ELIZABETH LAKE RD & 0.9 MI E SAN FRANCISQUITO CN RD 10FT N PP767422E 37FT E/O S END OF CULV #14.49 & 62FT W/O DIRT RD TO HSE #13136 MKD (BM 111-27 1960) 2IN IP MKR POST 3FT UP 2FT N/O MON	DL 1331
PALMDALE (1991)	3405.788	CSBM MON 12IN DN 24FT N/O C/L ELIZABETH LAKE RD & 1.4MI E SAN FRANCISQUITO CN RD 2FT N TP 92FT SW PP 105FT W/O DIRT RD TO HSE NO 12662 MKD (BM 111-26 1960) MKR POST 2FT N/O MON	DL 1332
PALMDALE (1991)	3423.097	CSBM MON 6IN UP 38FT N C/L ELIZABETH LAKE RD & 3.8MI W 90TH ST W 3FT S TP 111-621 0.15MI W CULV NO 13.40 MKD (BM 111-25 1960 2 IN IP WITNESS POST 3FT UP 2FT S	DL 1333
PALMDALE (1991)	3374.095	CSBM MON 6IN UP 83FT S C/L ELIZABETH LAKE RD & 3.2MI W 90TH ST W 14FT E C/L DIRT RD TO HSE NO 11780 3 FT W/O PP 59605H MKD (BM 111-24 1960)	DL 1334
PALMDALE (1991)	3304.549	CSBM MON 6IN UP 28FT N C/L ELIZABETH LAKE RD & 2.7MI W 90TH ST W 2FT N TP 111-581 97FT E OF N END CULV NO 12.48 MKD (BM 111-23 1960)	DL 1335
PALMDALE (1991)	3229.163	CSBM MON 6IN UP 23FT S C/L ELIZABETH LAKE RD & 1.6MI W/O 90TH ST W 290FT W/O MI MKR #11.36 53FT W/O PP #2334376E MKD (BM 111-21 1959) MKR POST 1FT N/O MON	DL 1337
PALMDALE (1991)	3201.943	CSBM MON 6IN UP 31FT N C/L ELIZABETH LAKE RD & 1.1MI W 90TH ST W 3FT NE TP 111-522 & 50FT W/O CULV #10.92 MKD (BM 111-20 1959) 2IN IP MKR POST 2FT S/O MON	DL 1338
PALMDALE (1991)	3174.909	USGS MON ON 3-1/2IN IP 124FT S C/L ELIZABETH LAKE RD & 0.6MI W 90TH ST W 228FT SE PP 1021876E & 149FT SW PP 2007647E MKD (3177) 2IN I P WITNESS POST 3FT UP 1.5FT N	DL 1339
PALMDALE (1991)	3132.323	CSBM MON 6IN UP 27FT S C/L ELIZABETH LAKE RD & 0.1MI W 90TH ST W 3FT N PP 825309E MKD (BM 111-18 1959) MKR POST 2FT N/O MON	DL 1340
PALMDALE (1991)	3111.556	CSBM MON 6IN UP 30FT S C/L ELIZABETH LAKE RD & 0.4MI E 90TH ST W 4FT S PP 1185391E MKD (BM 111-17 1959) 2IN I P WITNESS POST 3FT UP 2FT S	DL 1341
PALMDALE (1991)	3068.977	CSBM MON 6IN DN 29FT S C/L ELIZABETH LAKE RD & 0.2MI W BOUQUET CYN RD 4FT NE PP2139534E 10FT SW CULV #8.90 MKD (BM 111-16 1959) MKR 2FT N/O MON	DL 1342

QUAD-YEAR	ELEV	DESCRIPTION (INCLUDE QUAD AND YEAR IN DESCRIPTION)	BM NUMBER
PALMDALE (1991)	3074.497	CSBM MON FLUSH 30FT N/O C/L ELIZABETH LAKE RD & 0.2MI E/O BOUQUET CYN RD 3FT N PP 486033H MKD (BM 111-15 1959) 35FT E/O ENT TO VALLEY HI-RANCH	DL 1343
PALMDALE (1991)	3067.697	CSBM BR CAP MON 20FT N C/L ELIZABETH LAKE RD & 0.3 MI E/O BOUQUET CYN RD 2FT W TP 486030 MKD (BM 16) 0.4 MI W/O GODDE HILL RD	DL 1344
PALMDALE (1991)	3065.252	CS MON UP 8IN 25FT N/O C/L ELIZABETH LAKE RD 0.25MI W/O GODDE HILL RD 4FT N/O PP #1008495H MKD (PC 1) 190FT E/O INT 75TH ST W (PVT RD)	DL 1345
PALMDALE (1991)	3056.267	CSBM MON FLUSH 22FT N/O C/L ELIZABETH LAKE RD & 57FT NW C/L GODDE HILL RD 2FT N PP 673463H MKD (BM 111-14 1959) SURVEY MARKER POST 3FT UP 1FT E	DL 1346
PALMDALE (1991)	3024.404	CSBM MON 6IN UP 21FT S C/L ELIZABETH LAKE RD & 0.4MI E GODDE HILL RD 52 FT E PP 574543E 31FT SE OF S END CULV NO 7.52 MKD (BM111-13 1959) 2IN MKR SIGN 1FT W	DL 1348
PALMDALE (1991)	3028.962	CSBM MON 6IN UP 50FT S/O C/L ELIZABETH LAKE RD 0.9MI E GODDE HILL RD 106FT E P P 574536E & 0.1 MI E/O CULV NO 7.15 20FT E/O DIRT DR TO HSE NO 6542 2IN IP WITNESS POST 3FT UP 2FT N MKD (BM 111-12 1959)	DL 1349
PALMDALE (1991)	2966.722	CSBM MON 6IN UP 28FT N C/L ELIZABETH LAKE RD & 1.3MI E GODDE HILL RD 2FT N P P 485971H MKD (BM 111-11 1959)	DL 1351
PALMDALE (1991)	2933.919	CSBM MON 86FT S/O C/L ELIZABETH LAKE RD & 400FT E/O GATE TO LOCKEY RANCH 1.8MI E/O GODDE HILL RD 40FT W/O PP #489560H MKD (BM 12) 2IN IP MKR POST 2FT N	DL 1353
PALMDALE (1991)	2920.301	CSBM MON 6IN UP 36FT S C/L ELIZABETH LAKE RD & 1.9 MI E GODDE HILL RD 202FT E DIRT RD & 3FT S PP 485958H MKD (BM 111-10 1959) 2IN IP WITNESS POST 3FT UP 2FT S	DL 1354
PALMDALE (1991)	2906.681	CSBM MON 6IN UP 37FT N C/L ELIZABETH LAKE RD & 2.4MI E GODDE HILL RD 3FT S PP 574515E & 150FT E GATE MKD (BM 111-9 1959) 2IN I P WITNESS POST 3FTUP 2FT S	DL 1355
PALMDALE (1991)	2851.021	CSBM MON FLUSH 38FT N/O C/L ELIZABETH LAKE RD & 2.1MI W/O 25TH ST W 0.1MI E/O MI MKR #4.87 MKD (BM 111-8 1959) 2IN IP MKR POST 3FT UP 2FT W	DL 1356

QUAD-YEAR	ELEV	DESCRIPTION (INCLUDE QUAD AND YEAR IN DESCRIPTION)	BM NUMBER
PALMDALE (1991)	2829.618	3-1/2IN IP & USGS BM 18IN UP @ BASE RIDGE 195FT S C/L ELIZABETH LAKE RD & 1.2MI W 25TH ST W & 535FT E/O MI MKR #3.84 MKD (2831)	DL 1359
PALMDALE (1991)	2800.673	CSBM MON 6IN UP 25FT N C/L ELIZABETH LAKE RD & 1.0MI W 25TH ST W 43FT W PP 574488E MKD (BM 111-5 1959) 2IN IP WITNESS POST 3FT UP 3FT E 125FT W/O MI MKR #3.54	DL 1360
PALMDALE (1991)	2788.407	USGS MON 55FT N C/L ELIZABETH LAKE RD & 0.7MI W 25TH ST W 73FT W PP 574484E MKD (K 11 1929) SURVEY MARKER POST 3FT UP 1FT S	DL 1362
PALMDALE (1991)	2773.386	CSBM MON 6IN UP 42FT N C/L ELIZABETH LAKE RD & 0.5MI W 25TH ST W 4FT E PP 574481E MKD (BM 111-4 1959) SURVEY MARKER POST 3FT UP 1FT S	DL 1363
PALMDALE (1991)	2750.625	CSBM MON FLUSH 29FT N/O C/L ELIZABETH LAKE RD & 140FT E C/L 25TH ST W 3FT N PP 640332H MKD (BM 111-3 1959) 2IN I P WITNESS POST 3FT UP 2FT N	DL 1364
PALMDALE (1991)	2744.838	CSBM MON 53FT N/O C/L ELIZABETH LAKE RD ON C/L PROD FR E 0.4MI E/O 25TH ST W 56FT NE03 PP # 640398H MKD (BM) 2IN IP MKR POST 3FT UP 1FT N	DL 1365
PALMDALE (1991)	2757.650	CS MON IN WELL 20IN DN @ C/L INT ELIZABETH LAKE RD & 20TH ST W 26FT N P P 640395H MKD (20 21 29 28 T6N R12W) USE W EDGE	DL 1366
PALMDALE (1991)	2758.879	CS MON IN WELL C/L INT ELIZABETH LAKE RD & 15TH ST W MKD (1/4 COR 21,28,T6N812W8RE 5869) USE W EDGE	DL 1367
PALMDALE (1991)	3274.406	USC&GS MON 2IN UP 35FT W C/L GODDE HILL RD & 0.8MI N ELIZABETH LAKE RD 11FT S CTR DIRT RD & 20FT S OF S END GUARD RAIL MKD (F 1045 1960) SURVEY MARKER POST 2FT UP 1.5FT E	DL 1368
PALMDALE (1991)	3257.874	USC&GS MON 6IN UP 31FT E C/L GODDE HILL RD & 1.5MI N ELIZABETH LAKE RD 55FT S/O N END GUARD RAIL MKD (E 1045 1960) SURVEY MARKER POST 3FT UP 2FT S	DL 1369
PALMDALE (1991)	2980.484	USC&GS MON 6IN UP 37FT W C/L GODDE HILL RD & 2.4MI N ELIZABETH LAKE RD 32FT S CTR E-W DIRT RD 0.1MI S/O CAL AQUEDUCT MKD (D 1045 1960)	DL 1370
BASELINE (1991)	2525.397	CSBM MON 5IN UP 34FT N C/L AVE M & 175FT E C/L 35TH ST W 6FT E PP 1054605E MKD (BM 104-7 1958)	DL 1373

QUAD-YEAR	ELEV	DESCRIPTION (INCLUDE QUAD AND YEAR IN DESCRIPTION)	BM NUMBER
BASELINE (1991)	2567.482	CS MON IN WELL 18IN DN @ C/L INT AVE M & 45TH ST W OPP NE COR HSE #4506 MKD (1/4 COR SEC,1, 36,T6N,T7N,R13W) USE E EDGE	DL 1376
BASELINE (1991)	2529.418	CSBM MON 4IN UP 28FT S & 41FT W C/L INT AVE M & 47TH ST W 4FT W PP 168073E MKD (BM 104-12 1958)	DL 1377
PALMDALE (1991)	2650.990	CS MON IN WELL 18IN DN @ C/L INT 10TH ST W & AVE 0-8 67FT SE PP NO 759281E 171FT SW TP NO 593015H & 39FT NW TP NO 593014H MKD (1/4 COR 15, 16 T6N R12W) USE S EDGE	DL 1378
PALMDALE (1991)	2631.876	CS MON IN WELL 11IN DN @ C/L INT 10TH ST W & AVE 0 46FT SW TP 593028H & 92 FT NE PP 864950E & MKD (9,10,15,16,T6N R12W 1928) CO SURVEYOR USE N EDGE	DL 1379
PALMDALE (1991)	2640.107	CS MON UP 4IN 25FT E C/L 15TH ST W & 185FT N C/L AVE O MKD (BM 110-10 1958 RE 5869) SET IN 12X12 CONC POST	DL 1380
PALMDALE (1991)	2587.776	CS MON IN WELL 17IN DN @ C/L INT AVE N & 20TH ST W 74FT SE PP NO 878634E 104FT NE PP NO 878635E 52FT NW TP NO 593081H MKD (4,5,8,9, R12W T6N 1929) USE N EDGE	DL 1383
PALMDALE (1991)	2556.194	CS BM 12IN CONC MON 4IN UP 38FT W/O C/L 20TH ST W & 55FT N/O C/L AVE M-8 13FT S/O PP # 2360132E MKD (BM 110-14 1958)	DL 1384
PALMDALE (1991)	3219.595	USGS MON 12IN UP 255FT E/O C/L SIERRA HWY & 380FT N/O C/L MOUTAIN SPRINGS RD MKD (3219 40) MKR POST 2FT W/O MON	DL 1523
PALMDALE (1991)	3225.728	USC&GS MON 3IN UP 218FT E/O C/L SIERRA HWY & 100FT S/O C/L MOUTAIN SPRINGS RD MKD (F 1000 1958)	DL 1524
PALMDALE (1991)	3224.319	USC&GS MON 2IN UP 292FT SE/O C/L SIERRA HWY & 0.1MI S/O C/L MOUTAIN SPRINGS RD MKD (MONT 2 1958)	DL 1525
PALMDALE (1991)	3229.749	USC&GS MON 5IN UP 133FT SE C/L SIERRA HWY & 0.85MI SW ANGELES FOREST HWY MKD (T 1147 1961)	DL 1526
PALMDALE (1991)	3225.016	USC&GS MON 4IN UP 39FT SE C/L SIERRA HWY & 0.9 MI SW ANGELES FOREST HWY MKD (U 431 1935)	DL 1527
PALMDALE (1991)	3199.210	USC&GS MON 6IN UP 40FT SE C/L SIERRA HWY & 0.35MI S/O C/L MOUTAIN SPRINGS RD MKD (V 431 1935)	DL 1528

QUAD-YEAR	ELEV	DESCRIPTION (INCLUDE QUAD AND YEAR IN DESCRIPTION)	BM NUMBER
PALMDALE (1991)	3184.497	USC&GS MON 4IN UP 45FT NW C/L SIERRA HWY & 0.5MI S/O C/L MOUTAIN SPRINGS RD 240FT S/O MI MKR #23.10 MKD (W 431 RESET 1955)MKR POST 2FT S/O MON	DL 1529
PALMDALE (1991)	3178.286	CS MON 5IN UP 153FT SE/O C/L SIERRA HWY & 0.55MI S/O MOUTAIN SPRINGS RD 430FT S/O MI MKR #23.10 MKD (1/4SEC COR 22,27,R12W,T5N)MKR POST 2FT S/O MON	DL 1531
PALMDALE (1991)	3127.450	CSBM MON 6IN UP 52FT N C/L SIERRA HWY & 130FT SW VINCENT FIRE STA 0.3MI W SOLEDAD CANYON RD 12FT W PP 693454E MKD (BM 201-67 1961 RE 5869)	DL 1535
PALMDALE (1991)	3081.822	CSMB MON 6IN UP 0.25MI E/O C/L LISTIE AVE 74FT N/O C/L SIERRA HWY 160FT NW/O CULV #25.16 MKD (BM 201-68 RE 5869)	DL 1536
PALMDALE (1991)	3082.071	CSBM MON 6FT FROM NW END N HDWL CULV E268+70 59FT N C/L SIERRA HWY & 0.6MI W SANTIAGO RD MKD (201-70 1961) MP MKR NO 26.48	DL 1538
PALMDALE (1991)	3050.392	CSBM MON W END N HDWL CULV E241+25 33FT N C/L SIERRA HWY & 1.1MI E CROWN VALLEY RD MKD (BM 201-71 1961) MILEAGE POST MARKER NO 27.01	DL 1539
PALMDALE (1991)	2984.777	CSBM MON 6IN UP 54FT N C/L SIERRA HWY & 0.5MI E CROWN VALLEY RD 40FT W/O PP #2338851E MKD (201-72 1961 RE 5869)	DL 1540
PALMDALE (1991)	2948.857	USC&GS MON 6IN UP 232FT S/O C/L SOLEDAD CN RD & 1.0MI NE/O SANTIAGO RD OPP PP #2322732E MKD (C 487 1955)	DL 1542
PALMDALE (1991)	2770.259	USC&GS MON E END N HDWL SPRR CULV 424.95 110FT SE C/L SOLEDAD CN RD & 0.65MI SW ALISO CN RD MKD (B 487 1955) OPP MI MKR #24.32	DL 1544
BASELINE (1991)	2964.632	CS MON FLUSH 51FT N & 30FT E C/L INT SIERRA HWY & CROWN VALLEY RD 8FT SE PP 593220H MKD(R/W MON RE 2177)	DL 1546
BASELINE (1991)	2702.284	L&BN IN CONC DRWY TO HSE NO 32109 4TH ST (CROWN VALLEY RD) 32FT W C/L 4TH ST & 50FT N C/L PROD GILLESPIE AVE	DL 1552
BASELINE (1991)	2698.868	L&T NR W END OF CONC HDWL LRGE CULV 22FT N C/L SOLEDAD CYN RD & 70FT E/O C/L CROWN VALLEY RD	DL 1554
BASELINE (1991)	2698.169	USC&GS MON 12IN UP 30FT E/O C/L CROWN VALLEY RD & 230FT S/O C/L SOLEDAD CYN RD MKD (H 53 1926)	DL 1555

QUAD-YEAR	ELEV	DESCRIPTION (INCLUDE QUAD AND YEAR IN DESCRIPTION)	BM NUMBER
PALMDALE (1991)	2575.444	CS MON IN WELL 24IN DN @ C/L INT AVE N & PROPOSED 35TH ST W MKD (R12W T6N 6-7 CO. SURV 1927) USE NE EDGE	DL 1797
PALMDALE (1991)	2584.516	CS MON IN WELL 12IN DN @ C/L INT AVE N & 30TH ST W MKD (T6N R12W 6-5-7-8- CO. SURV 1927) USE SE EDGE	DL 1799
PALMDALE (1991)	2595.724	CS MON IN WELL 12IN DN @ C/L INT AVE N & 25TH ST W MKD (R12W T6N 5-8 CO SURV 1929) USE E EDGE	DL 1802
BASELINE (1991)	2610.449	CS MON IN WELL 8IN DN @ C/L INT AVE M & 70TH ST W MKD (33 34 4 3 T6N T7N R13W) 1927) USE SE EDGE	DL 1997
BASELINE (1991)	2561.263	CS MON IN WELL 22IN DN @ C/L INT AVE M & 65TH ST W MKD (1/4 COR,34,3,T6N,T7N,R13W) USE NW EDGE	DL 1998
BASELINE (1991)	2501.233	CSBM MON 4IN UP ON SW COR AVE M & 55TH ST W 39FT S & 37FT W C/L INT MKD (BM 104-14 1958)	DL 2000
BASELINE (1991)	2519.182	CS MON IN WELL 6IN DN @ C/L INT AVE M & 15TH ST W MKD (1/4 COR 33,4,T7N,T6N,R12W) USE E EDGE	DL 2002
BASELINE (1991)	2518.364	CSBM MON 4IN UP ON NE COR AVE M & 15TH ST W 31FT N & 215FT E/O C/L INT MKD (BM 104-3 1958)	DL 2003
BASELINE (1991)	2522.487	CS MON 21IN DN IN WELL @ C/L INT AVE M & 10TH ST W MKD (SEC COR 3,4,33,34,T7N,R12W 1928) USE N EDGE	DL 2004
BASELINE (1991)	2532.141	RDBM TAG IN N CB AVE M 40FT N/O C/L & 0.25MI E/O C/L 6TH ST W IN FRONT OF CO DISPATCH CT 3FT W/O PP #16113593E	DL 2008
BASELINE (1991)	2519.235	CSBM MON IN CONC POST 4IN UP ON NW COR AVE M & 5TH ST E 40FT N & 100FT W C/L INT MKD (BM 121-1 1961)	DL 2009
BASELINE (1991)	2518.366	CS MON 8IN DN IN WELL @ C/L INT AVE M & 5TH ST E MKD (1/4 COR 35,2,T6N,R12W) USE N EDGE	DL 2010
BASELINE (1991)	2504.069	CSBM MON 4IN UP ON NW COR AVE M & 10TH ST E 72FT N/O & 40FT W/O C/L INT MKD (BM 121-2 1961)	DL 2011
BASELINE (1991)	2503.890	CS MON IN WELL 8IN DN @ C/L INT AVE M & 10TH ST E MKD (SEC COR,35,36,1,2,R12W,T6N,T7N) USE NW EDGE	DL 2012
BASELINE (1991)	2475.889	L&BN CONC FOOTING 7FT CHAIN LINK FENCE @ NW COR AVE M & 20TH ST E 50FT N & 45FT W C/L INT MKD (BM)	DL 2016

QUAD-YEAR	ELEV	DESCRIPTION (INCLUDE QUAD AND YEAR IN DESCRIPTION)	BM NUMBER
BASELINE (1991)	2483.450	CSBM MON 4IN UP 32FT N C/L AVE M & 450FT W 55TH ST E MKD (BM 121-10 1961) 2IN IP MKR 3FT UP 2FT WEST	DL 2029
BASELINE (1991)	2486.904	CSBM MON 4IN UP @ NW COR FUT AVE M & 60TH ST E 30FT N & 42FT W C/L INT MKD (BM 121-11 1961) 2IN IP MKR 3FT UP 2FT S	DL 2030
BASELINE (1991)	2496.237	CS MON @ C/L INT FUT AVE M & 75TH ST E MKD (1/4 COR,36,1,T6N,T7N,R11W) USE N EDGE MKR POST 3FT S	DL 2033
BASELINE (1991)	2499.183	RDBM MON IN WELL 8IN DN ON NW COR FUT AVE M & 80TH ST E 160FT N & 23FT W C/L INT BET PP 1185566E & DEADMAN 2IN IP MKR 3FT UP 2FT W	DL 2034
BASELINE (1991)	2514.635	CS MON 14IN DN @ C/L INT FUT AVE M & 85TH ST E MKD (1/4 COR 31 6 T6N T7N R10W) 2IN IP MKR 3FT UP 2FT E MKD (1/4 COR,31,6,T6N,T7N,R10W) USE N EDGE MKR POST 2FT E	DL 2035
BASELINE (1991)	2721.745	RDBM MON IN WELL 8IN DN @ NW COR FUT AVE M & 80TH ST W 20FT N & 15FT W C/L INT 2IN IP MKR 3FT UP 2FT W	DL 2059
BASELINE (1991)	2864.417	CS MON 12IN DN @ FUT C/L INT AVE M & 85TH ST W MKD (1/4SEC COR 32,5,T6N,R13W) USE SW EDGE	DL 2060
BASELINE (1991)	2989.471	USC&GS MON 4IN UP 11FT NW/O SEC COR @ FUTURE AVE M & 90TH ST W MKD (2 1044 1960)	DL 2061
BASELINE (1991)	2756.731	CS MON 12IN DN @ FUT C/L INT AVE L-8 & 90TH ST W MKD (1/4COR,31,32,R13W,T7N 1927) MKR POST 10FT E (USE W EDGE)	DL 2062
BASELINE (1991)	2702.163	USC&GS MON 4IN UP 20FT S C/L AVE L (DIRT RD) & 0.4MI W 90TH ST W NR FUT 94TH ST W MKD (X 1044 1960) MKR POST 1.5FT N	DL 2063
BASELINE (1991)	2710.822	CS MON 24IN DN @ FUTURE C/L INT AVE L & 95TH ST W MKD (1/4 COR,30,31,T7N,R13W) (USE NW EDGE)	DL 2064
BASELINE (1991)	2761.797	CS MON 32IN DN @ FUTURE INT AVE I & 100TH ST W 42FT NE/O FENCE POST COR & 32FT NW/O 2IN IP MKR POST @ CL 4199 MKD (SEC COR 25,30,36,31, T7N,R14W) (USE SW EDGE)	DL 2065
BASELINE (1991)	3192.874	RDBM TAG CONC & ROCK HDWL 11.79 15FT N APPROX C/L JOHNSON RD & 1.35MI E/O LIMERIDGE DR	DL 2067

QUAD-YEAR	ELEV	DESCRIPTION (INCLUDE QUAD AND YEAR IN DESCRIPTION)	BM NUMBER
BASELINE (1991)	3347.427	CSBM MON 6IN UP 35FT N APPROX C/L JOHNSON RD & 0.95MI E/O LIMERIDGE DR 31FT NE/O CULV #12.25 MKD (BM 119-32 1961) 2IN IP MKR POST 2FT S	DL 2069
BASELINE (1991)	3438.646	CS MON 6IN UP 200FT N APPROX C/L JOHNSON RD & 0.8MI E/O LIMERIDGE DR 190FT W/O MI MKR POST #12.39 MKD (1/4COR 27,34,T7N,R14W)	DL 2071
BASELINE (1991)	3455.427	CS MON DN 10YN 55FT S/O C/L JOHNSON RD & 0.3MI E/O LIMERIDGE DR 50FT E/O MI MKR #12.94 MKD (SEC COR 28,27,33,34,T7N,R14W) MKR POST 1FT NE	DL 2073
BASELINE (1991)	3415.131	CS MON FL @ FENCE COR 170FT W/O & 112FT S/O C/L INT JOHNSON RD & LEAD HILL DR MKD (1/4COR 28,33,R14,T7N) 2IN IP MKR POST 2FT N	DL 2076
BASELINE (1991)	3408.167	L&DATE SPK SE CONC BASE TOWER 220/6 140FT N APPROX C/L JOHNSON RD & 0.4MI E ELIZABETH LAKE RD	DL 2077
BASELINE (1991)	3395.306	CSBM MON 6IN UP 28FT N APPROX C/L JOHNSON RD & 0.3MI E ELIZABETH LAKE RD MKD (BM 119-35 1961) 65FT W/O MKR POST #13.59 2IN IP MKR PIPE 2FT S	DL 2078
PALMDALE (1991)	2780.551	CS MON (USE W EDGE) 11IN DN @ C/L INT 42ND ST E & PEARBLOSSOM HWY MKD (1/4 COR 5 8 R11W T5N RE 5869)	DL 2476
PALMDALE (1991)	2620.955	L&BN 2FT E BCR @ SE COR 16TH ST E & PALMDALE BLVD S SERVICE RD 15FT S & 45FT E C/L INT	DL 2488
PALMDALE (1991)	2616.471	RD HD BOLT W CB 6FT S BCR @ SW COR ROSEMARIE ST & PALMDALE BLVD S SERVICE RD 46FT S & 15FT W C/L INT MKD (AV 49)	DL 2489
PALMDALE (1991)	2608.607	CS MON ON C/L 20TH ST E 115FT N C/L PALMDALE BLVD MKD (1/4 COR 25 30 T6N R11W R12W RE5869) USE S EDGE	DL 2490
PALMDALE (1991)	2602.444	SQ HD SPK IN SIDEWALK 6FT W OF W CB & 9FT N BCR @ NW COR PALMDALE BLVD & 22ND ST E 85FT N & 26FT W C/L INT	DL 2491
PALMDALE (1991)	2606.239	ST HWY MON IN WELL 12IN DN ON C/L PALMDALE BLVD 27FT E C/L 28TH ST E	DL 2493
PALMDALE (1991)	2597.028	CSBM MON FL 1FT BACK OF E CB 110FT N/O & 31FT E/O C/L INT PALMDALE BLVD & 35TH ST E MKD (BM 106-4 1958)	DL 2495
PALMDALE (1991)	2608.616	L&BN CONC HDWL 44FT S C/L PALMDALE BLVD & 150FT E APPROX C/L 42ND ST E NR MKR J 290&02	DL 2499

QUAD-YEAR	ELEV	DESCRIPTION (INCLUDE QUAD AND YEAR IN DESCRIPTION)	BM NUMBER
PALMDALE (1991)	2613.385	L&BN CONC HDWL 44FT S C/L PALMDALE BLVD & 90FT W DL APPROX C/L 45TH ST E 100FT E TP 596314H NR MKR J 301&02	2500
PALMDALE (1991)	2618.915	CSBM MON 4IN UP 36FT N C/L PALMDALE BLVD & 0.3MI DL E 47TH ST E 3FT S PP 971024E & 83FT NE TP 485031H MKD (BM 107-1 1960) 2IN IP WITNESS POST 3FT UP 2FT S	2501
PALMDALE (1991)	2625.485	CSBM MON 4IN UP @ NE COR PALMDALE BLVD & 55TH ST E 78FT E/O C/L INT 3FT S/O PP #971026E & 54FT E/O PP #640345H MKD (BM 107-2 1960) 2IN IP MKR POST 3FT UP 2FT S	DL 2502
PALMDALE (1991)	2629.401	CSBM MON 4IN UP ON NE COR PALMDALE BLVD & 60TH ST E 40FT N & 60FT E C/L INT MKD (BM 107-3 1960) (BETWEEN PP & DOWN GUY)	DL 2503
PALMDALE (1991)	2905.135	USC&GS MON 32FT E C/L SIERRA HWY & 0.5MI N PEARBLOSSOM HWY 20FT N/O NW COR BLDG # 35656 MKD (EE 487 1955)	DL 2506
PALMDALE (1991)	2839.611	USC&GS MON 28FT E C/L SIERRA HWY 45FT W SPRR TRACKS & 5FT N/O E HDWL NO 19.37 MKD (V 429 1935)	DL 2509
PALMDALE (1991)	2836.942	USC&GS MON 60FT W/O C/L INT SIERRA HWY & SPRR TRACKS 75FT N HDWL NO 19.37 MKD (U 429 1935)	DL 2510
PALMDALE (1991)	2808.788	USC & GS MON 6IN UP 102FT W C/L SIERRA HWY & 0.2 MI N/O BARREL SPRINGS RD TO THE E 13FT NE/O PP 6057 MKD (Z 428 1935)	DL 2513
PALMDALE (1991)	2807.330	USC & GS MON 8IN UP 102FT W C/L SIERRA HWY & 0.3 MI N/O BARREL SPRINGS RD TO THE E 11FT S/O PP 6058 MKD (Y 428 1935)	DL 2514
PALMDALE (1991)	2799.762	USC&GS MON 48FT E/O C/L SPRR & 0.3MI S/O AVE S & 53FT S/O TP740913H MKD (H811 1947) 65FT W/O C/L SIERRA HWY	DL 2515
PALMDALE (1991)	2733.900	USC&GS MON FLUSH 80FT E SPRR & 0.2MI N AVE S MKD (S 427 1935)	DL 2518
PALMDALE (1991)	2732.527	USC&GS MON 3IN UP 80FT E SPRR & 0.25MI N AVE S 11FT SW TP & 82FT W TP 6073 MKD (Q 427 1935)	DL 2519
PALMDALE (1991)	2661.383	L&T S CB 1FT E BCR @ SE COR AVE Q-12 & SIERRA HWY 20FT S & 70FT E C/L INT	DL 2522
PALMDALE (1991)	2646.418	L&BN W CB SIERRA HWY 30FT W C/L @ S END SERVICE STA 38627 900FT N AVE Q-6 2FT N PP 430687E	DL 2524

